

N Sync - Yo Te Voy A Amar

2.0"
2.1,01
YAMAHA DOU 10

♩ = 100,000000

Freshmidis.com

You

Nsync

atyrrell17@netscapeonline.co.uk

Violoncello

Freshmidis.com

Sequenced by

You

Nsync

atyrrell17@netscapeonline.co.uk

Vc.

4

MELODIA

Freshmidis.com

Sequenced by

You

Nsync

atyrrell17@netscapeonline.co.uk

Vc.

5

MELODIA

Freshmidis.com

Sequenced by

You

Nsync

atyrrell17@netscapeonline.co.uk

Vc.

6

MELODIA

Freshmidis.com

Sequenced by

You

Nsync

atyrrell17@netscapeonline.co.uk

Vc.

8

MELODIA

Freshmidis.com

Sequenced by

This I Promise

You

Nsync

atyrrell17@netscapeonline.co.uk

Vc.

9

MELODIA

Freshmidis.com

Sequenced by

This I Promise

You

Nsync

atyrrell17@netscapeonline.co.uk

Vc.

MELODIA: Treble clef, G major, 7/8 time. Measure 9 starts with a whole note G4, followed by a quarter rest, then a quarter note G4, a quarter note A4, a quarter note B4, and a quarter note G4. A triplet of eighth notes (G4, A4, B4) is marked with a '3' above it.

Freshmidis.com: Treble clef, G major, 7/8 time. Measure 9 starts with a whole note G4, followed by a quarter rest, then a quarter note G4, a quarter note A4, a quarter note B4, and a quarter note G4. A triplet of eighth notes (G4, A4, B4) is marked with a '3' below it.

Sequenced by: Treble clef, G major, 7/8 time. Measure 9 starts with a quarter rest, then a quarter note G4, a quarter note A4, a quarter note B4, and a quarter note G4. A triplet of eighth notes (G4, A4, B4) is marked with a '3' below it.

This I Promise: Bass clef, G major, 7/8 time. Measure 9 starts with a quarter rest, then a quarter note G3, a quarter note A3, a quarter note B3, and a quarter note G3. A triplet of eighth notes (G3, A3, B3) is marked with a '3' below it.

You: Bass clef, G major, 7/8 time. Measure 9 starts with a quarter note G3, a quarter note A3, a quarter note B3, and a quarter note G3. A triplet of eighth notes (G3, A3, B3) is marked with a '3' below it.

Nsync: Treble clef, G major, 7/8 time. Measure 9 starts with a whole note G4, followed by a quarter rest, then a quarter note G4, a quarter note A4, a quarter note B4, and a quarter note G4. A triplet of eighth notes (G4, A4, B4) is marked with a '3' above it.

atyrrell17@netscapeonline.co.uk: Bass clef, G major, 7/8 time. Measure 9 starts with a whole note G3, followed by a quarter rest, then a quarter note G3, a quarter note A3, a quarter note B3, and a quarter note G3. A triplet of eighth notes (G3, A3, B3) is marked with a '3' below it.

Vc.: Bass clef, G major, 7/8 time. Measure 9 starts with a whole note G3, followed by a quarter rest, then a quarter note G3, a quarter note A3, a quarter note B3, and a quarter note G3. A triplet of eighth notes (G3, A3, B3) is marked with a '3' below it.

MELODIA

Freshmidis.com

Sequenced by

This I Promise

You

Nsync

atyrrell17@netscapeonline.co.uk

Vc.

11

MELODIA

Freshmidis.com

Sequenced by

This I Promise

You

Nsync

atyrrell17@netscapeonline.co.uk

Vc.

Detailed description of the musical score: The score is for the song 'This I Promise' by NSYNC. It consists of eight staves. The first staff, labeled 'MELODIA', shows a treble clef with a 7/8 time signature, a quarter note, a quarter rest, and a whole rest. The second staff, 'Freshmidis.com', is a guitar part with a treble clef, 7/8 time signature, and includes a triplet of eighth notes and a triplet of sixteenth notes. The third staff, 'Sequenced by', is a treble clef staff with a key signature of one sharp (F#) and 7/8 time signature, containing a complex melodic line with slurs and ties. The fourth staff, 'This I Promise', is a bass clef staff with a key signature of one sharp and 7/8 time signature, featuring a bass line with slurs and ties. The fifth staff, 'You', is a bass clef staff with a key signature of one sharp and 7/8 time signature, containing a bass line with a triplet of eighth notes. The sixth staff, 'Nsync', is a treble clef staff with a key signature of one sharp and 7/8 time signature, showing piano accompaniment with chords and slurs. The seventh staff, 'atyrrell17@netscapeonline.co.uk', is a bass clef staff with a key signature of one sharp and 7/8 time signature, showing piano accompaniment with chords and slurs. The eighth staff, 'Vc.', is a bass clef staff with a key signature of one sharp and 7/8 time signature, containing a bass line with slurs and ties.

13

MELODIA

Freshmidis.com

Sequenced by

This I Promise

Nsync

atyrrell17@netscapeonline.co.uk

Vc.

15

MELODIA

Freshmidis.com

Sequenced by

This I Promise

Nsync

17

MELODIA

Freshmidis.com

Sequenced by

This I Promise

Nsync

18

MELODIA

Freshmidis.com

Sequenced by

This I Promise

19

MELODIA

Freshmidis.com

Sequenced by

This I Promise

Nsync

21

MELODIA

Freshmidis.com

Sequenced by

This I Promise

Nsync

23

MELODIA

Freshmidis.com

Sequenced by

This I Promise

Nsync

25

MELODIA

Freshmidis.com

Sequenced by

This I Promise

You

Nsync

atyrrell17@netscapeonline.co.uk

27

MELODIA

Freshmidis.com

Sequenced by

This I Promise

You

Nsync

atyrell17@netscapeonline.co.uk

28

MELODIA

Exclusive

Freshmidis.com

Sequenced by

This I Promise

You

Nsync

atyrrell17@netscapeonline.co.uk

Vc.

29

MELODIA

Exclusive

Freshmidis.com

Sequenced by

This I Promise

You

Nsync

atyrrell17@netscapeonline.co.uk

Vc.

30

MELODIA

Exclusive

Freshmidis.com

Sequenced by

This I Promise

You

Nsync

atyrrell17@netscapeonline.co.uk

Vc.

31

MELODIA

Exclusive

Freshmidis.com

Sequenced by

This I Promise

You

Nsync

atyrrell17@netscapeonline.co.uk

Vc.

32

MELODIA

Freshmidis.com

Sequenced by

This I Promise

You

Nsync

atyrrell17@netscapeonline.co.uk

MELODIA

Freshmidis.com

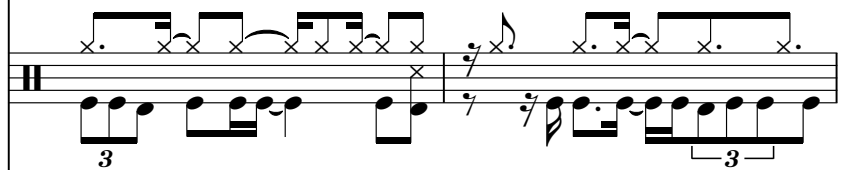

Sequenced by

This I Promise

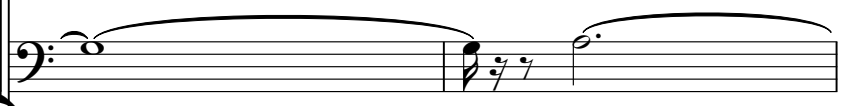

You

Nsync

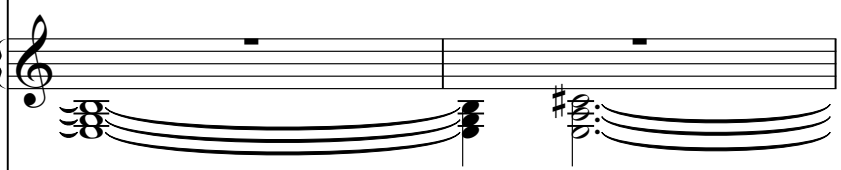

atyrrell17@netscapeonline.co.uk

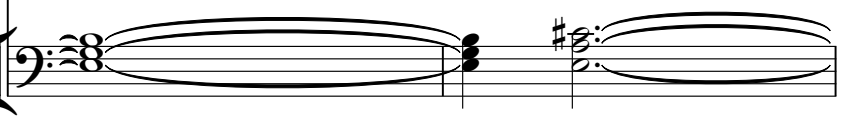

35

MELODIA

Freshmidis.com

Sequenced by

This I Promise

Rev. Cym.

You

Nsync

atyrrell17@netscapeonline.co.uk

37

MELODIA

Freshmidis.com

Sequenced by

This I Promise

Syn. Voice

Rev. Cym.

You

Lead 6

Nsync

atyrrell17@netscapeonline.co.uk

Vc.

38

MELODIA

Freshmidis.com

Sequenced by

This I Promise

Syn. Voice

You

Lead 6

Nsync

atyrrell17@netscapeonline.co.uk

Vc.

39

MELODIA

Freshmidis.com

Sequenced by

This I Promise

Syn. Voice

You

Lead 6

Nsync

atyrrell17@netscapeonline.co.uk

Vc.

40

MELODIA

Freshmidis.com

Sequenced by

This I Promise

Syn. Voice

You

Lead 6

Nsync

atyrrell17@netscapeonline.co.uk

Vc.

Detailed description of the musical score: The score is for the song 'This I Promise' by NSYNC. It begins at measure 40. The 'MELODIA' staff is in treble clef. The guitar parts include 'Freshmidis.com' (treble clef), 'Lead 6' (treble clef), and 'Vc.' (bass clef). The 'Sequenced by' part has two staves: a treble clef staff and a bass clef staff. The 'Syn. Voice' staff is in treble clef. The 'You' part consists of a vocal line in treble clef and a piano accompaniment in bass clef. The 'Nsync' part is in treble clef. The 'Vc.' part is in bass clef. The score contains several triplets and slurs, indicating specific musical techniques. The 'Freshmidis.com' and 'Vc.' parts have a '6' and '3' respectively, likely referring to guitar fretting or string patterns. The 'Sequenced by' part has a '3' under a triplet. The 'Syn. Voice' part has a '3' under a triplet. The 'You' part has a '3' under a triplet. The 'Lead 6' part has a '3' under a triplet. The 'Vc.' part has a '3' under a triplet.

41

MELODIA

Freshmidis.com

Sequenced by

This I Promise

Syn. Voice

You

Lead 6

Nsync

Vc.

atyrrell17@netscapeonline.co.uk

42

MELODIA

Freshmidis.com

Sequenced by

This I Promise

Syn. Voice

You

Lead 6

Nsync

atyrrell17@netscapeonline.co.uk

Vc.

43

MELODIA

Freshmidis.com

Sequenced by

This I Promise

You

Nsync

atyrrell17@netscapeonline.co.uk

44

MELODIA

Freshmidis.com

Sequenced by

This I Promise

You

Nsync

atyrrell17@netscapeonline.co.uk

45

MELODIA

Freshmidis.com

Sequenced by

This I Promise

You

A grand staff (treble and bass clefs) with a 7-measure rest at the beginning. The treble staff has a long note with a sharp sign, and the bass staff has a melodic line.

Nsync

atyrrell17@netscapeonline.co.uk

46

MELODIA

Freshmidis.com

Sequenced by

This I Promise

You

Nsync

atyrrell17@netscapeonline.co.uk

47

Freshmidis.com

Sequenced by

This I Promise

You

Nsync

atyrell17@netscapeonline.co.uk

48

MELODIA

Freshmidis.com

Sequenced by

This I Promise

Rev. Cym.

You

Nsync

atyrrell17@netscapeonline.co.uk

49

MELODIA

Freshmidis.com

Sequenced by

This I Promise

You

Nsync

to

atyrrell17@netscapeonline.co.uk

50

MELODIA

Freshmidis.com

Sequenced by

This I Promise

You

Nsync

to

atyrrell17@netscapeonline.co.uk

Vc.

51

MELODIA

Freshmidis.com

Sequenced by

This I Promise

You

Nsync

atyrrell17@netscapeonline.co.uk

Vc.

Detailed description of the musical score: The score is for the song 'This I Promise' by NSYNC. It consists of eight staves. The first staff is labeled 'MELODIA' and shows a treble clef with a key signature of one sharp (F#) and a 7/8 time signature. It contains a melodic line starting with a quarter note, followed by a dotted quarter note, and then a triplet of eighth notes. The second staff is labeled 'Freshmidis.com' and shows a guitar part with a treble clef, a key signature of one sharp, and a 7/8 time signature. It includes a triplet of eighth notes and a 7th fret barre. The third staff is labeled 'Sequenced by' and shows a treble clef with a key signature of one sharp. The fourth staff is labeled 'This I Promise' and shows a bass clef with a key signature of one sharp. The fifth staff is labeled 'You' and shows a treble clef with a key signature of one sharp. The sixth staff is labeled 'Nsync' and shows a treble clef with a key signature of one sharp. The seventh staff is labeled 'atyrrell17@netscapeonline.co.uk' and shows a bass clef with a key signature of one sharp. The eighth staff is labeled 'Vc.' and shows a bass clef with a key signature of one sharp. The score is marked with measure 51 and a page number 35.

52

MELODIA

Freshmidis.com

Sequenced by

This I Promise

You

Nsync

atyrrell17@netscapeonline.co.uk

Vc.

53

MELODIA

Freshmidis.com

Sequenced by

This I Promise

You

Nsync

atyrrell17@netscapeonline.co.uk

Vc.

54

MELODIA

Freshmidis.com

Sequenced by

This I Promise

You

Nsync

atyrrell17@netscapeonline.co.uk

Vc.

55

MELODIA

Freshmidis.com

Sequenced by

This I Promise

You

Nsync

atyrrell17@netscapeonline.co.uk

Vc.

56

MELODIA

Freshmidis.com

Sequenced by

This I Promise

You

Nsync

atyrrell17@netscapeonline.co.uk

Vc.

57

MELODIA

Freshmidis.com

Sequenced by

This I Promise

You

Nsync

atyrrell17@netscapeonline.co.uk

Vc.

58

MELODIA

Freshmidis.com

Sequenced by

This I Promise

You

Nsync

atyrrell17@netscapeonline.co.uk

Vc.

59

MELODIA

Freshmidis.com

Sequenced by

This I Promise

You

Nsync

atyrrell17@netscapeonline.co.uk

Vc.

60

MELODIA

Freshmidis.com

Sequenced by

This I Promise

You

Nsync

atyrrell17@netscapeonline.co.uk

Vc.

61

MELODIA

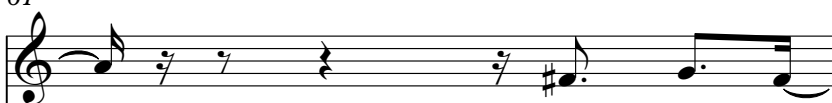

Freshmidis.com

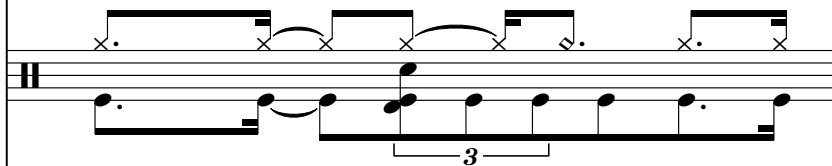

Sequenced by

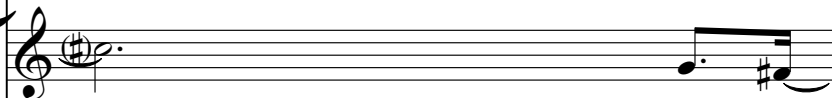

This I Promise

You

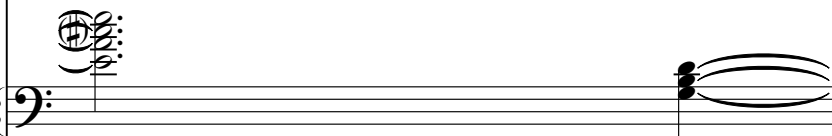

Nsync

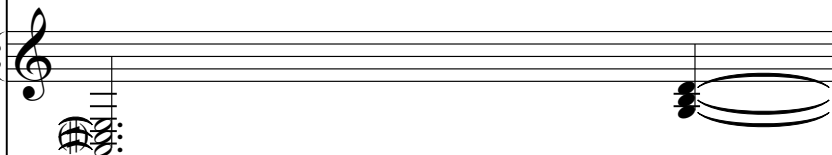

atyrrrell17@netscapeonline.co.uk

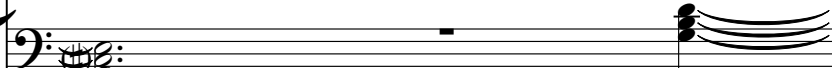

Vc.

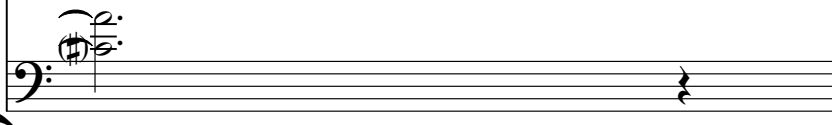

62

MELODIA

Freshmidis.com

Sequenced by

This I Promise

You

Nsync

atyrrell17@netscapeonline.co.uk

63

MELODIA

Freshmidis.com

Sequenced by

This I Promise

Syn. Voice

You

Nsync

atyrrell17@netscapeonline.co.uk

64

MELODIA

Exclusive

Freshmidis.com

Sequenced by

This I Promise

Syn. Voice

You

Lead 6

Nsync

atyrrell17@netscapeonline.co.uk

Vc.

65

MELODIA

Exclusive

Freshmidis.com

Sequenced by

This I Promise

Syn. Voice

You

Lead 6

Nsync

atyrrell17@netscapeonline.co.uk

Vc.

66

MELODIA

Exclusive

Freshmidis.com

Sequenced by

This I Promise

Syn. Voice

You

Lead 6

Nsync

atyrrell17@netscapeonline.co.uk

Vc.

67

MELODIA

Exclusive

Freshmidis.com

Sequenced by

This I Promise

Syn. Voice

You

Lead 6

Nsync

atyrrell17@netscapeonline.co.uk

Vc.

68

MELODIA

Freshmidis.com

Sequenced by

This I Promise

You

Nsync

atyrrell17@netscapeonline.co.uk

69

MELODIA

Freshmidis.com

Sequenced by

This I Promise

You

Nsync

atyrrell17@netscapeonline.co.uk

70

MELODIA

Freshmidis.com

Sequenced by

This I Promise

You

Lead 6

Nsync

atyrrell17@netscapeonline.co.uk

71

MELODIA

Freshmidis.com

Sequenced by

This I Promise

Syn. Voice

Rev. Cym.

You

Lead 6

Nsync

Vc.

atyrrell17@netscapeonline.co.uk

72

MELODIA

Freshmidis.com

Sequenced by

This I Promise

Syn. Voice

Rev. Cym.

You

Lead 6

Nsync

atyrrell17@netscapeonline.co.uk

Vc.

73

MELODIA

Freshmidis.com

Sequenced by

This I Promise

Syn. Voice

You

Lead 6

Nsync

atyrrell17@netscapeonline.co.uk

Vc.

Detailed description of the musical score: The score is for the song 'This I Promise' and is page 57 of a document. It features a multi-staff arrangement. The top staff is labeled 'MELODIA' and uses a treble clef. The second staff, 'Freshmidis.com', is a guitar tab with an alto clef, showing fret numbers and includes triplets and a sixteenth-note group. The third staff, 'Sequenced by', is a treble clef staff with a key signature of one sharp (F#). The fourth staff, 'This I Promise', is a bass clef staff. The fifth staff, 'Syn. Voice', is a treble clef staff. The sixth staff, 'You', consists of a grand staff (treble and bass clefs). The seventh staff, 'Lead 6', is a treble clef staff. The eighth staff, 'Nsync', is a treble clef staff. The ninth and tenth staves, 'atyrrell17@netscapeonline.co.uk' and 'Vc.', are a grand staff (treble and bass clefs). The score includes various musical notations such as notes, rests, slurs, and fingerings.

74

MELODIA

Freshmidis.com

Sequenced by

This I Promise

Syn. Voice

You

Lead 6

Nsync

atyrrell17@netscapeonline.co.uk

Vc.

75

MELODIA

Freshmidis.com

Sequenced by

This I Promise

Syn. Voice

You

Lead 6

Nsync

Vc.

atyrrell17@netscapeonline.co.uk

76

MELODIA

Freshmidis.com

Sequenced by

This I Promise

Syn. Voice

You

Lead 6

Nsync

atyrrell17@netscapeonline.co.uk

Vc.

77

MELODIA

Freshmidis.com

Sequenced by

This I Promise

Syn. Voice

You

Lead 6

Nsync

atyrrell17@netscapeonline.co.uk

Vc.

78

MELODIA

Freshmidis.com

Sequenced by

This I Promise

You

Nsync

atyrrell17@netscapeonline.co.uk

79

MELODIA

Freshmidis.com

Sequenced by

This I Promise

You

Nsync

atyrr17@netscapeonline.co.uk

MELODIA

Freshmidis.com

Sequenced by

This I Promise

You

Nsync

atyrrell17@netscapeonline.co.uk

81

MELODIA

Freshmidis.com

Sequenced by

This I Promise

You

Nsync

atyrrell17@netscapeonline.co.uk

82

MELODIA

Freshmidis.com

Sequenced by

This I Promise

You

Nsync

atyrrell17@netscapeonline.co.uk

83

MELODIA

Freshmidis.com

Sequenced by

This I Promise

You

Nsync

atyrrell17@netscapeonline.co.uk

84

MELODIA

Freshmidis.com

Sequenced by

This I Promise

You

Nsync

atyrrell17@netscapeonline.co.uk

Detailed description of the musical score: The score is for the song 'This I Promise' by NSYNC. It begins at measure 84. The melody is written in a treble clef and consists of a few notes with a long sustain. The guitar part is in a 7/8 time signature and features a triplet of eighth notes. The piano accompaniment is written in a bass clef and consists of many beamed notes, likely representing a complex chordal accompaniment. The score is attributed to 'Sequenced by atyrrell17@netscapeonline.co.uk'.

85

MELODIA

Freshmidis.com

Sequenced by

This I Promise

You

Nsync

atyrrell17@netscapeonline.co.uk

Vc.

86

MELODIA

Freshmidis.com

Sequenced by

This I Promise

You

Nsync

atyrrell17@netscapeonline.co.uk

Vc.

87

MELODIA

Freshmidis.com

Sequenced by

This I Promise

You

Nsync

atyrrell17@netscapeonline.co.uk

Vc.

88

MELODIA

Freshmidis.com

Sequenced by

This I Promise

You

Lead 6

Nsync

atyrrell17@netscapeonline.co.uk

Vc.

89

MELODIA

Freshmidis.com

Sequenced by

This I Promise

You

Lead 6

Nsync

atyrrell17@netscapeonline.co.uk

Vc.

90

MELODIA

Freshmidis.com

Sequenced by

This I Promise

You

Nsync

atyrrell17@netscapeonline.co.uk

Vc.

91

MELODIA

Freshmidis.com

Sequenced by

This I Promise

Syn. Voice

You

Lead 6

Nsync

atyrrell17@netscapeonline.co.uk

Vc.

92

MELODIA

Freshmidis.com

Sequenced by

This I Promise

Syn. Voice

You

Lead 6

Nsync

atyrrell17@netscapeonline.co.uk

Vc.

93

MELODIA

Freshmidis.com

Sequenced by

This I Promise

Syn. Voice

You

Lead 6

Nsync

atyrrell17@netscapeonline.co.uk

Vc.

94

MELODIA

Freshmidis.com

Sequenced by

This I Promise

Syn. Voice

You

Lead 6

Nsync

atyrrell17@netscapeonline.co.uk

Vc.

95

MELODIA

Freshmidis.com

Sequenced by

This I Promise

You

Nsync

atyrrell17@netscapeonline.co.uk

Vc.

96

MELODIA

Freshmidis.com

Sequenced by

This I Promise

You

Nsync

atyrrell17@netscapeonline.co.uk

Vc.

97

MELODIA

Freshmidis.com

Sequenced by

This I Promise

You

Nsync

atyrrell17@netscapeonline.co.uk

Vc.

98

MELODIA

Freshmidis.com

Sequenced by

This I Promise

Nsync

atyrrell17@netscapeonline.co.uk

99

Freshmidis.com

Sequenced by

This I Promise

Nsync

atyrrell17@netscapeonline.co.uk

100

Freshmidis.com

Sequenced by

This I Promise

Nsync

atyrrell17@netscapeonline.co.uk

101

Freshmidis.com

Sequenced by

This I Promise

Nsync

atyrrell17@netscapeonline.co.uk

102

Freshmidis.com

Sequenced by

This I Promise

Nsync

atyrrell17@netscapeonline.co.uk

103

Freshmidis.com

Sequenced by

This I Promise

Nsync

atyrrell17@netscapeonline.co.uk

104

Freshmidis.com

Sequenced by

This I Promise

Nsync

atyrrell17@netscapeonline.co.uk

105

Freshmidis.com

Sequenced by

This I Promise

Rev. Cym.

Lead 6

Nsync

atyrrell17@netscapeonline.co.uk

Freshmidis.com

Sequenced by

This I Promise

Syn. Voice

Rev. Cym.

You

Lead 6

Nsync

atyrrell17@netscapeonline.co.uk

Vc.

107

MELODIA

Freshmidis.com

Sequenced by

This I Promise

Syn. Voice

You

Lead 6

Nsync

atyrrell17@netscapeonline.co.uk

Vc.

108

MELODIA

Freshmidis.com

Sequenced by

This I Promise

Syn. Voice

You

Lead 6

Nsync

atyrrell17@netscapeonline.co.uk

Vc.

109

MELODIA

Freshmidis.com

Sequenced by

This I Promise

Syn. Voice

You

Lead 6

Nsync

atyrrell17@netscapeonline.co.uk

Vc.

110

Freshmidis.com

Sequenced by

This I Promise

Syn. Voice

You

Lead 6

Nsync

atyrrell17@netscapeonline.co.uk

Vc.

111

MELODIA

Freshmidis.com

Sequenced by

This I Promise

Syn. Voice

You

Lead 6

Nsync

Vc.

atyrrell17@netscapeonline.co.uk

112

MELODIA

Freshmidis.com

Sequenced by

This I Promise

Syn. Voice

You

Lead 6

Nsync

atyrrell17@netscapeonline.co.uk

Vc.

113

MELODIA

Freshmidis.com

Sequenced by

This I Promise

You

Nsync

atyrrell17@netscapeonline.co.uk

114

MELODIA

Freshmidis.com

Sequenced by

This I Promise

You

Nsync

atyrrell17@netscapeonline.co.uk

MELODIA

Freshmidis.com

Sequenced by

This I Promise

You

Lead 6

Nsync

atyrrell17@netscapeonline.co.uk

116

MELODIA

Freshmidis.com

Sequenced by

This I Promise

Syn. Voice

You

Lead 6

Nsync

atyrrell17@netscapeonline.co.uk

Vc.

117

MELODIA

Freshmidis.com

Sequenced by

This I Promise

Syn. Voice

You

Lead 6

Nsync

Vc.

atyrrell17@netscapeonline.co.uk

118

MELODIA

Freshmidis.com

Sequenced by

This I Promise

Syn. Voice

You

Lead 6

Nsync

atyrrell17@netscapeonline.co.uk

Vc.

119

Freshmidis.com

Sequenced by

This I Promise

Syn. Voice

You

Lead 6

Nsync

atyrrell17@netscapeonline.co.uk

Vc.

- Sequenced by**: A vocal staff in treble clef with a key signature of one sharp (F#).
- This I Promise**: A bass line in bass clef.
- Syn. Voice**: A vocal staff in treble clef with a key signature of one sharp.
- You**: A piano accompaniment for the vocal line, consisting of two staves (treble and bass clef).
- Lead 6**: A guitar staff in treble clef, likely representing a lead guitar part.
- Nsync**: A vocal staff in treble clef.
- atyrrell17@netscapeonline.co.uk**: A bass line in bass clef.
- Vc.**: A piano accompaniment for the bass line, consisting of two staves (treble and bass clef).

120

MELODIA

Freshmidis.com

Sequenced by

This I Promise

Syn. Voice

You

Lead 6

Nsync

atyrrell17@netscapeonline.co.uk

Vc.

121

MELODIA

Freshmidis.com

Sequenced by

This I Promise

Syn. Voice

You

Lead 6

Nsync

Vc.

atyrrell17@netscapeonline.co.uk

122

MELODIA

Freshmidis.com

Sequenced by

This I Promise

Syn. Voice

You

Lead 6

Nsync

atyrrell17@netscapeonline.co.uk

Vc.

123

MELODIA

Freshmidis.com

Sequenced by

This I Promise

You

Nsync

atyrrell17@netscapeonline.co.uk

124

MELODIA

Freshmidis.com

Sequenced by

This I Promise

You

Nsync

atyrrell17@netscapeonline.co.uk

125

MELODIA

Freshmidis.com

Sequenced by

This I Promise

You

Nsync

atyrrell17@netscapeonline.co.uk

126

MELODIA

Freshmidis.com

Sequenced by

This I Promise

You

Nsync

atyrrell17@netscapeonline.co.uk

127

Freshmidis.com

Sequenced by

This I Promise

You

Nsync

atyrrell17@netscapeonline.co.uk

128

MELODIA

Freshmidis.com

Sequenced by

This I Promise

You

Nsync

to

atyrrell17@netscapeonline.co.uk

129

MELODIA

Freshmidis.com

Sequenced by

This I Promise

You

Nsync

to

atyrrell17@netscapeonline.co.uk

130

MELODIA

Freshmidis.com

Sequenced by

This I Promise

You

Nsync

atyrell17@netscapeonline.co.uk

131

MELODIA

Freshmidis.com

Sequenced by

This I Promise

You

Nsync

atyrrell17@netscapeonline.co.uk

132

MELODIA

Freshmidis.com

Sequenced by

This I Promise

You

Nsync

133

MELODIA

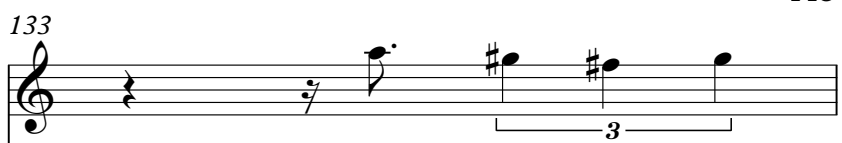

Freshmidis.com

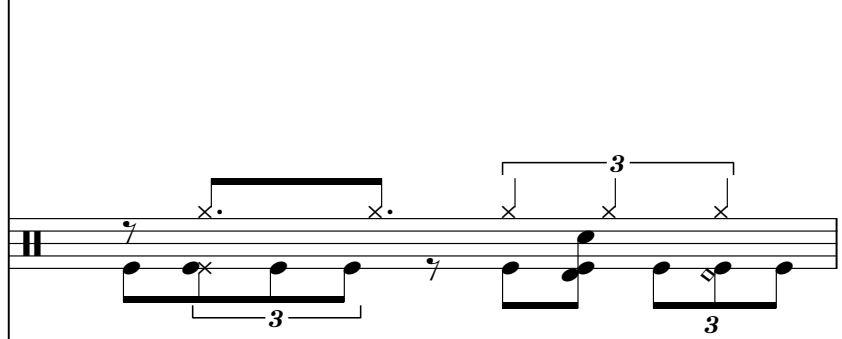

Sequenced by

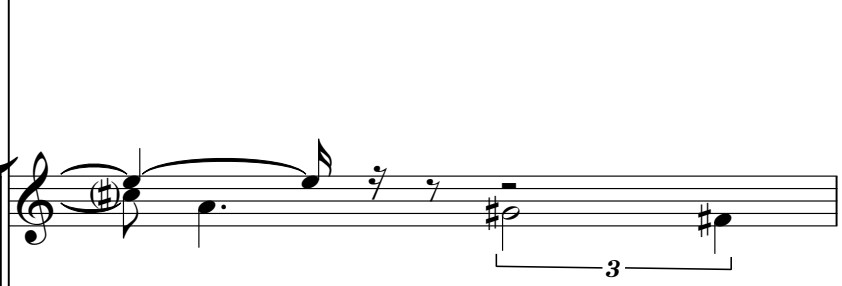

This I Promise

You

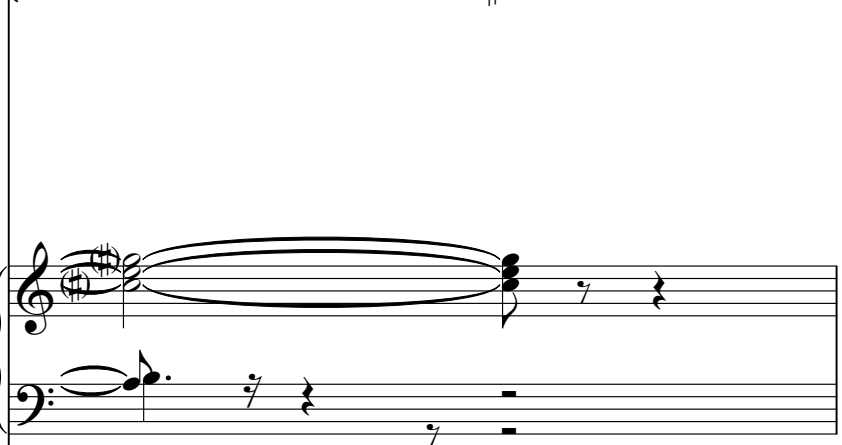

Nsync

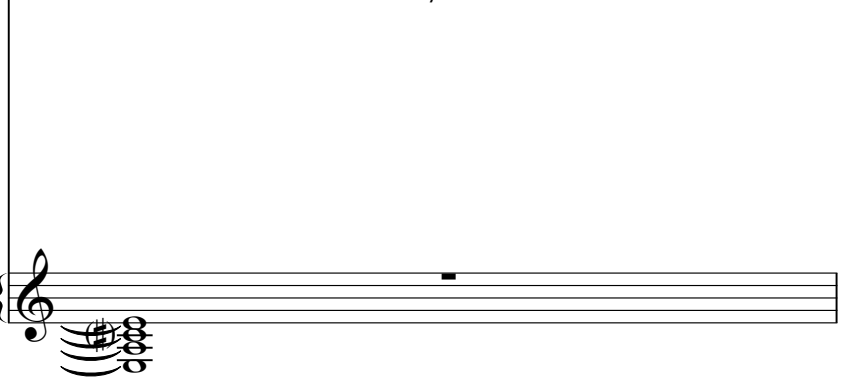

134

MELODIA

Freshmidis.com

Sequenced by

This I Promise

You

Nsync

atyrrell17@netscapeonline.co.uk

135

MELODIA

Freshmidis.com

Sequenced by

This I Promise

You

Nsync

atyrrell17@netscapeonline.co.uk

136

MELODIA

Freshmidis.com

Sequenced by

This I Promise

You

Nsync

atyrrell17@netscapeonline.co.uk

137

MELODIA

Freshmidis.com

This I Promise

You

Nsync

atyrrell17@netscapeonline.co.uk

138

Freshmidis.com

This I Promise

You

Nsync

atyrrell17@netscapeonline.co.uk

139

Freshmidis.com

This I Promise

Rev. Cym.

You

Nsync

atyrrell17@netscapeonline.co.uk

140

MELODIA

Exclusive

Freshmidis.com

Sequenced by

This I Promise

Syn. Voice

Rev. Cym.

You

Lead 6

Nsync

to

Vc.

atyrrell17@netscapeonline.co.uk

MELODIA

N Sync - Yo Te Voy A Amar

♩ = 100,000000

3

9

15

19

23

27

31

36

40

44

MELODIA

90

94

99

111

115

120

124

129

134

Exclusive

N Sync - Yo Te Voy A Amar

♩ = 100,000000

27

32

32

66

73

♩ = 100,000000

5

8

11

14

17

20

23

26

29

V.S.

32

35

38

41

44

47

50

53

56

59

62

65

68

71

74

77

80

83

86

89

V.S.

92

95

98

101

104

107

109

112

115

118

121

124

127

130

133

136

138

N Sync - Yo Te Voy A Amar

Sequenced by

♩ = 100,000000

2

7

11

15

19

23

27

30

34

38

V.S.

76

79

82

87

90

93

96

99

102

105

108

111

114

117

120

123

126

129

132

135

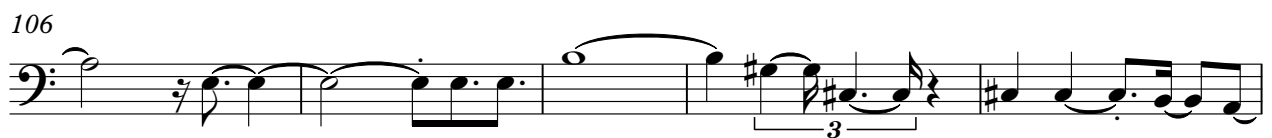
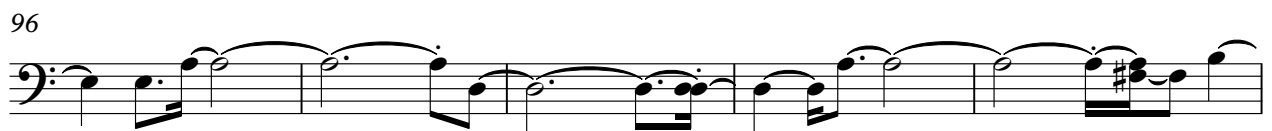
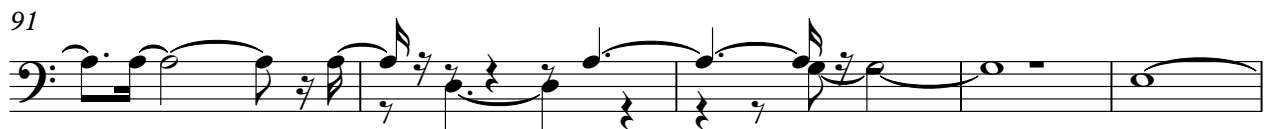

116

121

126

131

135

138

♩ = 100,000000

36

40

63

68

74

78

94

108

111

2

Synth Voice

116

120

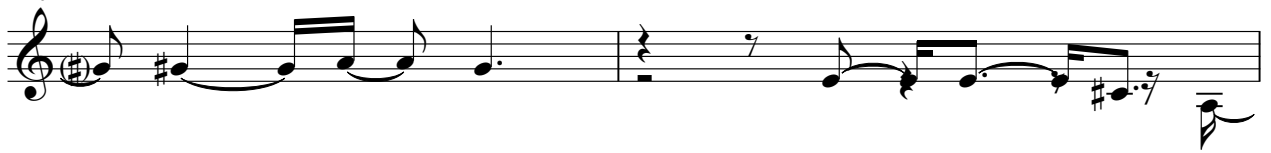

122

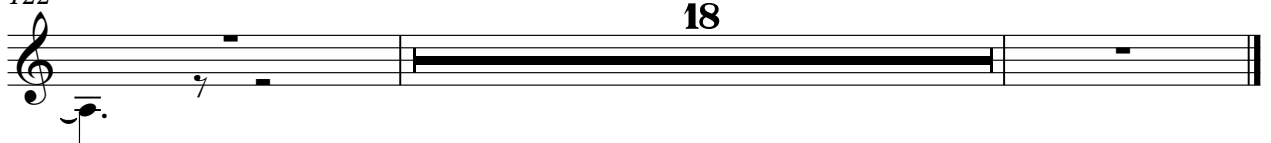

Reverse Cymbals

N Sync - Yo Te Voy A Amar

♩ = 100,000000

35

10

48

22

73

32

107

32

You

N Sync - Yo Te Voy A Amar

♩ = 100,000000

5

9

13

28

31

V.S.

35

39

42

45

48

54

V.S.

87

92

97

108

111

115

118

121

125

128

130

132

136

139

N Sync - Yo Te Voy A Amar

Lead 6 (Voice)

$\text{♩} = 100,000000$

36

40

64

71

75

88

93

106

109

111

2

Lead 6 (Voice)

116

119

121

18

♩ = 100,000000

7

14 2 2 2 2

25

30

37

43

50

56

62

V.S.

3

68

74

80

86

92

97

103

109

115

121

127

132

137

to

N Sync - Yo Te Voy A Amar

♩ = 100,000000

48

51

77

129

11

♩ = 100,000000

V.S.

72

78

84

86

92

97

103

109

115

121

127

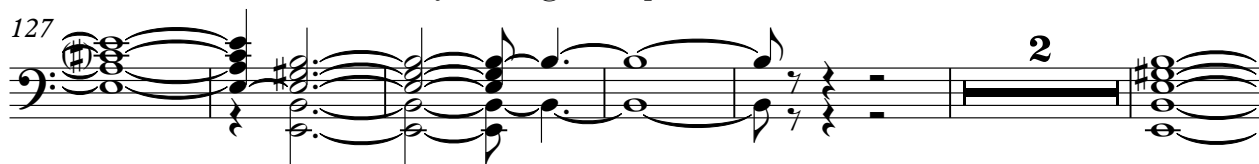

2

135

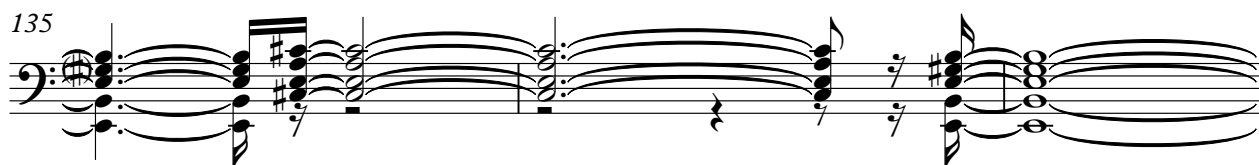

138

Violoncello

N Sync - Yo Te Voy A Amar

♩ = 100,000000

8 14

28 5

38 7

50

54

58

62 2 3

71

75 7

2
85

Violoncello

89

94

106

112

119