

Madonna - Ray Of Light

♩ = 130,015900

DRUMS  
Tlin  
Voice2  
ElecGuita  
Piano 3  
Elecguita  
Bass  
Voice  
Bass 2  
Rev Cymba  
Electric  
Atmosfear  
Piano 2  
Effects

♩ = 130,015900

Atmosfear  
ElecGuita

26

Voice2

Eleguita

Voice

Atmosfear

Eleguita

30

DRUMS

Bass 2

Atmosfear

Eleguita

35

DRUMS

Bass 2

Atmosfear

38

DRUMS

Piano 3

Bass

Bass 2

Atmosfear

41

DRUMS

Piano 3

Bass

Bass 2

Atmosfear

44

DRUMS

ElecGuita

Piano 3

Bass

Bass 2

Atmosfear

47

DRUMS

ElecGuita

Piano 3

Bass

Bass 2

Atmosfear

50

DRUMS

ElecGuita

Piano 3

Bass

Bass 2

Atmosfear

53

DRUMS

ElecGuita

Piano 3

Elecguita

Bass

Bass 2

Atmosfear

Effects

56

DRUMS

Piano 3

Elecguita

Bass

Bass 2

Effects

59

DRUMS

Piano 3

Elecguita

Bass

Bass 2

Effects

62

DRUMS

Bass

Bass 2

Rev Cymba

Electric

Piano 2

Effects

65 7

DRUMS  
Voice2  
Piano 3  
Bass  
Voice  
Bass 2  
Rev Cymba  
Electric  
Piano 2  
Effects

68

DRUMS  
Voice2  
Piano 3  
Bass  
Voice  
Bass 2

71

DRUMS

Voice2

Piano 3

Bass

Voice

Bass 2

74

DRUMS

Voice2

Piano 3

Bass

Voice

Bass 2

Effects

77

DRUMS

Voice2

Piano 3

Bass

Voice

Bass 2

Effects

80

DRUMS

Voice2

Piano 3

Elecguita

Bass

Voice

Bass 2

Effects

83

DRUMS

Voice2

Piano 3

Elecguita

Bass

Voice

Bass 2

Effects

86

DRUMS

Voice2

Piano 3

Elecguita

Bass

Voice

Bass 2

Effects

89

DRUMS

Voice2

Piano 3

Elecguita

Bass

Voice

Bass 2

Rev Cymba

Electric

Piano 2

Effects

92 11

DRUMS

Voice2

Piano 3

Bass

Voice

Bass 2

Rev Cymba

Electric

Piano 2

Effects

95

DRUMS

Voice2

Piano 3

Bass

Voice

99

DRUMS

Voice2

Piano 3

Bass

Voice

Bass 2

Effects

102

DRUMS

Voice2

Piano 3

Bass

Voice

Bass 2

Effects

105

DRUMS

Voice2

Piano 3

Bass

Voice

Bass 2

Effects

108

DRUMS

Voice2

Piano 3

Electricguita

Bass

Voice

Bass 2

Effects

111

DRUMS  
Voice2  
Piano 3  
Elecguita  
Bass  
Voice  
Bass 2  
Effects

114

DRUMS  
Voice2  
Piano 3  
Elecguita  
Bass  
Voice  
Bass 2  
Effects

126

DRUMS

Voice2

Piano 3

Elecguita

Bass

Voice

129

DRUMS

Voice2

ElecGuita

Piano 3

Elecguita

Bass

Voice

Bass 2

Atmosfear

Piano 2

Effects

132

DRUMS  
ElecGuita  
Piano 3  
Elecguita  
Bass  
Bass 2  
Atmosfear  
Piano 2  
Effects

135

DRUMS  
ElecGuita  
Piano 3  
Elecguita  
Bass  
Bass 2  
Rev Cymba  
Atmosfear  
Piano 2  
Effects

137

DRUMS

ElecGuita

Piano 3

Elecguita

Bass

Bass 2

Rev Cymba

Piano 2

Effects

141

DRUMS

Bass 2

144

DRUMS

Bass 2

Bassdub

147

DRUMS

Bass 2

Bassdub

150

DRUMS

Piano 2

153

DRUMS

Piano 3

Piano 2

156

DRUMS

Piano 3

Bass

Piano 2

161

DRUMS

ElecGuita

Eleguita

Bass

Effects

166

DRUMS  
ElecGuita  
Piano 3  
Elecguita  
Bass  
Bass 2  
Atmosfear  
Piano 2  
Effects

169

DRUMS  
Voice2  
ElecGuita  
Piano 3  
Elecguita  
Bass  
Voice  
Bass 2  
Atmosfear  
Piano 2  
Effects

172

DRUMS  
Piano 3  
Elecguita  
Bass  
Bass 2  
Rev Cymba  
Electric  
Atmosfear  
Effects

175

DRUMS  
Piano 3  
Elecguita  
Bass  
Bass 2  
Rev Cymba  
Atmosfear  
Effects

178

DRUMS

Voice2

ElecGuita

Piano 3

Bass

Voice

Bass 2

Rev Cymba

Effects

181

DRUMS

Voice2

ElecGuita

Piano 3

Bass

Voice

Bass 2

Effects

184

DRUMS  
Voice2  
ElecGuita  
Piano 3  
Elecguita  
Bass  
Voice  
Bass 2  
Effects

187

DRUMS  
Voice2  
ElecGuita  
Piano 3  
Elecguita  
Bass  
Voice  
Bass 2  
Effects

190

DRUMS

Voice2

ElecGuita

Piano 3

Elecguita

Bass

Voice

Bass 2

Effects

193

DRUMS

Voice2

ElecGuita

Piano 3

Elecguita

Bass

Voice

Bass 2

Electric

Effects

196

DRUMS

Voice2

ElecGuita

Piano 3

Bass

Voice

Bass 2

Electric

Effects

199

DRUMS

Voice2

ElecGuita

Piano 3

Bass

Voice

Bass 2

Electric

Effects

- Voice 2:** Provides a melodic line with some rests, primarily in the upper register.
- ElecGuita (top):** Plays a lead line with various bends and slurs, often in the higher register.
- Piano 3:** Provides a harmonic accompaniment with chords and rhythmic patterns.
- Elecguita (middle):** Plays a rhythm part with chords and single notes.
- Voice:** Provides a melodic line, often in the lower register, with some slurs.
- Bass 2:** Plays a rhythmic pattern, possibly a double bass or a specific bass line.
- Electric:** Provides a harmonic accompaniment with chords and single notes.
- Effects:** Provides a rhythmic accompaniment with chords and single notes.
- Rev Cymba:** Provides a rhythmic accompaniment with chords and single notes.

208

DRUMS

Tlin

Voice2

ElecGuita

Piano 3

Elecguita

Bass

Voice

Bass 2

Rev Cymba

Electric

Effects

211

DRUMS

Tlin

ElecGuita

Bass

Bass 2

Effects

214

DRUMS

Voice2

Bass

Voice

Bass 2

Electric

Atmosfear

217

DRUMS

Voice2

Bass

Voice

Bass 2

Electric

Atmosfear

220

DRUMS  
Voice2  
ElecGuita  
Piano 3  
Bass  
Voice  
Bass 2  
Electric  
Atmosfear  
Effects

223

DRUMS  
ElecGuita  
Piano 3  
Bass  
Bass 2  
Effects

226

DRUMS  
ElecGuita  
Piano 3  
Bass  
Bass 2  
Rev Cymba  
Effects

229

DRUMS  
ElecGuita  
Piano 3  
Bass  
Bass 2  
Rev Cymba  
Effects

232

DRUMS

ElecGuita

Piano 3

Bass

Bass 2

Rev Cymba

Effects

235

DRUMS

ElecGuita

Piano 3

Bass

Bass 2

Rev Cymba

Effects

238

Rev Cymba

Atmosfear

ElecGuita

242

Atmosfear

ElecGuita

This musical score page contains six systems of music, each with a double bar line on the left side. The instruments are arranged as follows:

263

Bass 2

DRUMS

Madonna - Ray Of Light

♩ = 130,015900

29

32

35

39

42

46

50

54

57

60

V.S.

63

66

70

74

78

82

85

88

91

94

DRUMS

98

102

106

110

113

116

120

122

124

126

V.S.

128

131

134

136

139

142

144

146

148

151

DRUMS

154

157

163

166

169

172

175

178

181

184

V.S.

188

191

195

198

202

205

208

211

214

218

DRUMS

221

224

227

231

234

238

8

249

252

256

259

8

Tlin

Madonna - Ray Of Light

♩ = 130,015900

**209**

212

Madonna - Ray Of Light

Voice2

♩ = 130,015900

**13**

17

21

26

**37**

66

70

75

79

83

87

**4**

94

98

103

107

111

115

119

2

125

129

39

171

6

180

184

188

194

198

203

208

214

218

220

3

48

♩ = 130,015900

45

51

76

131

137

24

165

170

8

182

188

194

201

2

ElecGuitar

206

214

8

227

233

236

32

♩ = 130,015900

37

40

43

46

49

52

56

59

4

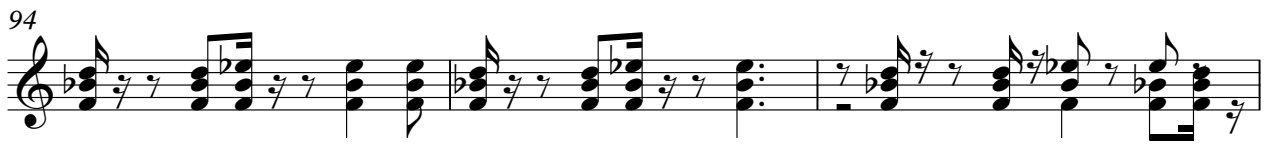

100

103

106

109

112

115

119

123

127

131

V.S.

187

190

193

196

199

202

205

208

222

225

228

231

234

237

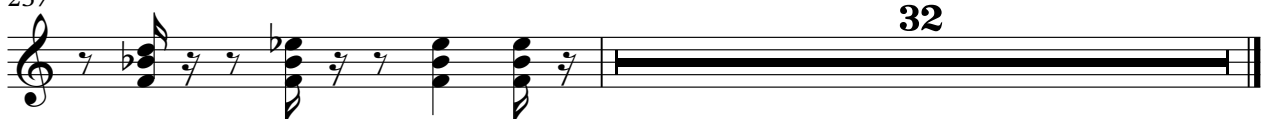

32

♩ = 130,015900

**13**

**16**

**19**

**22**

**25**

**28** **24**

**54**

**58**

**61** **20**

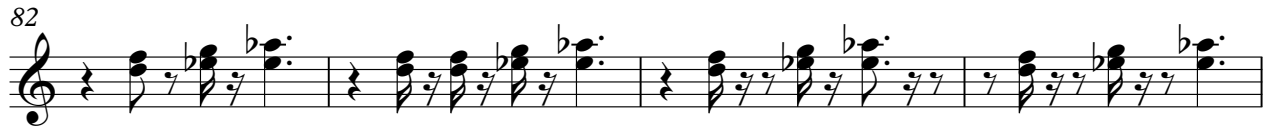

164

168

172

176

187

191

202

206

209

# Madonna - Ray Of Light

Bass

♩ = 130,015900

37

40

44

48

52

56

60

64

68

72

V.S.

# Madonna - Ray Of Light

Voice

♩ = 130,015900

13

17

22

27

37

67

71

76

80

84

88

4

94

98

103

107

111

115

119

125

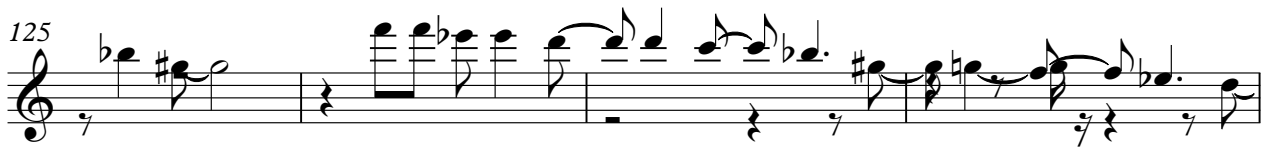

129

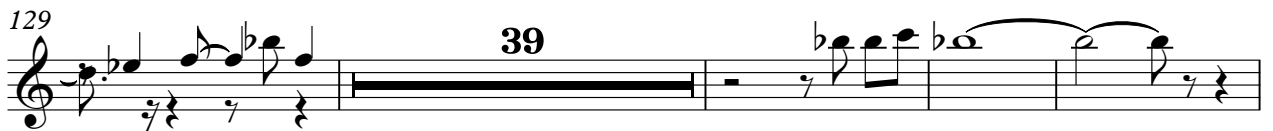

172

181

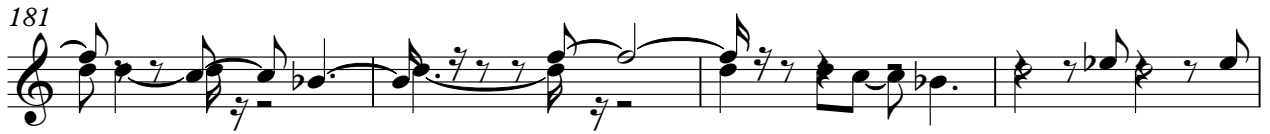

185

189

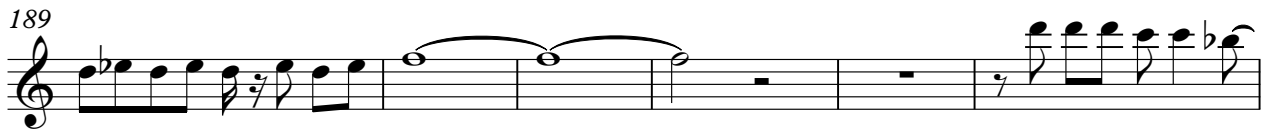

195

199

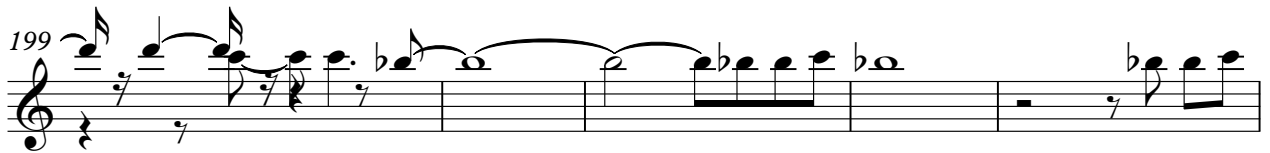

204

208

215

219

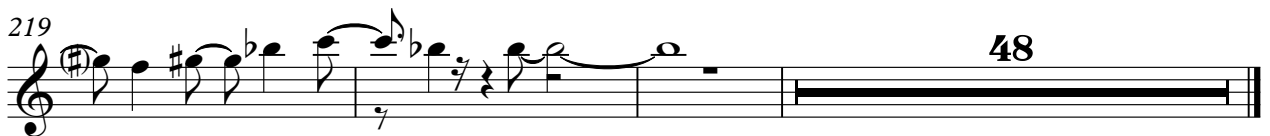

Madonna - Ray Of Light

Bass 2

♩ = 130,015900

**33**

35

37

39

41

43

45

47

49

51

V.S.

53

55

57

59

61

63

65

67

69

71

73

75

77

79

81

83

85

87

89

91

V.S.

93 6

100

102

104

106

108

110

112

114

116

118 **12**

131

133

135

137 **4**

142

144

146

148

149 **16**

186

188

190

192

194

196

198

200

202

204

V.S.

226

228

230

232

234

236

237

254

256

258

260

262

264

♩ = 130,015900

12 47

63 25

94 41

139 33

178 28

211 17

233 3

239 29

Electric

# Madonna - Ray Of Light

♩ = 130,015900

62

66 25

94 78

174 20

197

201

206 4

214

219 48

♩ = 130,015900

214

219

239

248

256

♩ = 130,015900

62

66 25

94 36

133

137 12

151

153

155

157 8

168 99

♩ = 130,015900

**53**

56

59

62

**8**

66

76

79

82

86

89

93

6

102

106

110

114

118

121

8

132

136

24

163

167

171

175

179

183

187

191

195

199

203

V.S.

207

211

214

224

227

230

233

236

♩ = 130,015900

V.S.

33 **205**

239

242

245

248

251

254

257

260 **8**

♩ = 130,015900

**145**

147

149

**120**
