

# Madonna - Supreme Dance Megamix

♩ = 120,000000

♩ = 120,000000

Copyright © 1998 by NoteWorthy ArtWare, Inc. All Rights Reserved

9

Staff-10

Staff-2

Staff-1

11

Staff-2

13

Staff-2

15

Staff-10

Staff-2

17

Staff-10

Staff-2

19

Staff-10

Staff-2

Staff-3

21

Staff-10

Staff-2

Staff-3

23

Staff-10

Staff-2

Staff-3

25

Staff-10

Staff-2

Staff-3

27

Staff-10

Staff-2

Staff-3

29

Staff-10

Staff-2

Staff-3

31

Staff-10

Staff-2

Staff-3

33

Staff-10

Staff-3

35

Staff-10

Staff-3

37

Staff-10

Staff-3

39

Staff-10

Staff-3

41

Staff-10

Staff-3

43

Staff-10

Staff-3

45

Staff-10

Staff-5

Staff-3

47

Staff-10

Staff-5

49

Staff-10

Staff-5

6

51

Staff-10

Staff-5

53

Staff-10

Staff-5

55

Staff-10

Staff-5

57

Staff-10

59

Staff-10

61

Staff-10

63

Staff-8  
Staff-8-2  
Staff-10  
Staff-7  
Staff-6  
Staff-6-2  
Cel.

65

Staff-8  
Staff-10  
Staff-6  
Staff-6-2  
Cel.

67

Staff-8  
Staff-10  
Staff-6  
Staff-6-2  
Cel.

69

Staff-8  
Staff-10  
Staff-6  
Staff-6-2  
Cel.

71

Staff-8  
Staff-10  
Staff-7  
Staff-6  
Staff-6-2  
Cel.

73

Staff-8  
Staff-10  
Staff-7  
Staff-6  
Staff-6-2  
Cel.

75

Staff-8  
Staff-10  
Staff-7  
Staff-6-2  
Cel.

77

Staff-8  
Staff-10  
Staff-7  
Staff-6  
Staff-6-2  
Cel.

79

Staff-8  
Staff-10  
Staff-7  
Staff-6  
Staff-6-2  
Cel.

81

Staff-8  
Staff-10  
Staff-7

83

Staff-8  
Staff-10  
Staff-7

85

Staff-8

Staff-10

Staff-7

87

Staff-8

Staff-10

Staff-7

Staff-6

Staff-6-2

89

Staff-10

Staff-7

Cel.

91

Staff-10

Staff-7

Cel.

93

Staff-10

Staff-7

Cel.

95

Staff-10

Cel.

97

Staff-8  
Staff-10  
Staff-6  
Staff-6-2  
Cel.

99

Staff-8  
Staff-10  
Staff-6  
Staff-6-2  
Cel.

101

Staff-10  
Staff-6  
Staff-6-2  
Cel.

103

Staff-8  
Staff-10  
Staff-6  
Staff-6-2  
Cel.

105

Staff-8  
Staff-10  
Staff-6  
Staff-6-2  
Cel.

107

Staff-8  
Staff-10  
Staff-6  
Staff-6-2

109

Staff-8  
Staff-10  
Staff-6  
Staff-6-2

111

Staff-10

Staff-6

Staff-6-2

113

Staff-10

Staff-6

Staff-6-2

115

Staff-10

Staff-6

Staff-6-2

Cel.

117

Staff-10

Staff-6

Staff-6-2

Cel.

119

Staff-10

Staff-6

Staff-6-2

Cel.

121

Cel.: Celeste clef, active accompaniment with chords and eighth notes.  

123

Cel.: Celeste clef, active accompaniment with chords and eighth notes.  

125

Cel.: Cello notation with slurs and accents.   

127

Cel.: Cello notation with slurs and accents.   

129

Staff-10

Staff-7

Staff-6

Staff-6-2

Cel.

Staff-1

131

Staff-10

Staff-6

Staff-6-2

Cel.

Staff-1

133

Cel.: Cello part with rhythmic patterns.

135

Cel.: Cello part with rhythmic patterns.

137

Staff-10  
Staff-7  
Staff-6  
Staff-6-2  
Cel.  
Staff-1

139

Staff-10  
Staff-6  
Staff-6-2  
Cel.

141

Staff-10

Staff-6

Staff-6-2

Cel.

143

Staff-10

Cel.

145

Staff-10

Staff-6

Staff-6-2

Cel.

Staff-1

147

Staff-10

Staff-6

Cel.

Staff-1

149

Staff-10

Staff-6

Staff-6-2

Cel.

Staff-1

151

Staff-10

Staff-6

Staff-6-2

Cel.

Staff-1

153

Staff-10

Staff-6

Staff-6-2

Cel.

Staff-1

155

Staff-10  
Staff-9  
Staff-2  
Staff-5  
Staff-1  
Staff-3

158

Staff-10  
Staff-9  
Staff-2  
Staff-1  
Staff-3

161

Staff-10  
Staff-9  
Staff-2  
Staff-1  
Staff-3

164

Staff-10  
Staff-9  
Staff-2  
Staff-1  
Staff-3

167

Staff-10

Staff-9

Staff-2

Staff-1

Staff-3

169

Staff-10

Staff-9

Staff-2

Staff-1

Staff-3

171

Staff-10  
Staff-9  
Staff-2  
Staff-1  
Staff-3

173

Staff-10  
Staff-9  
Staff-2  
Staff-1  
Staff-3

175

Staff-10  
Staff-9  
Staff-2  
Staff-1  
Staff-3

177

Staff-10  
Staff-9  
Staff-2  
Staff-1  
Staff-3

179

Staff-10  
Staff-9  
Staff-2  
Staff-5  
Staff-1  
Staff-3

181

Staff-10  
Staff-9  
Staff-2  
Staff-5  
Staff-1  
Staff-3

183

Staff-10  
Staff-9  
Staff-2  
Staff-5  
Staff-1  
Staff-3

185

Staff-10  
Staff-9  
Staff-2  
Staff-5  
Staff-1  
Staff-3

187

Staff-10

Staff-9

Staff-2

Staff-5

Staff-1

Staff-3

189

Staff-10

Staff-9

Staff-1

Staff-3

191

Staff-10

Staff-9

Staff-1

Staff-3

193

Staff-10

Staff-9

Staff-1

Staff-3

195

Staff-10

Staff-9

Staff-5

Staff-1

Staff-3

197

Staff-10

Staff-9

Staff-5

Staff-3

199

Staff-10

Staff-9

Staff-5

Staff-3

201

Staff-10

Staff-9

Staff-5

Staff-3

203

Staff-10

Staff-9

Staff-2

Staff-5

Staff-1

Staff-3

205

207

213

Staff-10  
Staff-9  
Staff-2  
Staff-5  
Staff-1

215

Staff-10  
Staff-9  
Staff-2  
Staff-5  
Staff-1

217

Staff-10  
Staff-9  
Staff-2  
Staff-5  
Staff-1

219

Staff-10  
Staff-9  
Staff-2  
Staff-6  
Staff-5  
Staff-1  
Staff-3

221

Staff-10  
Staff-9  
Staff-5  
Staff-3

223

Staff-10  
Staff-9  
Staff-5  
Staff-3

225

Staff-10  
Staff-9  
Staff-5  
Staff-3

227

Staff-10  
Staff-9  
Staff-2  
Staff-6  
Staff-5  
Staff-3

229

Staff-10  
Staff-9  
Staff-2  
Staff-6  
Staff-3

235

Staff-10  
Staff-9  
Staff-2  
Staff-6  
Staff-3

237

Staff-10  
Staff-9  
Staff-2  
Staff-6  
Staff-3

239

Staff-10

Staff-9

Staff-2

Staff-6

Staff-3

241

Staff-10

Staff-9

Staff-2

Staff-6

Staff-3

243

Staff-10

Staff-9

Staff-6

Staff-3

245

Staff-10

Staff-9

Staff-6

247

Staff-10

Staff-9

Staff-6

249

Staff-10

Staff-9

Staff-6

Staff-5

251

Staff-10

Staff-9

Staff-5

253

Staff-10

Staff-9

Staff-2

Staff-5

Staff-3

255

Staff-10

Staff-9

Staff-5

257

Staff-10

Staff-9

Staff-2

Staff-5

259

Staff-10  
Staff-9  
Staff-2  
Staff-5  
Staff-3

261

Staff-10  
Staff-9  
Staff-2  
Staff-5  
Staff-3

263

Staff-10

Staff-9

Staff-2

Staff-5

Staff-3

265

Staff-10

Staff-9

Staff-2

Staff-5

Staff-3

267

Staff-10  
Staff-9  
Staff-2  
Staff-5  
Staff-3

269

Staff-10  
Staff-9  
Staff-2  
Staff-5  
Staff-3

271

Staff-10

Staff-9

Staff-2

Staff-5

Staff-3

273

Staff-10

Staff-9

Staff-5

275

Staff-10

Staff-9

Staff-5

277

Staff-10

Staff-9

Staff-5

279

Staff-10

Staff-9

Staff-5

281

Staff-10

Staff-9

Staff-5

283

Staff-10

Staff-9

Staff-5

285

Staff-10

Staff-9

Staff-5

287

Staff-10

Staff-9

Staff-2

Staff-5

289

Staff-10

Staff-9

Staff-2

Staff-5

291

Staff-10

Staff-9

Staff-2

Staff-5

292

Staff-10

Staff-9

Staff-2

Staff-5

293

Staff-10

Staff-9

Staff-2

Staff-5

295

Staff-10

Staff-9

Staff-2

Staff-5

297

Staff-10

Staff-9

Staff-2

Staff-5

299

Staff-10

Staff-9

Staff-2

Staff-5

300

Staff-10

Staff-9

Staff-2

Staff-5

301

Staff-10

Staff-9

Staff-2

Staff-5

303

Staff-10

Staff-9

Staff-2

Staff-5

305

Staff-10

Staff-9

Staff-5

307

Staff-10

Staff-9

Staff-5

309

Staff-10

Staff-9

Staff-5

311

Staff-10

Staff-9

Staff-5

313

Staff-10

Staff-9

315

Staff-10

Staff-9

317

Staff-10

Staff-9

Staff-5

Staff-3

319

Staff-10

Staff-9

Staff-5

Staff-3

321

Staff-10

Staff-9

Staff-5

Staff-3

323

Staff-10  
Staff-9  
Staff-5  
Staff-3

325

Staff-10  
Staff-9  
Staff-5  
Staff-3

327

Staff-10  
Staff-9  
Staff-5  
Staff-3

329

Staff-10  
Staff-9  
Staff-5  
Staff-3

331

Staff-10  
Staff-9  
Staff-5  
Staff-3

333

Staff-10  
Staff-9  
Staff-5  
Staff-3

336

Staff-10

Staff-5

Staff-3

339

Staff-10

Staff-5

Staff-3

342

Staff-8

Staff-8-2

Staff-10

Staff-7

Staff-5

Staff-3

344

Staff-8  
Staff-8-2  
Staff-10  
Staff-7  
Staff-6  
Staff-6-2  
Staff-5

346

Staff-8  
Staff-8-2  
Staff-10  
Staff-7  
Staff-5

348

350

352

Staff-8

Staff-8-2

Staff-10

Staff-7

Staff-6

Staff-6-2

Staff-5

354

Staff-8

Staff-8-2

Staff-10

Staff-7

Staff-6

Staff-6-2

Staff-5

356

Staff-8

Staff-8-2

Staff-10

Staff-7

Staff-6

Staff-6-2

Staff-5

358

Staff-8

Staff-8-2

Staff-10

Staff-7

Staff-6

Staff-6-2

Staff-5

360

Staff-8

Staff-8-2

Staff-10

Staff-7

Staff-6

Staff-6-2

Staff-5

362

Staff-8

Staff-8-2

Staff-10

Staff-7

Staff-6

Staff-6-2

Staff-5

364

Staff-8

Staff-10

Staff-7

Staff-6

Staff-6-2

Staff-5

366

Staff-8

Staff-10

Staff-7

Staff-6

Staff-6-2

368

Staff-8

Staff-10

Staff-7

Staff-6

Staff-6-2

370

Staff-8

Staff-10

Staff-7

Staff-6

Staff-6-2

372

Staff-8

Staff-10

Staff-7

Staff-6

374

Staff-8

Staff-10

Staff-7

376

Staff-8

Staff-7

378

Staff-8

380

Staff-8

Staff-7

Staff-6

Staff-6-2

382

Staff-8

Staff-7

Staff-6-2

384

Staff-8

Staff-7

Staff-6-2

386

Staff-8

Staff-7

Staff-6-2

388

Staff-8

Staff-7

Staff-6-2

390

Staff-8

Staff-7

Staff-6-2

392

Staff-8

Staff-7

Staff-6-2

394

Staff-8

Staff-7

Staff-6-2

396

Staff-8

Staff-7

398

Staff-8

Staff-7

400

Staff-8

Staff-7

Staff-6-2

402

Staff-8

Staff-7

Staff-6

Staff-6-2

404

Staff-8

Staff-7

Staff-6

Staff-6-2

406

Staff-8

Staff-7

Staff-6

Staff-6-2

408

Staff-8

Staff-7

Staff-6

Staff-6-2

410

Staff-8

Staff-6

412

Staff-8

Staff-2

Staff-6

Staff-5

Staff-3

414

Staff-8

Staff-5

416

Staff-8

Staff-5

418

Staff-8

Staff-5

420

Staff-8

Staff-5

449

Perc.

Staff-1

452

Perc.

Perc.

Staff-2

Staff-1

454

Perc.

Perc.

Staff-2

Staff-1

456

458

460

Perc. 1

Perc. 2

Staff-2

Staff-6

Staff-5

463

Perc. 1

Perc. 2

Staff-6

466

Perc. 1

Perc. 2

Staff-6

Staff-5

475 81

Perc. Perc. Staff-6 Staff-5

477

Perc. Perc. Staff-6 Staff-5

479

Perc. Perc. Staff-6 Staff-5

481

Perc. Perc. Staff-6 Staff-5

483

Perc. Perc. Staff-6 Staff-5

485

Perc. Perc. Staff-5

487

Perc.

Perc.

Staff-6

Staff-5

==

490

Perc.

Perc.

Staff-5

==

492

Perc.

Perc.

Staff-6

Staff-5

504 85

Perc. Perc. Staff-2 Staff-5 Staff-1 Staff-3

507

Perc. Perc. Staff-2 Staff-5 Staff-1 Staff-3

510

Perc. 1

Perc. 2

Staff-2

Staff-5

Staff-1

Staff-3

3

513

Perc. 1

Perc. 2

Staff-5

Staff-3

3

516

Perc. 1

Perc. 2

Staff-5

3

519 Perc. Perc. Staff-5

522 Perc. Perc. Staff-5

525 Perc. Perc. Staff-5

528 Perc. Perc. Staff-5

531

Perc. Perc. Staff-2 Staff-5 Staff-1

534

Perc. Perc. Staff-2 Staff-5 Staff-1

536

539

542

Perc. 1

Perc. 2

Staff-2

Staff-5

Staff-1

545

Perc. 1

Perc. 2

548

Staff-8

Staff-8-2

Staff-10

Staff-9

Perc.

Perc.

Staff-7

Staff-6

Staff-6-2

Staff-5

Staff-3

Detailed description of the musical score: The score is for a multi-staff piece, likely for guitar. It begins at measure 548. Staff-8 is a grand staff with a treble clef and a key signature of one flat. Staff-8-2 is a grand staff with a treble clef and a key signature of one flat, containing complex rhythmic patterns with triplets and sixteenth-note runs. Staff-10 is a grand staff with a treble clef and a key signature of one flat, also containing complex rhythmic patterns with triplets. Staff-9 is a grand staff with a treble clef and a key signature of one flat, containing a few notes. Perc. is a grand staff with a treble clef and a key signature of one flat, containing a few notes. Staff-7 is a grand staff with a treble clef and a key signature of one flat, containing a few notes. Staff-6 is a grand staff with a bass clef and a key signature of one flat, containing a few notes. Staff-6-2 is a grand staff with a bass clef and a key signature of one flat, containing a few notes. Staff-5 is a grand staff with a treble clef and a key signature of one flat, containing a few notes. Staff-3 is a grand staff with a treble clef and a key signature of one flat, containing a few notes.

549

Staff-8-2

Staff-10

Staff-9

Staff-5

550

Staff-8-2

Staff-10

Staff-9

Staff-5

551

Staff-8-2

Staff-10

Staff-9

Staff-5

552 6 6 93

Staff-8-2

Staff-10

Staff-9

Staff-5

Staff-3

553 6 6

Staff-8-2

Staff-10

Staff-9

Staff-5

Staff-3

554

Staff-8-2

Staff-10

Staff-9

Staff-5

Staff-3

555

Staff-8-2

Staff-10

Staff-9

Staff-6-2

Staff-5

Staff-3

556

Staff-8-2

Staff-10

Staff-9

Staff-6-2

Staff-5

Staff-3

557

Staff-8-2

Staff-10

Staff-5

558

Staff-8-2

Staff-10

Staff-5

559

Staff-8-2

Staff-10

Staff-5

560

Staff-8-2

Staff-10

Staff-5

Staff-5 continues the melodic line.

561

Staff-8-2

Staff-10

Staff-5

Staff-5 continues the melodic line.

562

Staff-8-2

Staff-10

Staff-6

Staff-5

Staff-5 continues the melodic line.

563 97

Staff-8-2

Staff-10

Staff-6

Staff-6-2

Staff-5

564

Staff-8-2

Staff-10

Staff-6

Staff-6-2

Staff-5

Staff-3

98

567 6 6 99

Staff-8-2

Staff-10

Staff-6-2

Staff-5

Staff-3

568 6 6

Staff-8-2

Staff-10

Staff-6-2

Staff-5

Staff-3

569

Staff-8-2  
Staff-10  
Staff-6-2  
Staff-5  
Staff-3

570

Staff-8-2  
Staff-10  
Staff-6  
Staff-6-2  
Staff-5  
Staff-3

571 101

Staff-8-2

Staff-10

Staff-6

Staff-6-2

Staff-5

Staff-3

572

Staff-8-2

Staff-10

Staff-7

Staff-6

Staff-6-2

Staff-5

Staff-3

573

Staff-8  
Staff-8-2  
Staff-10  
Staff-7  
Staff-6-2  
Staff-5  
Staff-3

574

Staff-8  
Staff-8-2  
Staff-10  
Staff-7  
Staff-6-2  
Staff-5  
Staff-3

575

Staff-8  
Staff-8-2  
Staff-10  
Staff-7  
Staff-6-2  
Staff-5  
Staff-3

576

Staff-8  
Staff-8-2  
Staff-10  
Staff-7  
Staff-6-2  
Staff-5  
Staff-3

577

Staff-8

Staff-8-2

Staff-10

Staff-7

Staff-6-2

Staff-5

Staff-3

578

Staff-8

Staff-8-2

Staff-10

Staff-7

Staff-6-2

Staff-5

Staff-3

579

Staff-8

Staff-8-2

Staff-10

Staff-7

Staff-6-2

Staff-5

Staff-1

Staff-3

580

Staff-8-2

Staff-9

Staff-6-2

Staff-5

Staff-3

581

Staff-8-2

582

Staff-8-2

583

Staff-8-2

Staff-1

Staff-3

584

Staff-8-2

Staff-1

585

Staff-8-2

Staff-1

586

Staff-8-2

Staff-1

587

Staff-8-2

Staff-1

588

Staff-8-2

Staff-1

589

Staff-8-2

Staff-1

590

Staff-8-2

Staff-1

591

Staff-8-2

Staff-1

592

Staff-8-2

Staff-1

593

Staff-8-2

Staff-1

594

Staff-8-2

Staff-1

595

Staff-8-2

Staff-1

596

Staff-8-2

Staff-1

597

Staff-8-2

Staff-1

598

Staff-8-2

Staff-1

599

Staff-8-2

Staff-1

600

Staff-8-2

Staff-5

Staff-1

601

Staff-8-2

Staff-1

602

Staff-8-2

603

Staff-8-2

Staff-7

Staff-2

604

Staff-8-2

Staff-7

Staff-2

605

Staff-8-2

Staff-2

606

Staff-8-2

Staff-2

607

Staff-8-2

Staff-2

608

Staff-8-2

Staff-2

609

Staff-8-2

Staff-2

610

Staff-8-2

Staff-2

611

Staff-8-2

Staff-1

Staff-3

612

Staff-8-2

Staff-1

Staff-3

614

Staff-8-2

Staff-1

Staff-3

615

Staff-8-2

Staff-1

Staff-3

616

Staff-8-2

Staff-1

Staff-3

617

Staff-8-2

Staff-1

Staff-3

618

Staff-8-2

Staff-1

Staff-3

619

Staff-8-2

Staff-1

Staff-3

620

Staff-8-2

Staff-1

Staff-3

621

Staff-8-2

Staff-1

Staff-3

622

Staff-8-2

Staff-3

623

Staff-8-2

Staff-1

Staff-3

624

Staff-8-2

Staff-1

Staff-3

625

Staff-8-2

Staff-1

Staff-3

626

Staff-8-2

Staff-1

Staff-3

627

Staff-8-2

Staff-1

Staff-3

628

Staff-8-2

Staff-1

Staff-3

629

Staff-8-2

Staff-3

631

Staff-3

Madonna - Supreme Dance Megamix

Staff-8

♩ = 120,000000

62

66

71

75

81

86

97

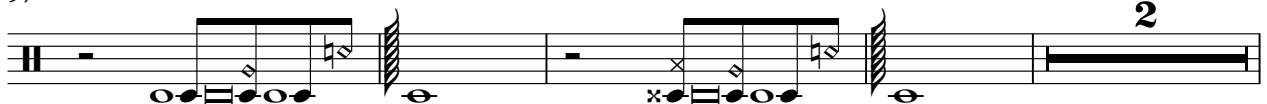

103

107

Copyright © 1998 by NoteWorthy ArtWare, Inc. All Rights Reserved

343

346

348

350

352

354

356

358

360

362

364

366

368

370

372

374

376

378

380

382

V.S.

384

386

388

390

392

394

396

398

400

402

404

406

408

410

412

414

416

418

420

422

V.S.

424

426

428

430

432

434

436

**112**                      **25**

574

577

579

**54**

# Madonna - Supreme Dance Megamix

Staff-8-2

♩ = 120,000000

**62** **280**

344

348

352

356

360

363 **184**

Copyright © 1998 by NoteWorthy ArtWare, Inc. All Rights Reserved

548

550

552

554

556

558

560

562

564

566

Staff-8-2

3

568

570

572

574

576

578

580

581

582

583

V.S.

584

585

586

587

588

589

590

591

592

593

594

595

596

597

598

599

600

601

602

604

V.S.

605

606

607

608

609

610

611

612

614

615

Staff-8-2

616

617

618

619

620

621

622

623

624

625

V.S.

8

Staff-8-2

626

627

628

629

# Madonna - Supreme Dance Megamix

Staff-10

♩ = 120,000000

6 **6**

16

18

20

22

24

26

28

30

Copyright © 1998 by NoteWorthy ArtWare, Inc. All Rights Reserved

V.S.

52

54

56

58

60

62

64

66

68

70

V.S.

92

94

96

98

100

102

104

106

108

110

V.S.

112

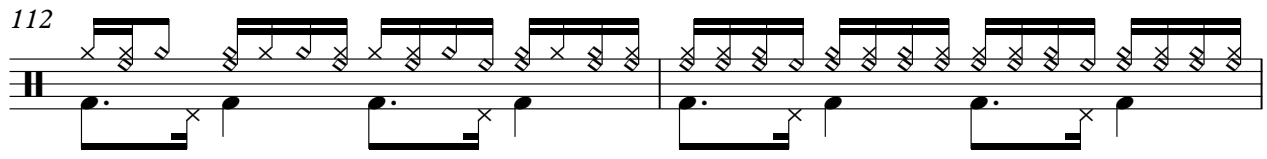

114

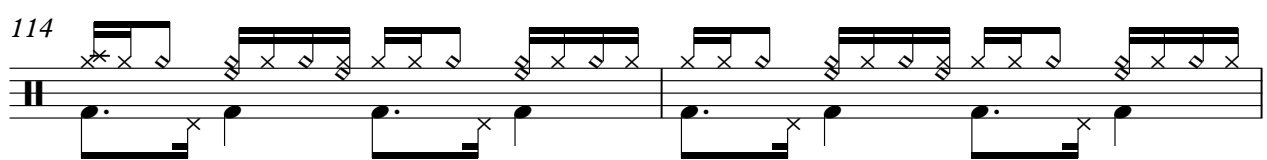

116

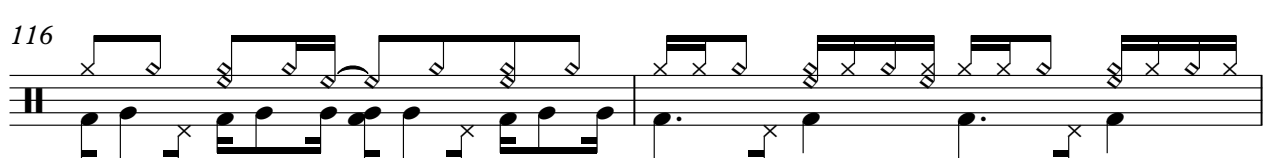

118

120

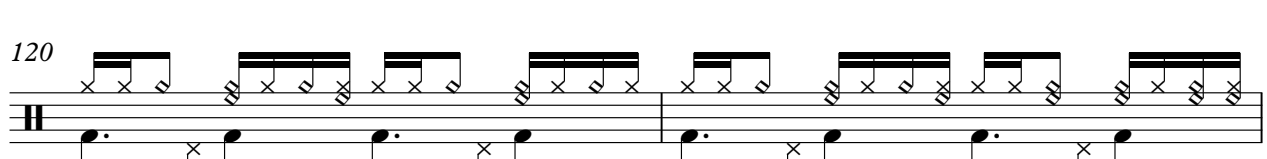

122

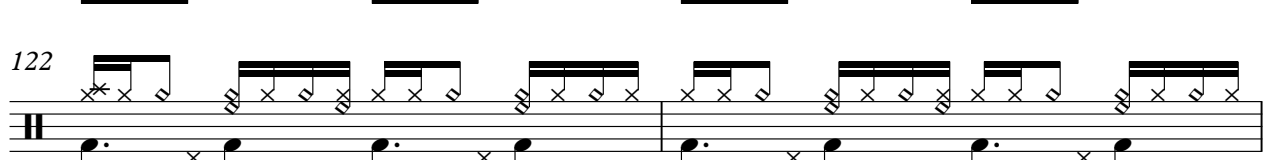

124

126

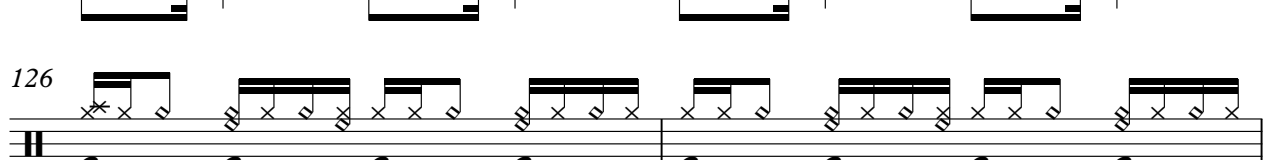

128

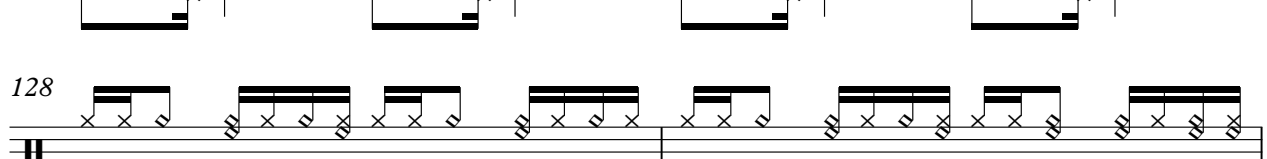

130

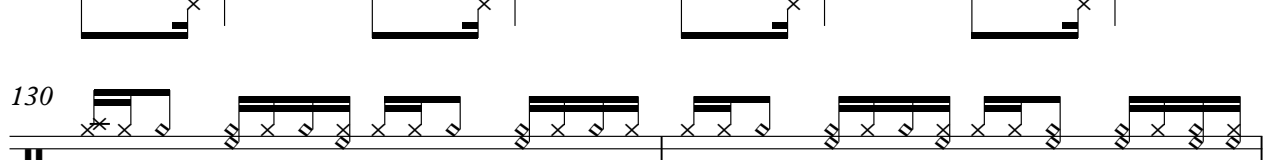

132

134

136

138

140

142

144

146

148

150

V.S.

152

154

157

162

167

171

175

179

183

187

191

195

199

203

207

211

215

219

223

227

V.S.

231

235

239

243

247

251

255

259

263

267

271

275

279

283

287

291

295

299

303

307

V.S.

311

315

319

323

327

331

335

339

343

347

351

355

359

363

367

371

374

172

548 

551 

554 

557 

560 

563 

566 

569 

572 

575 

578

54

Madonna - Supreme Dance Megamix

Staff-9

♩ = 120,000000

155

2

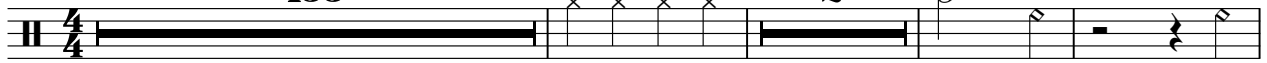

161

167

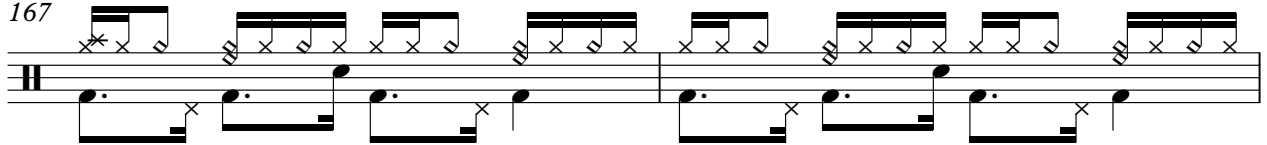

169

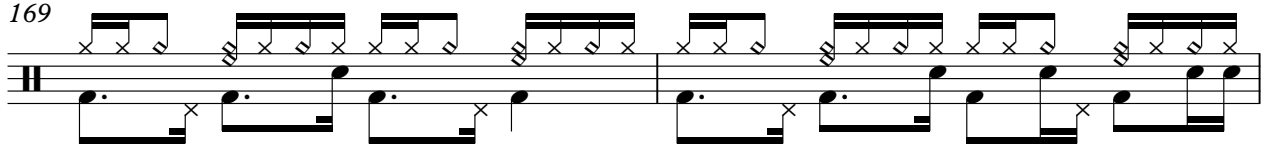

171

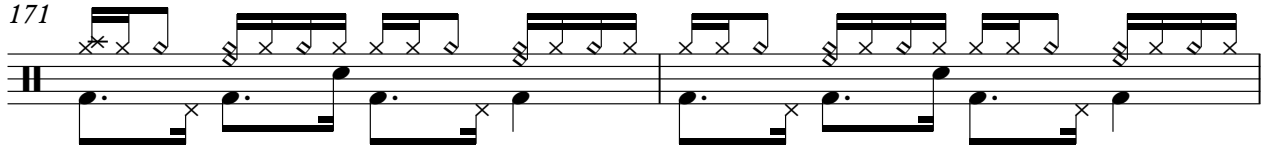

173

175

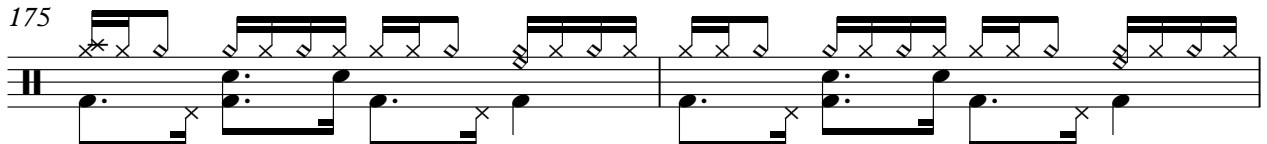

177

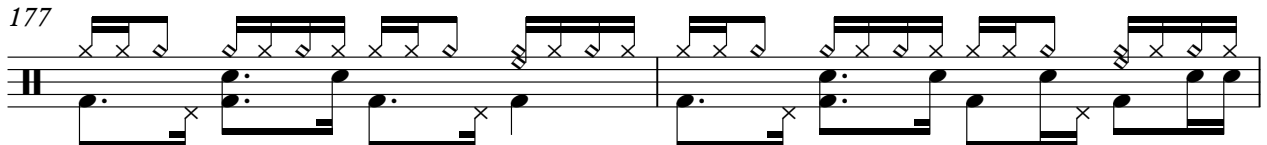

179

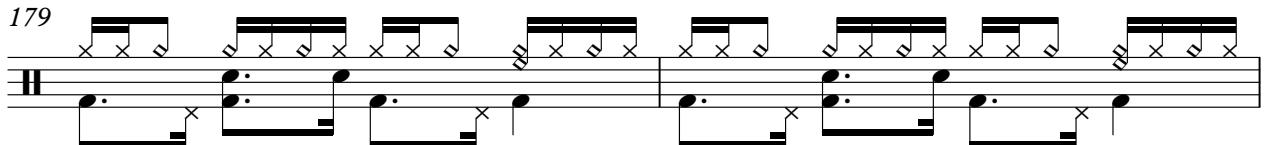

181

Copyright © 1998 by NoteWorthy ArtWare, Inc. All Rights Reserved

V.S.

203

205

207

209

211

213

215

217

219

221

V.S.

243

245

247

249

251

253

255

257

259

261

V.S.

283

285

287

289

291

293

295

297

299

301

V.S.

303

305

307

309

311

313

315

317

319

321

323

325

327

329

331

333

214

549

554

557

23

53

Madonna - Supreme Dance Megamix

Percussion

♩ = 120,000000

**450**

453

457

461

465

468

471

475

478

481

V.S.

Percussion

522

525

529

533

537

541

544

547

Percussion

Madonna - Supreme Dance Megamix

♩ = 120,000000

451

455

461

467

473

480

486

492

498

505

511

517

523

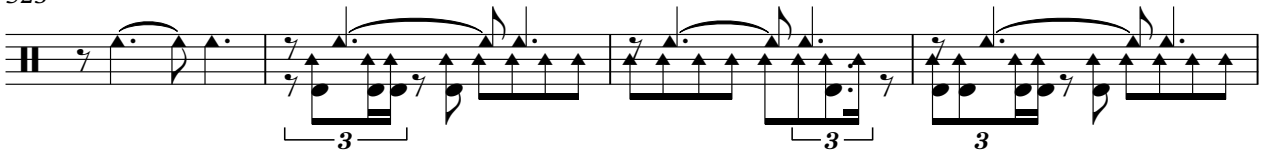

527

530

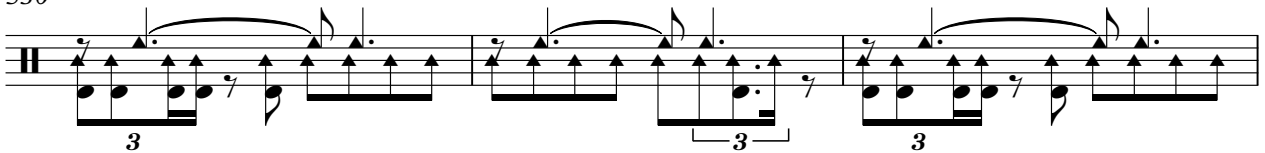

533

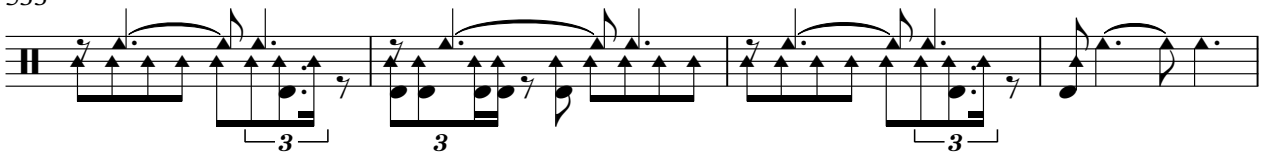

537

543

547

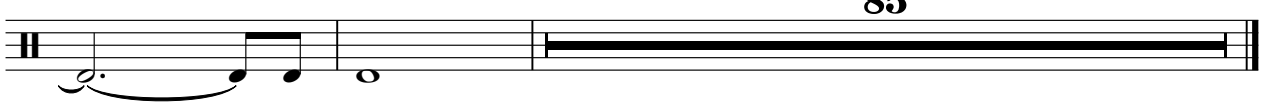

Madonna - Supreme Dance Megamix

Staff-7

$\text{♩} = 120,000000$

62 9

74

80

85

91 26

121 5 3 3

134 3

139 204

Copyright © 1998 by NoteWorthy ArtWare, Inc. All Rights Reserved

344

348

352

356

360

364

368

372

376

382

4

603

Staff-7

3 3 3 3 3 3

604

29

3

# Madonna - Supreme Dance Megamix

Staff-2

♩ = 120,000000

9

12

14

16

18

20

22

24

26

28

30

32

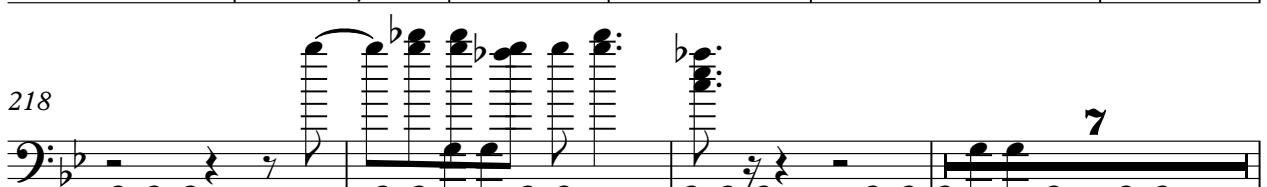
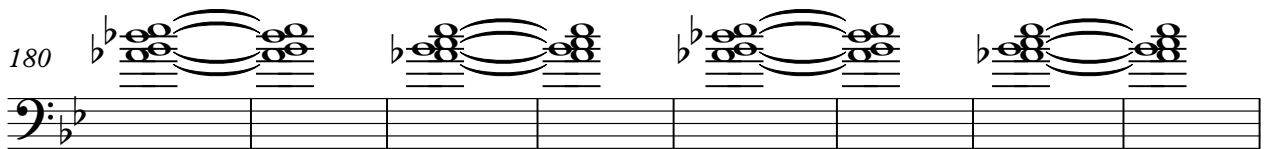
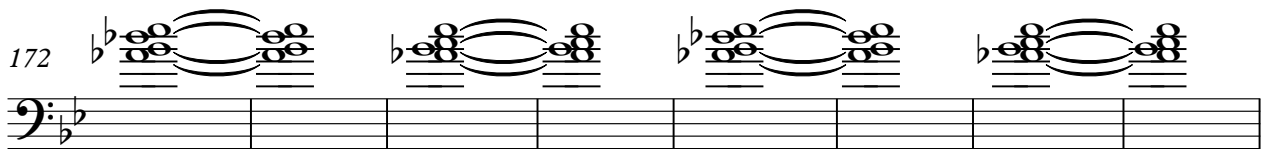
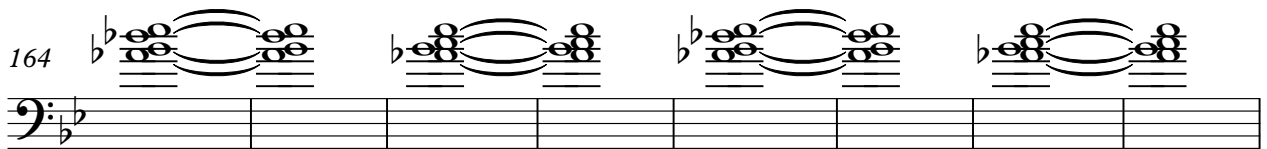
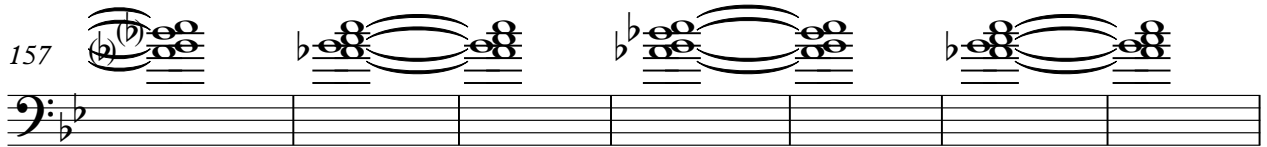
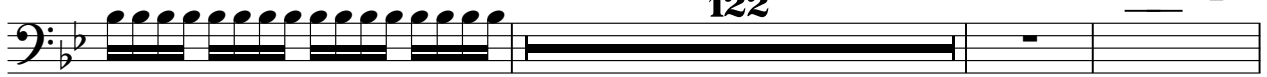

Staff=2

230

232

234

236

238

240

242

12

3

262

268

14

4

287 

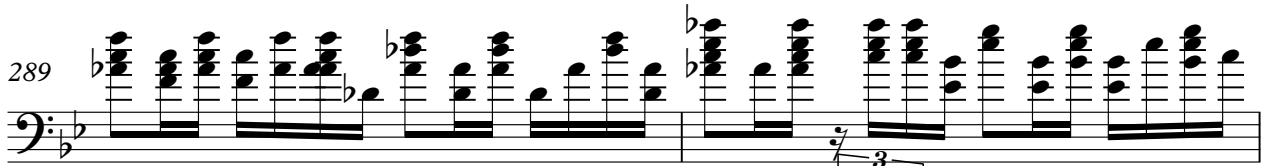
289 

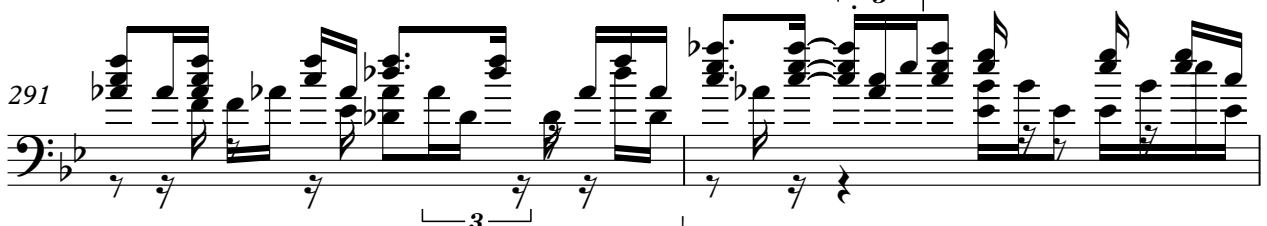
291 

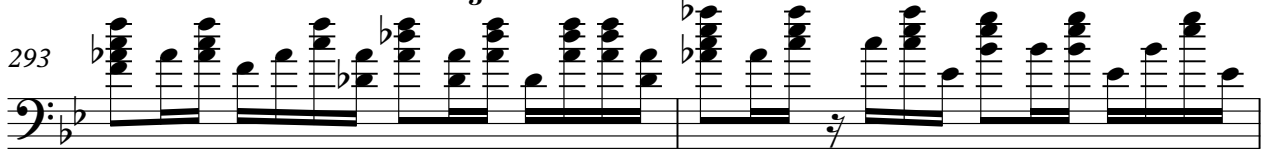
293 

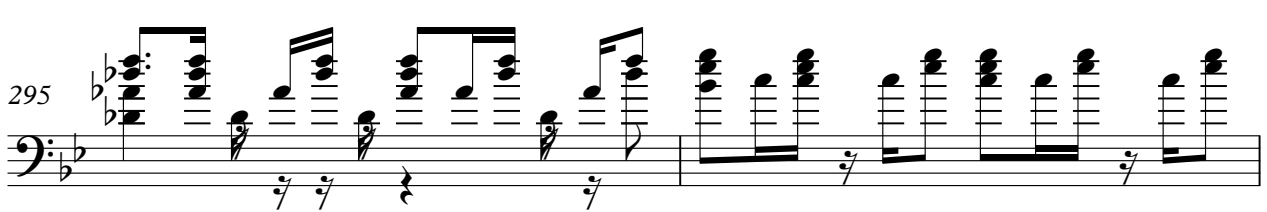
295 

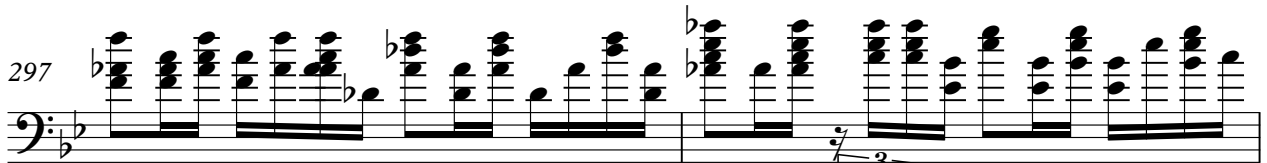
297 

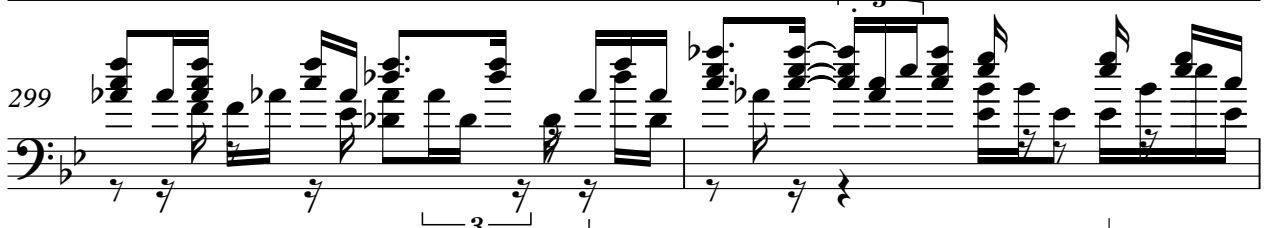
299 

301 

304

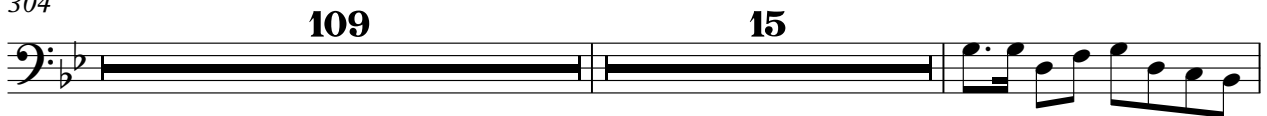
**109** **15** 

429

433

16

452

454

456

458

461

8

35

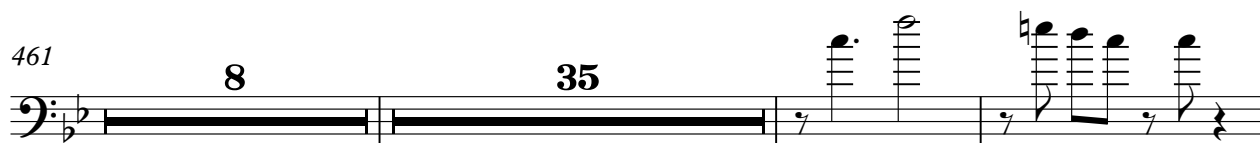

506

510

20

3

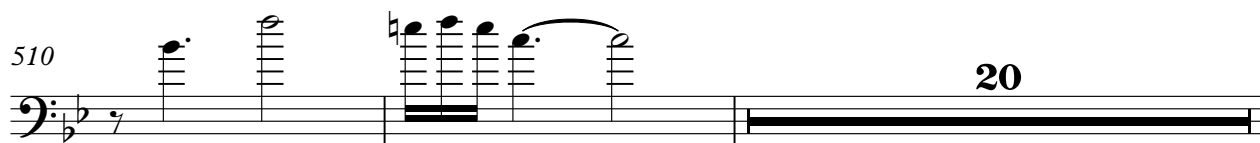

6

532

Staff-2

536

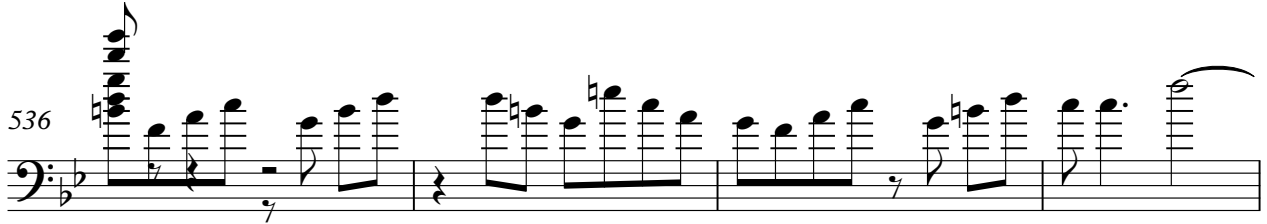

540

60

603

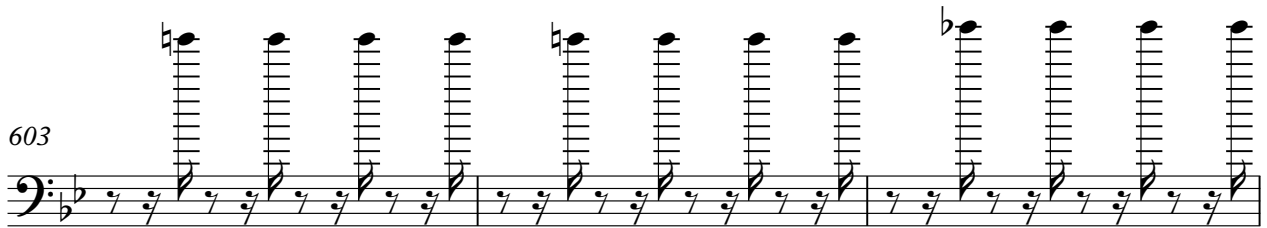

606

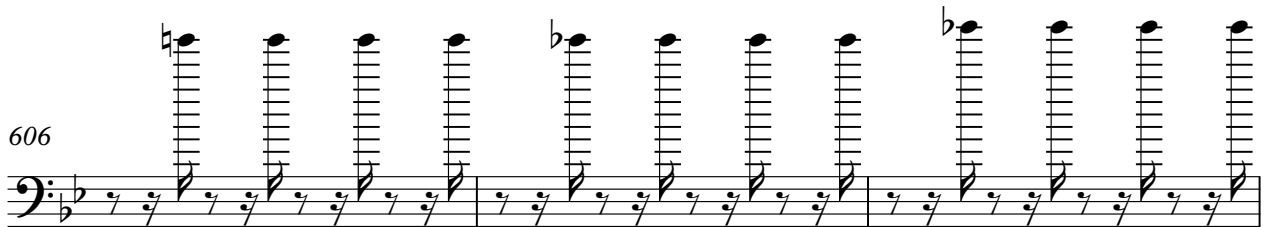

609

23

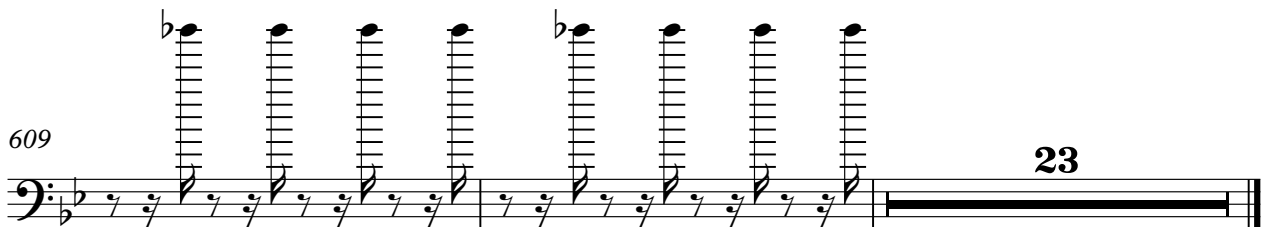

Madonna - Supreme Dance Megamix

Staff-6

♩ = 120,000000

62

66

71

77

81

100

104

108

112

116

120

126

131

136

141

148

152

155

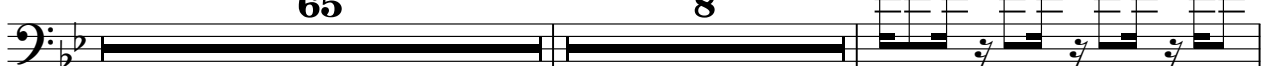

229

232

235 **Staff-6**

238

241

244

247

250 **94** **4**

350

356

362

368 **7**

380

22

Staff-6

406

412

45

461

467

472

477

482

3

489

3

55

14

562

5

570

Staff 6

3 3 3

5

572

61

Madonna - Supreme Dance Megamix

Staff-6-2

♩ = 120,000000

62

65

69

74

79

98

102

106

110

114

118

122

126

130

134

138

142

152

348

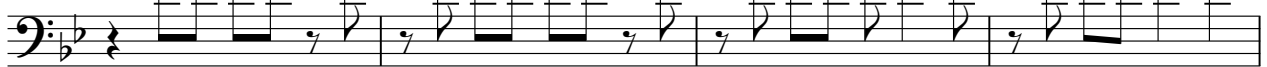

352

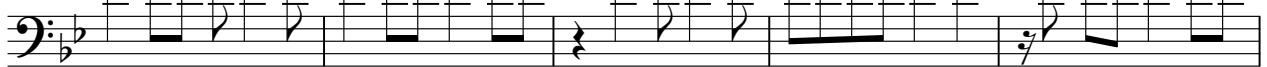

357 Staff 6-2 3

363

369

383

389

395

403

408

548

Madonna - Supreme Dance Megamix

Celesta

♩ = 120,000000

62

66

71

75

79

91

96

100

104

Copyright © 1998 by NoteWorthy ArtWare, Inc. All Rights Reserved

116

120

125

129

133

137

141

144

147

150

152

**2**

**480**

Madonna - Supreme Dance Megamix

Staff-5

♩ = 120,000000

45

49

54 99 25

180

184

188 8

199

202 8

Copyright © 1998 by NoteWorthy ArtWare, Inc. All Rights Reserved

212

215

218

223

22

250

253

256

259

262

265

268

271

274

277

280

283

285

288

292

295

299

302

305

309

313

5

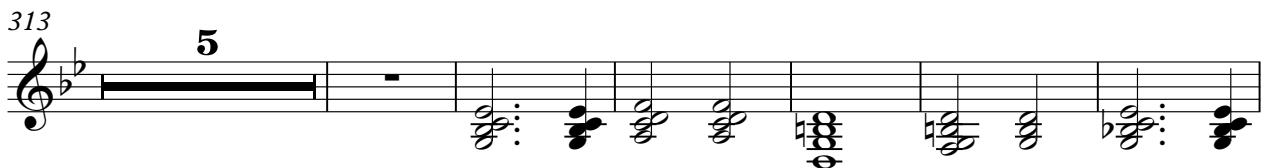

324

332

340

349

354

359

364

414

417

420

423

426

3

47

V.S.

V.S.

Madonna - Supreme Dance Megamix

Staff-1

♩ = 120,000000

6

10 **111** **5**

127

130

133

136 **7**

Copyright © 1998 by NoteWorthy ArtWare, Inc. All Rights Reserved

145

148

150

152

156

165

174

183

191

197

504

509

532

617

624

Madonna - Supreme Dance Megamix

Staff-3

♩ = 120,000000

19

23

28

32

35

38

41

44

46

109

5

Copyright © 1998 by NoteWorthy ArtWare, Inc. All Rights Reserved

200

204

208

212

223

227

231

235

239

243

8

9

6

627

630

632
