

Mariah Carey - Make It Happen

♩ = 213,000107
PsmPlayer V3.80

Percussion

Electric Guitar

Acoustic Bass

5-string Electric Bass

Viola

Solo

PPPPPPPPPPPPPPPPPPPP

Perc.

A. Bass

E. Bass

Vla.

Solo

5

7

9

Perc.

A. Bass

E. Bass

Vla.

Solo

12

Perc.

A. Bass

E. Bass

Vla.

Solo

15

Perc.

A. Bass

E. Bass

Vla.

Solo

17

Perc.

E. Gtr.

A. Bass

E. Bass

Vla.

Solo

19

Perc.

E. Gtr.

A. Bass

E. Bass

Solo

22

Perc.

E. Gtr.

A. Bass

E. Bass

Solo

24

Perc.

E. Gtr.

A. Bass

E. Bass

Solo

27

Perc.

E. Gtr.

A. Bass

E. Bass

Solo

29

Perc.

E. Gtr.

A. Bass

E. Bass

Solo

31

Perc.

E. Gtr.

A. Bass

E. Bass

Solo

33

Perc.

E. Gtr.

A. Bass

E. Bass

Vla.

Solo

35

Perc.

E. Gtr.

A. Bass

E. Bass

Vla.

Solo

38

Perc.

E. Gtr.

A. Bass

E. Bass

Vla.

Solo

40

Perc.

E. Gtr.

A. Bass

E. Bass

Vla.

Solo

42

Perc.

E. Gtr.

A. Bass

E. Bass

Vla.

Solo

44

Perc.

E. Gtr.

A. Bass

E. Bass

Vla.

Solo

46

Perc.

E. Gtr.

A. Bass

E. Bass

Vla.

Solo

48

Perc.

E. Gtr.

A. Bass

E. Bass

Vla.

Solo

50

Perc.

E. Gtr.

A. Bass

E. Bass

Tape Smp. Brs

Vla.

Solo

52

Perc.

E. Gtr.

A. Bass

E. Bass

Tape Smp. Brs

Vla.

Solo

54

56

58

Perc.

A. Bass

E. Bass

Tape Smp. Brs

Vla.

Solo

60

Perc.

E. Gtr.

A. Bass

E. Bass

Tape Smp. Brs

Vla.

Solo

62

Perc.

E. Gtr.

A. Bass

E. Bass

Tape Smp. Brs

Vla.

Solo

64

Perc.

E. Gtr.

A. Bass

E. Bass

Tape Smp. Brs

Vla.

Solo

66

Perc.

E. Gtr.

A. Bass

E. Bass

Tape Smp. Brs

Vla.

Solo

68

Perc.

E. Gtr.

A. Bass

E. Bass

Solo

70

Perc.

E. Gtr.

A. Bass

E. Bass

Solo

72

Perc.

E. Gtr.

A. Bass

E. Bass

Solo

74

Perc.

E. Gtr.

A. Bass

E. Bass

Solo

76

Perc.

E. Gtr.

A. Bass

E. Bass

Solo

78

Perc.

E. Gtr.

A. Bass

E. Bass

Solo

80

Perc.

E. Gtr.

A. Bass

E. Bass

Vla.

Solo

82

84

86

Perc.

E. Gtr.

A. Bass

E. Bass

Vla.

Solo

88

Perc.

E. Gtr.

A. Bass

E. Bass

Vla.

Solo

90

Perc.

E. Gtr.

A. Bass

E. Bass

Vla.

Solo

92

Perc.

E. Gtr.

A. Bass

E. Bass

Vla.

Solo

95

Perc.

E. Gtr.

A. Bass

E. Bass

Vla.

Solo

97

Perc.

E. Gtr.

A. Bass

E. Bass

Tape Smp. Brs

Vla.

Solo

99

Perc.

E. Gtr.

A. Bass

E. Bass

Tape Smp. Brs

Vla.

Solo

101

Perc.

E. Gtr.

A. Bass

E. Bass

Tape Smp. Brs

Vla.

Solo

103

105

107

Perc.

E. Gtr.

A. Bass

E. Bass

Tape Smp.

Brs

Vla.

Solo

109

Perc.

E. Gtr.

A. Bass

E. Bass

Tape Smp.

Brs

Vla.

Solo

111

Perc.

E. Gtr.

A. Bass

E. Bass

Tape Smp. Brs

Vla.

Solo

113

Perc.

Flex.

E. Gtr.

A. Bass

E. Bass

Vla.

Solo

116

Perc.

Flex.

A. Bass

E. Bass

Solo

118

Perc.

Flex.

E. Gtr.

A. Bass

E. Bass

Solo

120

Perc. Flex. E. Gtr. A. Bass E. Bass Solo

122

Perc. Flex. E. Gtr. A. Bass E. Bass Solo

125

Perc. Flex. E. Gtr. A. Bass E. Bass Solo

127

Perc. Flex. E. Gtr. A. Bass E. Bass Solo

129

Perc. E. Gtr. A. Bass E. Bass Vla. Solo Solo

131

Perc. E. Gtr. A. Bass E. Bass Vla. Solo Solo

134

Perc.

E. Gtr.

A. Bass

E. Bass

Vla.

Solo

136

Perc.

E. Gtr.

A. Bass

E. Bass

Vla.

Solo

138

Perc.

E. Gtr.

A. Bass

E. Bass

Vla.

Solo

140

Perc.

E. Gtr.

A. Bass

E. Bass

Vla.

Solo

143

Perc.

E. Gtr.

A. Bass

E. Bass

Vla.

Solo

145

Perc.

E. Gtr.

A. Bass

E. Bass

Tape Smp. Brs

Vla.

Solo

147

Perc.

E. Gtr.

A. Bass

E. Bass

Tape Smp. Brs

Vla.

Solo

149

Perc.

E. Gtr.

A. Bass

E. Bass

Tape Smp. Brs

Vla.

Solo

151

Perc.

E. Gtr.

A. Bass

E. Bass

Tape Smp. Brs

Vla.

Solo

153

Perc.

E. Gtr.

A. Bass

E. Bass

Tape Smp. Brs

Vla.

Solo

155

Perc.

A. Bass

E. Bass

Tape Smp. Brs

Vla.

Solo

157

Perc.

E. Gtr.

A. Bass

E. Bass

Tape Smp. Brs

Vla.

Solo

159

Perc.

E. Gtr.

A. Bass

E. Bass

Tape Smp. Brs

Vla.

Solo

161

Perc.

E. Gtr.

A. Bass

E. Bass

Vla.

Solo

163

Perc.

E. Gtr.

A. Bass

E. Bass

Solo

166

Perc.

E. Gtr.

A. Bass

E. Bass

Solo

168

Perc.

E. Gtr.

A. Bass

E. Bass

Solo

170

Perc.

E. Gtr.

Solo

173

Perc.

E. Gtr.

176

178

181

183

185

Perc.

Flex.

E. Gtr.

A. Bass

E. Bass

Solo

187

Perc.

Flex.

E. Gtr.

A. Bass

E. Bass

Solo

189

191

193

Perc. E. Gtr. A. Bass E. Bass

Tape Smp. Brs

Vla.

Solo

Solo

195

Perc. E. Gtr. A. Bass E. Bass

Tape Smp. Brs

Vla.

Solo

197

Perc.

E. Gtr.

A. Bass

E. Bass

Tape Smp. Brs

Vla.

Solo

199

Perc.

E. Gtr.

A. Bass

E. Bass

Tape Smp. Brs

Vla.

Solo

201

203

205

207

209

211

213

Perc. Flex. E. Gtr. A. Bass E. Bass Tape Smp. Brs Vla. Solo Solo

215

217

219

221

223

224

226

Perc.

E. Gtr.

A. Bass

E. Bass

Tape Smp. Brs

Vla.

Solo

228

Perc.

E. Gtr.

A. Bass

E. Bass

Tape Smp. Brs

Vla.

Solo

Solo

230

Perc.

E. Gtr.

A. Bass

E. Bass

Tape Smp. Brs

Vla.

Solo

Solo

232

Perc.

E. Gtr.

A. Bass

E. Bass

Tape Smp. Brs

Vla.

Solo

Solo

234

Perc.

E. Gtr.

A. Bass

E. Bass

Tape Smp. Brs

Vla.

Solo

Solo

236

Perc.

E. Gtr.

A. Bass

E. Bass

Tape Smp. Brs

Vla.

Solo

Solo

238

Perc.

E. Gtr.

A. Bass

E. Bass

Tape Smp. Brs

Vla.

Solo

Solo

240

Perc.

E. Gtr.

A. Bass

E. Bass

Tape Smp. Brs

Vla.

Solo

Solo

242

Perc.

E. Gtr.

A. Bass

E. Bass

Tape Smp. Brs

Solo

Solo

244

Perc.

E. Gtr.

A. Bass

E. Bass

Tape Smp. Brs

Vla.

Solo

Solo

246

Perc.

E. Gtr.

A. Bass

E. Bass

Tape Smp. Brs

Vla.

Solo

Solo

248

Perc.

E. Gtr.

A. Bass

E. Bass

Tape Smp. Brs

Vla.

Solo

250

Perc.

E. Gtr.

A. Bass

E. Bass

Tape Smp. Brs

Vla.

Solo

252

Perc.

E. Gtr.

A. Bass

E. Bass

Tape Smp. Brs

Vla.

Solo

254

256

259

Perc.

E. Gtr.

A. Bass

E. Bass

Vla.

Solo

262

Perc.

E. Gtr.

A. Bass

E. Bass

Vla.

Solo

264

266

268

Perc.

E. Gtr.

A. Bass

E. Bass

Vla.

Solo

270

Perc.

E. Gtr.

A. Bass

E. Bass

Vla.

Solo

272

274

276

Perc.

E. Gtr.

A. Bass

E. Bass

Tape Smp. Brs

Vla.

Solo

279

Perc.

E. Gtr.

A. Bass

E. Bass

Tape Smp. Brs

Vla.

Solo

281

283

285

287

289

291

293

295

297

299

301

Perc. E. Gtr. A. Bass E. Bass Tape Smp. Brs. Vla. Solo

303

Perc. E. Gtr. A. Bass E. Bass Tape Smp. Brs. Vla. Solo

305

307

309

311

313

Perc.

E. Gtr.

A. Bass

E. Bass

Tape Smp. Brs

Vla.

Solo

315

Perc.

E. Gtr.

Tape Smp. Brs

Solo

317

Perc.

E. Gtr.

Tape Smp. Brs

Solo

319

Tape Smp. Brs

Mariah Carey - Make It Happen

Percussion

♩ = 213,000107
PsmPlayer V3.80

PPPPPPPPPPPPPPPPPP

5

9

12

16

20

24

28

32

36

V.S.

40

44

48

52

Measures 52-55: Continuation of the rhythmic pattern.

56

Measures 56-59: Continuation of the rhythmic pattern.

59

Measures 59-62: Continuation of the rhythmic pattern.

63

66

Measures 66-69: Continuation of the rhythmic pattern.

70

Measures 70-73: Continuation of the rhythmic pattern.

74

Measures 74-77: Continuation of the rhythmic pattern.

78

82

86

90

94

98

101

105

108

112

V.S.

116

120

124

128

132

136

140

144

148

152

155

159

163

167

170

175

179

183

187

191

V.S.

195

199

202

205

208

212

216

219

223

227

231

234

238

242

245

248

251

255

259

263

V.S.

267

271

275

279

282

285

289

292

296

299

303

307

311

315

♩ = 213,000107

113

116

119

123

126

129 **48**

180

183

187

190

2

Flexatone

193

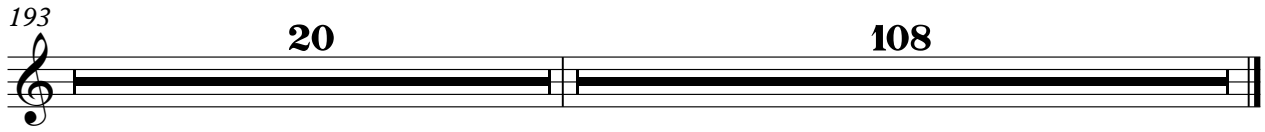

Mariah Carey - Make It Happen

Electric Guitar

Electric Guitar

Electric Guitar

102

106

112

119

124

129

133

137

141

145

Electric Guitar

Electric Guitar

199

203

207

212

215

217

220

223

225

229

Electric Guitar

232

235

238

241

245

248

251

255

261

265

Electric Guitar

269

273

279

279

284

289

295

295

300

305

311

311

314

314

Mariah Carey - Make It Happen

Acoustic Bass

♩ = 213,000107

V.S.

38

42

46

50

54

58

62

66

70

74

78

81

84

88

92

96

100

104

108

112

V.S.

116

120

124

128

131

135

139

143

147

151

155

159

163

167

176

180

184

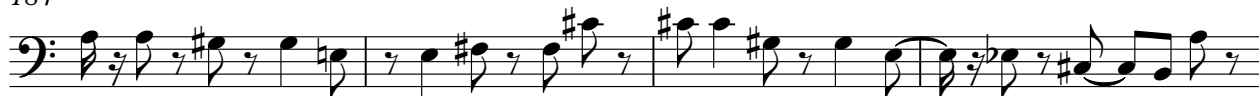

188

192

195

V.S.

199

203

207

210

214

218

222

225

228

232

236

240

243

247

251

255

259

263

267

271

V.S.

275

279

283

287

291

295

299

303

307

311

313

6

5-string Electric Bass Mariah Carey - Make It Happen

♩ = 213,000107

V.S.

40

44

48

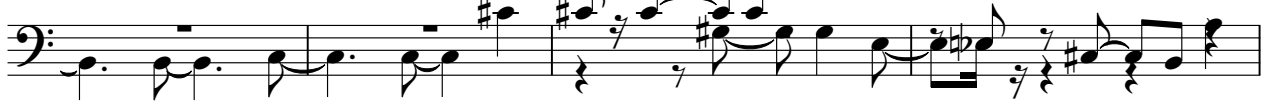

52

56

60

64

68

72

76

80

83

87

91

95

99

103

107

111

115

V.S.

119

123

127

130

134

138

142

146

150

154

158

162

166

170

179

183

187

191

194

198

V.S.

202

206

209

212

216

220

224

228

232

236

240

243

247

251

255

259

263

267

271

275

V.S.

279

283

287

291

295

299

303

307

311

Mariah Carey - Make It Happen
Tape Sampler Keyboard [Brass]

♩ = 213,000107

49

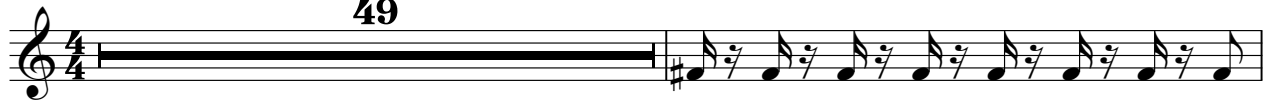

51

54

58

61

66

32

99

102

106

109

113

33

147

150

154

157

161

33

195

198

202

205

210

212

214

218

221

226

228

232

236

240

243

246

250

253

257

276

280

284

286

290

292

296

300

304

307

310

314

317

Viola

Mariah Carey - Make It Happen

♩ = 213,000107

9

16 **15**

35

40

44

50

57

63 **15**

Viola

81

87

91

96

103

110

130

136

140

146

Viola

3

153

160

15

180

9

194

202

211

220

2

229

237

3

245 *Viola*

254

263

270

276

285

293

302

310

Mariah Carey - Make It Happen

Solo

♩ = 213,000107

5

9

13

17

21

25

31

36

41

V.S.

47

53

57

63

67

72

77

82

87

92

98

103

108

113

13

129

135

140

146

151

156

V.S.

161

166

171

5 13

191

196

200

205

209

215

220

225

230

235

240

245

249

254

259

264

270

V.S.

275

280

286

291

295

300

305

310

315

Mariah Carey - Make It Happen

Solo

♩ = 213,000107

115

118

121

124

127

130

50

182

185

188

191

V.S.

