

Oasis - Whatever

2.6"
2.1,00
Whatever

♩ = 91,000092

Piano

Acoustic

Acoustic

Acoustic

Drums

Piano

Acoustic

Lead Strings (Violins)

Low Strings

High Strings

7

Piano

Acoustic

Lead Strings (Violins)

Low Strings

High Strings

9

Lead Vocals

Drums

Piano

Acoustic

Lead

Lead Strings (Violins)

Low Strings

High Strings

10

Lead Vocals

Cymbals

Drums

Shakers

Tambourine/Claps

Piano

Acoustic

Lead

Bass

Lead Strings (Violins)

Low Strings

High Strings

11

Lead Vocals

Cymbals

Drums

Shakers

Tambourine/Claps

Piano

Acoustic

Lead

Bass

Lead Strings (Violins)

Low Strings

High Strings

12

Lead Vocals

Cymbals

Drums

Shakers

Tambourine/Claps

Piano

Acoustic

Lead

Bass

Lead Strings (Violins)

Low Strings

High Strings

13

Lead Vocals

Cymbals

Drums

Shakers

Tambourine/Claps

Piano

Acoustic

Lead

Bass

Lead Strings (Violins)

Low Strings

High Strings

14

Lead Vocals

Cymbals

Drums

Shakers

Tambourine/Claps

Piano

Acoustic

Lead

Bass

Lead Strings (Violins)

Low Strings

High Strings

15

Lead Vocals

Cymbals

Drums

Shakers

Tambourine/Claps

Piano

Acoustic

Lead

Bass

Lead Strings (Violins)

Low Strings

High Strings

16

Lead Vocals

Cymbals

Drums

Shakers

Tambourine/Claps

Piano

Acoustic

Lead

Bass

Lead Strings (Violins)

Low Strings

High Strings

17

Lead Vocals

Cymbals

Drums

Shakers

Tambourine/Claps

Piano

Acoustic

Lead

Bass

Lead Strings (Violins)

Low Strings

High Strings

18

Lead Vocals

Cymbals

Drums

Shakers

Tambourine/Claps

Piano

Acoustic

Lead

Bass

Lead Strings (Violins)

Low Strings

High Strings

19

Lead Vocals

Cymbals

Drums

Shakers

Tambourine/Claps

Piano

Acoustic

Lead

Bass

Lead Strings (Violins)

Low Strings

High Strings

20

Lead Vocals

Cymbals

Drums

Shakers

Tambourine/Claps

Piano

Acoustic

Lead

Bass

Lead Strings (Violins)

Low Strings

High Strings

21

Lead Vocals

Cymbals

Drums

Shakers

Tambourine/Claps

Piano

Acoustic

Lead

Bass

Lead Strings (Violins)

Low Strings

High Strings

22

Lead Vocals

Cymbals

Drums

Shakers

Tambourine/Claps

Piano

Acoustic

Lead

Bass

Lead Strings (Violins)

Low Strings

High Strings

Detailed description of the musical score: The score is for measures 22-25. The key signature is one sharp (F#). The Lead Vocals part begins in measure 22 with a rest, then has a melodic line in measures 23-25. The Cymbals part has a rhythmic pattern of 'x' marks on a staff. The Drums part has a rhythmic pattern of quarter notes. The Shakers part has a rhythmic pattern of eighth notes. The Tambourine/Claps part has a rhythmic pattern of eighth notes. The Piano part has a rhythmic pattern of quarter notes. The Acoustic part has a rhythmic pattern of quarter notes. The Lead part has a melodic line with a triplet in measure 23. The Bass part has a rhythmic pattern of quarter notes. The Lead Strings (Violins) part has a melodic line with a triplet in measure 23. The Low Strings part has a sustained chord. The High Strings part has a sustained chord.

23

Backup Vocals

Lead Vocals

Cymbals

Drums

Shakers

Tambourine/Claps

Piano

Acoustic

Lead

Bass

Lead Strings (Violins)

Low Strings

High Strings

24

Backup Vocals

Lead Vocals

Cymbals

Drums

Shakers

Tambourine/Claps

Piano

Acoustic

Bass

Lead Strings (Violins)

Low Strings

High Strings

25

Backup Vocals

Lead Vocals

Cymbals

Drums

Shakers

Tambourine/Claps

Piano

Acoustic

Bass

Lead Strings (Violins)

Low Strings

High Strings

1'05.9"
26.1,00
Verse

26

Lead Vocals

Cymbals

Drums

Shakers

Tambourine/Claps

Piano

Acoustic

Bass

Lead Strings (Violins)

Low Strings

High Strings

27

Lead Vocals

Cymbals

Drums

Shakers

Tambourine/Claps

Piano

Acoustic

Lead

Bass

Lead Strings (Violins)

Low Strings

High Strings

28

Lead Vocals

Cymbals

Drums

Shakers

Tambourine/Claps

Piano

Acoustic

Lead

Bass

Lead Strings (Violins)

Low Strings

High Strings

29

Lead Vocals

Cymbals

Drums

Shakers

Tambourine/Claps

Piano

Acoustic

Lead

Bass

Lead Strings (Violins)

Low Strings

High Strings

30

Lead Vocals

Cymbals

Drums

Shakers

Tambourine/Claps

Piano

Acoustic

Lead

Bass

Lead Strings (Violins)

Low Strings

High Strings

31

Lead Vocals

Cymbals

Drums

Shakers

Tambourine/Claps

Piano

Acoustic

Lead

Bass

Lead Strings (Violins)

Low Strings

High Strings

32

Lead Vocals

Cymbals

Drums

Shakers

Tambourine/Claps

Piano

Acoustic

Lead

Bass

Lead Strings (Violins)

Low Strings

High Strings

33

Lead Vocals

Cymbals

Drums

Shakers

Tambourine/Claps

Piano

Acoustic

Lead

Bass

Lead Strings (Violins)

Low Strings

High Strings

1'27.0"
34.1,00
Chorus

34

Lead Vocals

Cymbals

Drums

Shakers

Tambourine/Claps

Piano

Acoustic

Lead

Bass

Lead Strings (Violins)

Low Strings

High Strings

35

Lead Vocals

Cymbals

Drums

Shakers

Tambourine/Claps

Piano

Acoustic

Lead

Bass

Lead Strings (Violins)

Low Strings

High Strings

36

Lead Vocals

Cymbals

Drums

Shakers

Tambourine/Claps

Piano

Acoustic

Lead

Bass

Lead Strings (Violins)

Low Strings

High Strings

37

Lead Vocals

Cymbals

Drums

Shakers

Tambourine/Claps

Piano

Acoustic

Lead

Bass

Lead Strings (Violins)

Low Strings

High Strings

38

Lead Vocals

Cymbals

Drums

Shakers

Tambourine/Claps

Piano

Acoustic

Lead

Bass

Lead Strings (Violins)

Low Strings

High Strings

3

39

Backup Vocals

Lead Vocals

Cymbals

Drums

Shakers

Tambourine/Claps

Piano

Acoustic

Lead

Bass

Lead Strings (Violins)

Low Strings

High Strings

40

Backup Vocals

Lead Vocals

Cymbals

Drums

Shakers

Tambourine/Claps

Piano

Acoustic

Lead

Bass

Lead Strings (Violins)

Low Strings

High Strings

41

Backup Vocals

Lead Vocals

Cymbals

Drums

Shakers

Tambourine/Claps

Piano

Acoustic

Bass

Lead Strings (Violins)

Low Strings

High Strings

1'48.1"
42.1,00
Verse

42

Lead Vocals

Cymbals

Drums

Shakers

Tambourine/Claps

Piano

Acoustic

Bass

Lead Strings (Violins)

Low Strings

High Strings

43

Lead Vocals

Cymbals

Drums

Shakers

Tambourine/Claps

Piano

Acoustic

Bass

Lead Strings (Violins)

Low Strings

High Strings

44

Lead Vocals

Cymbals

Drums

Shakers

Tambourine/Claps

Piano

Acoustic

Bass

Lead Strings (Violins)

Low Strings

High Strings

45

Lead Vocals

Cymbals

Drums

Shakers

Tambourine/Claps

Piano

Acoustic

Bass

Lead Strings (Violins)

Low Strings

High Strings

46

Cymbals

Drums

Shakers

Tambourine/Claps

Piano

Acoustic

Bass

Lead Strings (Violins)

Low Strings

High Strings

47

48

Cymbals

Drums

Shakers

Tambourine/Claps

Piano

Acoustic

Bass

Lead Strings (Violins)

Low Strings

High Strings

49

2'09.2"
50.1,00
Bridge

50

Lead Vocals

Cymbals

Drums

Shakers

Piano

Acoustic

Bass

Lead Strings (Violins)

Low Strings

51

Lead Vocals

Cymbals

Drums

Shakers

Piano

Acoustic

Bass

Lead Strings (Violins)

Low Strings

52

Lead Vocals

Cymbals

Drums

Shakers

Piano

Acoustic

Bass

Lead Strings (Violins)

Low Strings

High Strings

53

Lead Vocals

Cymbals

Drums

Shakers

Piano

Acoustic

Bass

Lead Strings (Violins)

Low Strings

High Strings

54

Lead Vocals

Cymbals

Drums

Shakers

Piano

Acoustic

Bass

Lead Strings (Violins)

Low Strings

High Strings

55

Lead Vocals

Cymbals

Drums

Shakers

Piano

Acoustic

Bass

Lead Strings (Violins)

Low Strings

High Strings

56

Lead Vocals

Cymbals

Drums

Shakers

Piano

Acoustic

Bass

Lead Strings (Violins)

Low Strings

High Strings

57

Lead Vocals

Cymbals

Drums

Shakers

Piano

Acoustic

Bass

Lead Strings (Violins)

Low Strings

High Strings

58

Lead Vocals

Cymbals

Drums

Shakers

Tambourine/Claps

Piano

Acoustic

Bass

Lead Strings (Violins)

Low Strings

High Strings

59

Lead Vocals

Cymbals

Drums

Shakers

Tambourine/Claps

Piano

Acoustic

Bass

Lead Strings (Violins)

Low Strings

High Strings

60

Lead Vocals

Cymbals

Drums

Shakers

Tambourine/Claps

Piano

Acoustic

Bass

Lead Strings (Violins)

Low Strings

High Strings

61

Lead Vocals

Cymbals

Drums

Shakers

Tambourine/Claps

Piano

Acoustic

Bass

Lead Strings (Violins)

Low Strings

High Strings

62

Cymbals

Drums

Shakers

Tambourine/Claps

Piano

Acoustic

Bass

Lead Strings (Violins)

Low Strings

High Strings

63

Cymbals

Tambourine/Claps

Piano

Acoustic

Bass

Lead Strings (Violins)

Low Strings

High Strings

65

Lead Vocals

Tambourine/Claps

Lead Strings (Violins)

Low Strings

High Strings

67

Lead Vocals

Cymbals

Tambourine/Claps

Piano

Lead Strings (Violins)

Low Strings

High Strings

69

Lead Vocals

Cymbals

Drums

Tambourine/Claps

Piano

Lead Strings (Violins)

Low Strings

High Strings

71

Lead Vocals

Cymbals

Drums

Shakers

Tambourine/Claps

Piano

Acoustic

Bass

Lead Strings (Violins)

Low Strings

High Strings

72

Lead Vocals

Cymbals

Drums

Shakers

Tambourine/Claps

Piano

Acoustic

Bass

Lead Strings (Violins)

Low Strings

High Strings

Detailed description of the musical score: The score is for a 12-piece band. The key signature is one sharp (F#). The tempo and meter are not explicitly stated but appear to be 4/4. The Lead Vocals part starts at measure 72 with a melodic line. The Percussion section includes Cymbals (marked with 'x'), Drums (with various note values), Shakers (with a steady eighth-note pattern), and Tambourine/Claps (with a similar eighth-note pattern). The Piano part features a simple harmonic accompaniment. The Acoustic guitar part has a rhythmic pattern with chords. The Bass part provides a steady eighth-note accompaniment. The String section consists of three parts: Lead Strings (Violins), Low Strings, and High Strings, all playing a similar melodic line.

73

Lead Vocals

Cymbals

Drums

Shakers

Tambourine/Claps

Piano

Acoustic

Bass

Lead Strings (Violins)

Low Strings

High Strings

74

Lead Vocals

Cymbals

Drums

Shakers

Tambourine/Claps

Piano

Acoustic

Bass

Lead Strings (Violins)

Low Strings

High Strings

75

Lead Vocals

Cymbals

Drums

Shakers

Tambourine/Claps

Piano

Acoustic

Lead

Bass

Lead Strings (Violins)

Low Strings

High Strings

76

Lead Vocals

Cymbals

Drums

Shakers

Tambourine/Claps

Piano

Acoustic

Lead

Bass

Lead Strings (Violins)

Low Strings

High Strings

77

Lead Vocals

Cymbals

Drums

Shakers

Tambourine/Claps

Piano

Acoustic

Lead

Bass

Lead Strings (Violins)

Low Strings

High Strings

78

Lead Vocals

Cymbals

Drums

Shakers

Tambourine/Claps

Piano

Acoustic

Lead

Bass

Lead Strings (Violins)

Low Strings

High Strings

79

Lead Vocals

Cymbals

Drums

Shakers

Tambourine/Claps

Piano

Acoustic

Lead

Bass

Lead Strings (Violins)

Low Strings

High Strings

80

Lead Vocals

Cymbals

Drums

Shakers

Tambourine/Claps

Piano

Acoustic

Lead

Bass

Lead Strings (Violins)

Low Strings

High Strings

81

Lead Vocals

Cymbals

Drums

Shakers

Tambourine/Claps

Piano

Acoustic

Lead

Bass

Lead Strings (Violins)

Low Strings

High Strings

82

Lead Vocals

Cymbals

Drums

Shakers

Tambourine/Claps

Piano

Acoustic

Lead

Bass

Lead Strings (Violins)

Low Strings

High Strings

83

This musical score for page 83 is divided into two main sections. The upper section contains percussion and piano accompaniment. The lower section contains guitar and string parts.

- Percussion:** Cymbals (marked with 'x'), Drums, Shakers, and Tambourine/Claps.
- Piano:** Treble and bass clefs with chords and single notes.
- Guitar:** Acoustic guitar (chords), Lead guitar (melodic line), and Bass (bass line).
- Strings:** Lead Strings (Violins), Low Strings, and High Strings.

84

85

86

Cymbals

Drums

Shakers

Tambourine/Claps

Piano

Acoustic

Lead

Bass

Lead Strings (Violins)

Low Strings

High Strings

87

88

Cymbals

Drums

Shakers

Tambourine/Claps

Piano

Acoustic

Bass

Lead Strings (Violins)

Low Strings

High Strings

89

- Drums:** Shows a drum kit part with various note values and rests.
- Piano:** A grand piano part with treble and bass clefs, featuring chords and single notes.

90

Cymbals

Drums

Shakers

Tambourine/Claps

Piano

Acoustic

Bass

Lead Strings (Violins)

Low Strings

High Strings

91

92

Cymbals

Drums

Shakers

Tambourine/Claps

Piano

Acoustic

Bass

Lead Strings (Violins)

Low Strings

High Strings

93

94

Cymbals

Drums

Shakers

Tambourine/Claps

Piano

Acoustic

Bass

Lead Strings (Violins)

Low Strings

High Strings

95

- Drums:** Shows a drum kit part with various note values and rests.

96

Cymbals

Drums

Shakers

Tambourine/Claps

Piano

Acoustic

Bass

Lead Strings (Violins)

Low Strings

High Strings

97

98

Cymbals

Drums

Shakers

Tambourine/Claps

Piano

Acoustic

Bass

Lead Strings (Violins)

Low Strings

High Strings

99

- Drums:** Shows a drum kit part with various note values and rests.

100

Cymbals

Drums

Shakers

Tambourine/Claps

Piano

Acoustic

Bass

Lead Strings (Violins)

Low Strings

High Strings

101

Cymbals

Drums

Shakers

Tambourine/Claps

Piano

Acoustic

Bass

Lead Strings (Violins)

Low Strings

High Strings

102

Cymbals

Drums

Shakers

Tambourine/Claps

Piano

Acoustic

Bass

Lead Strings (Violins)

Low Strings

High Strings

103

Cymbals

Drums

Shakers

Tambourine/Claps

Piano

Acoustic

Bass

Lead Strings (Violins)

Low Strings

High Strings

104

Cymbals

Drums

Shakers

Tambourine/Claps

Piano

Acoustic

Bass

Lead Strings (Violins)

Low Strings

High Strings

105

Cymbals

Drums

Shakers

Tambourine/Claps

Piano

Acoustic

Bass

Lead Strings (Violins)

Low Strings

High Strings

106

Cymbals

Drums

Shakers

Tambourine/Claps

Piano

Acoustic

Bass

Lead Strings (Violins)

High Strings

107

Cymbals

Shakers

Tambourine/Claps

Piano

Acoustic

Bass

Lead Strings (Violins)

Low Strings

High Strings

109

Shakers

Tambourine/Claps

Piano

Lead Strings (Violins)

Low Strings

High Strings

111

Shakers

Tambourine/Claps

Piano

Lead Strings (Violins)

Low Strings

High Strings

113

Shakers

Tambourine/Claps

Piano

Lead Strings (Violins)

Low Strings

High Strings

5'00.6"
115.1,00
Outro

115

Tambourine/Claps

Lead Strings (Violins)

Low Strings

High Strings

117

Tambourine/Claps

Lead Strings (Violins)

Low Strings

High Strings

119

Tambourine/Claps

Lead Strings (Violins)

Low Strings

High Strings

121

Tambourine/Claps

Lead Strings (Violins)

Low Strings

High Strings

123

Lead Strings (Violins)

Low Strings

String Solo

High Strings

125

Lead Strings (Violins)

Low Strings

String Solo

High Strings

127

Lead Strings (Violins)

Low Strings

String Solo

High Strings

129

Lead Strings (Violins)

Low Strings

String Solo

High Strings

131

Lead Strings (Violins)

Low Strings

String Solo

High Strings

133

Lead Strings (Violins)

Low Strings

String Solo

High Strings

135

Lead Strings (Violins)

Low Strings

String Solo

High Strings

137

Lead Strings (Violins)

Low Strings

String Solo

High Strings

Crowd (No Joke)

139

Lead Strings (Violins)

Low Strings

String Solo

High Strings

Crowd (No Joke)

140

Crowd (No Joke)

141

Crowd (No Joke)

142

Crowd (No Joke)

Oasis - Whatever

Lead Vocals

♩ = 91,000092

8

12

16

20

24

27

31

35

40

43

4

Lead Vocals

50

Oasis - Whatever

Cymbals

♩ = 91,000092

9

9

13

13

17

17

21

21

25

25

29

29

33

33

37

37

41

41

45

45

V.S.

2

Cymbals

49

53

57

61

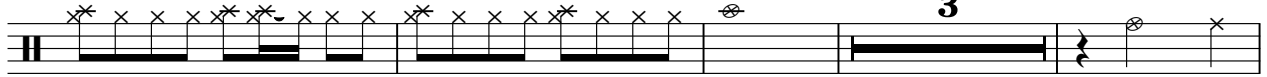

68

73

77

81

85

89

Cymbals

93

97

101

105

36

Drums

Oasis - Whatever

♩ = 91,000092

5 3

11

16

21

25

29

34

39

43

48

V.S.

53

58

63

73

78

83

88

93

98

103

106

37

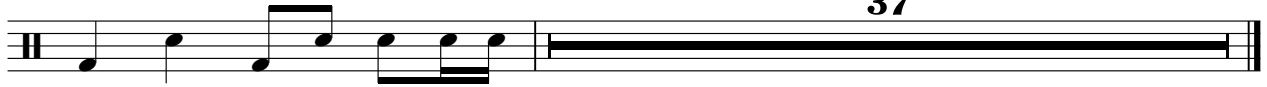

♩ = 91,000092

9

12

14

16

18

20

22

24

26

28

Shakers

30

32

34

36

38

40

42

44

46

48

Shakers

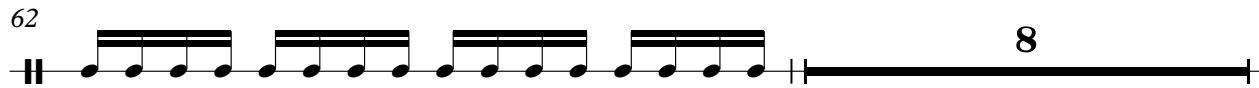

Shakers

71

73

75

77

79

81

83

85

87

89

91

93

95

97

99

101

103

105

107

109

Shakers

111

113

Tambourine/Claps

Oasis - Whatever

♩ = 91,000092

9

12

14

16

18

20

22

24

26

28

V.S.

2

Tambourine/Claps

30

32

34

36

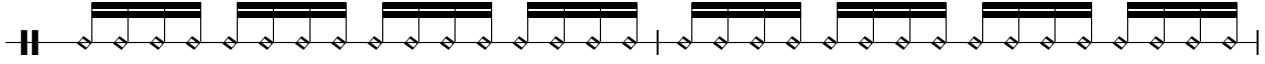

38

40

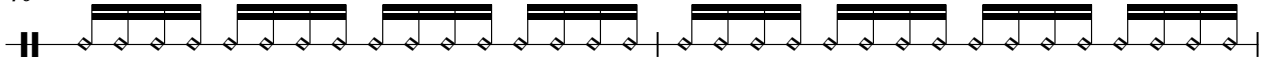

42

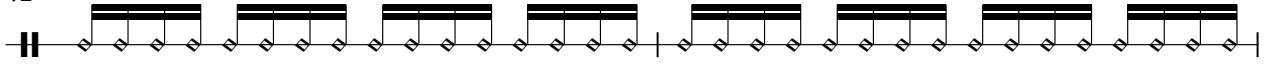

44

46

48

8

Tambourine/Claps

58

60

62

67

72

74

76

78

80

82

Tambourine/Claps

84

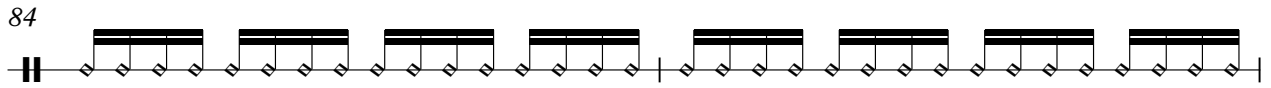

86

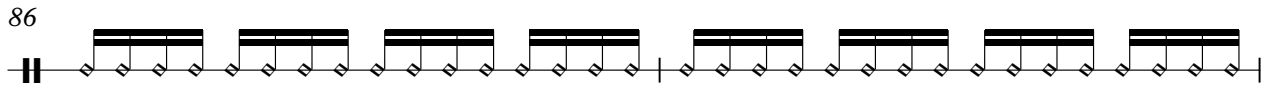

88

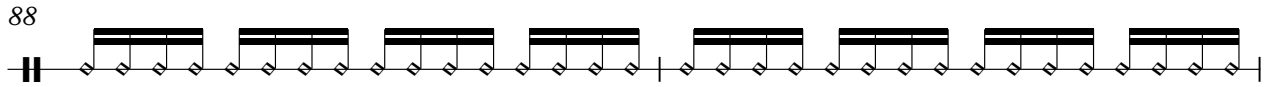

90

92

94

96

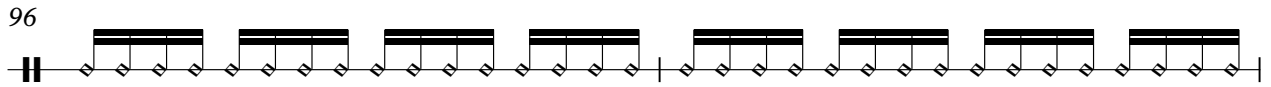

98

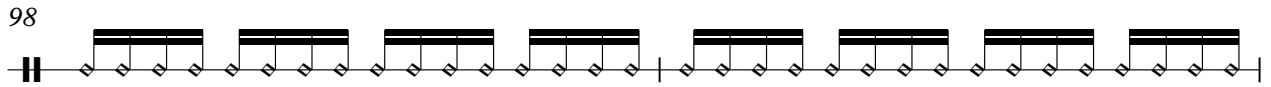

100

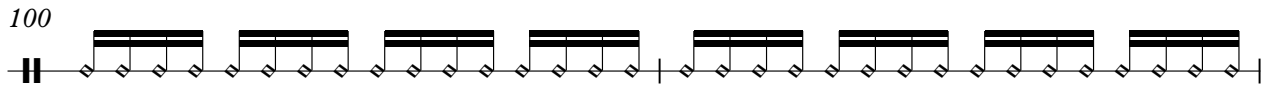

102

104

106

108

110

112

114

116

118

120

122

Oasis - Whatever

Piano

♩ = 91,000092

5

9

13

17

21

25

V.S.

29

33

37

41

45

49

51

53

55

57

59

61

V.S.

63

69

72

76

80

84

88

92

96

100

104

108

V.S.

112

114

Oasis - Whatever

Acoustic

♩ = 91,000092

4

6

8

10

12

14

16

18

20

V.S.

V.S.

V.S.

102

104

106

Lead

Oasis - Whatever

♩ = 91,000092

8

12

17

22

29

34

38

34

75

77

79

81

83

85

86

57

Oasis - Whatever

Bass

♩ = 91,000092

9

12

14

16

18

20

22

24

26

28

V.S.

30

32

34

36

38

40

42

44

46

48

50

52

54

56

58

61

63

71

73

75

77

79

81

83

85

87

89

91

93

95

97

99

101

103

105

107

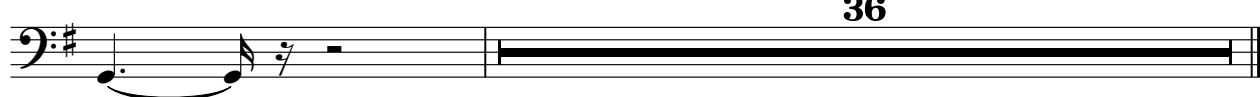

36

Oasis - Whatever

Lead Strings (Violins)

♩ = 91,000092

5

9

13

17

22

27

31

35

42

46

V.S.

Lead Strings (Violins)

49

51

53

55

57

59

61

63

67

71

Lead Strings (Violins)

75

79

83

87

91

95

99

103

107

111

V.S.

Lead Strings (Violins)

114

117

120

123

126

129

132

135

137

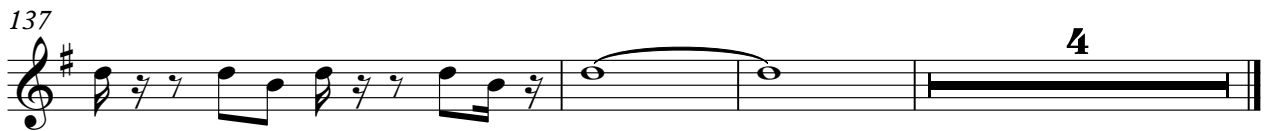

Oasis - Whatever

Low Strings

♩ = 91,000092

5

9

12

15

19

26

29

32

36

42

V.S.

Low Strings

45

48

50

52

54

56

58

60

62

66

71

74

77

80

83

86

89

92

95

98

V.S.

String Solo

Oasis - Whatever

♩ = 91,000092

122

128

135

4

High Strings

52

55

58

60

62

65

68

71

75

79

119

122

125

128

131

134

137

♩ = 91,000092

137

139

141

142
