

Onbekende Jazz Rock & Demo`s Diversen - DIDESE00

♩ = 194,300522
U220 #1, Ch5

Shakuhachi

Congas Intro R8, Ch10

Misc. Upbeats

Bongos

Brush

Upbeats

U220 #2, Ch1

Marimba

U220 #1, Ch4

Guitar

U220 #1, Ch3

Fretless Bass

Fretless

Choir

U220 #1, Ch2

Choir Aahs

U220 #2, Ch3

Synth Brass I

Synth Brass

U220 #2, Ch2

Bowed Glass

U220 #1, Ch1

Ice Rain (Bass)

♩ = 194,300522

Percussion

U220 #1, Ch6

Strings

4

Bongos
Brush
Upbeats
Fretless Bass
Fretless
Percussion

7

Bass Drum
Congas Intro
Misc. Upbeats
Bongos
Brush
Upbeats
Fretless Bass
Fretless
Percussion

10

Bass Drum

Congas Intro

Bongos

Brush

Snare

Upbeats

Fretless Bass

Fretless

Percussion

12

Bass Drum

Shaker

Congas Intro

Misc. Upbeats

Bongos

Brush

Snare

Upbeats

Fretless Bass

Fretless

Choir

Choir Aahs

Ice Rain (Bass)

Percussion

Choir Aahs II

14

Shakuuchi

Bass Drum

Shaker

Congas Intro

Misc. Upbeats

Bongos

Snare

Upbeats

Fretless Bass

Fretless

Choir

Choir Aahs

Synth Brass

Ice Rain (Bass)

Percussion

Choir Aahs II

16

Shaku-hachi

Bass Drum

Shaker

Congas Intro

Misc. Upbeats

Bongos

Brush

Snare

Upbeats

Fretless Bass

Fretless

Choir

Choir Aahs

Synth Brass

Ice Rain (Bass)

Percussion

Choir Aahs II

17

Shaku-hachi

Bass Drum

Shaker

Congas Intro

Misc. Upbeats

Bongos

Snare

Upbeats

Fretless Bass

Fretless

Choir

Choir Aahs

Synth Brass

Ice Rain (Bass)

Percussion

Choir Aahs II

19

Shaku-hachi

Bass Drum

Shaker

Congas Intro

Misc. Upbeats

Bongos

Brush

Snare

Upbeats

Fretless Bass

Fretless

Choir

Choir Aahs

Synth Brass

Ice Rain (Bass)

Percussion

Choir Aahs II

21

Shakuachi

Bass Drum

Shaker

Congas Intro

Misc. Upbeats

Bongos

Brush

Snare

Upbeats

Fretless Bass

Fretless

Choir

Choir Aahs

Synth Brass

Ice Rain (Bass)

Percussion

Choir Aahs II

23

Shakuhachi

Bass Drum

Shaker

Congas Intro

Misc. Upbeats

Bongos

Snare

Upbeats

Fretless Bass

Fretless

Choir

Choir Aahs

Synth Brass

Ice Rain (Bass)

Percussion

Choir Aahs II

25

Shaku-hachi

Bass Drum

Shaker

Congas Intro

Misc. Upbeats

Bongos

Brush

Snare

Upbeats

Guitar

Fretless Bass

Fretless

Choir

Choir Aahs

Synth Brass

Ice Rain (Bass)

Percussion

Choir Aahs II

27

Shaku-hachi

Bass Drum

Shaker

Congas Intro

Misc. Upbeats

Bongos

Brush

Snare

Upbeats

Guitar

Fretless Bass

Fretless

Choir

Choir Aahs

Synth Brass

Ice Rain (Bass)

Percussion

Strings

Choir Aahs II

29

Shaku-hachi

Bass Drum

Shaker

Congas Intro

Misc. Upbeats

Bongos

Snare

Upbeats

Guitar

Fretless Bass

Fretless

Choir

Choir Aahs

Synth Brass

Ice Rain (Bass)

Percussion

Strings

Choir Aahs II

31

Bass Drum

Shaker

Congas Intro

Misc. Upbeats

Bongos

Brush

Snare

Upbeats

Guitar

Fretless Bass

Fretless

Choir

Choir Aahs

Ice Rain (Bass)

Percussion

Strings

Choir Aahs II

Shaku (Extra)

33

- Choir:** Features a vocal line with sustained notes.
- Choir Aahs:** Features a vocal line with sustained notes.
- Synth Brass I:** Features a melodic line with sustained notes.
- Synth Brass:** Features a melodic line with sustained notes.
- Bowed Glass:** Features a melodic line with sustained notes.
- Choir Aahs II:** Features a vocal line with sustained notes.
- Shaku (Extra):** Features a vocal line with sustained notes.

35

37

Shaku-hachi

Bass Drum

Shaker

Congas Intro

Misc. Upbeats

Bongos

Brush

Snare

Upbeats

Fretless Bass

Fretless

Choir

Choir Aahs

Synth Brass

Ice Rain (Bass)

Percussion

Choir Aahs II

39

Shaku-hachi

Bass Drum

Shaker

Congas Intro

Misc. Upbeats

Bongos

Brush

Snare

Upbeats

Fretless Bass

Fretless

Choir

Choir Aahs

Synth Brass

Ice Rain (Bass)

Percussion

Choir Aahs II

41

Shaku-hachi

Bass Drum

Shaker

Congas Intro

Misc. Upbeats

Bongos

Snare

Upbeats

Guitar

Fretless Bass

Fretless

Choir

Choir Aahs

Synth Brass

Ice Rain (Bass)

Percussion

Choir Aahs II

43

Shakuhachi

Bass Drum

Shaker

Congas Intro

Misc. Upbeats

Bongos

Brush

Snare

Upbeats

Guitar

Fretless Bass

Fretless

Choir

Choir Aahs

Synth Brass

Ice Rain (Bass)

Percussion

Choir Aahs II

45

Shaku-hachi

Bass Drum

Shaker

Congas Intro

Misc. Upbeats

Bongos

Snare

Upbeats

Guitar

Fretless Bass

Fretless

Choir

Choir Aahs

Synth Brass

Bowed Glass

Ice Rain (Bass)

Percussion

Strings

Choir Aahs II

46

Shaku-hachi

Bass Drum

Shaker

Congas Intro

Bongos

Brush

Snare

Upbeats

Guitar

Fretless Bass

Fretless

Choir

Choir Aahs

Synth Brass

Bowed Glass

Ice Rain (Bass)

Percussion

Strings

Choir Aahs II

47

Shakuhachi

Bass Drum

Shaker

Congas Intro

Misc. Upbeats

Bongos

Snare

Upbeats

Guitar

Choir

Choir Aahs

Synth Brass

Bowed Glass

Ice Rain (Bass)

Percussion

Strings

Choir Aahs II

49

Shaku-hachi

Bass Drum

Shaker

Misc. Upbeats

Bongos

Brush

Snare

Upbeats

Guitar

Fretless Bass

Fretless

Choir

Choir Aahs

Synth Brass

Bowed Glass

Ice Rain (Bass)

Percussion

Strings

Choir Aahs II

51

Shaku-hachi

Bass Drum

Shaker

Misc. Upbeats

Bongos

Snare

Upbeats

Guitar

Fretless Bass

Fretless

Choir

Choir Aahs

Synth Brass

Bowed Glass

Ice Rain (Bass)

Percussion

Strings

Choir Aahs II

53

Shaku-hachi

Bass Drum

Shaker

Misc. Upbeats

Bongos

Snare

Upbeats

Guitar

Fretless Bass

Fretless

Choir

Choir Aahs

Synth Brass

Bowed Glass

Ice Rain (Bass)

Percussion

Strings

Choir Aahs II

55

Bass Drum

Shaker

Misc. Upbeats

Bongos

Snare

Upbeats

Guitar

Fretless Bass

Fretless

Bowed Glass

Percussion

57

Bass Drum

Shaker

Misc. Upbeats

Bongos

Snare

Marimba

Fretless Bass

Fretless

Synth Brass

Bowed Glass

Percussion

59

Bass Drum
Shaker
Misc. Upbeats
Bongos
Snare
Marimba
Guitar
Fretless Bass
Fretless
Synth Brass
Bowed Glass
Percussion

61

Bass Drum
Shaker
Snare
Marimba
Synth Brass
Percussion

63

- Synth Brass:** Provides harmonic support with chords and sustained notes, mirroring the Choir's part.

65

67

Bass Drum

Shaker

Snare

Marimba

Fretless Bass

Fretless

Choir

Synth Brass I

Synth Brass

Percussion

Bowed Glass (pad)

69

Bass Drum

Shaker

Snare

Marimba

Fretless Bass

Fretless

Choir

Synth Brass I

Synth Brass

Percussion

Bowed Glass (pad)

71

- Snare:** Provides a sparse rhythmic texture with occasional accents.
- Marimba:** Plays a melodic line in the right hand, while the left hand remains mostly silent.
- Choir:** Provides a sustained harmonic background with long notes.
- Synth Brass:** Plays a melodic line similar to the Marimba.
- Percussion:** Features a complex, multi-layered rhythmic pattern.
- Ice Rain (Solo 1):** Plays a melodic line in the right hand.
- Ice Rain (Solo 2):** Plays a melodic line in the right hand, similar to Solo 1.
- Bowed Glass (pad):** Provides a sustained harmonic background, similar to the Choir.

73

75

Bass Drum
Shaker
Snare
Marimba
Fretless Bass
Fretless
Choir
Synth Brass
Percussion
Bowed Glass (pad)

77

Bass Drum
Shaker
Snare
Marimba
Fretless Bass
Fretless
Choir
Synth Brass
Percussion
Bowed Glass (pad)

79

81

Bass Drum

Shaker

Snare

Marimba

Fretless Bass

Fretless

Choir

Synth Brass I

Synth Brass

Percussion

Bowed Glass (pad)

83

- Marimba:** Features a melodic line in the right hand and a supporting bass line in the left hand.
- Fretless:** Mirrors the Fretless Bass part.
- Synth Brass:** Provides a harmonic accompaniment for the Synth Brass I part.
- Percussion:** Features a complex rhythmic pattern with multiple layers of notes.

85

Bass Drum

Shaker

Snare

Marimba

Fretless Bass

Fretless

Choir

Synth Brass I

Synth Brass

Percussion

Bowed Glass (pad)

87

- Snare:** Plays a sparse pattern with accents on the first and third beats.
- Fretless:** Mirrors the melodic line of the Fretless Bass.
- Choir:** Provides sustained harmonic support with long notes and ties.
- Bowed Glass (pad):** Provides sustained harmonic support with long notes and ties.

89

- Synth Brass:** Mirrors the Marimba's melodic line.
- Bowed Glass:** Mirrors the Marimba's melodic line.

91

93

Bass Drum

Shaker

Snare

Marimba

Fretless Bass

Fretless

Choir

Synth Brass

Bowed Glass

Percussion

Bowed Glass (pad)

95

- Snare:** Plays a sparse pattern with accents on the first and third beats.
- Marimba:** Plays a complex melodic line with frequent accents and slurs.
- Fretless Bass:** Features a melodic line with slurs and accents.
- Fretless:** Features a melodic line with slurs and accents.
- Choir:** Provides sustained harmonic support with long notes and slurs.
- Synth Brass:** Plays a melodic line with frequent accents and slurs.
- Bowed Glass:** Plays a melodic line with frequent accents and slurs.
- Percussion:** Features a complex rhythmic pattern with many accents and slurs.
- Bowed Glass (pad):** Provides sustained harmonic support with long notes and slurs.

97

- Snare:** Plays a sparse pattern with accents on the first and third beats.
- Marimba:** Plays a complex, syncopated rhythmic pattern with many accents.
- Fretless:** Also holds a sustained, low-frequency chord, similar to the Fretless Bass.
- Choir:** Holds a sustained, low-frequency chord.
- Percussion:** Features a complex rhythmic pattern with many accents, including a prominent bass line with a flat sign.
- Bowed Glass (pad):** Holds a sustained, low-frequency chord.

99

Bass Drum

Shaker

Snare

Marimba

Fretless Bass

Fretless

Choir

Synth Brass

Bowed Glass

Percussion

Ice Rain (Solo 1)

Bowed Glass (pad)

101

The musical score is divided into two systems. The top system contains the following parts: Bass Drum, Shaker, Snare, Marimba, Fretless Bass, Fretless, Choir, Synth Brass, Percussion, Ice Rain (Solo 1), and Bowed Glass (pad). The bottom system contains the same parts. The percussion parts (Bass Drum, Shaker, Snare, Percussion) feature rhythmic patterns with various note values and rests. The melodic parts (Marimba, Synth Brass, Ice Rain, Bowed Glass) feature a consistent melodic line with eighth and sixteenth notes. The Fretless Bass, Fretless, and Choir parts feature sustained notes with long horizontal lines indicating they are held throughout the measures.

103

Bass Drum

Shaker

Snare

Marimba

Fretless Bass

Fretless

Choir

Synth Brass

Percussion

Ice Rain (Solo 1)

Bowed Glass (pad)

105

107

Bass Drum

Shaker

Snare

Marimba

Fretless Bass

Fretless

Choir

Synth Brass I

Synth Brass

Percussion

Bowed Glass (pad)

109

Bass Drum

Shaker

Snare

Marimba

Fretless Bass

Fretless

Choir

Synth Brass I

Synth Brass

Percussion

Shaku (Extra)

Bowed Glass (pad)

111

Bass Drum
Shaker
Snare
Marimba
Fretless Bass
Fretless
Choir
Synth Brass
Percussion
Shaku (Extra)
Bowed Glass (pad)
Bowed Glass (Solo)

113

Bass Drum
Shaker
Snare
Marimba
Fretless Bass
Fretless
Synth Brass
Percussion
Bowed Glass (Solo)

115

117

121

Bass Drum

Shaker

Congas Intro

Bongos

Snare

Upbeats

Marimba

Fretless Bass

Fretless

Synth Brass

Percussion

123

Shaku-hachi

Bass Drum

Shaker

Congas Intro

Misc. Upbeats

Bongos

Brush

Snare

Upbeats

Marimba

Fretless Bass

Fretless

Choir

Choir Aahs

Synth Brass

Ice Rain (Bass)

Percussion

Choir Aahs II

125

Shaku-hachi

Bass Drum

Shaker

Congas Intro

Misc. Upbeats

Bongos

Brush

Snare

Upbeats

Fretless Bass

Fretless

Choir

Choir Aahs

Synth Brass

Ice Rain (Bass)

Percussion

Choir Aahs II

127

Shaku-hachi

Bass Drum

Shaker

Congas Intro

Misc. Upbeats

Bongos

Snare

Upbeats

Fretless Bass

Fretless

Choir

Choir Aahs

Synth Brass

Ice Rain (Bass)

Percussion

Choir Aahs II

129

Shakuhachi

Bass Drum

Shaker

Congas Intro

Misc. Upbeats

Bongos

Brush

Snare

Upbeats

Fretless Bass

Fretless

Choir

Choir Aahs

Synth Brass

Ice Rain (Bass)

Percussion

Choir Aahs II

The string section includes:

The vocal and melodic sections include:

132

Shakuhachi

Bass Drum

Shaker

Congas Intro

Misc. Upbeats

Bongos

Brush

Snare

Upbeats

Fretless Bass

Fretless

Choir

Choir Aahs

Synth Brass

Ice Rain (Bass)

Percussion

Choir Aahs II

134

Shakuhachi

Bass Drum

Shaker

Congas Intro

Misc. Upbeats

Bongos

Brush

Snare

Upbeats

Fretless Bass

Fretless

Choir

Choir Aahs

Synth Brass

Ice Rain (Bass)

Percussion

Choir Aahs II

136

Shaku-hachi

Bass Drum

Shaker

Congas Intro

Misc. Upbeats

Bongos

Snare

Upbeats

Guitar

Fretless Bass

Fretless

Choir

Choir Aahs

Synth Brass

Ice Rain (Bass)

Percussion

Strings

Choir Aahs II

138

Shaku-hachi

Bass Drum

Shaker

Congas Intro

Misc. Upbeats

Bongos

Brush

Snare

Upbeats

Guitar

Fretless Bass

Fretless

Choir

Choir Aahs

Synth Brass

Ice Rain (Bass)

Percussion

Strings

Choir Aahs II

Bowed Glass (Solo)

140

The musical score for page 140 is arranged in a multi-stem format. The instruments and parts are as follows:

- Fretless Bass:** Features a melodic line with a low register.
- Fretless:** Features a melodic line with a low register.
- Choir:** Provides a harmonic accompaniment with sustained notes.
- Choir Aahs:** Features a melodic line with sustained notes.
- Ice Rain (Bass):** Features a melodic line with a low register.
- Percussion:** Provides a complex rhythmic accompaniment.
- Strings:** Features a complex melodic and harmonic accompaniment.
- Choir Aahs II:** Features a melodic line with sustained notes.
- Bowed Glass (Solo):** Features a melodic line with sustained notes.

142

- Bass Drum**: Rhythmic pattern with eighth and sixteenth notes.
- Shaker**: Continuous rhythmic accompaniment.
- Congas Intro**: Conga-specific rhythmic notation.
- Misc. Upbeats**: Miscellaneous rhythmic elements.
- Bongos**: Bongos-specific rhythmic notation.
- Snare**: Snare drum rhythmic notation.
- Upbeats**: General upbeat notation.
- Fretless Bass**: Bass clef staff for fretless bass.
- Fretless**: Another bass clef staff for fretless bass.
- Choir**: Treble clef staff for choir.
- Choir Aahs**: Treble clef staff for choir aahs.
- Synth Brass I**: Treble clef staff for synth brass I.
- Synth Brass**: Treble clef staff for synth brass.
- Bowed Glass**: Treble clef staff for bowed glass.
- Ice Rain (Bass)**: Treble clef staff for ice rain effect.
- Percussion**: Treble clef staff for general percussion.
- Strings**: Bass clef staff for strings, including triplets.
- Choir Aahs II**: Treble clef staff for a second set of choir aahs.
- Shaku (Extra)**: Treble clef staff for shaku (extra).
- Bowed Glass (Solo)**: Treble clef staff for bowed glass solo.

148

Shakuhachi

Bass Drum

Shaker

Congas Intro

Misc. Upbeats

Bongos

Snare

Upbeats

Fretless Bass

Fretless

Choir

Choir Aahs

Synth Brass

Ice Rain (Bass)

Percussion

Choir Aahs II

150

Shaku-hachi

Bass Drum

Shaker

Congas Intro

Misc. Upbeats

Bongos

Brush

Snare

Upbeats

Guitar

Fretless Bass

Fretless

Choir

Choir Aahs

Synth Brass

Ice Rain (Bass)

Percussion

Choir Aahs II

3

152

Shaku-hachi

Bass Drum

Shaker

Congas Intro

Misc. Upbeats

Bongos

Brush

Snare

Upbeats

Guitar

Fretless Bass

Fretless

Choir

Choir Aahs

Synth Brass

Ice Rain (Bass)

Percussion

Choir Aahs II

154

Shaku-hachi

Bass Drum

Shaker

Congas Intro

Misc. Upbeats

Bongos

Snare

Upbeats

Guitar

Fretless Bass

Fretless

Choir

Choir Aahs

Synth Brass

Bowed Glass

Ice Rain (Bass)

Percussion

Strings

Choir Aahs II

158

Shaku-hachi

Bass Drum

Shaker

Congas Intro

Misc. Upbeats

Bongos

Brush

Snare

Guitar

Fretless Bass

Fretless

Choir

Choir Aahs

Synth Brass

Bowed Glass

Ice Rain (Bass)

Percussion

Strings

Choir Aahs II

160

Shaku-hachi

Bass Drum

Shaker

Misc. Upbeats

Bongos

Snare

Guitar

Fretless Bass

Fretless

Choir

Choir Aahs

Synth Brass

Bowed Glass

Ice Rain (Bass)

Percussion

Strings

Choir Aahs II

162

Shakuhachi

Bass Drum

Shaker

Misc. Upbeats

Bongos

Snare

Guitar

Fretless Bass

Fretless

Choir

Choir Aahs

Synth Brass

Bowed Glass

Ice Rain (Bass)

Percussion

Strings

Choir Aahs II

164

166

168

170

Bass Drum

Shaker

Bongos

Snare

Marimba

Fretless Bass

Fretless

Synth Brass I

Synth Brass

Percussion

Ice Rain (Solo 1)

Ice Rain (Solo 2)

Shaku (Extra)

172

- Fretless Bass:** A melodic line with sustained notes.
- Fretless:** A melodic line with sustained notes.
- Synth Brass:** A harmonic accompaniment with chords.

174

Shakuhachi

Onbekende Jazz Rock & Demo`s Diversen - DIDESE00

♩ = 194,300522
U220 #1, Ch5

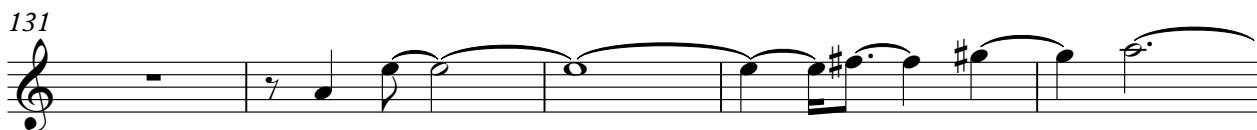
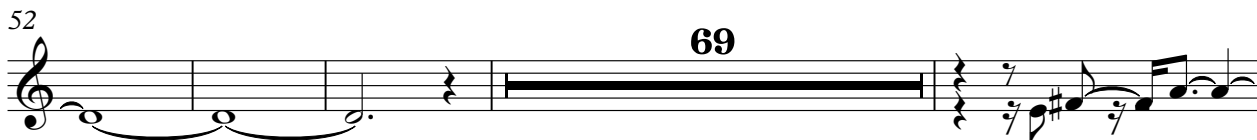
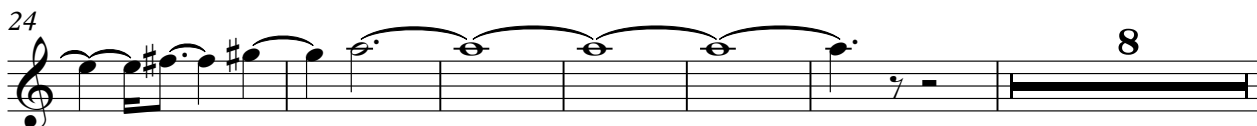

Shakuhachi

148

155

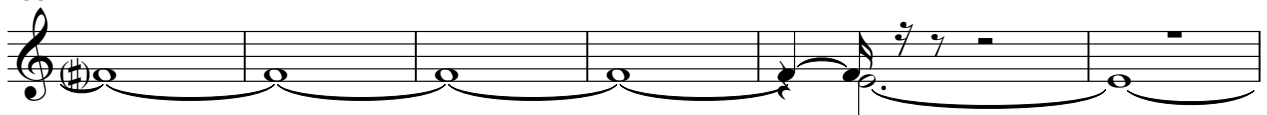

161

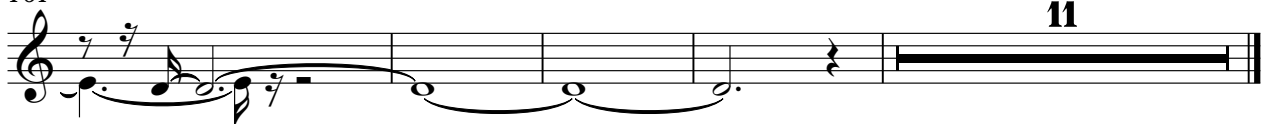

Bass Drum

♩ = 194,300522

7

11

16

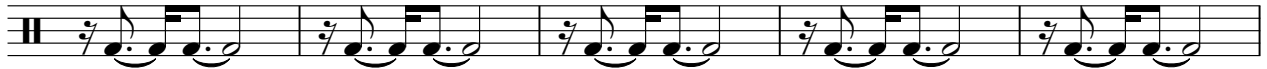

21

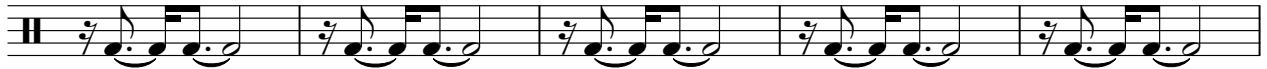

26

31

36

41

46

51

V.S.

56

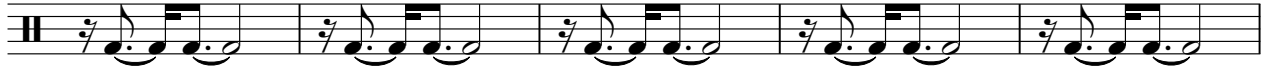

61

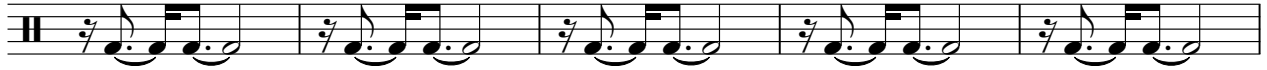

66

71

76

81

86

91

96

101

106

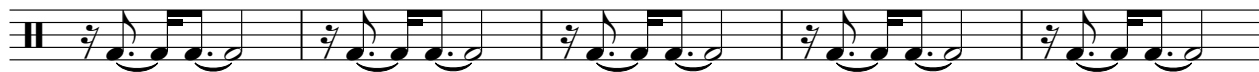

111

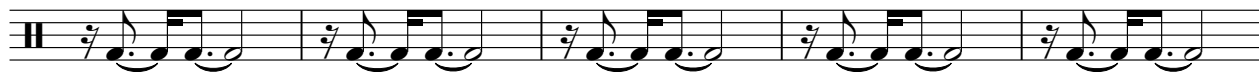

116

121

126

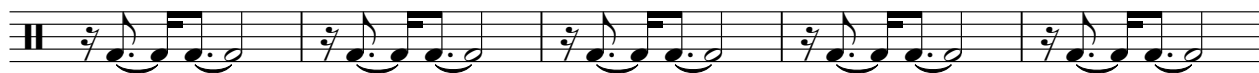

131

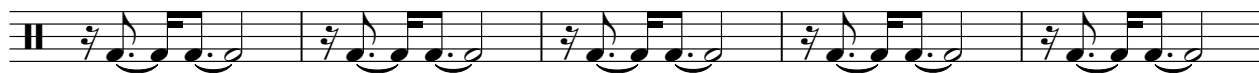

136

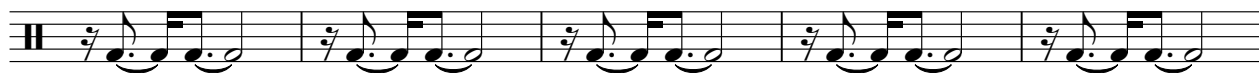

141

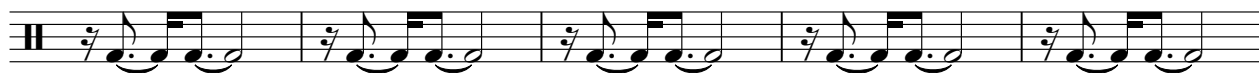

146

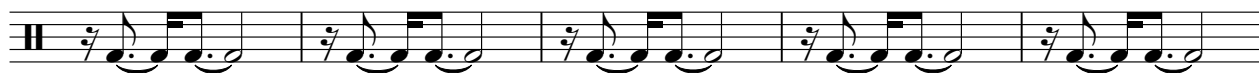

151

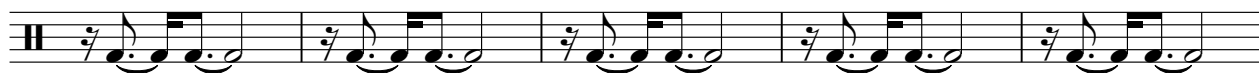

V.S.

156

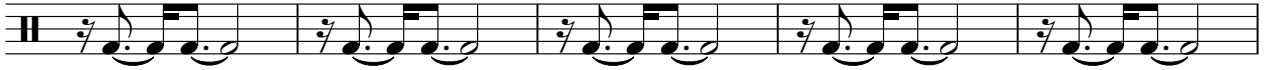

161

166

171

♩ = 194,300522

11

14

17

20

23

26

29

32

35

38

41

44

47

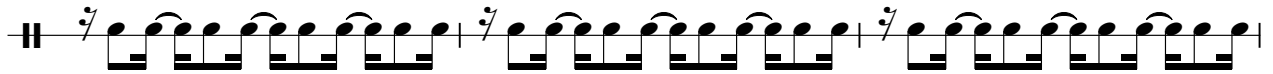

50

53

56

59

62

65

68

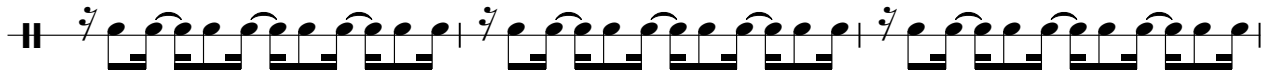

71

74

77

80

83

86

89

92

95

98

V.S.

101

104

107

110

113

116

119

122

125

128

131

134

137

140

143

146

149

152

155

158

V.S.

161

164

167

170

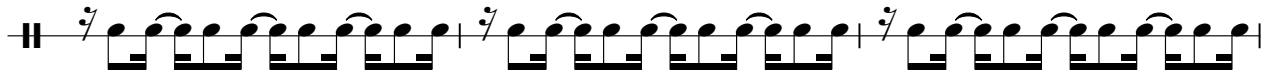

173

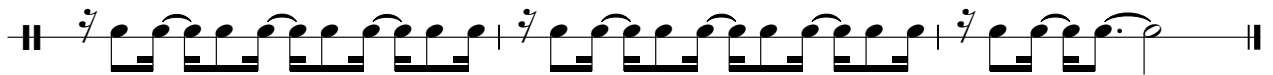

Congas Intro

♩ = 194,300522
R8, Ch10 **6**

10

14

18

22

26

30

34

38

42

V.S.

46

68

117

121

125

129

133

137

141

145

149

Congas Intro

153

157

♩ = 194,300522

2 4 4

13

19

25

31

38

44

50

56

60 57

118

127

133

139

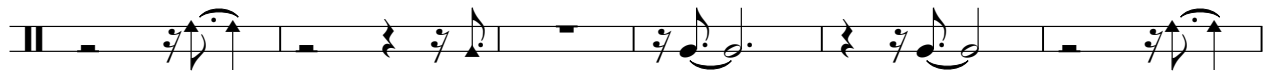

145

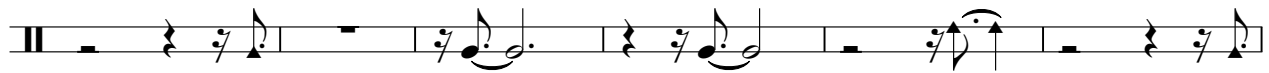

151

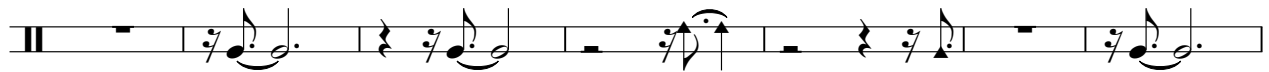

158

164

168

♩ = 194,300522

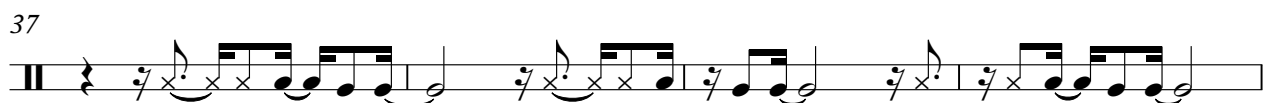
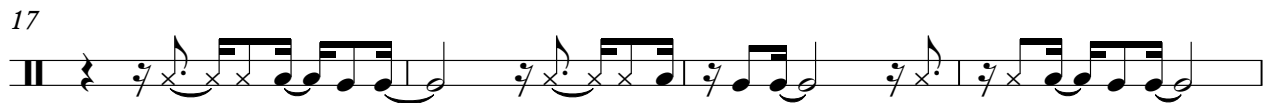
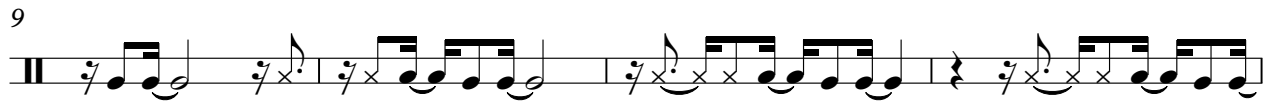
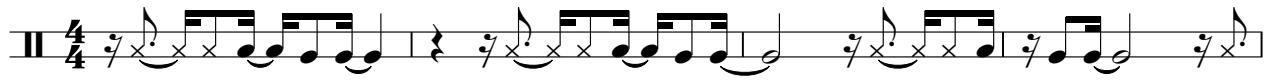

41

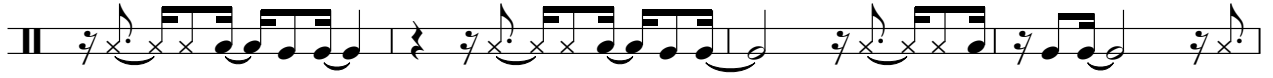

45

49

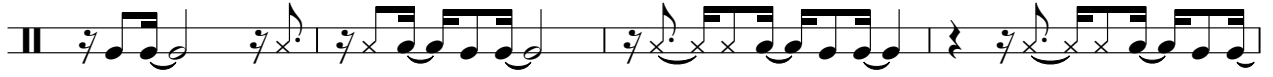

53

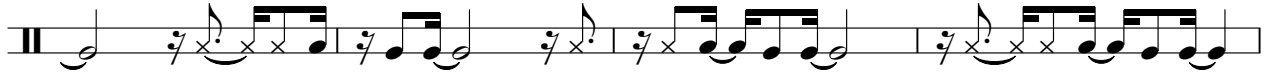

57

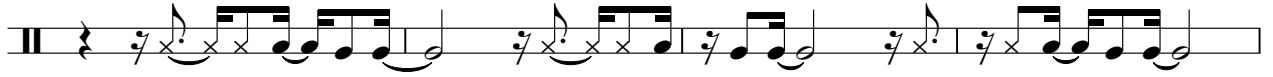

61

120

124

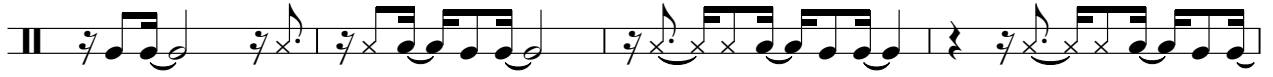

128

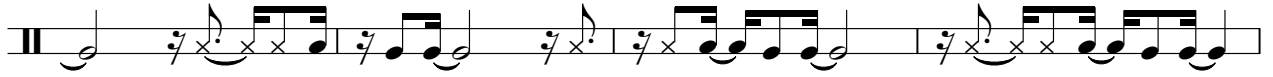

132

♩ = 194,300522

4

8

16

25

34

43

50

129

138

145

2

Brush

153

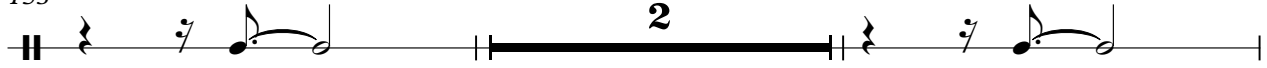

157

Snare

Onbekende Jazz Rock & Demo`s Diversen - DIDESE00

♩ = 194,300522

9

14

20

26

32

38

44

50

56

62

V.S.

68

74

80

86

92

98

104

110

116

122

128

134

140

146

152

158

164

170

Upbeats

♩ = 194,300522

2

5

8

11

14

17

20

23

26

29

V.S.

Upbeats

32

35

38

41

44

47

50

53

56

61

119

122

125

128

131

134

137

140

143

146

149

V.S.

4

Upbeats

152

154

Marimba

♩ = 194,300522
U220 #2, Ch1

57

60

63

66

68

70

72

74

V.S.

77

80

83

85

87

89

91

93

95

Marimba

97

99

101

103

105

108

111

114

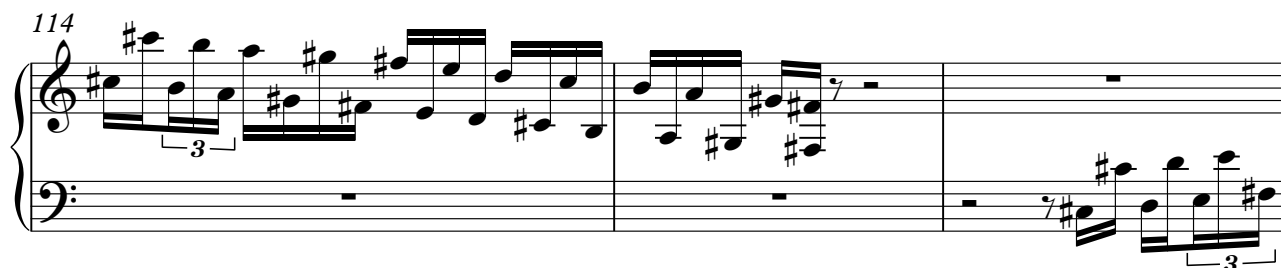

117

V.S.

119

121

123

172

174

Guitar

♩ = 194,300522
U220 #1, Ch4

25

30

42

49

56

77

139

145

155

161

165

Fretless Bass

♩ = 194,300522
U220 #1, Ch3

4

10

16

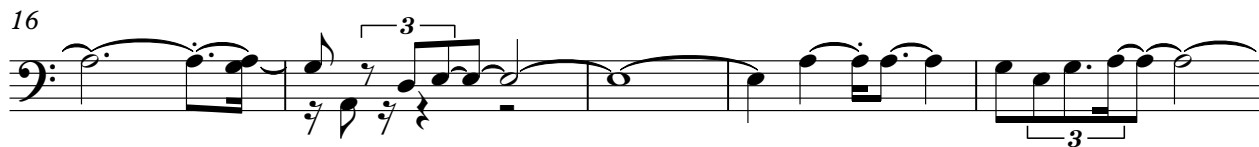

21

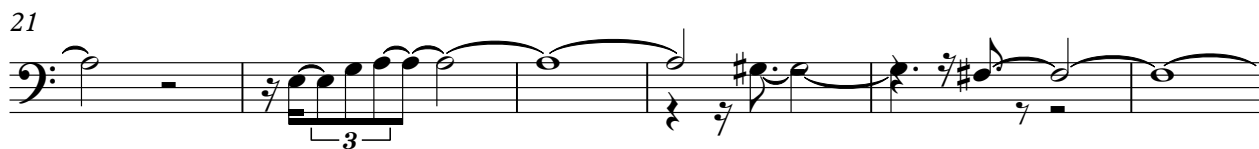

27

32

37

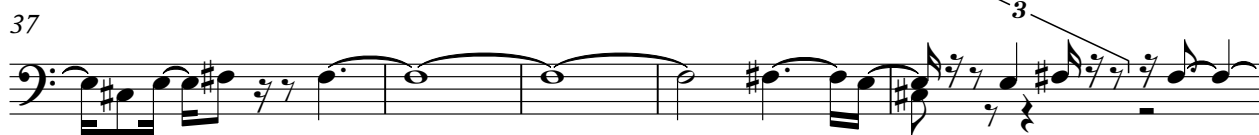

42

49

55

63

68

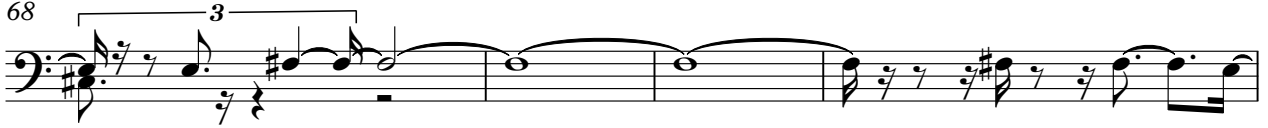

72

77

83

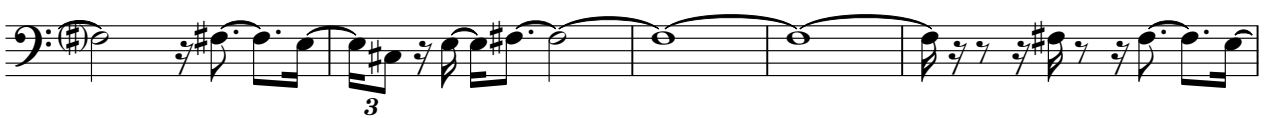

88

92

97

103

108

113

120

126

131

137

142

147

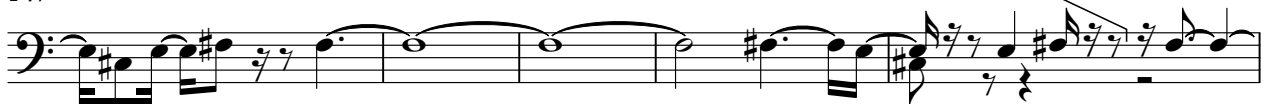

152

159

165

171

Fretless

♩ = 194,300522

4

10

16

21

27

32

37

42

49

55

113

120

126

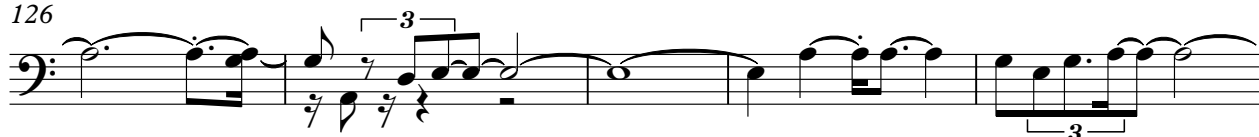

131

137

142

147

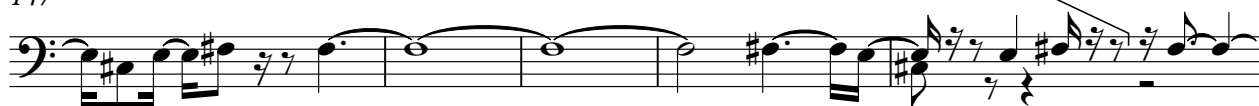

152

159

165

171

Choir

♩ = 194,300522

12

17

23

28

33

40

45

50

8

63

70

77

85

92

99

107

115

123

129

134

139

145

151

157

162

11

Choir Aahs

♩ = 194,300522
U220 #1, Ch2

12

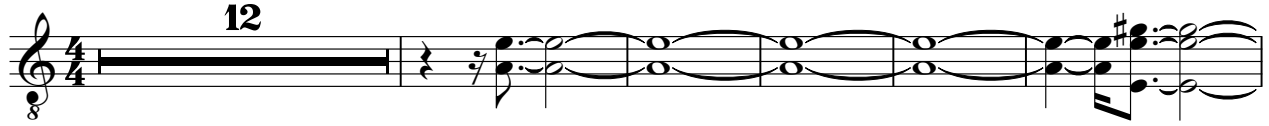

18

25

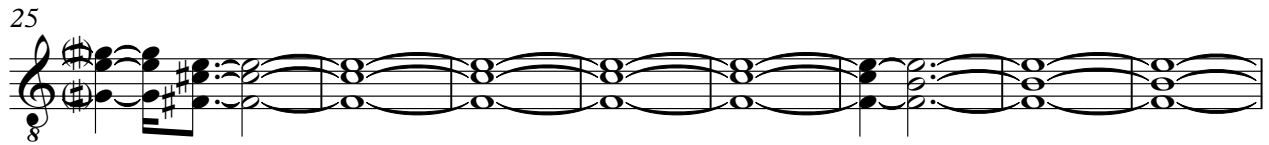

33

41

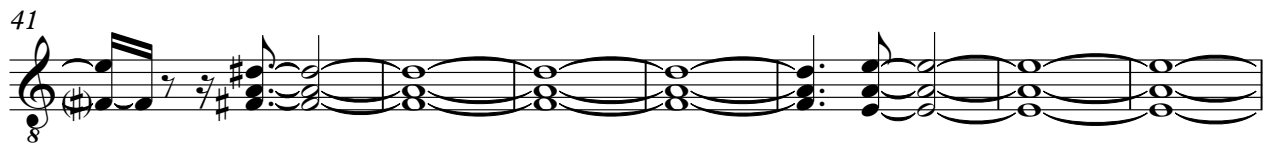

48

55

68

127

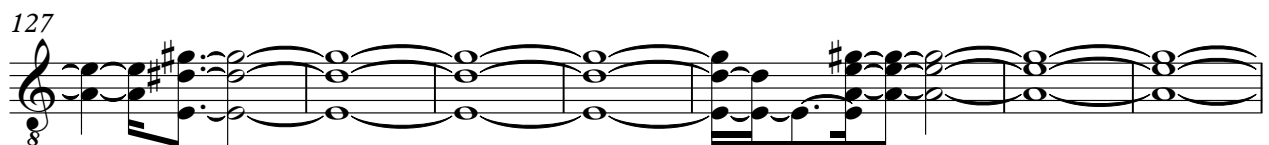

134

140

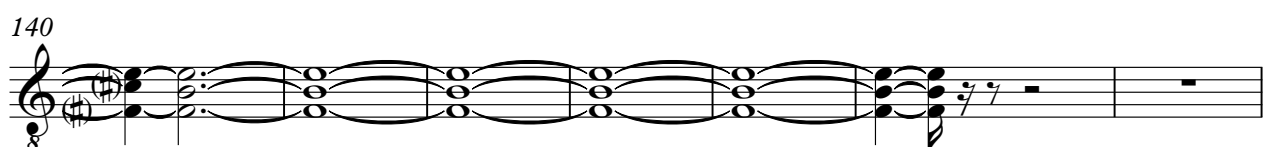

147

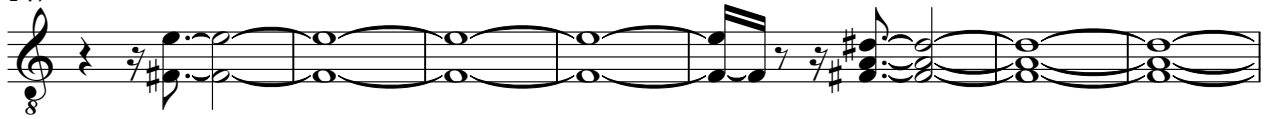

154

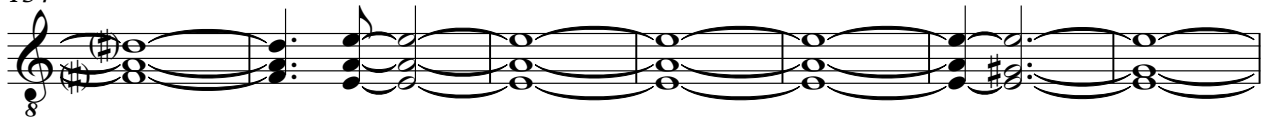

161

Synth Brass I

♩ = 194,300522
U220 #2, Ch3

32

36 26

64

67

69 8

79

82

84

86 19

Synth Brass I

106

109

33

146

25

173

Synth Brass

♩ = 194,300522
13

18

24

33

38

45

51

Synth Brass

3

82

84

86

88

90

92

94

96

98

100

V.S.

Synth Brass

102

104

106

108

111

114

117

119

121

123

128

134

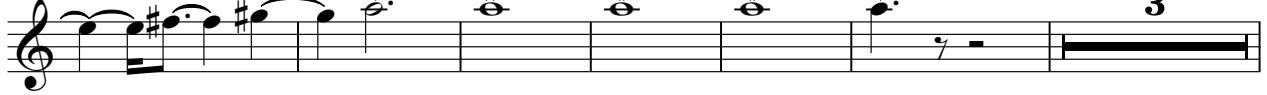

143

149

156

163

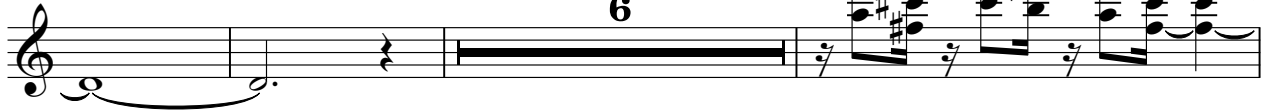

172

174

Bowed Glass

♩ = 194,300522
U220 #2, Ch2

32

9

45

52

60

27

88

90

2

95

97

99

43

143

9

2

Bowed Glass

155

162

167

6

Ice Rain (Bass)

♩ = 194,300522
U220 #1, Ch1

11

V.S.

Ice Rain (Bass)

Ice Rain (Bass)

V.S.

Ice Rain (Bass)

141

143

145

147

149

151

153

155

157

159

161

163

Percussion

♩ = 194,300522

V.S.

Percussion

Percussion

V.S.

Percussion

Percussion

V.S.

Percussion

Percussion

V.S.

Percussion

Percussion

V.S.

V.S.

V.S.

Strings

♩ = 194,300522

U220 #1, Ch6

26

11

Ice Rain (Solo 1)

♩ = 194,300522

70

73

26

100

102

104

106

65

173

Ice Rain (Solo 2)

♩ = 194,300522

71

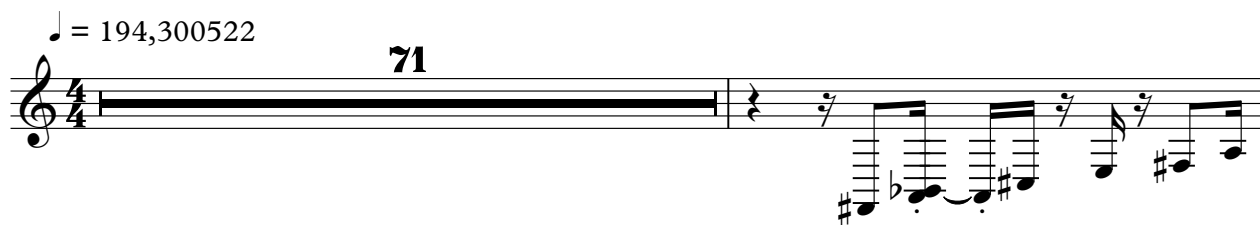

73

96

171

174

Choir Aahs II

♩ = 194,300522

12

17

24

30

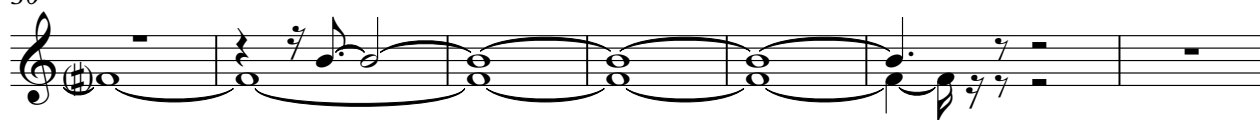

37

44

51

68

123

130

136

143

150

156

161

Bowed Glass (pad)

Onbekende Jazz Rock & Demo`s Diversen - DIDESE00

♩ = 194,300522

62

67

74

80

88

95

102

110

3

117

55

Bowed Glass (Solo)

Onbekende Jazz Rock & Demo`s Diversen - DIDESE00

♩ = 194,300522

111

114

25

142

30
