

# Metallica - Enter Sandman

♩ = 122,999969

9

Drums

Guitar1

Guitar2

Bass

10

Drums

Guitar1

Guitar2

Bass

11

Drums

Guitar1

Guitar2

Bass

12

Drums

Guitar1

Guitar3

Guitar4

Bass

3

3

3

13

Drums

Guitar1

Guitar3

Guitar4

Bass

3

14

Drums

Guitar3

Guitar4

Bass

3

3

3

15

Drums

Guitar3

Guitar4

Bass

3

3

3

16

Drums

Guitar3

Guitar4

Bass

3

3

3

17

Drums

Guitar3

Guitar4

Bass

3

3

3

18

Drums

Guitar3

Guitar4

Bass

3

3

3

19

Drums

Guitar3

Guitar4

Bass

3

3

3

20

Drums

Guitar3

Guitar4

Bass

3

3

3

21

Drums

Guitar3

Guitar4

Bass

22

Drums

Guitar3

Guitar4

Bass

23

Drums

Guitar3

Guitar4

Bass

24

Drums

Guitar3

Guitar4

Bass

3

3

3

25

Drums

Guitar3

Guitar4

Bass

3

3

3

26

Drums

Guitar3

Guitar4

Bass

3

3

3

28

Drums

Guitar3

Guitar4

Bass

30

Drums

Guitar3

Guitar4

Bass

32

Drums

Guitar3

Guitar4

Bass

34

Drums

Guitar3

Guitar4

Bass

36

Drums

Guitar3

Guitar4

Bass

38

Drums

Guitar3

Guitar4

Bass

40

Drums

Guitar3

Guitar4

Bass

42

Drums

Guitar3

Guitar4

Bass

44

Drums

Guitar3

Guitar4

Bass

46

Drums

Guitar3

Guitar4

Bass

48

Drums

Guitar3

Guitar4

Bass

50

Drums

Guitar3

Guitar4

Bass

52

Drums

Guitar3

Guitar4

Bass

54

Drums

Guitar3

Guitar4

Bass

56

Drums

Guitar3

Guitar4

Bass

58

Drums

Guitar3

Guitar4

Bass

60

Drums

Guitar2

E. Gtr.

Guitar3

Guitar4

Bass

62

Drums

Guitar2

E. Gtr.

Guitar3

Guitar4

Bass

64

Drums

Guitar2

E. Gtr.

Guitar3

Guitar4

Bass

66

Drums

Guitar2

Guitar3

Guitar4

Bass

68

Drums

Guitar2

Guitar3

Guitar4

Bass

70

Drums

Guitar3

Guitar4

Bass

72

Drums

Guitar3

Guitar4

Bass

74

Drums

Guitar3

Guitar4

Bass

76

Drums

Guitar3

Guitar4

Bass

78

Drums

Guitar3

Guitar4

Bass

80

Drums

Guitar3

Guitar4

Bass

82

Drums

Guitar3

Guitar4

Bass

84

Drums

Guitar2

E. Gtr.

Guitar3

Guitar4

Bass

86

Drums

Guitar2

E. Gtr.

Guitar3

Guitar4

Bass

87

Drums

Guitar2

E. Gtr.

Guitar3

Guitar4

Bass

89

Drums

Guitar2

E. Gtr.

Guitar3

Guitar4

Bass

90

Drums

Guitar2

Guitar3

Guitar4

Bass

91

Drums

Guitar2

E. Gtr.

Guitar3

Guitar4

Bass

92

Drums

Guitar2

E. Gtr.

Guitar3

Guitar4

Bass

94

Drums

Guitar2

Guitar3

Guitar4

Bass

95

Drums

Guitar2

Guitar3

Guitar4

Bass

96

Drums

Guitar2

E. Gtr.

Guitar3

Guitar4

Bass

98

Drums

Guitar2

E. Gtr.

Guitar3

Guitar4

Bass

100

Drums

Guitar2

E. Gtr.

Guitar3

Guitar4

Bass

101

Drums

Guitar2

E. Gtr.

Guitar3

Guitar4

Bass

102

Drums

Guitar2

E. Gtr.

Guitar3

Guitar4

Bass

104

Drums

Guitar2

105

Drums

Guitar1

Guitar2

107

Drums

Guitar1

Guitar2

108

Drums

Guitar1

Guitar2

109

Drums

Guitar1

Guitar2

110

Drums

Guitar1

111

Drums

Guitar1

112

Drums

Guitar1

113

Drums

Guitar1

114

Drums

Guitar1

Guitar3

Bass

115

Drums

Guitar1

Guitar3

Bass

116

Drums

Guitar3

Bass

117

Drums

Guitar3

Bass

118

Drums

Guitar3

Bass

119

Drums

Guitar3

Bass

120

Drums

Guitar3

Guitar4

Bass

122

Drums

Guitar3

Guitar4

Bass

124

Drums

Guitar3

Guitar4

Bass

126

Drums

Guitar3

Guitar4

Bass

128

Drums

Guitar3

Guitar4

Bass

130

Drums  
Guitar3  
Guitar4  
Bass

132

Drums  
Guitar3  
Guitar4  
Bass

134

Drums  
Guitar3  
Guitar4  
Bass

136

Drums

Guitar3

Guitar4

Bass

139

Drums

Guitar3

Guitar4

Bass

141

Drums

Guitar3

Guitar4

Bass

143

Drums

Guitar1

Guitar3

Guitar4

Bass

145

Drums

Guitar1

Guitar3

Guitar4

Bass

146

Drums

Guitar1

Guitar3

Guitar4

Bass

147

Drums

Guitar1

Guitar3

Guitar4

Bass

148

Drums

Guitar1

Guitar3

Guitar4

Bass

149

Drums

Guitar1

Guitar3

Guitar4

Bass

150

Drums

Guitar1

Guitar3

Guitar4

Bass

151

Drums

Guitar1

Guitar3

Guitar4

Bass

152

Drums

Guitar1

Guitar3

Guitar4

Bass

154

Drums

Guitar1

Guitar3

Guitar4

Bass

156

Drums

Guitar1

Guitar3

Guitar4

Bass

157

Drums

Guitar1

Guitar2

Guitar3

Guitar4

Bass

158

Drums

Guitar1

Guitar2

Guitar3

Guitar4

Bass

159

Drums

Guitar1

Guitar2

Guitar3

Guitar4

Bass

160

Drums

Guitar1

Guitar2

Guitar3

Guitar4

Bass

161

Drums

Guitar1

Guitar3

Guitar4

Bass

162

Drums

Guitar1

Guitar3

Guitar4

Bass

163

Drums

Guitar1

Guitar3

Guitar4

Bass

164

Drums

Guitar1

Guitar3

Guitar4

Bass

165

Drums

Guitar1

Guitar3

Guitar4

Bass

166

Drums

Guitar1

Guitar3

Guitar4

Bass

# Metallica - Enter Sandman

## Drums

♩ = 122,999969

V.S.

25

27

29

31

33

35

37

39

41

43

Drums

45

47

49

51

53

56

58

60

62

64

V.S.

Drums

66

66

68

68

70

70

72

72

74

74

76

76

78

78

80

80

83

83

85

85

87

89

91

93

95

97

99

101

104

106

108

110

112

114

116

118

120

122

124

126

128

130

132

134

139

141

143

145

147

149

V.S.

151

153

155

157

159

161

163

165

166

# Metallica - Enter Sandman

Guitar 1

♩ = 122,999969

4

7

10

13

92

108

111

114

28

145

3 3

148

3 3 3

151

3 3 3

154

3 3 3

157

3 3 3

160

3 3 3

163

3 3

165

3 3 3

# Metallica - Enter Sandman

Guitar2

♩ = 122,999969

3

10

49

62

2

67

15

84

86

3

88

3

90

3

92

3

95

3

V.S.

2

Guitar2

97

100

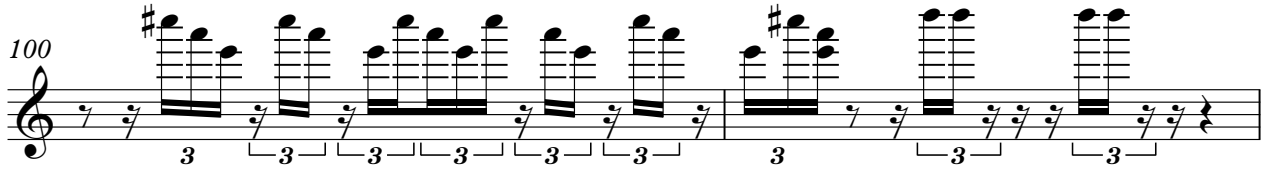

102

106

47

157

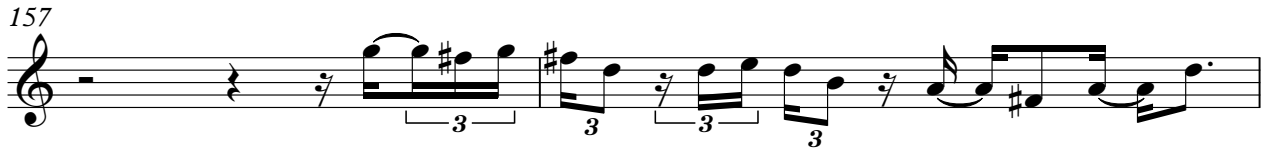

159

7

♩ = 122,999969

60 2

65

19

88

92

3 2

97

101

103

64

# Metallica - Enter Sandman

Guitar3

♩ = 122,999969

11

14

16

18

20

22

24

26

28

31

V.S.

34

37

39

41

43

45

47

50

53

56

59

62

65

68

71

74

77

80

83

86

V.S.

89

92

94

97

100

114

117

119

121

124

127

130

133

137

140

143

146

148

151

154

V.S.

157

160

163

165

Metallica - Enter Sandman

Guitar4

♩ = 122,999969

11

18

24

29

32

35

37

39

41

43

V.S.

69

71

73

76

79

81

84

87

90

92

94

97

100

103

**17**

122

124

127

130

133

136

141

144

146

148

150

152

154

156

158

160

V.S.

162

164

166

# Metallica - Enter Sandman

Bass

♩ = 122,999969

8

10

12

14

16

18

20

22

24

26

V.S.

49

51

53

55

58

60

62

64

66

68

V.S.

70

73

76

78

80

82

85

87

89

91

94

96

98

100

102

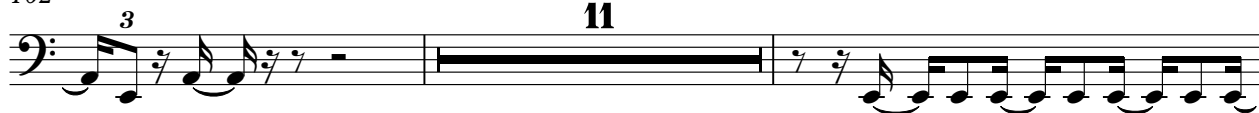

115

117

119

121

123

V.S.

125

127

129

131

133

136

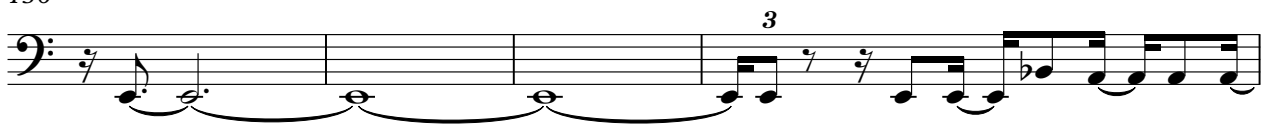

140

142

144

146

148

3 3

150

3 3

152

3 3

154

3 3

156

3 3

158

3 3

160

3 3

162

3 3

164

3 3

166

3 3