

Onbekende Klassieke SongsDiversen - 06SCHWAN

♩ = 100,000000 ♩ = 230,000504

Piccolo

Piccolo in D \flat

Flute

Oboe

Clarinet in B \flat

Bassoon

Horns

Horn in F

Trumpet in F

Baroque Trumpet

Trombone

Tuba

Timpani

Percussion

Cymbal

Bass Drum

Triangle

Violin 2

Tape Sampler Keyboard [Strings]

Violin 1

Synth Strings

Viola

Synth Strings

Cello

Synth Strings

Bass

Synth Strings

Horns

Solo

8

Fl.

Ob.

Cl.

Bsn.

Hn.

F Tpt.

Bar. Tpt.

Tbn.

Tba.

Perc.

Perc.

Perc.

Tri.

Tape Smp. Str.

Syn. Str.

Syn. Str.

Syn. Str.

Syn. Str.

Solo

$\text{♩} = 210,000214$ $\text{♩} = 190,000290$

15

Hn.

Syn. Str.

Syn. Str.

Solo

23

Hn.

Syn. Str.

Syn. Str.

Syn. Str.

30

Hn.

Syn. Str.

Syn. Str.

Syn. Str.

Solo

37

Fl.
Cl.
Hn.
Syn. Str.
Syn. Str.
Syn. Str.
Syn. Str.
Solo

42

Fl.
Cl.
Hn.
Syn. Str.
Syn. Str.
Syn. Str.
Syn. Str.

48

Fl.

Cl.

Bsn.

Hn.

Syn. Str.

Syn. Str.

Syn. Str.

Syn. Str.

Solo

54

The musical score is organized into several systems. The first system includes D♭ Piccolo, Flute, Oboe, Clarinet, and Bassoon. The second system includes Horn, First Trumpet, Baritone Trumpet, Trombone, and Tuba. The third system includes Percussion (top), Percussion (middle), and Triangle. The fourth system includes Tape Sample String. The fifth system includes Synthesizer String (top), Synthesizer String (middle), Synthesizer String (bottom), and Solo. The score shows melodic lines for woodwinds and strings, rhythmic patterns for percussion, and sustained notes for brass and strings. A key signature change to one sharp (F#) occurs at the beginning of measure 56.

57

D \flat Picc.
Fl.
Ob.
Cl.
Bsn.
Hn.
F Tpt.
Bar. Tpt.
Tbn.
Tba.
Perc.
Perc.
Perc.
Tri.
Tape Smp. Str.
Syn. Str.
Syn. Str.
Syn. Str.
Solo

62

Fl.

Ob.

Cl.

Bsn.

Hn.

F Tpt.

Bar. Tpt.

Tbn.

Tba.

Perc.

Tri.

Tape Smp. Str.

Syn. Str.

Syn. Str.

Syn. Str.

Syn. Str.

Solo

69

74

D \flat Picc.
Fl.
Ob.
Cl.
Bsn.
Hn.
F Tpt.
Bar. Tpt.
Tbn.
Tba.
Perc.
Perc.
Perc.
Tri.
Tape Smp. Str.
Syn. Str.
Syn. Str.
Syn. Str.
Solo

80

Fl.
Ob.
Cl.
Bsn.
Hn.
F Tpt.
Bar. Tpt.
Tbn.
Tba.
Perc.
Perc.
Perc.
Tri.
Tape Smp. Str
Syn. Str.
Syn. Str.
Syn. Str.
Syn. Str.
Solo

Detailed description of the musical score: This page of a musical score covers measures 80 through 86. The instrumentation includes woodwinds (Flute, Oboe, Clarinet, Bassoon), brass (Horn, Trumpet, Baritone, Trombone, Tuba), percussion (three Percussion parts and Triangle), and electronic elements (Tape Samples, Synthesizer, and Solo). The woodwinds and brass sections play complex melodic and harmonic lines, often with slurs and ties. The percussion parts feature rhythmic patterns, with the Triangle providing a steady accompaniment. The electronic parts (Tape Samples, Synthesizer, and Solo) contribute to the overall texture with specific melodic and harmonic motifs. The score is written in a standard musical notation with various clefs and time signatures.

87

Fl.

Ob.

Cl.

Bsn.

Hn.

F Tpt.

Bar. Tpt.

Tbn.

Tba.

Perc.

Perc.

Tri.

Tape Smp. Str.

Syn. Str.

Syn. Str.

Syn. Str.

Syn. Str.

94

Fl.
Ob.
Cl.
Bsn.
Hn.
Perc.
Tri.

101

Fl.

Ob.

Cl.

Bsn.

Hn.

Perc.

Tri.

Syn. Str.

Syn. Str.

Syn. Str.

Solo

106

Fl.
Ob.
Cl.
Bsn.
Hn.
Syn. Str.
Syn. Str.
Syn. Str.
Syn. Str.
Solo

110

Fl.

Ob.

Cl.

Bsn.

Hn.

Perc.

Tri.

Syn. Str.

Syn. Str.

Syn. Str.

Solo

114

Fl.
Ob.
Cl.
Bsn.
Hn.
Syn. Str.
Syn. Str.
Syn. Str.
Syn. Str.
Solo

118

Fl.

Ob.

Cl.

Bsn.

Hn.

Perc.

Tri.

Tape Smp. Str.

Syn. Str.

Syn. Str.

Syn. Str.

Syn. Str.

Solo

122

Fl.

Cl.

Tape Smp. Str.

Syn. Str.

Syn. Str.

Syn. Str.

Syn. Str.

126

Fl.

Cl.

Tape Smp. Str.

Syn. Str.

Syn. Str.

Syn. Str.

Syn. Str.

130

Fl.

Cl.

Tape Smp. Str.

Syn. Str.

Syn. Str.

Syn. Str.

Syn. Str.

134

Db Picc.

Fl.

Cl.

Tape Smp. Str.

Syn. Str.

Syn. Str.

Syn. Str.

Syn. Str.

139

Db Picc.

Fl.

Tape Smp. Str.

Syn. Str.

Syn. Str.

144

Db Picc.

Fl.

Tape Smp. Str.

Syn. Str.

Syn. Str.

149

Db Picc.

Fl.

Tape Smp. Str.

Syn. Str.

Syn. Str.

154

Db Picc.
Fl.
Ob.
Cl.
Bsn.
Hn.
FTpt.
Bar. Tpt.
Tbn.
Tba.
Perc.
Perc.
Perc.
Tri.
Tape Smp. Str
Syn. Str.
Syn. Str.
Syn. Str.
Syn. Str.
Solo

159

D \flat Picc.
Fl.
Ob.
Cl.
Bsn.
Hn.
F Tpt.
Bar. Tpt.
Tbn.
Tba.
Perc.
Perc.
Perc.
Tri.
Syn. Str.
Syn. Str.
Syn. Str.
Syn. Str.

164

168

D \flat Picc.
Fl.
Ob.
Cl.
Bsn.
Hn.
F Tpt.
Bar. Tpt.
Tbn.
Tba.
Perc.
Perc.
Perc.
Tri.
Syn. Str.
Syn. Str.
Syn. Str.
Syn. Str.

173

179

Hn.

Syn. Str.

Syn. Str.

Syn. Str.

186

Hn.

Syn. Str.

Syn. Str.

Syn. Str.

Solo

191

Fl.

Cl.

Hn.

Syn. Str.

Syn. Str.

Syn. Str.

Syn. Str.

197

Fl.

Cl.

Bsn.

Hn.

Syn. Str.

Syn. Str.

Syn. Str.

Syn. Str.

Solo

||

203

The musical score for page 203 includes the following parts:

- Db Picc.**: Flute in D-flat, mostly silent with a final note in the fourth measure.
- Fl.**: Flute, playing a melodic line in the first three measures.
- Ob.**: Oboe, mostly silent with a final note in the fourth measure.
- Cl.**: Clarinet, playing a melodic line in the first three measures.
- Bsn.**: Bassoon, playing a low melodic line in the first three measures.
- Hn.**: Horn, playing a rhythmic accompaniment of eighth notes.
- F Tpt.**: First Trumpet, mostly silent with a final note in the fourth measure.
- Bar. Tpt.**: Baritone Trumpet, mostly silent with a final note in the fourth measure.
- Tbn.**: Trombone, mostly silent with a final note in the fourth measure.
- Tba.**: Tuba, mostly silent with a final note in the fourth measure.
- Perc.**: Percussion, featuring a complex rhythmic pattern of eighth notes in the first three measures.
- Tri.**: Triangle, playing a rhythmic pattern of eighth notes in the fourth measure.
- Tape Smp. Str.**: Tape Sampled String, mostly silent with a final note in the fourth measure.
- Syn. Str.**: Synthesizer String, playing a melodic line in the first three measures.
- Solo**: Solo instrument, playing a melodic line in the first three measures.

207

Db Picc.

Fl.

Ob.

Cl.

Bsn.

Hn.

F Tpt.

Bar. Tpt.

Tbn.

Tba.

Perc.

Perc.

Perc.

Tri.

Tape Smp. Str.

Syn. Str.

Syn. Str.

Syn. Str.

Solo

212

- Fl.** (Flute): Rests in measures 212-214, then plays a melodic line in measures 215-218.
- Ob.** (Oboe): Sustained notes in measures 212-214, then plays a melodic line in measures 215-218.
- Cl.** (Clarinet): Sustained notes in measures 212-214, then plays a melodic line in measures 215-218.
- Bsn.** (Bassoon): Sustained notes in measures 212-214, then plays a melodic line in measures 215-218.
- Hn.** (Horn): Sustained notes in measures 212-214, then plays a melodic line in measures 215-218.
- F Tpt.** (French Trumpet): Rests in measures 212-214, then plays a melodic line in measures 215-218.
- Bar. Tpt.** (Baritone Trumpet): Rests in measures 212-214, then plays a melodic line in measures 215-218.
- Tbn.** (Trombone): Rests in measures 212-214, then plays a melodic line in measures 215-218.
- Tba.** (Tuba): Rests in measures 212-214, then plays a melodic line in measures 215-218.
- Perc.** (Percussion): Rests in measures 212-214, then plays a melodic line in measures 215-218.
- Tri.** (Triangle): Sustained notes in measures 212-214, then rests in measures 215-218.
- Tape Smp. Str.** (Tape Sample Strings): Melodic line throughout measures 212-218.
- Syn. Str.** (Synthesizer Strings): Melodic line throughout measures 212-218.
- Solo** (Solo): Melodic line throughout measures 212-218.

219

Detailed description of the musical score: The score is for measures 219-222. It features a woodwind section (Db Piccolo, Flute, Oboe, Clarinet, Bassoon), a brass section (Horn, Trumpet, Baritone Trumpet, Trombone, Tuba), percussion (Percussion 1, 2, 3, Triangle), and strings (Tape Sampled Strings, Synthesizer Strings). The woodwinds and strings play melodic lines, while the brass and percussion provide harmonic support and rhythmic patterns. The percussion part includes a complex rhythmic pattern in the first measure and a series of 'x' marks in the second measure, indicating specific percussive events.

Db Picc.

Fl.

Ob.

Cl.

Bsn.

Hn.

F Tpt.

Bar. Tpt.

Tbn.

Tba.

Perc.

Perc.

Perc.

Tri.

Tape Smp. Str

Syn. Str.

Syn. Str.

Syn. Str.

Syn. Str.

224

D \flat Picc.
Fl.
Ob.
Cl.
Bsn.
Hn.
F Tpt.
Bar. Tpt.
Tbn.
Tba.
Perc.
Perc.
Perc.
Tri.
Tape Smp. Str.
Syn. Str.
Syn. Str.
Syn. Str.
Solo

230

Fl.
Ob.
Cl.
Bsn.
Hn.
FTpt.
Bar. Tpt.
Tbn.
Tba.
Perc.
Perc.
Perc.
Tri.
Tape Smp. Str.
Syn. Str.
Syn. Str.
Syn. Str.
Syn. Str.
Solo

237

Fl.

Ob.

Cl.

Bsn.

Hn.

F Tpt.

Bar. Tpt.

Tbn.

Tba.

Perc.

Tri.

Tape Smp. Str

Syn. Str.

Syn. Str.

Syn. Str.

Syn. Str.

Solo

244

Fl.

Ob.

Cl.

Bsn.

Hn.

Tri.

Tape Smp. Str.

Syn. Str.

Syn. Str.

Syn. Str.

Syn. Str.

Solo

250

Fl.

Ob.

Cl.

Bsn.

Hn.

Tri.

Tape Smp. Str.

Syn. Str.

Syn. Str.

Syn. Str.

Syn. Str.

Solo

256

Fl.

Ob.

Cl.

Bsn.

Hn.

Tri.

Tape Smp. Str.

Syn. Str.

Syn. Str.

Syn. Str.

Syn. Str.

Solo

262

Fl.

Ob.

Cl.

Bsn.

Hn.

Tri.

Tape Smp. Str.

Syn. Str.

Syn. Str.

Syn. Str.

Syn. Str.

Solo

268

Fl.

Cl.

Bsn.

Hn.

Bar. Tpt.

Tri.

Tape Smp. Str

Syn. Str.

Syn. Str.

Syn. Str.

Syn. Str.

Solo

275

Fl.

Bsn.

Hn.

Bar. Tpt.

Tape Smp. Str

Syn. Str.

Syn. Str.

Syn. Str.

Syn. Str.

282

Fl.

Bsn.

Hn.

Bar. Tpt.

Tape Smp. Str

Syn. Str.

Syn. Str.

Syn. Str.

Syn. Str.

288

Fl.

Bsn.

Hn.

Bar. Tpt.

Tape Smp. Str

Syn. Str.

Syn. Str.

Syn. Str.

Syn. Str.

295

Fl.

Bsn.

Hn.

Bar. Tpt.

Tape Smp. Str

Syn. Str.

Syn. Str.

Syn. Str.

Syn. Str.

301

Fl.

Ob.

Cl.

Bsn.

Hn.

Tri.

Tape Smp. Str.

Syn. Str.

Syn. Str.

Syn. Str.

Syn. Str.

Solo

307

Fl.

Ob.

Cl.

Bsn.

Hn.

Tri.

Tape Smp. Str.

Syn. Str.

Syn. Str.

Syn. Str.

Syn. Str.

Solo

313

Fl.

Ob.

Cl.

Bsn.

Hn.

Tri.

Tape Smp. Str.

Syn. Str.

Syn. Str.

Syn. Str.

Syn. Str.

Solo

319

Fl.

Ob.

Cl.

Bsn.

Tape Smp. Str

Syn. Str.

Syn. Str.

Syn. Str.

Syn. Str.

325

Fl.

Ob.

Cl.

Bsn.

Tape Smp. Str

Syn. Str.

Syn. Str.

Syn. Str.

Syn. Str.

331

Fl.

Ob.

Cl.

Bsn.

Tape Smp. Str

Syn. Str.

Syn. Str.

Syn. Str.

Syn. Str.

337

Fl.

Ob.

Cl.

Bsn.

Tape Smp. Str

Syn. Str.

Syn. Str.

Syn. Str.

Syn. Str.

343

Fl.

Ob.

Cl.

Bsn.

Tape Smp. Str

Syn. Str.

Syn. Str.

Syn. Str.

Syn. Str.

349

Fl.

Ob.

Cl.

Bsn.

Hn.

Tape Smp. Str.

Syn. Str.

Syn. Str.

Syn. Str.

Syn. Str.

Solo

356

Fl.

Ob.

Cl.

Bsn.

Hn.

Bar. Tpt.

Tbn.

Tba.

Perc.

Perc.

Tri.

Tape Smp. Str

Syn. Str.

Syn. Str.

Syn. Str.

Syn. Str.

Solo

361

Db Picc.

Fl.

Ob.

Cl.

Bsn.

Hn.

Bar. Tpt.

Tbn.

Tba.

Tri.

Tape Smp. Str.

Syn. Str.

Syn. Str.

Syn. Str.

Syn. Str.

Solo

365

Fl.

Ob.

Cl.

Bsn.

Hn.

Tape Smp. Str

Syn. Str.

Syn. Str.

Syn. Str.

Syn. Str.

Solo

372

Fl.

Ob.

Cl.

Bsn.

Hn.

Bar. Tpt.

Tbn.

Tba.

Perc.

Perc.

Tri.

Tape Smp. Str.

Syn. Str.

Syn. Str.

Syn. Str.

Syn. Str.

Solo

377

Db Picc.
Fl.
Ob.
Cl.
Bsn.
Hn.
Bar. Tpt.
Tbn.
Tba.
Tri.
Tape Smp. Str.
Syn. Str.
Syn. Str.
Syn. Str.
Syn. Str.
Solo

381 ♩ = 150,000000000,000290

Fl.

Ob.

Cl.

Bsn.

Tape Smp. Str.

♩ = 150,000000000 = 190,000290

Syn. Str.

Syn. Str.

Syn. Str.

Syn. Str.

387

Fl.

Ob.

Cl.

Bsn.

Tape Smp. Str

Syn. Str.

Syn. Str.

Syn. Str.

Syn. Str.

393

Fl.

Ob.

Cl.

Bsn.

Tape Smp. Str

Syn. Str.

Syn. Str.

Syn. Str.

Syn. Str.

399

Fl.

Ob.

Cl.

Bsn.

Tape Smp. Str

Syn. Str.

Syn. Str.

Syn. Str.

Syn. Str.

404

Fl.

Ob.

Cl.

Bsn.

Hn.

Tape Smp. Str.

Syn. Str.

Syn. Str.

Syn. Str.

Syn. Str.

Solo

409

Fl. $\text{♩} = 192,000000$ $\text{♩} = 194,000214$

Ob.

Cl.

Bsn.

Hn.

Perc.

Tape Smp. Str.

Syn. Str. $\text{♩} = 192,000000$ $\text{♩} = 194,000214$

Syn. Str.

Syn. Str.

Syn. Str.

Solo

413 $\text{♩} = 195,000198$ $\text{♩} = 196,000290$ $\text{♩} = 197,000336$

Fl.

Ob.

Cl.

Bsn.

Hn.

Perc.

Tape Smp. Str

Syn. Str.

Syn. Str.

Syn. Str.

Syn. Str.

Solo

416 = 198,000198

D \flat Picc.
Fl.
Ob.
Cl.
Bsn.
Hn.
F Tpt.
Bar. Tpt.
Tbn.
Tba.
Perc.
Perc.
Perc.
Tri.
Tape Smp. Str.
Syn. Str.
Syn. Str.
Syn. Str.
Syn. Str.

= 198,000198

= 198,000198

419

Db Picc.
Fl.
Ob.
Cl.
Bsn.
Hn.
F Tpt.
Bar. Tpt.
Tbn.
Tba.
Perc.
Perc.
Perc.
Tri.
Tape Smp. Str.
Syn. Str.
Syn. Str.
Syn. Str.
Syn. Str.

422

The musical score is arranged in a standard orchestral format. The woodwind section includes a Piccolo (Db Picc.), Flute (Fl.), Oboe (Ob.), Clarinet (Cl.), and Bassoon (Bsn.). The brass section includes Horn (Hn.), Trumpet (F Tpt.), Baritone (Bar. Tpt.), Trombone (Tbn.), and Tuba (Tba.). The percussion section includes four parts: Percussion (Perc.), Triangle (Tri.), and two other Percussion parts. The string section includes Tape Sampled Strings (Tape Smp. Str.) and four Synthesized Strings (Syn. Str.) parts. The score is written in a key signature of one sharp (F#) and a common time signature (C). The music features complex rhythmic patterns, including sixteenth-note runs and sustained chords. The percussion parts include a variety of rhythmic textures, from steady eighth-note patterns to more complex, syncopated rhythms. The string parts provide a rich harmonic and melodic foundation for the ensemble.

426

Db Picc.

Fl.

Ob.

Cl.

Bsn.

Hn.

F Tpt.

Bar. Tpt.

Tbn.

Tba.

Perc.

Perc.

Perc.

Tri.

Tape Smp. Str.

Syn. Str.

Syn. Str.

Syn. Str.

Syn. Str.

430

Db Picc.

Fl.

Ob.

Cl.

Bsn.

Hn.

F Tpt.

Bar. Tpt.

Tbn.

Tba.

Perc.

Perc.

Perc.

Tri.

Tape Smp. Str.

Syn. Str.

Syn. Str.

Syn. Str.

Syn. Str.

434

$\text{♩} = 208,000381$ $\text{♩} = 210,000214$ $\text{♩} = 212,000656$

D \flat Picc.

Fl.

Ob.

Cl.

Bsn.

Hn.

F Tpt.

Bar. Tpt.

Tbn.

Tba.

Perc.

Perc.

Perc.

Tri.

Tape Smp. Str.

Syn. Str.

Syn. Str.

Syn. Str.

Syn. Str.

$\text{♩} = 210,000214$ $\text{♩} = 212,000656$

$\text{♩} = 208,000381$

438

$\text{♩} = 214,000641$ $\text{♩} = 216,000610$ $\text{♩} = 218,000290$

Db Picc.
Fl.
Ob.
Cl.
Bsn.
Hn.
F Tpt.
Bar. Tpt.
Tbn.
Tba.
Perc.
Perc.
Tri.
Tape Smp. Str.
Syn. Str.
Syn. Str.
Syn. Str.
Syn. Str.

441 $\text{♩} = 219,000488$ $\text{♩} = 220,000214$ $\text{♩} = 221,000168$

Db Picc.

Ob.

Cl.

Bsn.

Hn.

F Tpt.

Bar. Tpt.

Tbn.

Tba.

Perc.

Perc.

Tri.

Tape Smp. Str.

Syn. Str.

Syn. Str.

Syn. Str.

Syn. Str.

444 ♪ = 222,000229 ♪ = 223,000244 ♪ = 224,000122

Db Picc.
Ob.
Cl.
Bsn.
Hn.
F Tpt.
Bar. Tpt.
Tbn.
Tba.
Perc.
Perc.
Perc.
Tri.
Tape Smp. Str.
Syn. Str.
Syn. Str.
Syn. Str.
Syn. Str.

447 ♩ = 225,000565 ♩ = 226,000610 ♩ = 227,000153

Db Picc.
Ob.
Cl.
Bsn.
Hn.
F Tpt.
Bar. Tpt.
Tbn.
Tba.
Perc.
Perc.
Perc.
Tri.
Tape Smp. Str.
Syn. Str.
Syn. Str.
Syn. Str.
Syn. Str.

450 = 228,000778

Db Picc.
Fl.
Ob.
Cl.
Bsn.
Hn.
F Tpt.
Bar. Tpt.
Tbn.
Tba.
Perc.
Perc.
Perc.
Tri.
Tape Smp. Str.
Syn. Str.
Syn. Str.
Syn. Str.
Syn. Str.

228,000778

453

Db Picc.
Fl.
Ob.
Cl.
Bsn.
Hn.
F Tpt.
Bar. Tpt.
Tbn.
Tba.
Perc.
Perc.
Perc.
Tape Smp. Str.
Syn. Str.
Syn. Str.
Syn. Str.
Syn. Str.

456

Db Picc.

Fl.

Ob.

Cl.

Bsn.

Hn.

FTpt.

Bar. Tpt.

Tbn.

Tba.

Perc.

Perc.

Perc.

Tape Smp. Str.

Syn. Str.

Syn. Str.

Syn. Str.

Syn. Str.

Syn. Str.

459

Db Picc.
Fl.
Ob.
Cl.
Bsn.
Hn.
FTpt.
Bar. Tpt.
Tbn.
Tba.
Perc.
Perc.
Perc.
Tape Smp. Str.
Syn. Str.
Syn. Str.
Syn. Str.
Syn. Str.

462

Db Picc.

Fl.

Ob.

Cl.

Bsn.

Hn.

F Tpt.

Bar. Tpt.

Tbn.

Tba.

Perc.

Perc.

Perc.

Tri.

Tape Smp. Str.

Syn. Str.

Syn. Str.

Syn. Str.

Syn. Str.

465

Fl.
Ob.
Cl.
Bsn.
Hn.
F Tpt.
Bar. Tpt.
Tbn.
Tba.
Perc.
Perc.
Perc.
Tri.
Tape Smp. Str.
Syn. Str.
Syn. Str.
Syn. Str.
Syn. Str.

468

D \flat Picc.
Fl.
Ob.
Cl.
Bsn.
Hn.
F Tpt.
Bar. Tpt.
Tbn.
Tba.
Perc.
Perc.
Perc.
Tri.
Tape Smp. Str.
Syn. Str.
Syn. Str.
Syn. Str.
Syn. Str.

471

D \flat Picc.
Fl.
Ob.
Cl.
Bsn.
Hn.
F Tpt.
Bar. Tpt.
Tbn.
Tba.
Perc.
Perc.
Perc.
Tri.
Tape Smp. Str.
Syn. Str.
Syn. Str.
Syn. Str.
Syn. Str.

474

D \flat Picc.
Fl.
Ob.
Cl.
Bsn.
Hn.
F Tpt.
Bar. Tpt.
Tbn.
Tba.
Perc.
Perc.
Perc.
Tri.
Tape Smp. Str.
Syn. Str.
Syn. Str.
Syn. Str.
Syn. Str.

477

D \flat Picc.
Fl.
Ob.
Cl.
Bsn.
Hn.
F Tpt.
Bar. Tpt.
Tbn.
Tba.
Perc.
Perc.
Perc.
Tri.
Tape Smp. Str.
Syn. Str.
Syn. Str.
Syn. Str.
Syn. Str.

480

D \flat Picc.
Fl.
Ob.
Cl.
Bsn.
Hn.
F Tpt.
Bar. Tpt.
Tbn.
Tba.
Perc.
Perc.
Perc.
Tri.
Tape Smp. Str.
Syn. Str.
Syn. Str.
Syn. Str.
Syn. Str.

483

D \flat Picc.
Fl.
Ob.
Cl.
Bsn.
Hn.
F Tpt.
Bar. Tpt.
Tbn.
Tba.
Perc.
Perc.
Perc.
Tri.
Tape Smp. Str.
Syn. Str.
Syn. Str.
Syn. Str.
Syn. Str.

486

D \flat Picc.
Fl.
Ob.
Cl.
Bsn.
Hn.
F Tpt.
Bar. Tpt.
Tbn.
Tba.
Perc.
Perc.
Perc.
Tri.
Tape Smp. Str.
Syn. Str.
Syn. Str.
Syn. Str.
Syn. Str.

♩ = 190,000290

♩ = 120,000000

491

Fl.

Ob.

Cl.

Bsn.

Hn.

F Tpt.

Bar. Tpt.

Tbn.

Tba.

Perc.

Perc.

Perc.

Tri.

Tape Smp. Str

Syn. Str.

Syn. Str.

Syn. Str.

Syn. Str.

6

6

6

190,000290

120,000000

Onbekende Klassieke Songs Diversen - 06SCHWAN

Piccolo in D \flat

$\text{♩} = 100,000000$ $\text{♩} = 230,000504$ $\text{♩} = 210,000214$ $\text{♩} = 190,000290$
Piccolo

5 6 2 4

18

6 14 13

51

4 13

73

61

138

143

148

153

2 2

Piccolo in D \flat

158

163

168

173

208

225

317

364

380

415

Piccolo in D \flat

423

430

♩ = 208,000381 ♩ = 210,00021

437

♩ = 212,000656 ♩ = 214,000610 ♩ = 218,000488 ♩ = 220,00168 ♩ = 222,00022

445

♩ = 223,000244 ♩ = 224,000565 ♩ = 226,000153 ♩ = 228,000778

454

465

473

476

479

484

♩ = 190,000290 ♩ = 120,000000

Onbekende Klassieke Songs Diversen - 06SCHWAN

Flute

♩ = 100,000000 ♩ = 230,000504 ♩ = 210,000214 ♩ = 190,000290

Flute

Flute

82

89

97

105

113

120

124

129

133

138

143

148

153

162

170

193

201

208

221

233

242 

250 

258 

262 

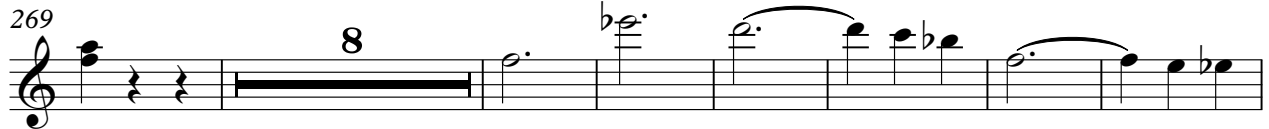
269 

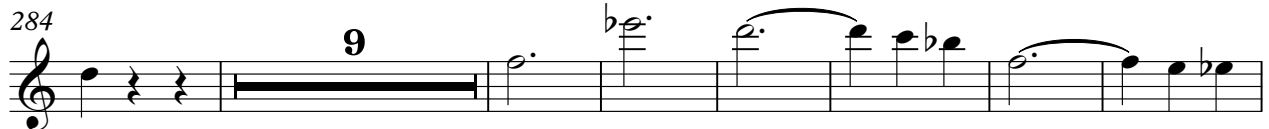
284 

300 

309 

317 

323 

329

335

341

347

355

362

370

376

382 ♩ = 190,000290

♩ = 192,000000 ♩ = 194,000214 ♩ = 195,000198 ♩ = 196,000290

♩ = 197,000336 ♩ = 198,000198

♩ = 208,000381210,00021412,0006514,00064216,000610 ♩ = 218,000200488 ♩ = 221,0002168

Flute

♩ = 222,000229,000244,000125,000305,000320,000158,000778

444

455

465

474

483

490

♩ = 190,000290 ♩ = 120,000000

Onbekende Klassieke Songs Diversen - 06SCHWAN

Oboe

♩ = 100,000000 ♩ = 230,000504 ♩ = 210,000214 ♩ = 190,000290

V.S.

119 **33**

156 **2**

165

173 **27** **5**

210

219

228

237 **4**

249 **4** **4**

264 **3** **32**

304

4 3

317

328

338

349

359

368

378

$\text{♩} = 170,000150,000100,000100,000290$

387

394

4

♩ = 192,000000,000214

402

413

♩ = 195,000198,000290,000336,000198

422

429

435

♩ = 208,000381 ♩ = 210,000212,000656 ♩ = 214,000641,000610 ♩ = 218,00029,000488 ♩ = 220,000214

443

♩ = 221,000168 ♩ = 222,000330,000244 ♩ = 224,000212,000565 ♩ = 226,000310,000153 ♩ = 228,000778

451

461

471

479

Oboe

♪ = 190,000290 ♪ = 120,000000⁵

488

Onbekende Klassieke SongsDiversen - 06SCHWAN

Clarinet in B \flat

$\text{♩} = 100,000000$ $\text{♩} = 230,000504$ $\text{♩} = 210,000214$ $\text{♩} = 190,000290$

Clarinet

5 6 4

18 6 14 3

44

51

55

65

73

83

90

97

V.S.

104

111

118

123

128

133

153

161

169

191

269 **32**

306

311

317

323

329

335

341

347

356

365

376

♩ = 170,000092 ♩ = 172,000000 ♩ = 170,000090

384

390

396

405

♩ = 192,000000 ♩ = 194,000000 ♩ = 198,000000 ♩ = 196,000002

♩ = 197,000000 ♩ = 198,000000 ♩ = 198

415

423

♩ = 208,000381 ♩ = 210,000214

430

♩ = 212,000656 ♩ = 214,000610 ♩ = 218,000900 ♩ = 220,000214 ♩ = 222,000221

437

V.S.

6

Clarinet in B \flat

445 $\text{♩} = 223,000244$ $\text{♩} = 224,000565$ $\text{♩} = 226,000153$ $\text{♩} = 228,000778$

454

465

474

483

490 $\text{♩} = 190,000290$ $\text{♩} = 120,000000$

Onbekende Klassieke Songs Diversen - 06SCHWAN

Bassoon

♩ = 100,000000 ♩ = 230,000504 ♩ = 210,000214 ♩ = 190,000290

Bassoon **5** **6** **4**

18 **6** **14** **13**

51

61

71

81

90

97

104

111

V.S.

117 33

153

160

167

174 27

208

218

227

237 4

245 4

253

261

269

279

289

299

309

314

317

327

337

348

358

367

377

♩ = 170,000092 ♩ = 150,000000 290

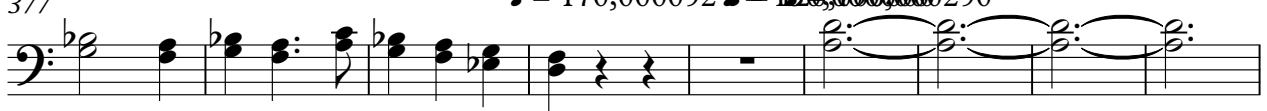

386

397

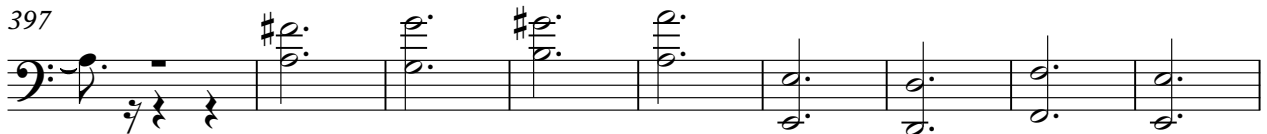

Bassoon

406

♩ = 192,000000 ♩ = 194,000000 ♩ = 196,000020

415 ♩ = 197,000038 ♩ = 198,0000198

423

431

♩ = 208,000381 ♩ = 210,000224 ♩ = 214,000641

439 ♩ = 216,000610 ♩ = 218,000290 ♩ = 220,000214 ♩ = 222,000229 ♩ = 224,000122

447 ♩ = 225,000565 ♩ = 226,000271 ♩ = 228,000778

455

463

472

480

V.S.

6

Bassoon

487

♩ = 190,000290 ♩ = 120,000000

Horn in F

Onbekende Klassieke SongsDiversen - 06SCHWAN

♩ = 100,000000 ♩ = 230,000504 ♩ = 210,000214 ♩ = 190,000290

Horns **5** **6** **4**

18 **2**

24

31

38

44

51

55

63

67

Horn in F

72

80

88

95

102

109

116

33

153

2

162

169

176

184

191

199

207

215

224

231

239

245

253

260

269

280

290

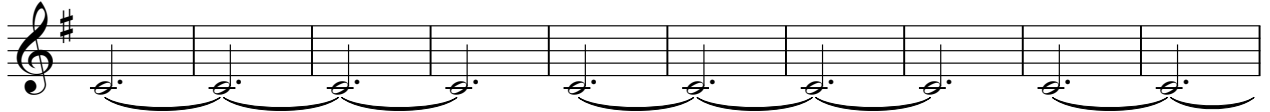

300

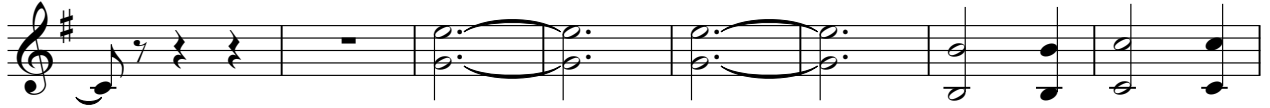

308

317

354

362

370

378 $\text{♩} = 170,000092$ $\text{♩} = 150,000000$ $\text{♩} = 120,000000$ 22

406 $\text{♩} = 192,000000$ $\text{♩} = 194,000000$ $\text{♩} = 196,000000$

415 $\text{♩} = 197,000336$ $\text{♩} = 198,000198$

423

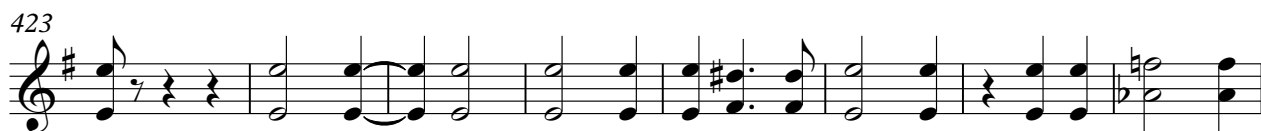

431 $\text{♩} = 208,000381$ $\text{♩} = 210,000214$ $\text{♩} = 214,000641$

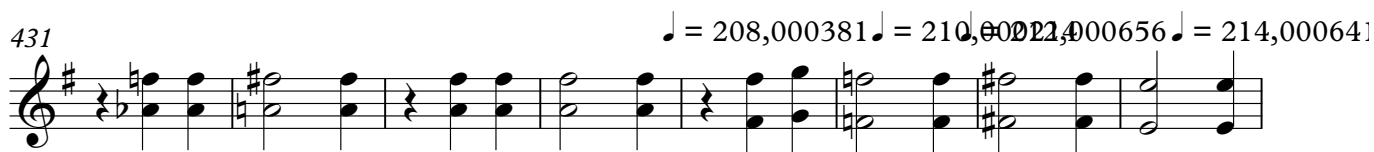

439 $\text{♩} = 216,000610$ $\text{♩} = 218,000290$ $\text{♩} = 220,000488$ $\text{♩} = 221,000168$ $\text{♩} = 222,000244$ $\text{♩} = 224,000122$

447 $\text{♩} = 225,000565$ $\text{♩} = 226,000153$ $\text{♩} = 228,000778$

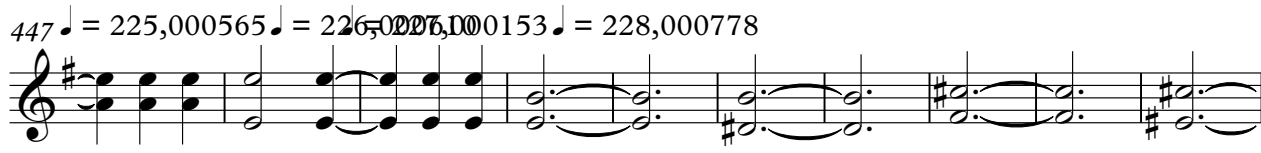

457

467

V.S.

Horn in F

476

486

491

♩ = 190,000290

♩ = 120,000000

Onbekende Klassieke Songs Diversen - 06SCHWAN

Trumpet in F

♩ = 100,000000 ♩ = 230,000504 ♩ = 210,000214 ♩ = 190,000290

Trumpet 5 6 4

18 6 14 13

51 4 7

68 7

82

88 65 3 2

161

168

174 27 5

209 7

Trumpet in F

222 **7**

234 **31**

269 **47** **31**

349 **31** **29**

$\text{♩} = 170,000190,000190,000200$ $\text{♩} = 192,000190,000294,000198$

414 $\text{♩} = 196,000297,000336$ $\text{♩} = 198,000198$

422

429 $\text{♩} = 208,000381$ $\text{♩} = 210,000214$

437 $\text{♩} = 212,000656$ $\text{♩} = 214,000640$ $\text{♩} = 216,000610$ $\text{♩} = 218,000190$ $\text{♩} = 220,000140$ $\text{♩} = 222,000220$

445 $\text{♩} = 223,000244$ $\text{♩} = 224,000120$ $\text{♩} = 226,000100$ $\text{♩} = 228,000778$

453

461

470

478

488

♪ = 190,000290 ♪ = 120,000000

Baroque Trumpet

Onbekende Klassieke Songs Diversen - 06SCHWAN

♩ = 100,000000 ♩ = 230,000504 ♩ = 210,000214 ♩ = 190,000290

Cornet

216

224

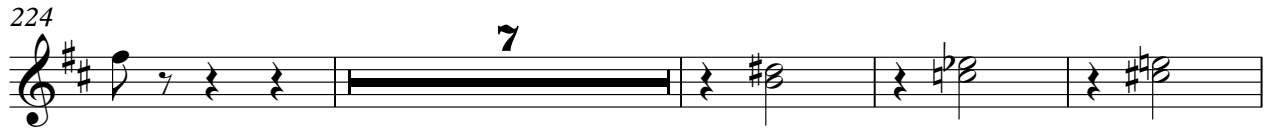

235

269

277

285

293

299

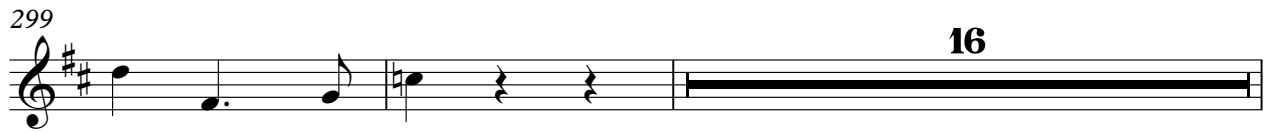

317

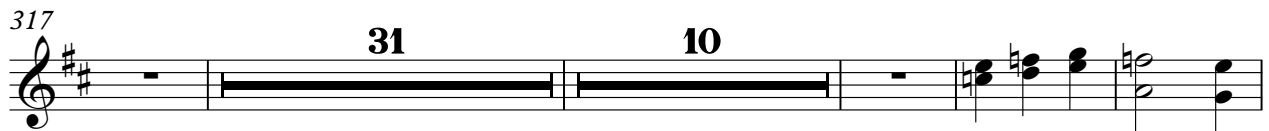

362

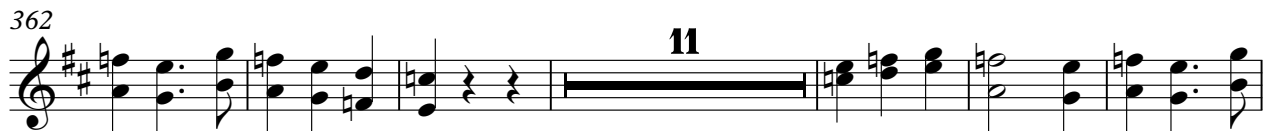

Baroque Trumpet

3

379

$\text{♩} = 170,000925,000090,000290$ $\text{♩} = 192,000090,000295,000196,000290$

29

415 $\text{♩} = 197,000336 = 198,000198$

423

431

$\text{♩} = 208,000381$ $\text{♩} = 210,00021,000656$ $\text{♩} = 214,00064$

439 $\text{♩} = 216,000610$ $\text{♩} = 218,00029,000488$ $\text{♩} = 220,00021,000168$ $\text{♩} = 222,00032,000244$ $\text{♩} = 224,000122$

447 $\text{♩} = 225,000565$ $\text{♩} = 226,00057,000153$ $\text{♩} = 228,000778$

455

463

473

482

V.S.

4

Baroque Trumpet

489

♩ = 190,000290

♩ = 120,000000

A single staff of music in treble clef with a key signature of two sharps (F# and C#). The staff contains six measures of music. The first five measures each contain a pair of eighth notes with stems pointing up, followed by a quarter rest. The notes in the first five measures are: G4 (F#), A4 (C#), B4, C5, and D5. The sixth measure contains a single quarter note G4 (F#) with a stem pointing up. The piece concludes with a double bar line.

Onbekende Klassieke Songs Diversen - 06SCHWAN

Trombone

♩ = 100,000000 ♩ = 230,000504 ♩ = 210,000214 ♩ = 190,000290

Trombone

222

234

269

349

365

381

415

423

431

439

Trombone

♩ = 225,00056326,00061027,000153 ♩ = 228,000778

447

455

463

472

480

489

♩ = 190,000290 ♩ = 120,000000

Onbekende Klassieke Songs Diversen - 06SCHWAN

Tuba

♩ = 100,000000 ♩ = 230,000504 ♩ = 210,000214 ♩ = 190,000290

5 6 4 4

18 6 14 13

51 4 7

68 7

82 65

153 3 2

164 27

170 5 7

218 7

232 31

269 47 31

349 11 3 11

377 3 29

♩ = 170,000925,000290 ♩ = 192,00094,000293,000198,000290

415 ♩ = 197,00038,000198

423

431 ♩ = 208,000381 ♩ = 210,000224,000656 ♩ = 214,000641

439 ♩ = 216,000610 ♩ = 218,000990,000488 ♩ = 220,00021,000168 ♩ = 222,00023,000244 ♩ = 224,000122

447 ♩ = 225,000565 ♩ = 226,000610 = 227,000133,000778

454

462

471

480

487

♩ = 190,000290 ♩ = 120,000000

Onbekende Klassieke Songs Diversen - 06SCHWAN

Percussion

♩ = 100,000000 ♩ = 230,000504 ♩ = 210,000214 ♩ = 190,000290

Timpani

Percussion

204

207

221

232

269

349

412

415

418

421

425

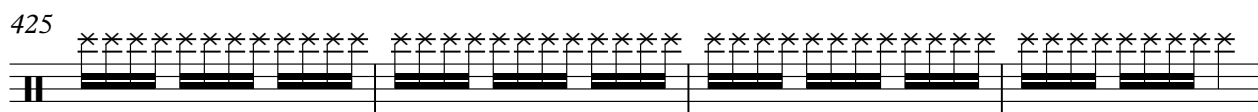

429

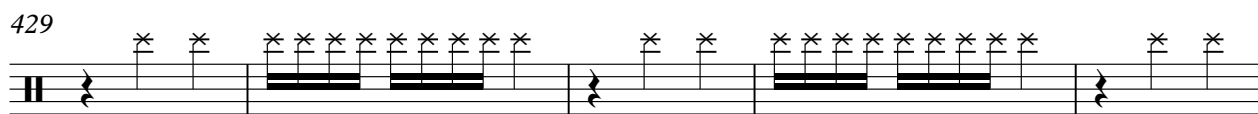

434

$\text{♩} = 208,00038$ $\text{♩} = 212,0000656$ $\text{♩} = 214,0000610$ $\text{♩} = 218,0000188$ $\text{♩} = 220,00021$

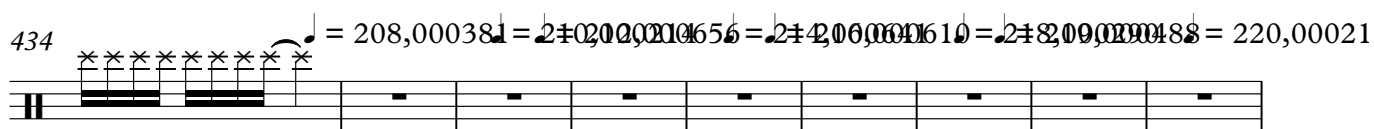

443

$\text{♩} = 221,000188$ $\text{♩} = 223,000229$ $\text{♩} = 224,000122$ $\text{♩} = 225,000565$

448

$\text{♩} = 226,000610$ $\text{♩} = 227,000153$ $\text{♩} = 228,000778$

451

454

457

460

463

Percussion

467

470

473

476

479

482

485

489

$\text{♩} = 190,000290$ $\text{♩} = 120,000000$

Onbekende Klassieke Songs Diversen - 06SCHWAN

Percussion

♩ = 100,000000 ♩ = 230,000504 ♩ = 210,000214 ♩ = 190,000290

Cymbal

Percussion

208

11 **3**

225

11 **32**

269

47 **31**

349

11 **15** **3**

380 ♩ = 170,000000 = 152,000000 = 100,000290 ♩ = 192,000000 = 194,000100 = 198,000198 = 196,000290

29

♩ = 197,000310 = 198,000198

415

423

♩ = 208,000381 ♩ = 210,000214 = 212,000656

431

♩ = 214,000614 = 216,000610 = 218,000290 = 219,000488 = 220,000214 = 221,000168 = 222,000229

438

♩ = 223,000244 = 224,000122 ♩ = 225,000600 = 226,000610 ♩ = 227,000850 = 228,500778

445

Percussion

453

462

471

478

485

490

Onbekende Klassieke Songs Diversen - 06SCHWAN

Percussion

♩ = 100,000000 ♩ = 230,000504 ♩ = 210,000214 ♩ = 190,000290

Bass Drum

5 6 4

18 6 14 13

51 4 11

72 11 66

153 3 2

166 27

201 5 11

222 11 32

269 47 31

349 11

♩ = 170,000092

360

15

3

381 ♩ = 156,000000000290

29

♩ = 192,000000 ♩ = 194,00025400198 ♩ = 196,000290

415 ♩ = 197,000198000198

426

434

♩ = 208,000381 ♩ = 210,000214000656 ♩ = 214,000164000610 ♩ = 218,000129000488

442 ♩ = 220,000214 = 221,00021600229 ♩ = 223,00024012225,0002605061027,00028500778

452

463

3

475

485

♩ = 190,000290 ♩ = 120,000000

Triangle

Onbekende Klassieke Songs Diversen - 06SCHWAN

♩ = 100,000000 ♩ = 230,000504 ♩ = 210,000214 ♩ = 190,000290

Triangle

3/4

5

6

4

18

6

14

13

51

4

60

3

72

79

3

89

6

6

6

111

6

33

153

3

2

Triangle

158

166

174

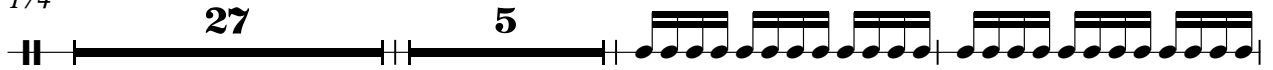

208

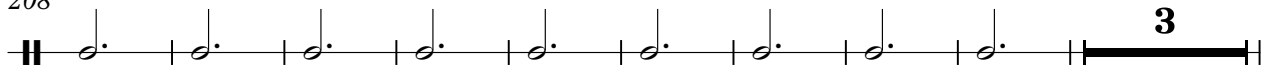

220

227

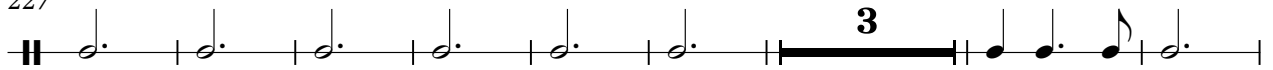

238

251

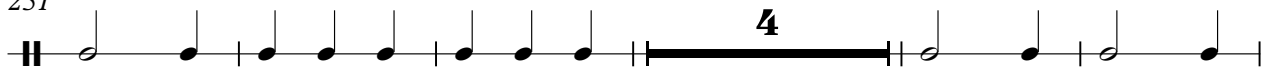

260

269

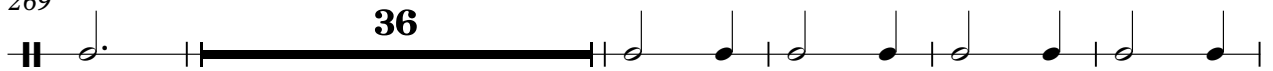

Triangle

310

317

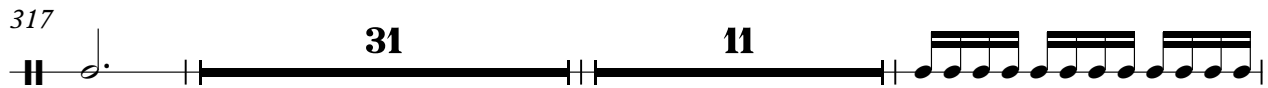

361

365

379

$\text{♩} = 170,00059,200000,0102,90000000$ $\text{♩} = 192,000104,0002,95,000198$

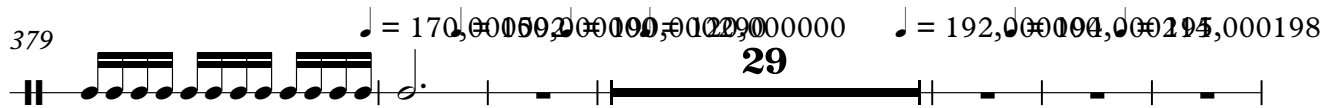

414

$\text{♩} = 196,00079,00033,6 = 198,000198$

419

422

426

430

4

Triangle

435 ♪ = 208,000381 ♪ = 210,000214 ♪ = 212,000656 ♪ = 214,000641

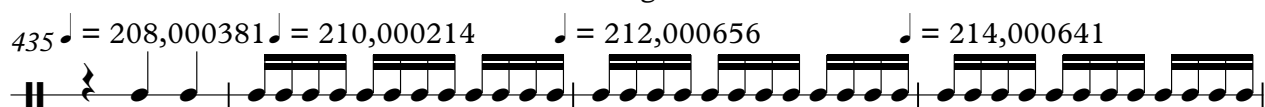

439 ♪ = 216,000610 ♪ = 218,000290 ♪ = 219,000488

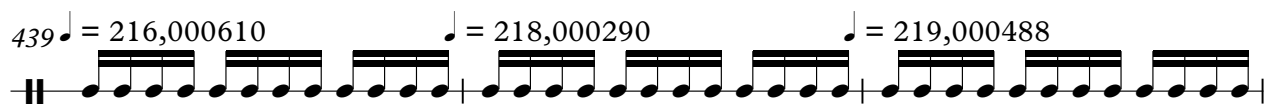

442 ♪ = 220,000214 ♪ = 221,000168 ♪ = 222,000229

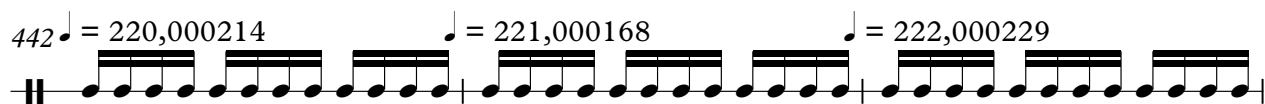

445 ♪ = 223,000244 ♪ = 224,000122 ♪ = 225,000565

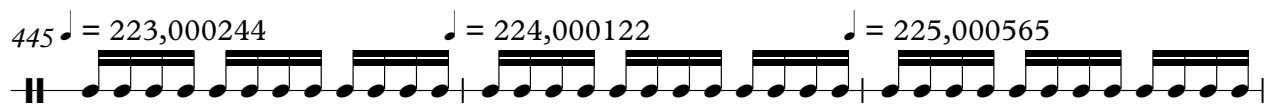

448 ♪ = 226,000610 ♪ = 227,000153 ♪ = 228,000778

13

465

468

471

474

477

Triangle

480

483

486

489

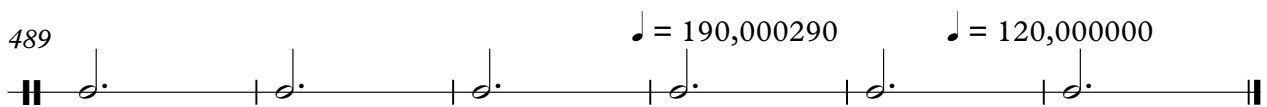

Tape Sampler Keyboard [Strings] Onbekende Klassieke Songs Diversen - 06SCHWAN

♩ = 100,000000 ♩ = 230,000504
Violin 2

5 2

12 4 6

24 14 13 4

55

62

69

76

83 32

218

225

231

238

248

258

262

2

269

277

285

293

301

4

310

2

317

325

333

341

349

363

6

Tape Sampler Keyboard [Strings]

376 $\text{♩} = 170,000092$ $\text{♩} = 152,000000$ $\text{♩} = 120,000000$

384

392

400

408 $\text{♩} = 192,000000$ $\text{♩} = 194,000214$ $\text{♩} = 195,000198$ $\text{♩} = 196,000290$

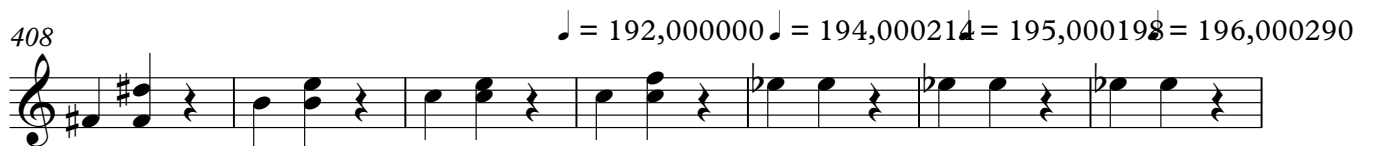

415 $\text{♩} = 197,000336$ $\text{♩} = 198,000198$

423

Tape Sampler Keyboard [Strings]

431 $\text{♩} = 208,00038$ $\text{♩} = 210,000214$ $\text{♩} = 212,000656$

438 $\text{♩} = 214,000641$ $\text{♩} = 216,000610$ $\text{♩} = 218,000290$ $\text{♩} = 219,000488$ $\text{♩} = 220,000214$

443 $\text{♩} = 221,000168$ $\text{♩} = 222,000229$ $\text{♩} = 223,000244$ $\text{♩} = 224,000122$ $\text{♩} = 225,000565$

448 $\text{♩} = 226,000610$ $\text{♩} = 227,000153$ $\text{♩} = 228,000778$

453

458

463

468

V.S.

Tape Sampler Keyboard [Strings]

473

478

483

488

♩ = 190,000290

♩ = 120,000000

Synth Strings

♩ = 100,000000 ♩ = 230,000504

Violin 1 **5**

11 ♩ = 210,000214 ♩ = 190,000290 **4**

18 **6**

30

37

44

51

55

62

69

V.S.

Synth Strings

215

222

229

236

246

257

269

278

286

296

Synth Strings

378 $\text{♩} = 170,000092 = 150,00000000290$

385

392

398

403

$\text{♩} = 192,000000 \quad \text{♩} = 194,000214$

408

$\text{♩} = 195,000198 \quad \text{♩} = 196,000290 \quad \text{♩} = 197,000336 \quad \text{♩} = 198,000198$

413

419

426

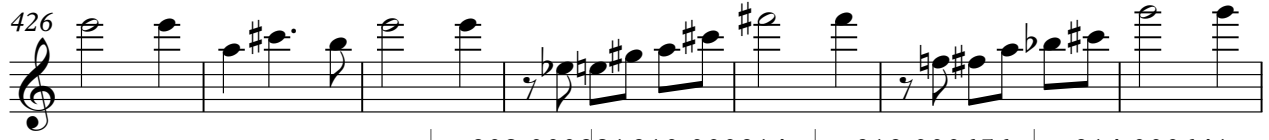

$\text{♩} = 208,000381 \quad \text{♩} = 210,000214 \quad \text{♩} = 212,000656 \quad \text{♩} = 214,000641$

433

♪ = 216,000610 ♪ = 218,000290 ♪ = 219,000488 ♪ = 220,000214 ♪ = 221,000168 7
 439

♪ = 222,000229 ♪ = 223,000244 ♪ = 224,000122 ♪ = 225,000565 ♪ = 226,000610
 444

♪ = 227,000153 ♪ = 228,000778
 449

454

459

464

469

474

479

484

V.S.

8

489

Synth Strings

$\text{♩} = 190,000290$ $\text{♩} = 120,000000$

489

Synth Strings

$\text{♩} = 190,000290$ $\text{♩} = 120,000000$

Synth Strings

Onbekende Klassieke Songs Diversen - 06SCHWAN

♩ = 100,000000 ♩ = 230,000504
Viola

5

11 ♩ = 210,000214 ♩ = 190,000290 4

18 6 14

41

48

55 10

70 10

84 16

104

109

114

119

126

133

141

147

153

159

164

169

174

15

193

200

206

10

221

10

236

4

246

4

254

4

262

2

269

277

285

293

301

4

310

2

317

325

333

341

349

10

365

10

♩ = 170,000092

381

♩ = 150,000000 ♩ = 190,000290

389

397

405

♩ = 192,000000 ♩ = 194,000214

413

♩ = 195,000198 ♩ = 196,000230 ♩ = 198,000336 ♩ = 198,000198

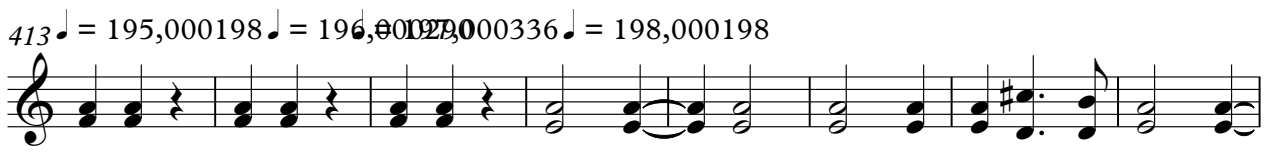

421

428

V.S.

Synth Strings

♩ = 208,000381 ♩ = 210,000214 ♩ = 212,000656 ♩ = 214,000641 ♩ = 216,000610

434

440 ♩ = 218,000290 ♩ = 219,000488 ♩ = 220,000214 ♩ = 221,000168 ♩ = 222,000229

445 ♩ = 223,000244 ♩ = 224,000122 ♩ = 225,000565 ♩ = 226,000610 ♩ = 227,000153

450 ♩ = 228,000778

455

460

465

470

475

480

Synth Strings

485

490

♪ = 190,000290

♪ = 120,000000

Onbekende Klassieke Songs Diversen - 06SCHWAN

Synth Strings

♩ = 100,000000 ♩ = 230,000504 ♩ = 210,000214

Cello **5** **3**

14 ♩ = 190,000290

22

30

38

45

51

60

65

Synth Strings

72

80

88 **16**

107

112

117

123

131 **17**

153

161

168

175

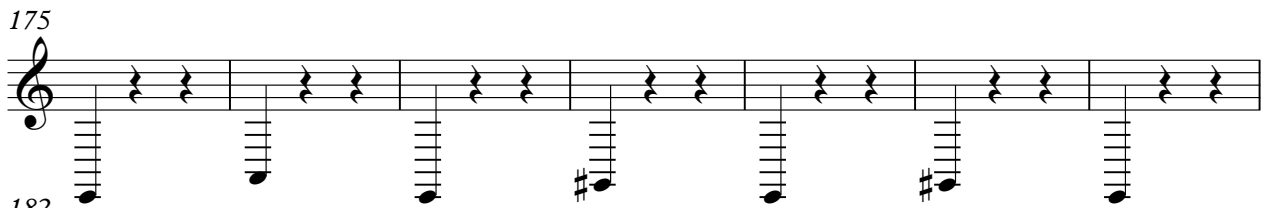

182

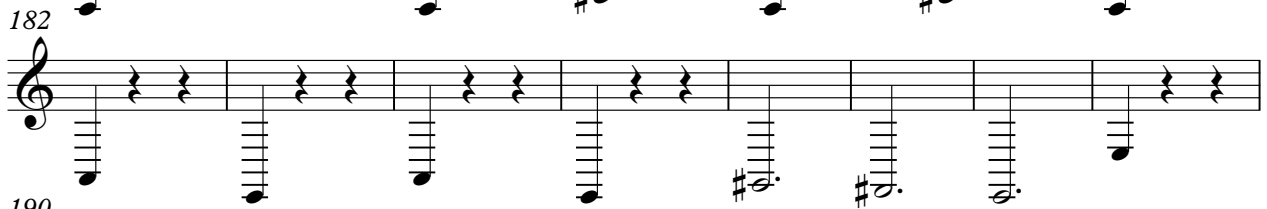

190

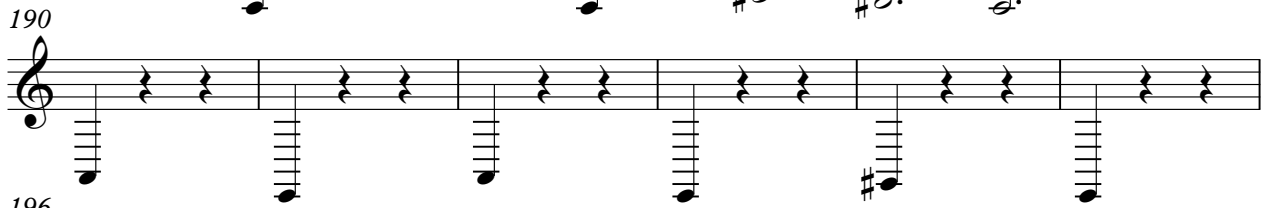

196

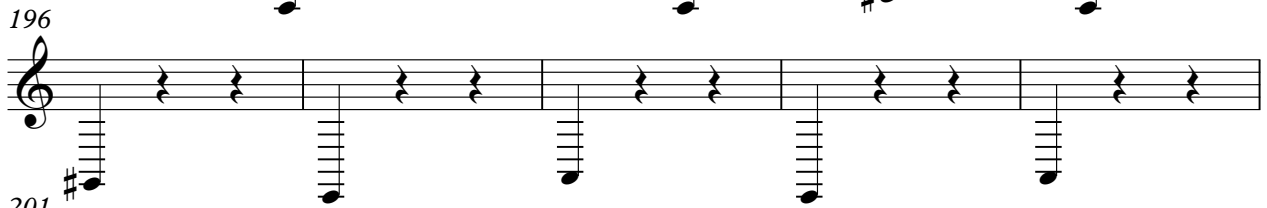

201

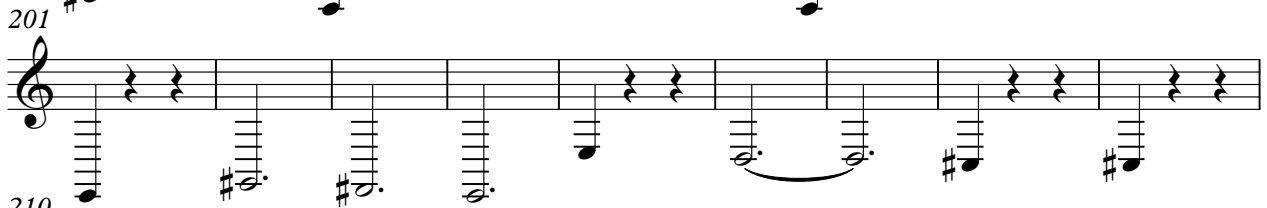

210

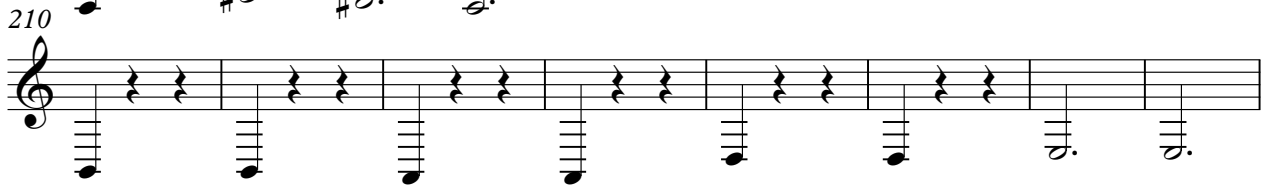

218

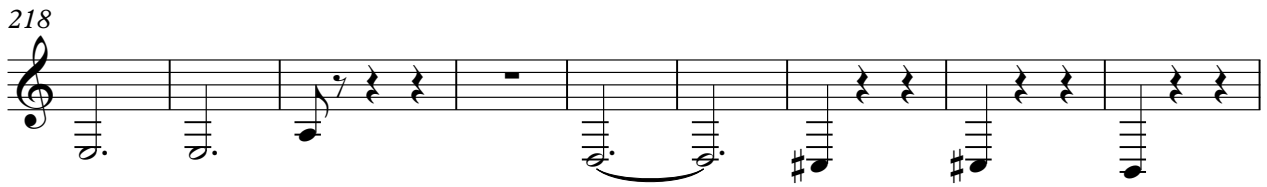

227

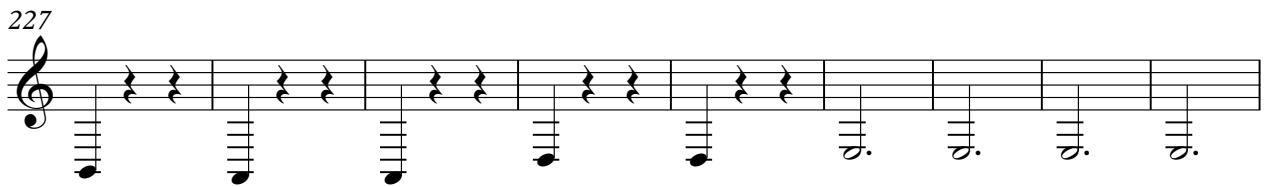

236

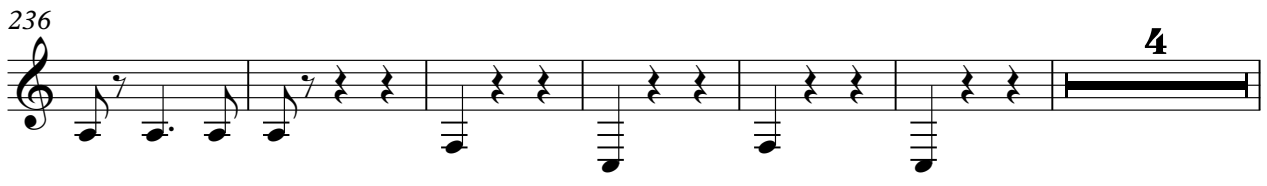

4

Synth Strings

246

256

266

275

282

290

297

305

316

324

332

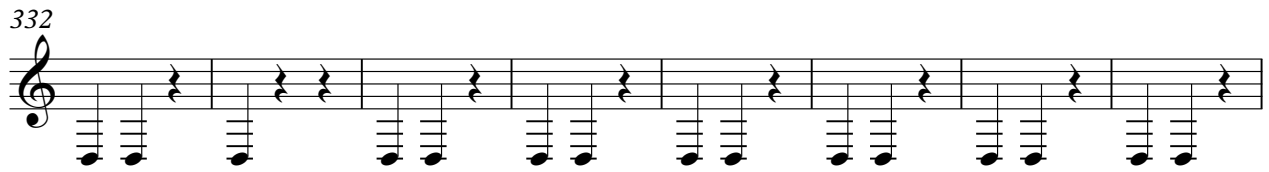

340

348

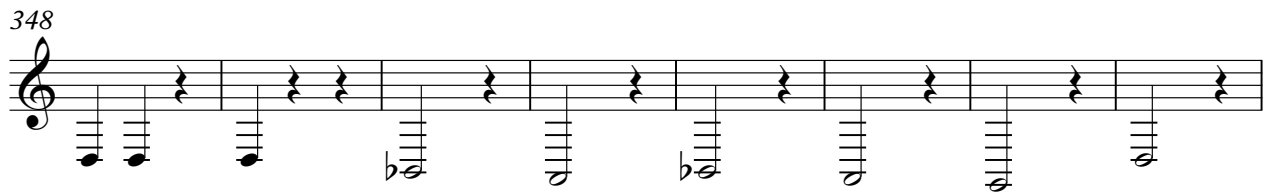

356

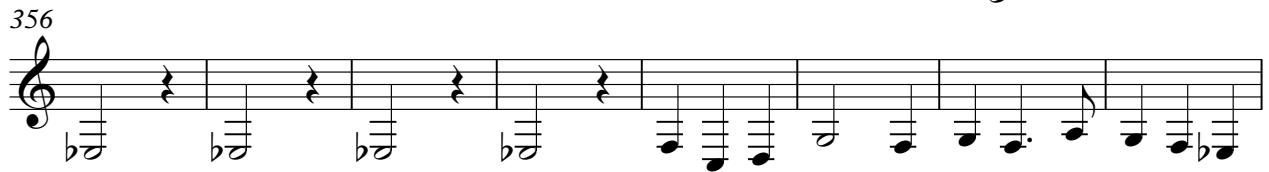

364

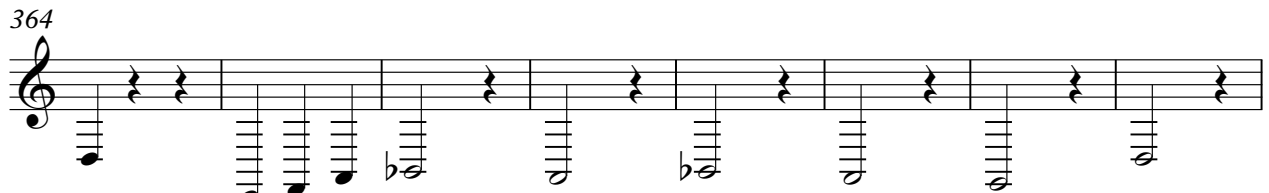

372

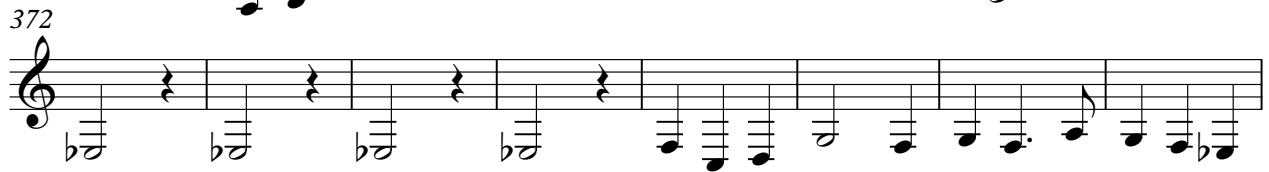

380

$\text{♩} = 170,000092$ $\text{♩} = 150,000000$ $\text{♩} = 120,000000$ $\text{♩} = 290$

388

396

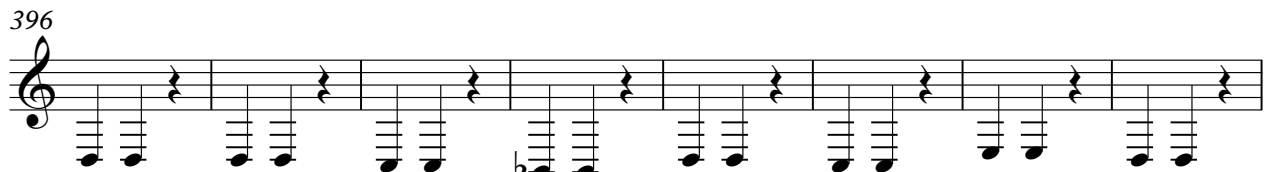

404

$\text{♩} = 192,000000$

V.S.

Synth Strings

412 ♯ = 194,000214 ♯ = 195,000198 ♯ = 196,000290 ♯ = 197,000386 ♯ = 198,000488 ♯ = 199,000590 ♯ = 200,000698 ♯ = 201,000810 ♯ = 202,000924 ♯ = 203,001040 ♯ = 204,001158 ♯ = 205,001278 ♯ = 206,001400 ♯ = 207,001524 ♯ = 208,001650 ♯ = 209,001778 ♯ = 210,001908 ♯ = 211,002040 ♯ = 212,002174 ♯ = 213,002310 ♯ = 214,002448 ♯ = 215,002588 ♯ = 216,002730 ♯ = 217,002874 ♯ = 218,003020 ♯ = 219,003168 ♯ = 220,003318 ♯ = 221,003470 ♯ = 222,003624 ♯ = 223,003780 ♯ = 224,003938 ♯ = 225,004098 ♯ = 226,004260 ♯ = 227,004424 ♯ = 228,004590 ♯ = 229,004758 ♯ = 230,004928 ♯ = 231,005100 ♯ = 232,005274 ♯ = 233,005450 ♯ = 234,005628 ♯ = 235,005808 ♯ = 236,005990 ♯ = 237,006174 ♯ = 238,006360 ♯ = 239,006548 ♯ = 240,006738 ♯ = 241,006930 ♯ = 242,007124 ♯ = 243,007320 ♯ = 244,007518 ♯ = 245,007718 ♯ = 246,007920 ♯ = 247,008124 ♯ = 248,008330 ♯ = 249,008538 ♯ = 250,008748 ♯ = 251,008960 ♯ = 252,009174 ♯ = 253,009390 ♯ = 254,009608 ♯ = 255,009828 ♯ = 256,010050 ♯ = 257,010274 ♯ = 258,010500 ♯ = 259,010728 ♯ = 260,010958 ♯ = 261,011190 ♯ = 262,011424 ♯ = 263,011660 ♯ = 264,011898 ♯ = 265,012138 ♯ = 266,012380 ♯ = 267,012624 ♯ = 268,012870 ♯ = 269,013118 ♯ = 270,013368 ♯ = 271,013620 ♯ = 272,013874 ♯ = 273,014130 ♯ = 274,014388 ♯ = 275,014648 ♯ = 276,014910 ♯ = 277,015174 ♯ = 278,015440 ♯ = 279,015708 ♯ = 280,015978 ♯ = 281,016250 ♯ = 282,016524 ♯ = 283,016800 ♯ = 284,017078 ♯ = 285,017358 ♯ = 286,017640 ♯ = 287,017924 ♯ = 288,018210 ♯ = 289,018498 ♯ = 290,018788 ♯ = 291,019080 ♯ = 292,019374 ♯ = 293,019670 ♯ = 294,019968 ♯ = 300,0200198

435 ♯ = 208,000381 ♯ = 210,000488 ♯ = 211,000598 ♯ = 212,000710 ♯ = 213,000824 ♯ = 214,000940 ♯ = 215,001058 ♯ = 216,001178 ♯ = 217,001298 ♯ = 218,001420 ♯ = 219,001544 ♯ = 220,001670 ♯ = 221,001798 ♯ = 222,001928 ♯ = 223,002060 ♯ = 224,002194 ♯ = 225,002330 ♯ = 226,002468 ♯ = 227,002608 ♯ = 228,002750 ♯ = 229,002894 ♯ = 230,003040 ♯ = 231,003188 ♯ = 232,003338 ♯ = 233,003490 ♯ = 234,003644 ♯ = 235,003798 ♯ = 236,003954 ♯ = 237,004112 ♯ = 238,004272 ♯ = 239,004434 ♯ = 240,004598 ♯ = 241,004764 ♯ = 242,004932 ♯ = 243,005102 ♯ = 244,005274 ♯ = 245,005448 ♯ = 246,005624 ♯ = 247,005802 ♯ = 248,005982 ♯ = 249,006164 ♯ = 250,006348 ♯ = 251,006534 ♯ = 252,006722 ♯ = 253,006912 ♯ = 254,007104 ♯ = 255,007298 ♯ = 256,007494 ♯ = 257,007692 ♯ = 258,007892 ♯ = 259,008094 ♯ = 260,008298 ♯ = 261,008504 ♯ = 262,008712 ♯ = 263,008922 ♯ = 264,009134 ♯ = 265,009348 ♯ = 266,009564 ♯ = 267,009782 ♯ = 268,010002 ♯ = 269,010224 ♯ = 270,010448 ♯ = 271,010674 ♯ = 272,010902 ♯ = 273,011132 ♯ = 274,011364 ♯ = 275,011598 ♯ = 276,011834 ♯ = 277,012072 ♯ = 278,012312 ♯ = 279,012554 ♯ = 280,012798 ♯ = 281,013044 ♯ = 282,013292 ♯ = 283,013542 ♯ = 284,013794 ♯ = 285,014048 ♯ = 286,014304 ♯ = 287,014562 ♯ = 288,014822 ♯ = 289,015084 ♯ = 290,015348 ♯ = 291,015614 ♯ = 292,015882 ♯ = 293,016152 ♯ = 294,016424 ♯ = 295,016698 ♯ = 296,016974 ♯ = 297,017252 ♯ = 298,017532 ♯ = 299,017814 ♯ = 300,018098

443 ♯ = 221,000168 ♯ = 222,000239 ♯ = 223,000312 ♯ = 224,000386 ♯ = 225,000462 ♯ = 226,000538 ♯ = 227,000616 ♯ = 228,000696 ♯ = 229,000778 ♯ = 230,000860 ♯ = 231,000944 ♯ = 232,001030 ♯ = 233,001118 ♯ = 234,001208 ♯ = 235,001298 ♯ = 236,001390 ♯ = 237,001484 ♯ = 238,001580 ♯ = 239,001678 ♯ = 240,001778 ♯ = 241,001880 ♯ = 242,001984 ♯ = 243,002090 ♯ = 244,002198 ♯ = 245,002308 ♯ = 246,002420 ♯ = 247,002534 ♯ = 248,002650 ♯ = 249,002768 ♯ = 250,002888 ♯ = 251,003010 ♯ = 252,003134 ♯ = 253,003260 ♯ = 254,003388 ♯ = 255,003518 ♯ = 256,003650 ♯ = 257,003784 ♯ = 258,003920 ♯ = 259,004058 ♯ = 260,004198 ♯ = 261,004340 ♯ = 262,004484 ♯ = 263,004630 ♯ = 264,004778 ♯ = 265,004928 ♯ = 266,005080 ♯ = 267,005234 ♯ = 268,005390 ♯ = 269,005548 ♯ = 270,005708 ♯ = 271,005870 ♯ = 272,006034 ♯ = 273,006198 ♯ = 274,006364 ♯ = 275,006532 ♯ = 276,006702 ♯ = 277,006874 ♯ = 278,007048 ♯ = 279,007224 ♯ = 280,007402 ♯ = 281,007582 ♯ = 282,007764 ♯ = 283,007948 ♯ = 284,008134 ♯ = 285,008322 ♯ = 286,008512 ♯ = 287,008704 ♯ = 288,008898 ♯ = 289,009094 ♯ = 290,009292 ♯ = 291,009492 ♯ = 292,009694 ♯ = 293,009898 ♯ = 294,010104 ♯ = 295,010312 ♯ = 296,010522 ♯ = 297,010734 ♯ = 298,010948 ♯ = 299,011164 ♯ = 300,011382

Synth Strings

489

♪ = 190,000290

♪ = 120,000000

Synth Strings

♩ = 100,000000 ♩ = 230,000504

Bass **5**

11 ♩ = 210,000214 ♩ = 190,000290

18

24

31

38

45

51

60

65

Synth Strings

183

191

198

207

215

224

231

239

249

258

4

4

4

341

349

357

367

375

384

392

400

408

415

V.S.

Synth Strings

423

430

• = 208,000381 • = 210,000214000656

438

• = 214,000641 • = 216,000181000290 • = 219,000218000214 • = 221,000218000229 • = 223,000244

446

• = 224,000122 • = 225,000136,000610 • = 227,00028,000778

454

462

471

480

487

• = 190,000290 • = 120,000000

Onbekende Klassieke SongsDiversen - 06SCHWAN

Solo

$\text{♩} = 100,000000$ $\text{♩} = 230,000504$ $\text{♩} = 210,000214$ $\text{♩} = 190,000290$

Horns

5 6 2

16 4

24 12 11

51 2

60 8

74

82 22

110

116 33

153

154 **30**

189 **11**

206 **2**

215 **8**

229 **6**

242 **4**

253 **4**

263

269 **32**

306 **4**

