

# Onbekende Klassieke SongsDiversen - FESTIVE

$\text{♩} = 93,000183$

BRASS 1

BASSOON

FR.HORN

TRUMPET

TROMBONE

TUBA

DRUMS

STRINGS

STRINGS

10

BASSOON

TRUMPET

TROMBONE

TUBA

DRUMS

STRINGS

STRINGS

14

OBOE

CLARINET

BASSOON

FR. HORN

TRUMPET

TROMBONE

TUBA

STRINGS

STRINGS

STRINGS

STRINGS

STRINGS

17

OBOE

CLARINET

BASSOON

FR. HORN

TRUMPET

TROMBONE

TUBA

STRINGS

STRINGS

STRINGS

STRINGS

STRINGS

19

OBOE

CLARINET

BASSOON

FR.HORN

TRUMPET

TROMBONE

TUBA

DRUMS

STRINGS

STRINGS

STRINGS

STRINGS

STRINGS

27  $\text{♩} = 88,001053$

BRASS 1

FLUTE

OBOE

CLARINET

BASSOON

FR.HORN

TRUMPET

TROMBONE

TUBA

DRUMS

STRINGS

STRINGS

STRINGS

STRINGS

STRINGS

28 ♩ = 82,000816      ♩ = 76,000351      ♩ = 74,000076

BRASS 1

FLUTE

OBOE

CLARINET

BASSOON

FR. HORN

TRUMPET

TROMBONE

TUBA

DRUMS

STRINGS

STRINGS

STRINGS

STRINGS

STRINGS

30

BRASS 1

FLUTE

OBOE

CLARINET

BASSOON

FR.HORN

TRUMPET

TROMBONE

TUBA

DRUMS

STRINGS

STRINGS

STRINGS

STRINGS

STRINGS

33

CLARINET

BASSOON

FR. HORN

STRINGS

STRINGS

STRINGS

STRINGS

STRINGS

36

CLARINET

STRINGS

STRINGS

STRINGS

STRINGS

STRINGS

39

CLARINET

STRINGS

STRINGS

STRINGS

STRINGS

STRINGS

42

BRASS 1

FLUTE

CLARINET

STRINGS

STRINGS

STRINGS

STRINGS

STRINGS

45

BRASS 1

FLUTE

CLARINET

STRINGS

STRINGS

STRINGS

STRINGS

STRINGS

48

BRASS 1

FLUTE

CLARINET

STRINGS

STRINGS

STRINGS

STRINGS

STRINGS

51

BRASS 1

FLUTE

CLARINET

STRINGS

STRINGS

STRINGS

STRINGS

STRINGS

54

BRASS 1

FLUTE

CLARINET

STRINGS

STRINGS

STRINGS

STRINGS

STRINGS

57

BRASS 1

FLUTE

OBOE

CLARINET

BASSOON

FR. HORN

DRUMS

STRINGS

STRINGS

STRINGS

STRINGS

STRINGS

59

OBOE

CLARINET

BASSOON

FR. HORN

DRUMS

STRINGS

STRINGS

STRINGS

STRINGS

61

OBOE

CLARINET

BASSOON

FR.HORN

DRUMS

STRINGS

STRINGS

STRINGS

STRINGS

63

OBOE

CLARINET

BASSOON

FR. HORN

DRUMS

STRINGS

STRINGS

STRINGS

STRINGS

65

OBOE

CLARINET

BASSOON

FR. HORN

TRUMPET

TROMBONE

TUBA

DRUMS

STRINGS

STRINGS

STRINGS

STRINGS

67

BRASS 1

FLUTE

CLARINET

FR.HORN

TRUMPET

TROMBONE

TUBA

DRUMS

STRINGS

STRINGS

STRINGS

STRINGS

STRINGS

69

BRASS 1

FLUTE

CLARINET

FR. HORN

TRUMPET

TROMBONE

TUBA

DRUMS

STRINGS

STRINGS

STRINGS

STRINGS

71

73

BRASS 1

FLUTE

CLARINET

FR.HORN

TRUMPET

TROMBONE

TUBA

DRUMS

STRINGS

STRINGS

STRINGS

STRINGS

75

FR.HORN

TRUMPET

TROMBONE

TUBA

STRINGS

77

BRASS 1

FLUTE

CLARINET

FR. HORN

TRUMPET

TROMBONE

TUBA

DRUMS

STRINGS

STRINGS

STRINGS

STRINGS

STRINGS

79

STRINGS

STRINGS

STRINGS

STRINGS

STRINGS

82

DRUMS

STRINGS

STRINGS

STRINGS

STRINGS

STRINGS

84

TRUMPET

TROMBONE

TUBA

DRUMS

STRINGS

STRINGS

STRINGS

STRINGS

STRINGS

86

TRUMPET

TROMBONE

TUBA

DRUMS

STRINGS

STRINGS

STRINGS

STRINGS

STRINGS

88

FR. HORN

TRUMPET

TROMBONE

TUBA

DRUMS

STRINGS

STRINGS

STRINGS

STRINGS

STRINGS

90

93

BRASS 1

FLUTE

OBOE

CLARINET

BASSOON

FR.HORN

DRUMS

STRINGS

STRINGS

STRINGS

STRINGS

STRINGS

96

BRASS 1

FLUTE

OBOE

CLARINET

BASSOON

FR.HORN

DRUMS

STRINGS

STRINGS

STRINGS

STRINGS

STRINGS

99

BRASS 1

FLUTE

OBOE

CLARINET

FR.HORN

DRUMS

STRINGS

STRINGS

STRINGS

STRINGS

STRINGS

102

BRASS 1

FLUTE

OBOE

CLARINET

BASSOON

FR.HORN

TRUMPET

TROMBONE

TUBA

DRUMS

STRINGS

STRINGS

STRINGS

STRINGS

STRINGS

STRINGS

103

BRASS 1

FLUTE

OBOE

CLARINET

BASSOON

FR.HORN

TRUMPET

TROMBONE

TUBA

DRUMS

STRINGS

STRINGS

STRINGS

STRINGS

STRINGS

6

6

6

6

104

BRASS 1

FLUTE

OBOE

CLARINET

BASSOON

FR.HORN

TRUMPET

TROMBONE

TUBA

DRUMS

STRINGS

STRINGS

STRINGS

STRINGS

STRINGS

STRINGS

105

BRASS 1

FLUTE

OBOE

CLARINET

BASSOON

FR.HORN

TRUMPET

TROMBONE

TUBA

DRUMS

STRINGS

STRINGS

STRINGS

STRINGS

STRINGS

STRINGS

106

BRASS 1

FLUTE

OBOE

CLARINET

BASSOON

FR.HORN

TRUMPET

TROMBONE

TUBA

DRUMS

STRINGS

STRINGS

STRINGS

STRINGS

STRINGS

STRINGS

108

BRASS 1

FLUTE

OBOE

CLARINET

BASSOON

FR.HORN

TRUMPET

TROMBONE

TUBA

DRUMS

STRINGS

STRINGS

STRINGS

STRINGS

STRINGS

STRINGS

110

BRASS 1

FLUTE

OBOE

CLARINET

BASSOON

FR.HORN

TRUMPET

TROMBONE

TUBA

DRUMS

STRINGS

STRINGS

STRINGS

STRINGS

STRINGS

STRINGS

113

BRASS 1

FLUTE

OBOE

CLARINET

BASSOON

FR. HORN

TRUMPET

TROMBONE

TUBA

STRINGS

STRINGS

STRINGS

STRINGS

STRINGS

116

BRASS 1

FLUTE

OBOE

CLARINET

BASSOON

FR.HORN

TRUMPET

TROMBONE

TUBA

DRUMS

STRINGS

STRINGS

STRINGS

STRINGS

STRINGS

STRINGS

118

BRASS 1

FLUTE

OBOE

CLARINET

BASSOON

FR.HORN

TRUMPET

TROMBONE

TUBA

DRUMS

STRINGS

STRINGS

STRINGS

STRINGS

STRINGS

120

BRASS 1

FLUTE

OBOE

CLARINET

BASSOON

FR. HORN

TRUMPET

TROMBONE

TUBA

DRUMS

STRINGS

STRINGS

STRINGS

STRINGS

STRINGS

123

BRASS 1

FLUTE

OBOE

CLARINET

BASSOON

FR.HORN

TRUMPET

TROMBONE

TUBA

STRINGS

STRINGS

STRINGS

STRINGS

126

BRASS 1

FLUTE

OBOE

CLARINET

BASSOON

FR. HORN

TRUMPET

TROMBONE

TUBA

DRUMS

STRINGS

STRINGS

STRINGS

STRINGS

128

BRASS 1

FLUTE

OBOE

CLARINET

BASSOON

FR. HORN

TRUMPET

TROMBONE

TUBA

DRUMS

STRINGS

STRINGS

STRINGS

STRINGS

129

BRASS 1

FLUTE

OBOE

CLARINET

BASSOON

FR.HORN

TRUMPET

TROMBONE

TUBA

DRUMS

STRINGS

STRINGS

STRINGS

STRINGS

STRINGS

131

CLARINET

BASSOON

FR.HORN

STRINGS

STRINGS

STRINGS

STRINGS

Detailed description of the musical score: The score is for measures 131, 132, and 133. The Clarinet part (treble clef) plays eighth notes with rests, starting on G4 and moving to A4, B4, and C5. The Bassoon part (bass clef) plays eighth notes with rests, starting on G3 and moving to A3, B3, and C4. The French Horn part (treble clef) has a melodic line: G4 (quarter), A4 (quarter), B4 (quarter), C5 (quarter), B4 (quarter), A4 (quarter), G4 (quarter). The four string staves (all bass clef) provide harmonic support with various rhythmic patterns, including eighth notes and rests.

134

CLARINET

BASSOON

FR. HORN

STRINGS

STRINGS

STRINGS

STRINGS

STRINGS

138

CLARINET

BASSOON

FR. HORN

STRINGS

STRINGS

STRINGS

STRINGS

STRINGS

142

CLARINET

BASSOON

FR. HORN

STRINGS

STRINGS

STRINGS

STRINGS

STRINGS

146

OBOE

CLARINET

FR. HORN

STRINGS

STRINGS

STRINGS

STRINGS

STRINGS

149

OBOE

CLARINET

FR.HORN

STRINGS

STRINGS

STRINGS

STRINGS

STRINGS

152

OBOE

CLARINET

BASSOON

FR.HORN

STRINGS

STRINGS

STRINGS

STRINGS

STRINGS

156

OBOE

CLARINET

BASSOON

FR. HORN

STRINGS

STRINGS

STRINGS

STRINGS

STRINGS

STRINGS

160

OBOE

CLARINET

BASSOON

FR. HORN

STRINGS

STRINGS

STRINGS

STRINGS

STRINGS

164

CLARINET

BASSOON

FR.HORN

STRINGS

STRINGS

STRINGS

STRINGS

168

CLARINET

BASSOON

FR.HORN

STRINGS

STRINGS

STRINGS

STRINGS

172

CLARINET

BASSOON

FR.HORN

STRINGS

STRINGS

STRINGS

STRINGS

179

BRASS 1

DRUMS

STRINGS

STRINGS

STRINGS

STRINGS

STRINGS

182

DRUMS

STRINGS

STRINGS

STRINGS

STRINGS

STRINGS

185

188

DRUMS

STRINGS

STRINGS

STRINGS

STRINGS

STRINGS

198

CLARINET

DRUMS

STRINGS

STRINGS

STRINGS

STRINGS

STRINGS

200

CLARINET

DRUMS

STRINGS

STRINGS

STRINGS

STRINGS

STRINGS

202

CLARINET

BASSOON

FR.HORN

TRUMPET

DRUMS

STRINGS

STRINGS

STRINGS

STRINGS

STRINGS

204

BASSOON

FR.HORN

TRUMPET

DRUMS

STRINGS

STRINGS

STRINGS

STRINGS

STRINGS

206

BRASS 1

FLUTE

OBOE

CLARINET

BASSOON

FR.HORN

TRUMPET

DRUMS

STRINGS

STRINGS

STRINGS

STRINGS

STRINGS

3

208

BRASS 1

FLUTE

OBOE

CLARINET

BASSOON

FR.HORN

TRUMPET

DRUMS

STRINGS

STRINGS

STRINGS

STRINGS

STRINGS

211

BRASS 1

FLUTE

OBOE

CLARINET

BASSOON

FR.HORN

TRUMPET

DRUMS

STRINGS

STRINGS

STRINGS

STRINGS

STRINGS

214

BRASS 1

FLUTE

OBOE

CLARINET

BASSOON

FR.HORN

TRUMPET

DRUMS

STRINGS

STRINGS

STRINGS

STRINGS

STRINGS

217 77

BRASS 1

FLUTE

OBOE

CLARINET

BASSOON

FR.HORN

TRUMPET

DRUMS

STRINGS

STRINGS

STRINGS

STRINGS

STRINGS

220

BRASS 1

FLUTE

OBOE

CLARINET

BASSOON

FR. HORN

TRUMPET

TROMBONE

DRUMS

STRINGS

STRINGS

STRINGS

STRINGS

STRINGS

223

TRUMPET

TROMBONE

STRINGS

STRINGS

STRINGS

STRINGS

226

TRUMPET

TROMBONE

STRINGS

STRINGS

STRINGS

STRINGS

229

OBOE

CLARINET

BASSOON

FR. HORN

TRUMPET

TROMBONE

TUBA

DRUMS

STRINGS

STRINGS

STRINGS

STRINGS

STRINGS

231

OBOE

CLARINET

BASSOON

FR. HORN

TRUMPET

TROMBONE

TUBA

DRUMS

STRINGS

STRINGS

STRINGS

STRINGS

STRINGS

232

OBOE

CLARINET

BASSOON

FR. HORN

TRUMPET

TROMBONE

TUBA

DRUMS

STRINGS

STRINGS

STRINGS

STRINGS

STRINGS

233

OBOE

CLARINET

BASSOON

FR. HORN

TRUMPET

TROMBONE

TUBA

DRUMS

STRINGS

STRINGS

STRINGS

STRINGS

STRINGS

234

OBOE

CLARINET

BASSOON

FR.HORN

TRUMPET

TROMBONE

TUBA

DRUMS

STRINGS

STRINGS

STRINGS

STRINGS

STRINGS

235

OBOE

CLARINET

BASSOON

FR. HORN

TRUMPET

TROMBONE

TUBA

DRUMS

STRINGS

STRINGS

STRINGS

STRINGS

STRINGS

236

OBOE

CLARINET

BASSOON

FR. HORN

TRUMPET

TROMBONE

TUBA

DRUMS

STRINGS

STRINGS

STRINGS

STRINGS

STRINGS

237

BRASS 1

FLUTE

OBOE

CLARINET

BASSOON

FR.HORN

TRUMPET

TROMBONE

TUBA

DRUMS

STRINGS

STRINGS

STRINGS

STRINGS

STRINGS

239

BRASS 1

FLUTE

OBOE

CLARINET

BASSOON

FR.HORN

TRUMPET

TROMBONE

TUBA

DRUMS

STRINGS

STRINGS

STRINGS

STRINGS

STRINGS

242

BRASS 1

FLUTE

OBOE

CLARINET

BASSOON

FR.HORN

TRUMPET

TROMBONE

TUBA

DRUMS

STRINGS

STRINGS

STRINGS

STRINGS

STRINGS

245

BRASS 1

FLUTE

OBOE

CLARINET

BASSOON

FR.HORN

TRUMPET

TROMBONE

TUBA

DRUMS

STRINGS

STRINGS

STRINGS

STRINGS

STRINGS

248

BRASS 1

FLUTE

OBOE

CLARINET

BASSOON

FR.HORN

TRUMPET

TROMBONE

TUBA

DRUMS

STRINGS

STRINGS

STRINGS

STRINGS

STRINGS

250

BRASS 1

FLUTE

OBOE

CLARINET

BASSOON

FR.HORN

TRUMPET

TROMBONE

TUBA

DRUMS

STRINGS

STRINGS

STRINGS

STRINGS

STRINGS

251

BRASS 1

FLUTE

OBOE

CLARINET

BASSOON

FR.HORN

TRUMPET

TROMBONE

TUBA

DRUMS

STRINGS

STRINGS

STRINGS

STRINGS

STRINGS

252

BRASS 1

FLUTE

OBOE

CLARINET

BASSOON

FR.HORN

TRUMPET

TROMBONE

TUBA

DRUMS

STRINGS

STRINGS

STRINGS

STRINGS

STRINGS

253

BRASS 1

FLUTE

OBOE

CLARINET

BASSOON

FR.HORN

TRUMPET

TROMBONE

TUBA

DRUMS

STRINGS

STRINGS

STRINGS

STRINGS

254

BRASS 1

FLUTE

OBOE

CLARINET

BASSOON

FR.HORN

TRUMPET

TROMBONE

TUBA

DRUMS

STRINGS

STRINGS

STRINGS

STRINGS

STRINGS

256

BRASS 1

FLUTE

OBOE

CLARINET

BASSOON

FR.HORN

TRUMPET

TROMBONE

TUBA

DRUMS

STRINGS

STRINGS

STRINGS

STRINGS

STRINGS

258

BRASS 1

FLUTE

OBOE

CLARINET

BASSOON

FR.HORN

TRUMPET

TROMBONE

TUBA

DRUMS

STRINGS

STRINGS

STRINGS

STRINGS

STRINGS

261

BRASS 1

FLUTE

OBOE

CLARINET

BASSOON

FR.HORN

TRUMPET

TROMBONE

TUBA

DRUMS

STRINGS

STRINGS

STRINGS

STRINGS

STRINGS

263

BRASS 1

FLUTE

OBOE

CLARINET

BASSOON

FR.HORN

TRUMPET

TROMBONE

TUBA

DRUMS

STRINGS

STRINGS

STRINGS

STRINGS

STRINGS

265

BRASS 1

FLUTE

OBOE

CLARINET

BASSOON

FR. HORN

TRUMPET

TROMBONE

TUBA

DRUMS

STRINGS

STRINGS

STRINGS

STRINGS

STRINGS

267

FLUTE

OBOE

CLARINET

BASSOON

FR.HORN

TRUMPET

TROMBONE

TUBA

DRUMS

STRINGS

STRINGS

STRINGS

STRINGS

STRINGS

268

FLUTE

OBOE

CLARINET

BASSOON

FR.HORN

TRUMPET

TROMBONE

TUBA

DRUMS

STRINGS

STRINGS

STRINGS

STRINGS

STRINGS

269

FLUTE

OBOE

CLARINET

BASSOON

FR.HORN

TRUMPET

TROMBONE

TUBA

DRUMS

STRINGS

STRINGS

STRINGS

STRINGS

STRINGS

6 6 6 6

271

FLUTE

OBOE

CLARINET

BASSOON

FR.HORN

TRUMPET

TROMBONE

TUBA

STRINGS

STRINGS

STRINGS

STRINGS

STRINGS

274

FLUTE

OBOE

CLARINET

BASSOON

FR. HORN

TRUMPET

TROMBONE

TUBA

STRINGS

STRINGS

STRINGS

STRINGS

STRINGS

281

BRASS 1

FLUTE

OBOE

CLARINET

BASSOON

FR.HORN

TRUMPET

TROMBONE

TUBA

DRUMS

STRINGS

STRINGS

STRINGS

STRINGS

STRINGS

284

BRASS 1

FLUTE

OBOE

CLARINET

BASSOON

FR.HORN

TRUMPET

TROMBONE

TUBA

DRUMS

STRINGS

STRINGS

STRINGS

STRINGS

STRINGS

287

BRASS 1

FLUTE

OBOE

CLARINET

BASSOON

FR.HORN

TRUMPET

TROMBONE

TUBA

DRUMS

STRINGS

STRINGS

STRINGS

STRINGS

STRINGS

STRINGS

291

BRASS 1

FLUTE

OBOE

CLARINET

BASSOON

FR.HORN

TRUMPET

TROMBONE

TUBA

DRUMS

STRINGS

STRINGS

STRINGS

STRINGS

STRINGS

STRINGS

6 6 6 6

292

BRASS 1

FLUTE

OBOE

CLARINET

BASSOON

FR.HORN

TRUMPET

TROMBONE

TUBA

DRUMS

STRINGS

STRINGS

STRINGS

STRINGS

STRINGS

STRINGS

6 6 6 6

293

BRASS 1

FLUTE

OBOE

CLARINET

BASSOON

FR.HORN

TRUMPET

TROMBONE

TUBA

DRUMS

STRINGS

STRINGS

STRINGS

STRINGS

STRINGS

STRINGS

6 6 6 6

294

BRASS 1

FLUTE

OBOE

CLARINET

BASSOON

FR.HORN

TRUMPET

TROMBONE

TUBA

DRUMS

STRINGS

STRINGS

STRINGS

STRINGS

STRINGS

STRINGS

297

BRASS 1

FLUTE

OBOE

CLARINET

BASSOON

FR.HORN

TRUMPET

TROMBONE

TUBA

DRUMS

STRINGS

STRINGS

STRINGS

STRINGS

STRINGS

STRINGS

298

BRASS 1

FLUTE

OBOE

CLARINET

BASSOON

FR.HORN

TRUMPET

TROMBONE

TUBA

DRUMS

STRINGS

STRINGS

STRINGS

STRINGS

STRINGS

STRINGS

6

6

6

6

6

6

6

6

6

299

BRASS 1

FLUTE

OBOE

CLARINET

BASSOON

FR. HORN

TRUMPET

TROMBONE

TUBA

DRUMS

STRINGS

STRINGS

STRINGS

STRINGS

STRINGS

STRINGS

300

BRASS 1  $b\flat$

FLUTE  $b\flat$

OBOE  $b\flat$

CLARINET  $b\flat$

BASSOON

FR.HORN  $b\flat$

TRUMPET  $b\flat$

TROMBONE  $b\flat$

TUBA

DRUMS

STRINGS

STRINGS

STRINGS

STRINGS

STRINGS

STRINGS

301

BRASS 1

FLUTE

OBOE

CLARINET

BASSOON

FR.HORN

TRUMPET

TROMBONE

TUBA

DRUMS

STRINGS

STRINGS

STRINGS

STRINGS

STRINGS

STRINGS

302

BRASS 1

FLUTE

OBOE

CLARINET

BASSOON

FR.HORN

TRUMPET

TROMBONE

TUBA

DRUMS

STRINGS

STRINGS

STRINGS

STRINGS

STRINGS

STRINGS

305

BASSOON

FR.HORN

DRUMS

STRINGS

STRINGS

STRINGS

STRINGS

STRINGS

308

BASSOON

FR.HORN

DRUMS

STRINGS

STRINGS

STRINGS

STRINGS

STRINGS

314

BASSOON

FR.HORN

DRUMS

STRINGS

STRINGS

STRINGS

STRINGS

STRINGS

317

BASSOON

FR.HORN

DRUMS

STRINGS

STRINGS

STRINGS

STRINGS

STRINGS

320

FLUTE

CLARINET

DRUMS

STRINGS

STRINGS

STRINGS

STRINGS

STRINGS

Detailed description of the musical score: The score is for measures 320, 321, and 322. The Flute part (top staff) plays a melodic line with eighth and sixteenth notes, including a triplet in measure 321. The Clarinet part (second staff) plays a similar melodic line with eighth and sixteenth notes. The Drums part (third staff) features a bass drum pattern with a triplet of eighth notes in measure 321. The five String staves (bottom four staves) provide harmonic support with various rhythmic patterns, including eighth and sixteenth notes, and some chords.

323

FLUTE

CLARINET

BASSOON

FR.HORN

DRUMS

STRINGS

STRINGS

STRINGS

STRINGS

STRINGS

326

OBOE

CLARINET

BASSOON

FR.HORN

DRUMS

STRINGS

STRINGS

STRINGS

STRINGS

STRINGS

Detailed description of the musical score: The score is for measures 326, 327, and 328. The Oboe part (treble clef) plays a melodic line with eighth and sixteenth notes, including a triplet in measure 327. The Clarinet part (treble clef) plays a similar melodic line. The Bassoon part (bass clef) has rests in measures 326 and 327, then plays a rhythmic pattern in measure 328. The French Horn part (treble clef) has a whole rest in measure 326 and rests in measures 327 and 328. The Drums part (percussion clef) has a snare drum hit in measure 326, a rest in measure 327, and a triplet of eighth notes in measure 328. The five String staves (bass clef) play a rhythmic accompaniment of eighth notes, with some staves having accidentals.

329

OBOE

CLARINET

BASSOON

TRUMPET

TROMBONE

DRUMS

STRINGS

STRINGS

STRINGS

STRINGS

STRINGS

331 131

333

FLUTE

OBOE

CLARINET

BASSOON

FR.HORN

TRUMPET

TROMBONE

DRUMS

STRINGS

STRINGS

STRINGS

STRINGS

STRINGS

335

CLARINET

BASSOON

FR.HORN

TRUMPET

DRUMS

STRINGS

STRINGS

STRINGS

STRINGS

STRINGS

338

OBOE  
CLARINET  
BASSOON  
FR. HORN  
TRUMPET  
TROMBONE  
TUBA  
DRUMS  
STRINGS  
STRINGS  
STRINGS  
STRINGS  
STRINGS

341

FLUTE

OBOE

CLARINET

BASSOON

FR. HORN

TRUMPET

TROMBONE

TUBA

DRUMS

STRINGS

STRINGS

STRINGS

STRINGS

STRINGS

STRINGS

344

FLUTE

OBOE

CLARINET

BASSOON

FR.HORN

TRUMPET

TROMBONE

TUBA

DRUMS

STRINGS

STRINGS

STRINGS

STRINGS

STRINGS

346

FLUTE

OBOE

CLARINET

BASSOON

FR.HORN

TRUMPET

TROMBONE

TUBA

DRUMS

STRINGS

STRINGS

STRINGS

STRINGS

STRINGS

347

FLUTE

OBOE

CLARINET

BASSOON

FR.HORN

TRUMPET

TROMBONE

TUBA

DRUMS

STRINGS

STRINGS

STRINGS

STRINGS

STRINGS

348

FLUTE

OBOE

CLARINET

BASSOON

FR.HORN

TRUMPET

TROMBONE

TUBA

DRUMS

STRINGS

STRINGS

STRINGS

STRINGS

STRINGS

349 ♩ = 248, 045, 045, 036, 036, 027, 029, 028, 025, 021, 028, 021, 025, 102, 028, 005 264 = 184

350

BRASS 1

FLUTE

OBOE

CLARINET

FR.HORN

TRUMPET

TROMBONE

DRUMS

STRINGS

STRINGS

STRINGS

STRINGS

STRINGS

351

BRASS 1

FLUTE

OBOE

CLARINET

FR. HORN

TRUMPET

TROMBONE

DRUMS

STRINGS

STRINGS

STRINGS

STRINGS

STRINGS

3

3

3

3

3

3

6

6

3

352

BRASS 1

3

3

3

3

143

3

FLUTE

3

OBOE

3

CLARINET

3

FR.HORN

3

TRUMPET

3

TROMBONE

3

353

BRASS 1

FLUTE

OBOE

CLARINET

FR. HORN

TRUMPET

TROMBONE

DRUMS

STRINGS

STRINGS

354

BRASS 1

TRUMPET

DRUMS

355 ♩ = 190,005707

BRASS 1

FLUTE

OBOE

CLARINET

FR.HORN

TRUMPET

TROMBONE

DRUMS

STRINGS

STRINGS

STRINGS

STRINGS

STRINGS

357

BRASS 1

FLUTE

OBOE

CLARINET

BASSOON

FR.HORN

TRUMPET

TROMBONE

TUBA

DRUMS

STRINGS

STRINGS

STRINGS

STRINGS

STRINGS

359 149

**BRASS 1**  
**FLUTE**  
**OBOE**  
**CLARINET**  
**BASSOON**  
**FR.HORN**  
**TRUMPET**  
**TROMBONE**  
**TUBA**  
**DRUMS**  
**STRINGS**  
**STRINGS**  
**STRINGS**  
**STRINGS**  
**STRINGS**

360

BRASS 1

FLUTE

OBOE

CLARINET

BASSOON

FR.HORN

TRUMPET

TROMBONE

TUBA

DRUMS

STRINGS

STRINGS

STRINGS

STRINGS

STRINGS

361 151

BRASS 1

FLUTE

OBOE

CLARINET

BASSOON

FR.HORN

TRUMPET

TROMBONE

TUBA

DRUMS

STRINGS

STRINGS

STRINGS

STRINGS

STRINGS

362

BRASS 1

FLUTE

OBOE

CLARINET

BASSOON

FR.HORN

TRUMPET

TROMBONE

TUBA

DRUMS

STRINGS

STRINGS

STRINGS

STRINGS

STRINGS

363

BRASS 1

FLUTE

OBOE

CLARINET

BASSOON

FR.HORN

TRUMPET

TROMBONE

TUBA

DRUMS

STRINGS

STRINGS

STRINGS

STRINGS

STRINGS

3

6 6 6 6 6 6

365 155

BRASS 1

FLUTE

OBOE

CLARINET

BASSOON

FR.HORN

TRUMPET

TROMBONE

TUBA

DRUMS

STRINGS

STRINGS

STRINGS

STRINGS

STRINGS

6

6

6

6

6

6

366

BRASS 1

FLUTE

OBOE

CLARINET

BASSOON

FR.HORN

TRUMPET

TROMBONE

TUBA

DRUMS

STRINGS

STRINGS

STRINGS

STRINGS

STRINGS

367

BRASS 1

FLUTE

OBOE

CLARINET

BASSOON

FR.HORN

TRUMPET

TROMBONE

TUBA

DRUMS

STRINGS

STRINGS

STRINGS

STRINGS

STRINGS

370

BRASS 1

FLUTE

OBOE

CLARINET

BASSOON

FR.HORN

TRUMPET

TROMBONE

TUBA

DRUMS

STRINGS

STRINGS

STRINGS

STRINGS

STRINGS

373

BRASS 1

FLUTE

OBOE

CLARINET

BASSOON

FR.HORN

TRUMPET

TROMBONE

TUBA

DRUMS

STRINGS

STRINGS

STRINGS

STRINGS

STRINGS

376

BRASS 1

FLUTE

OBOE

CLARINET

BASSOON

FR.HORN

TRUMPET

TROMBONE

TUBA

DRUMS

STRINGS

STRINGS

STRINGS

STRINGS

STRINGS

6

6

6

6

6

6

6

6

6

6

378

BRASS 1

FLUTE

OBOE

CLARINET

BASSOON

FR.HORN

TRUMPET

TROMBONE

TUBA

DRUMS

STRINGS

STRINGS

STRINGS

STRINGS

STRINGS

6

6

6

6

6

6

6

6

6

6

Musical score for page 162, featuring various instruments. The score includes:

- BRASS 1**: Treble clef, starting at measure 379. Includes a sixteenth-note triplet (6) in the first measure.
- FLUTE**: Treble clef, starting at measure 379. Includes a sixteenth-note triplet (6) in the first measure.
- OBOE**: Treble clef, starting at measure 379. Includes a sixteenth-note triplet (6) in the first measure.
- CLARINET**: Treble clef, starting at measure 379. Includes a sixteenth-note triplet (6) in the first measure.
- BASSOON**: Bass clef, starting at measure 379.
- FR. HORN**: Treble clef, starting at measure 379.
- TRUMPET**: Treble clef, starting at measure 379.
- TROMBONE**: Bass clef, starting at measure 379.
- TUBA**: Bass clef, starting at measure 379.
- DRUMS**: Drum set notation, starting at measure 379. Includes four sixteenth-note triplets (6).
- STRINGS**: Four staves in bass clef, starting at measure 379. Each staff includes a sixteenth-note triplet (6) in the first measure.

380

BRASS 1

FLUTE

OBOE

CLARINET

BASSOON

FR.HORN

TRUMPET

TROMBONE

TUBA

DRUMS

STRINGS

STRINGS

STRINGS

STRINGS

STRINGS

6

6

6

6

6

6

6

6

6

6

381

BRASS 1

FLUTE

OBOE

CLARINET

BASSOON

FR. HORN

TRUMPET

TROMBONE

TUBA

DRUMS

STRINGS

STRINGS

STRINGS

STRINGS

STRINGS

382

DRUMS

383

BRASS 1

FLUTE

OBOE

CLARINET

BASSOON

FR. HORN

TRUMPET

TROMBONE

TUBA

DRUMS

6 6 6 6

STRINGS

STRINGS

STRINGS

STRINGS

STRINGS

384

BRASS 1

FLUTE

OBOE

CLARINET

BASSOON

FR.HORN

TRUMPET

TROMBONE

TUBA

DRUMS

6 6 6 6

STRINGS

STRINGS

STRINGS

STRINGS

STRINGS

385

BRASS 1

FLUTE

OBOE

CLARINET

BASSOON

FR. HORN

TRUMPET

TROMBONE

TUBA

DRUMS

6 6 6 6

STRINGS

STRINGS

STRINGS

STRINGS

STRINGS

386

DRUMS

387

BRASS 1

FLUTE

OBOE

CLARINET

BASSOON

FR. HORN

TRUMPET

TROMBONE

TUBA

DRUMS

6 6 6 6

STRINGS

STRINGS

STRINGS

STRINGS

STRINGS

388

DRUMS

389 ♩ = 120,000000

390

BRASS 1

Onbekende Klassieke Songs Diversen - FESTIVE

BRASS 1

♩ = 93,000183      ♩ = 88,000250,000370,000076 = 72,000250,0000

95

99

102

105

109

114

119

124

129

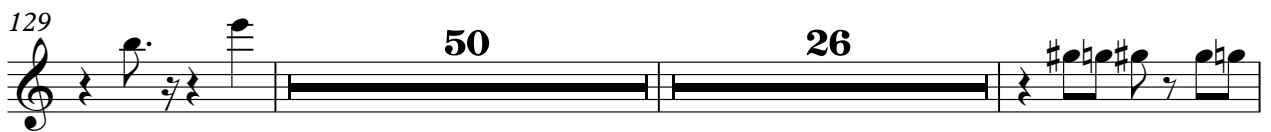

207

264 **16**

285

293

297

304 **44**

350

351

353

355

357

6

379

6

6BRASS I

384

388

$\text{♩} = 120,000000$

2

95

99

102

105

109

114

119

124

129

76

208

FLUTE

264

271

278

286

294

298

305

**15**

323

**7**

333

**7**

343

6

FLUTE

383

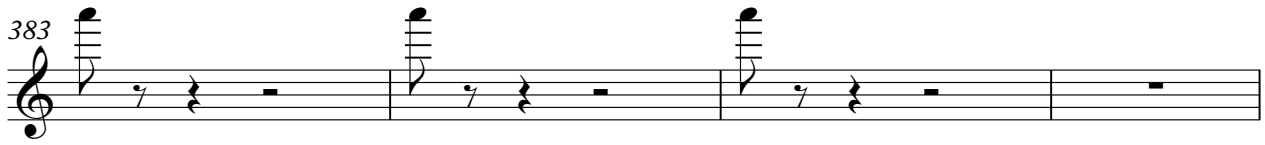

387

$\text{♩} = 120,000,000$

**2**

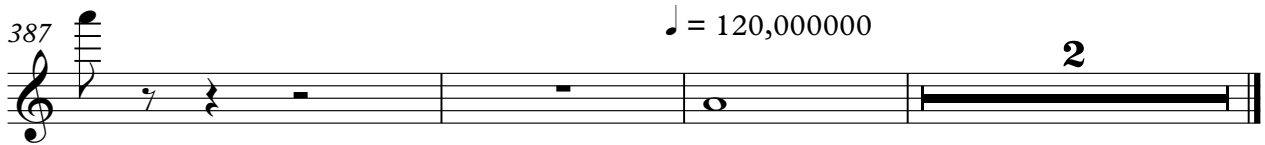

95

99

102

105

109

114

119

124

129

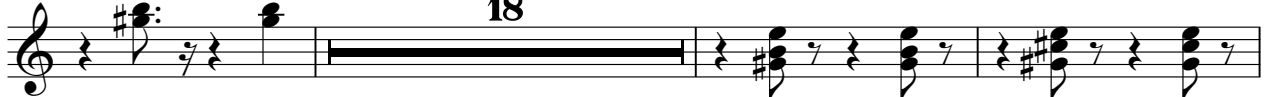

150

155

159

206

210

214

219

221

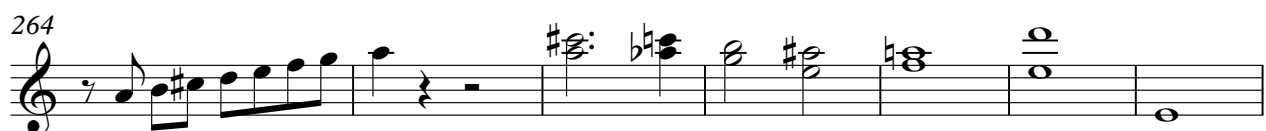
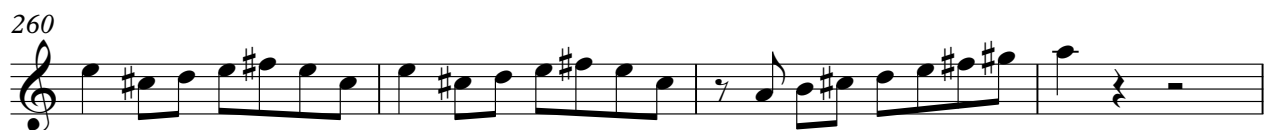

OBOE

374

378

383

387

$\text{♩} = 120,000,000$

CLARINET

Onbekende Klassieke SongsDiversen - FESTIVE

♩ = 93,000183

15

19

23

26

30

37

41

45

49

53

♩ = 88,000183

♩ = 72,000290

V.S.

CLARINET

57

60

63

66

71

77

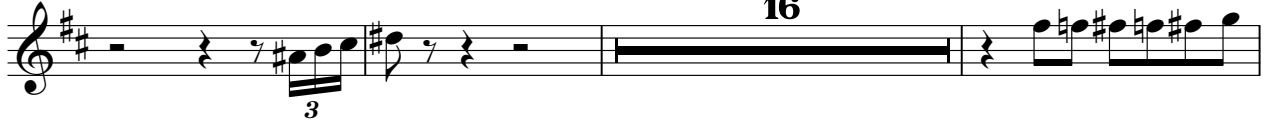

96

100

103

106

CLARINET

142

147

152

156

160

165

172

178

201

207

CLARINET

211

215

219

223

233

237

241

245

249

253

256

260

264

271

278

286

294

298

305

**15**

323

102

107

111

116

121

126

131

135

140

145

229

238

242

246

250

255

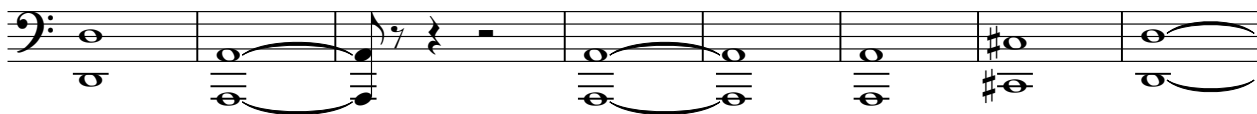

263

270

274

278

282

286

290

294

299

306

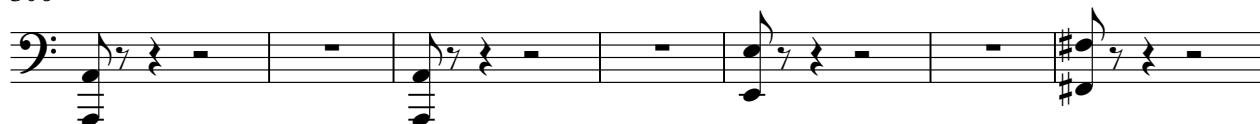

313

318

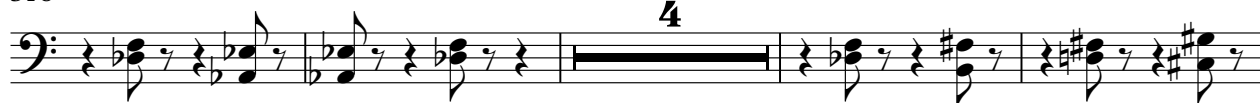

326

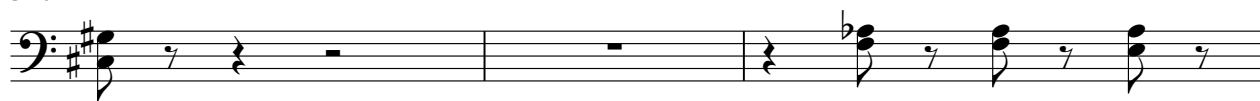

329

334

338

343

350

360

364

368

372

376

381

BASSOON

386

♩ = 120,000000

FR.HORN

Onbekende Klassieke Songs Diversen - FESTIVE

♩ = 93,000183

3 2 4

14

6 3 3

21

♩ = 88,0000008166,0000007672,0000

30

34

23

59

62

65

68

71

V.S.

74

78

90

95

100

105

111

117

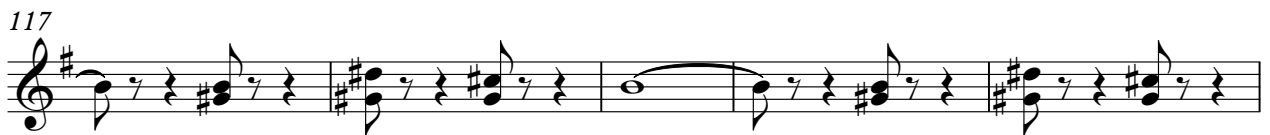

122

127

202

206

210

214

218

222

232

236

240

244

249

253

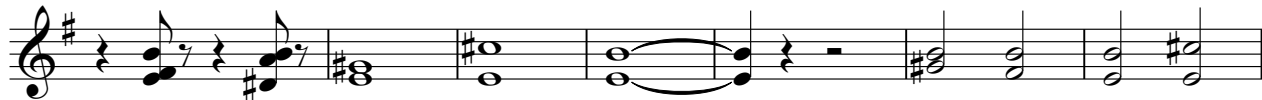

260

267

273

278

282

286

290

294

V.S.

299

306

313

318

326

336

340

344

348

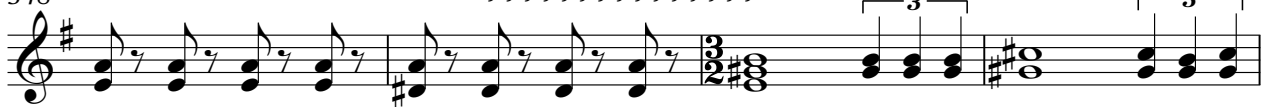

352

♩ = 190,005707

357

362

366

370

375

380

385

Onbekende Klassieke Songs Diversen - FESTIVE

TRUMPET

♩ = 93,000183

3

9

15

20

♩ = 88,001023,000876,0003576 ♩ = 72,00009000000

26

31

35

68

71

74

77

5

84

88

91

105

111

117

122

128

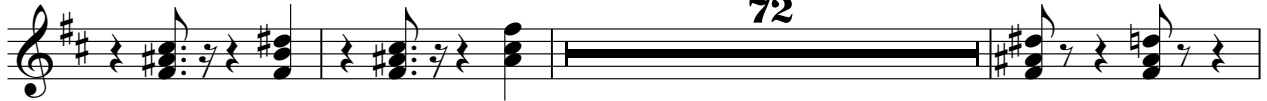

203

207

TRUMPET

302 25

330 3

337

341

345

349 ~~223456789101112~~

353 ♩ = 190,005707

357

361

365 ~~123456789101112~~

V.S.

369

374

379

384

102

107

111

116

121

126

222

227

231

235

274

279

283

287

291

295

301

25

330

4

338

343

346

TROMBONE

350

355  $\text{♩} = 190,005707$

360

364

368

371

375

380

385  $\text{♩} = 120,000000$

102

107

111

116

121

126

229

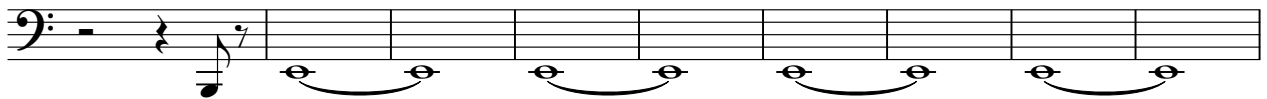

238

242

247

252

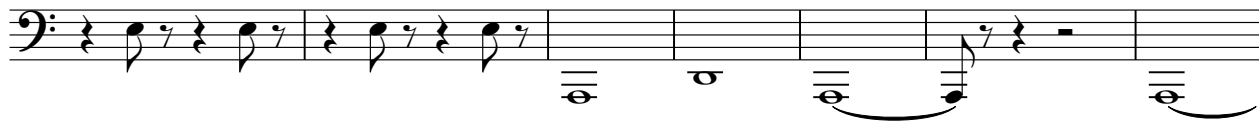

259

267

272

276

280

284

288

292

296

V.S.

302

33

339

344

350

♩ = 190,005707

5

2

360

364

368

372

376

381

TUBA

386

♩ = 120,000000

DRUMS

Onbekende Klassieke Songs Diversen - FESTIVE

♩ = 93,000183

3 4

6 6 6

11

6 6 8

22

6 6 6 2

26

♩ = 88,001053

6 6 6

28

♩ = 82,000816      ♩ = 76,000351      ♩ = 74,000076

6 6 6

29

♩ = 72,000290      ♩ = 250,0000

6 6 6

30

26

26

DRUMS

57

60

63

68

75

85

91

100

103

105

DRUMS

107

6 6 6 6 5

116

6 6 6 6

119

6 6 6 6 6

127

6 6 6 6 6 6 6 6

129

6 6 6 6 47

177

3 3 3

183

3 3 3 3

189

3 3 3 3

195

3 3 3

202

207

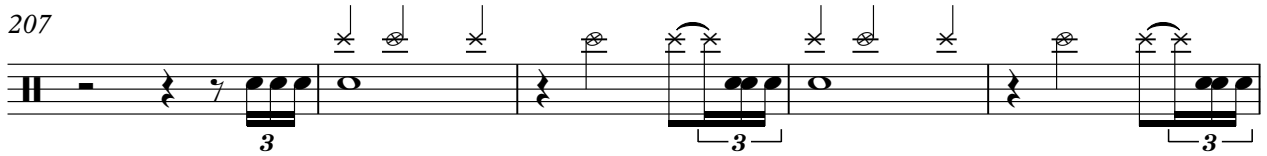

212

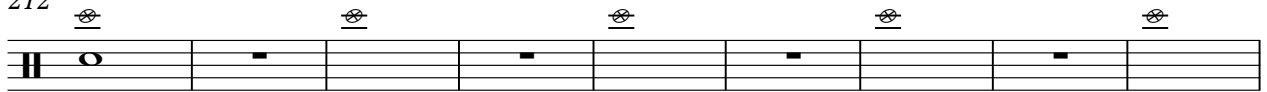

221

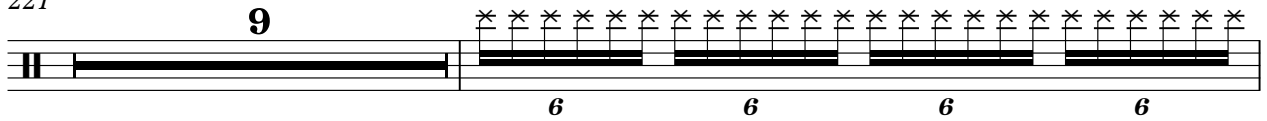

231

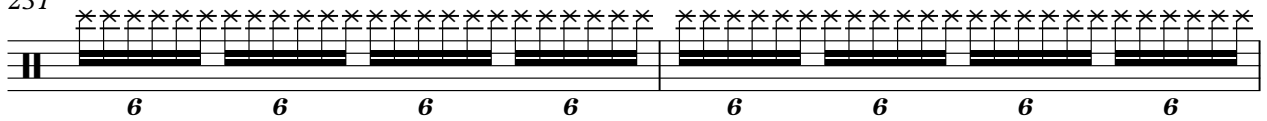

233

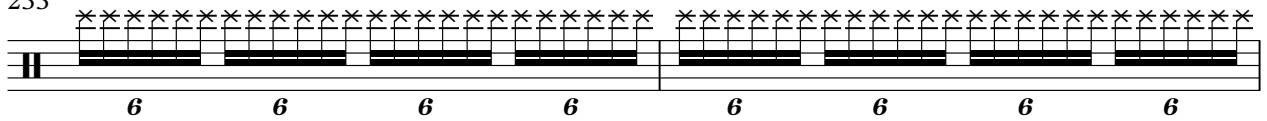

235

237

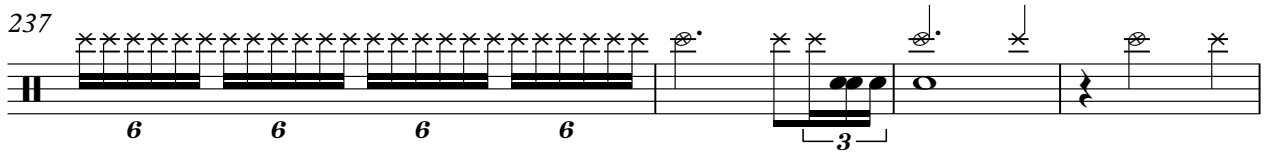

241

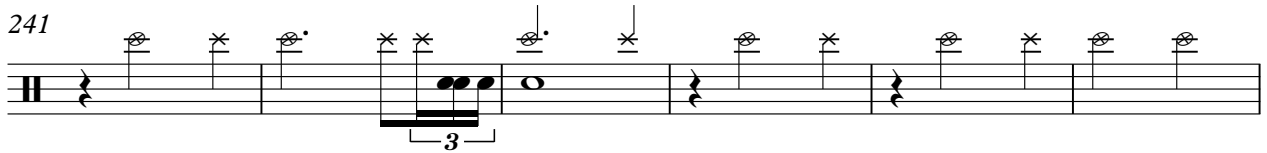

247

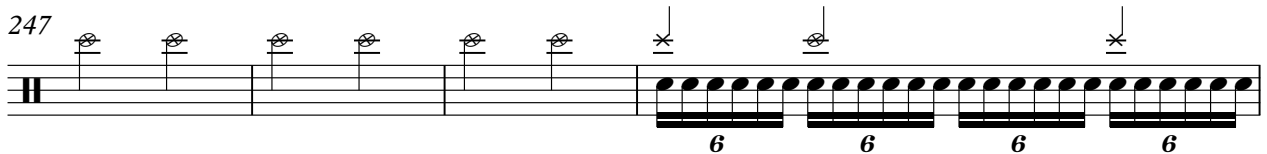

DRUMS

251

6 6 6 6 6 6 6 6

253

6 6 6 6 6 6 6 6

255

6 6 6 6 6 6 6 6

261

6 6 6 6

264

6 6 6 6 6 6 6 6

267

6 6 6 6 6 6 6 6

269

6 6 6 6 8

DRUMS

278

284

290

294

298

300

302

310

320

327

DRUMS

333

339

346

348

350

353

354

355

357

359

V.S.

DRUMS

380

6 6 6 6

381

6 6 6 6

382

6 6 6 6

383

6 6 6 6

384

6 6 6 6

385

6 6 6 6

386

6 6 6 6

387

6 6 6 6

388

6 6 6 6

389

$\text{♩} = 120,000000$

6 6 6 3 2

Onbekende Klassieke Songs Diversen - FESTIVE

STRINGS

♩ = 93,000183

15

6 3 6 3

6 6 3 6 3 3

6 3

♩ = 88,001052,00036000354,000076

♩ = 72,00029000

6 3

30

34

38

42

46

50

V.S.

54

59

63

68

74

80

84

90

94

99

STRINGS

103

106

110

115

119

124

129

134

137

STRINGS

199

203

207

211

217

223

227

231

235

239

6

243

247

251

254

258

262

267

275

282

290

STRINGS

292 **STRINGS**

294

298

300

302

306

310

314

318

322

V.S.

Onbekende Klassieke Songs Diversen - FESTIVE

STRINGS

♩ = 93,000183

15

19

23

26

30

34

38

42

46

50

♩ = 88,0010532,00031,00075,1000076

V.S.

STRINGS

104

107

111

116

120

125

130

135

138

142

148

155

162

169

176

182

186

191

195

STRINGS

200

204

208

213

220

225

229

234

238

242

V.S.

STRINGS

246

250

253

255

259

263

269

277

285

290

STRINGS

292

294

298

300

302

306

310

314

318

322

STRINGS

363

363

368

368

372

372

376

376

380

380

385

385

♩ = 120,000000

STRINGS

Onbekende Klassieke Songs Diversen - FESTIVE

♩ = 93,000183

15

19

23

27

♩ = 88,000166, 3 = 2,000816, ♩ = 74,000056, ♩ = 72,000000, 3 = 2,000000

31

35

39

43

47

51

V.S.

STRINGS

114

119

124

129

134

139

145

152

159

178

183

187

191

195

200

205

210

216

222

226

231

236

240

245

250

254

258

262

267

V.S.

STRINGS

301

6 6 6 6

304

309

313

317

321

325

329

333

337

Onbekende Klassieke Songs Diversen - FESTIVE

STRINGS

♩ = 93,000183

3 4

13 3

23

♩ = 88,00015008156,00035007672,0002000

30

35

40

45

49

53

57

V.S.

62

67

81

86

92

97

103

108

113

118

175

180

185

190

195

199

204

209

214

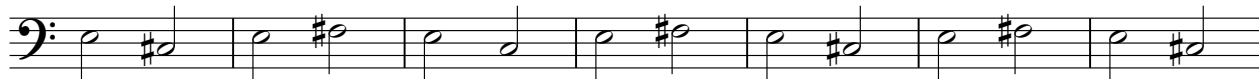

221

283

287

291

295

301

306

310

314

318

322

326

STRINGS

374

6

378

6 6 6

383

387

♩ = 120,000000

2

Onbekende Klassieke Songs Diversen - FESTIVE

STRINGS

♩ = 93,000183

3 4

13 3

23 ♩ = 88,000183

30

35

40

45

49

53

57

V.S.

373

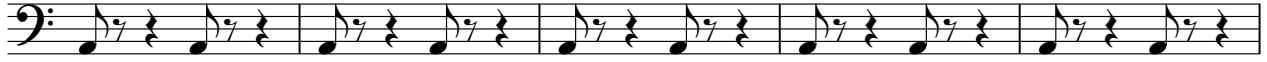

378

383

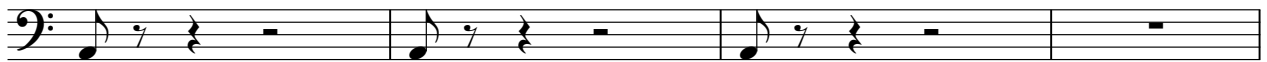

387

♩ = 120,000000

