

Onbekende Latin & Spaanse SongsDiversen - MARGAR

♩ = 177,000031
Undo

Percussion

Dulcimer
*EXTRACT

Contra Bass Bar
*SEGCOPY

Marimba
*EXTRACT

Jazz Guitar
♩ = 177,000031
*EXTRACT
*Process

Pedal Steel Guitar
*EXTRACT

Kora
*Process

Kora
*EXTRACT

Acoustic Bass
*EXTRACT

Solo
*SEGCOPY

J. Gtr.
P. S. Gtr.

J. Gtr.
P. S. Gtr.

2

J. Gtr.

P. S. Gtr.

J. Gtr.

P. S. Gtr.

J. Gtr.

P. S. Gtr.

Kora

11

Perc.

Dulc.

C.B. Bar

Mar.

Kora

Kora

A. Bass

Solo

14

Perc.

Dulc.

C.B. Bar

Mar.

Kora

Kora

A. Bass

Solo

16

Perc.

C.B. Bar

Mar.

Kora

Kora

A. Bass

Solo

18

Perc.

C.B. Bar

Mar.

Kora

Kora

A. Bass

Solo

20

Perc.

C.B. Bar

Mar.

Kora

Kora

A. Bass

Solo

22

Perc.

Dulc.

C.B. Bar

Mar.

Kora

Kora

A. Bass

Solo

32

Perc. H

Dulc.

C.B. Bar

Mar.

Kora

Kora

A. Bass

Solo

6

3

3

34

Perc. H

Dulc.

C.B. Bar

Mar.

Kora

Kora

A. Bass

Solo

36

Perc.

Dulc.

C.B. Bar

Mar.

Kora

Kora

A. Bass

Solo

38

Perc.

Dulc.

C.B. Bar

Mar.

Kora

Kora

A. Bass

Solo

40

Perc.

Dulc.

C.B. Bar

Mar.

J. Gtr.

P. S. Gtr.

Kora

Kora

A. Bass

Solo

43

J. Gtr.

P. S. Gtr.

45

J. Gtr.

P. S. Gtr.

46

J. Gtr.

P. S. Gtr.

47 13

J. Gtr.

P. S. Gtr.

48

J. Gtr.

P. S. Gtr.

49

Perc.

Mar.

J. Gtr.

P. S. Gtr.

Kora

Kora

A. Bass

54

56

58

Perc.

C.B. Bar

Mar.

Kora

Kora

A. Bass

Solo

60

Perc.

C.B. Bar

Mar.

Kora

Kora

A. Bass

Solo

62

Perc.

Dulc.

C.B. Bar

Mar.

Kora

Kora

A. Bass

Solo

64

Perc.

Dulc.

C.B. Bar

Mar.

Kora

Kora

A. Bass

Solo

66

Perc.

C.B. Bar

Mar.

Kora

Kora

A. Bass

Solo

68

Perc.

C.B. Bar

Mar.

Kora

Kora

A. Bass

Solo

70

Perc.

C.B. Bar

Mar.

Kora

Kora

A. Bass

Solo

72

Perc. H

Dulc.

C.B. Bar

Mar.

Kora

Kora

A. Bass

Solo

6

3

3

3

3

74

Perc. H

Dulc.

C.B. Bar

Mar.

Kora

Kora

A. Bass

Solo

76

Perc.

Dulc.

C.B. Bar

Mar.

Kora

Kora

A. Bass

Solo

78

Perc.

Dulc.

C.B. Bar

Mar.

Kora

Kora

A. Bass

Solo

80

Perc.

Dulc.

C.B. Bar

Mar.

J. Gtr.

P. S. Gtr.

Kora

Kora

A. Bass

Solo

83

J. Gtr.

P. S. Gtr.

85

J. Gtr.

P. S. Gtr.

86

J. Gtr.

P. S. Gtr.

Detailed description of the musical score: The score is arranged in a vertical stack of staves. Measures 80-82 show the initial instrumentation: Percussion (Perc.), Dulcimer (Dulc.), C.B. Bar, Maracas (Mar.), J. Gtr., P. S. Gtr., Kora, Kora, A. Bass, and Solo. Measure 80 has a 7/8 time signature. Measure 81 has a 7/8 time signature. Measure 82 has a 7/8 time signature. Measure 83 starts with a double bar line and a 7/8 time signature. Measure 84 has a 7/8 time signature. Measure 85 has a 7/8 time signature. Measure 86 has a 7/8 time signature. The score includes various musical notations such as treble and bass clefs, time signatures, and dynamic markings. There are also some specific markings like '3' under some notes, possibly indicating triplets or triplets of eighth notes.

24

J. Gtr.

P. S. Gtr.

J. Gtr.

P. S. Gtr.

J. Gtr.

P. S. Gtr.

92

Perc.

Dulc.

C.B. Bar

Mar.

Kora

Kora

A. Bass

Solo

95

Perc.

Dulc.

C.B. Bar

Mar.

Kora

Kora

A. Bass

Solo

97

Perc.

C.B. Bar

Mar.

Kora

Kora

A. Bass

Solo

99

Perc. C.B. Bar Mar. Kora Kora A. Bass Solo

101

Perc. C.B. Bar Mar. Kora Kora A. Bass Solo

103

Perc.

Dulc.

C.B. Bar

Mar.

Kora

Kora

A. Bass

Solo

105

Perc.

Dulc.

C.B. Bar

Mar.

Kora

Kora

A. Bass

Solo

107

Perc.

C.B. Bar

Mar.

Kora

Kora

A. Bass

Solo

109

Perc.

C.B. Bar

Mar.

Kora

Kora

A. Bass

Solo

111

Perc.

Dulc.

C.B. Bar

Mar.

Kora

Kora

A. Bass

Solo

113

Perc. H

Dulc.

C.B. Bar

Mar.

Kora

Kora

A. Bass

Solo

6

3

3

115

Perc.

Dulc.

C.B. Bar

Mar.

Kora

Kora

A. Bass

Solo

117

Perc.

Dulc.

C.B. Bar

Mar.

Kora

Kora

A. Bass

Solo

119

Perc.

Dulc.

C.B. Bar

Mar.

Kora

Kora

A. Bass

Solo

121

Perc.

Dulc.

C.B. Bar

Mar.

J. Gtr.

P. S. Gtr.

Kora

Kora

A. Bass

Solo

124

J. Gtr.

P. S. Gtr.

126

J. Gtr.

P. S. Gtr.

127

J. Gtr.

P. S. Gtr.

128 35

J. Gtr.

P. S. Gtr.

129

J. Gtr.

P. S. Gtr.

130

Perc.

Mar.

J. Gtr.

P. S. Gtr.

Kora

Kora

A. Bass

135

137

139

Perc.

C.B. Bar

Mar.

Kora

Kora

A. Bass

Solo

141

Perc.

C.B. Bar

Mar.

Kora

Kora

A. Bass

Solo

143

Perc.

Dulc.

C.B. Bar

Mar.

Kora

Kora

A. Bass

Solo

145

Perc.

Dulc.

C.B. Bar

Mar.

Kora

Kora

A. Bass

Solo

147

Perc.

C.B. Bar

Mar.

Kora

Kora

A. Bass

Solo

Detailed description of the musical score: The score is divided into two systems, measures 145-146 and 147-148. The instruments are Percussion (Perc.), Dulciana (Dulc.), C.B. Bar, Maracas (Mar.), Kora (two staves), A. Bass, and Solo. Measure 145 features a complex rhythmic pattern with a sixteenth-note triplet in the Dulciana part. Measure 146 shows a continuation of the rhythmic patterns with a sixteenth-note triplet in the A. Bass part. Measure 147 begins with a new rhythmic motif in the Percussion and C.B. Bar parts. Measure 148 concludes the system with a sixteenth-note triplet in the Kora part. The Solo part consists of a steady eighth-note accompaniment throughout.

149

Perc.

C.B. Bar

Mar.

Kora

Kora

A. Bass

Solo

151

Perc.

C.B. Bar

Mar.

Kora

Kora

A. Bass

Solo

153

Perc. H

Dulc.

C.B. Bar

Mar.

Kora

Kora

A. Bass

Solo

6

3

3

3

3

155

Perc. H

Dulc.

C.B. Bar

Mar.

Kora

Kora

A. Bass

Solo

157

Perc.

Dulc.

C.B. Bar

Mar.

Kora

Kora

A. Bass

Solo

159

Perc.

Dulc.

C.B. Bar

Mar.

Kora

Kora

A. Bass

Solo

161

Perc.

Dulc.

C.B. Bar

Mar.

Kora

Kora

A. Bass

Solo

Percussion

♩ = 177,000031
Undo

11

15

19

23

27

31

35

38

12

Percussion

53

6

57

61

6

65

69

73

6

77

81

11

96

6

100

Percussion

104

6

108

112

6

116

120

12

135

6

139

143

6

147

151

6

V.S.

4

Percussion

155

159

♩ = 177,000031
*EXTRACT

12

16 6

25 6

34

39 13

55 7

65 7

75

80 12

95 6

♩ = 177,000031
*SEGCOPY **12**

16

20

24

28

32

36

39 **13**

Contra Bass Bar

54

58

62

66

70

74

78

94

98

102

106

110

114

118

122

13

138

142

146

150

154

Marimba

♩ = 177,000031
*EXTRACT

12

12

17

23

29

34

38

12

12

Marimba

53

58

64

70

74

78

12

12

94 Marimba 3

100

105

112

116

119

12

12

Marimba

134

139

145

151

155

158

$\text{♩} = 177,000031$
*EXTRACT

3

5

6

7

8

9

30

Jazz Guitar

88

89

92

124

126

127

128

129

130

30

31

$\text{♩} = 177,000031$
*Process

3

5

6

7

8

10

30

Pedal Steel Guitar

- Measures 44-45: Continuation of the melodic line with some grace notes.

88 **Pedal Steel Guitar**

89

91 **30**

123

125

127

128

129

130 **31**

Kora

♩ = 177,000031
*EXTRACT

11

14

16

18

20

22

24

26

28

30

V.S.

Kora

32

34

36

37

38

40

54

56

58

60

12

62 *Kora* 3

64 3

66 3 3 3

68 3 3 3 3

70 3 3 3 3

72 3 3 3 3

74 3 3 3 3

76 3

77 3 2 3 3

78 3 3

V.S.

79 *Kora*

80

94

96

98

100

102

104

106

108

Kora

155

157

158

159

160

161

♩ = 177,000031
*Process

8 2

13

17

21

26

31

36

40 10

52

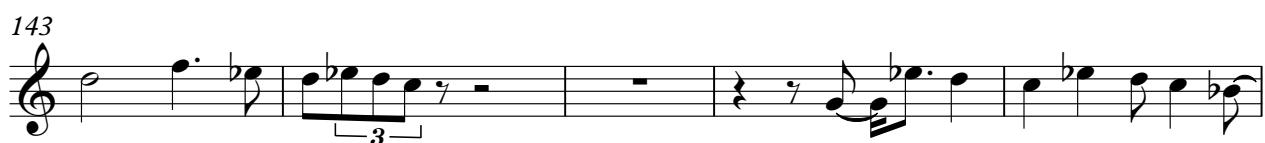
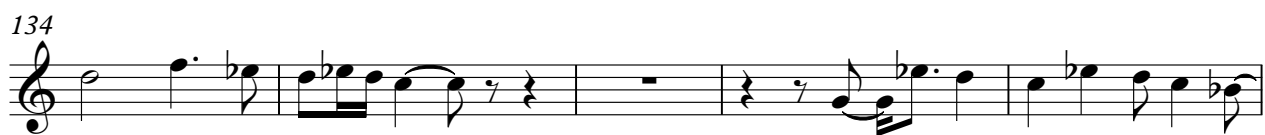

♩ = 177,000031
*EXTRACT

12

3

17

22

3

27

32

3

37

40

11

53

53

59

59

64

64

70

70

75

75

81

81

96

96

101

101

106

106

111

111

116

121

136

142

148

154

159

Solo

♩ = 177,000031
*SEGCOPY **12**

16

20

24

28

32

36

39 **13**

54

58

62

66

70

74

78

82

86

90

94

98

102

13

V.S.

4

Solo

158

160
