

Onbekende Latin & Spaanse Songs Diversen - PUERTOR

♩ = 170,000565
PICOLO

PICOLO

TROMB

TROMB

RITME

RITME

BAIX

BAIX

PIANO

PIANO

♩ = 170,000565
BRASS

BRASS

4

TROMB

RITME

BAIX

PIANO

BRASS

2

6

TROMB

RITME

BAIX

PIANO

BRASS

8

TROMB

RITME

BAIX

PIANO

BRASS

10

TROMB

RITME

BAIX

PIANO

BRASS

3

12

TROMB

RITME

BAIX

PIANO

BRASS

3

13

PICOLO

TROMB

RITME

BAIX

PIANO

BRASS

15

PICOLO

RITME

BAIX

PIANO

16

PICOLO

RITME

BAIX

PIANO

17

PICOLO

RITME

BAIX

PIANO

18

PICOLO

RITME

BAIX

PIANO

19

PICOLO

RITME

BAIX

PIANO

20

PICOLO

RITME

BAIX

PIANO

21

PICOLO

RITME

BAIX

PIANO

22

PICOLO

RITME

BAIX

PIANO

24

PICOLO

RITME

BAIX

PIANO

26

PICOLO

TROMB

RITME

BAIX

PIANO

BRASS

28

PICOLO

TROMB

RITME

BAIX

PIANO

BRASS

30

PICOLO

TROMB

RITME

BAIX

PIANO

BRASS

31

PICOLO

TROMB

RITME

BAIX

PIANO

BRASS

33

PICOLO

TROMB

RITME

BAIX

PIANO

BRASS

35

PICOLO

TROMB

RITME

BAIX

PIANO

BRASS

36

PICOLO

TROMB

RITME

BAIX

PIANO

BRASS

37

PICOLO

RITME

BAIX

PIANO

38

PICOLO

TROMB

RITME

BAIX

PIANO

BRASS

39

PICOLO

RITME

BAIX

PIANO

40

PICOLO

TROMB

RITME

BAIX

PIANO

BRASS

41

PICOLO

RITME

BAIX

PIANO

42

PICOLO

RITME

BAIX

PIANO

BRASS

43

PICOLO

RITME

BAIX

PIANO

BRASS

44

PICOLO

TROMB

RITME

BAIX

PIANO

BRASS

45

PICOLO

TROMB

RITME

BAIX

PIANO

BRASS

46

PICOLO

TROMB

RITME

BAIX

PIANO

BRASS

47

PICOLO

TROMB

RITME

BAIX

PIANO

BRASS

48

PICOLO

TROMB

RITME

BAIX

PIANO

BRASS

50

PICOLO

TROMB

RITME

BAIX

PIANO

BRASS

52

PICOLO

RITME

BAIX

PIANO

BRASS

54

PICOLO

TROMB

RITME

BAIX

PIANO

BRASS

56

PICOLO

RITME

BAIX

PIANO

58

PICOLO

RITME

BAIX

PIANO

59

PICOLO

RITME

BAIX

PIANO

60

PICOLO

RITME

BAIX

PIANO

BRASS

61

PICOLO

RITME

BAIX

PIANO

62

PICOLO

RITME

BAIX

PIANO

63

PICOLO

RITME

BAIX

PIANO

64

PICOLO

RITME

BAIX

PIANO

BRASS

65

PICOLO

RITME

BAIX

PIANO

BRASS

66

PICOLO

RITME

BAIX

PIANO

BRASS

67

PICOLO

RITME

BAIX

PIANO

BRASS

68

PICOLO

TROMB

RITME

BAIX

PIANO

BRASS

69

PICOLO

TROMB

RITME

BAIX

PIANO

BRASS

70

PICOLO

TROMB

RITME

BAIX

PIANO

BRASS

PICOLO

TROMB

RITME

BAIX

PIANO

BRASS

72

PICOLO

TROMB

RITME

BAIX

PIANO

BRASS

73

PICOLO

TROMB

RITME

BAIX

PIANO

BRASS

75

PICOLO

TROMB

RITME

BAIX

PIANO

BRASS

77

PICOLO

RITME

BAIX

PIANO

BRASS

79

PICOLO

TROMB

RITME

BAIX

PIANO

BRASS

81

PICOLO

RITME

BAIX

PIANO

82

PICOLO

TROMB

RITME

BAIX

PIANO

BRASS

83

PICOLO

RITME

BAIX

PIANO

84

PICOLO

RITME

BAIX

PIANO

BRASS

85

PICOLO

RITME

BAIX

PIANO

BRASS

86

PICOLO

RITME

BAIX

PIANO

BRASS

87

PICOLO

RITME

BAIX

PIANO

BRASS

88

PICOLO

RITME

BAIX

PIANO

BRASS

89

PICOLO

RITME

BAIX

PIANO

BRASS

90

PICOLO

RITME

BAIX

PIANO

BRASS

This block contains the first two measures of the musical score. The PICOLO part features a melodic line with eighth notes and rests. The RITME part includes a complex rhythmic pattern with a triplet of eighth notes. The BAIX part has a melodic line with eighth notes and rests. The PIANO part consists of two staves with chords and moving lines. The BRASS part has a simple melodic line with eighth notes and rests.

91

PICOLO

RITME

BAIX

PIANO

BRASS

This block contains the last two measures of the musical score. The PICOLO part continues with eighth notes and rests. The RITME part features a complex rhythmic pattern with a triplet of eighth notes. The BAIX part has a melodic line with eighth notes and rests. The PIANO part consists of two staves with chords and moving lines. The BRASS part has a simple melodic line with eighth notes and rests.

92

PICOLO

RITME

BAIX

PIANO

BRASS

This block contains the musical notation for measures 92 and 93 for five instruments: PICOLO, RITME, BAIX, PIANO, and BRASS. Measure 92 shows the PICOLO with a melodic line, RITME with a complex rhythmic pattern, BAIX with a bass line, PIANO with a grand staff, and BRASS with a melodic line. Measure 93 continues the PICOLO and BAIX parts, while the RITME part has a different rhythmic pattern. The PIANO part features a triplet in measure 93.

93

PICOLO

TROMB

RITME

BAIX

PIANO

BRASS

This block contains the musical notation for measures 93 and 94 for six instruments: PICOLO, TROMB, RITME, BAIX, PIANO, and BRASS. Measure 93 shows the PICOLO and TROMB parts, while the RITME part has a different rhythmic pattern. The PIANO part features a triplet in measure 93. Measure 94 continues the PICOLO and TROMB parts, while the RITME part has a different rhythmic pattern. The PIANO part features a triplet in measure 94.

94

PICOLO

TROMB

RITME

BAIX

PIANO

BRASS

95

PICOLO

TROMB

RITME

BAIX

PIANO

BRASS

96

PICOLO

TROMB

RITME

BAIX

PIANO

BRASS

97

PICOLO

TROMB

RITME

BAIX

PIANO

BRASS

98

PICOLO

TROMB

RITME

BAIX

PIANO

BRASS

99

PICOLO

TROMB

RITME

BAIX

PIANO

BRASS

101

PICOLO

TROMB

RITME

BAIX

PIANO

BRASS

103

PICOLO

TROMB

RITME

BAIX

PIANO

BRASS

- RITME:** A drum set part with various patterns of notes and rests, including a snare drum and a bass drum.

105

PICOLO

TROMB

RITME

BAIX

PIANO

BRASS

106

PICOLO

TROMB

RITME

BAIX

PIANO

BRASS

107

PICOLO

TROMB

RITME

BAIX

PIANO

BRASS

108

PICOLO

TROMB

RITME

BAIX

PIANO

BRASS

109

PICOLO

TROMB

RITME

BAIX

PIANO

BRASS

110

PICOLO

TROMB

RITME

BAIX

PIANO

BRASS

111

PICOLO

TROMB

RITME

BAIX

PIANO

BRASS

112

PICOLO

TROMB

RITME

BAIX

PIANO

BRASS

113

PICOLO

TROMB

RITME

BAIX

PIANO

BRASS

114

PICOLO

TROMB

RITME

BAIX

PIANO

BRASS

115

PICOLO

TROMB

RITME

BAIX

PIANO

BRASS

3

3

3

116

PICOLO

TROMB

RITME

BAIX

PIANO

BRASS

117

PICOLO

TROMB

RITME

BAIX

PIANO

BRASS

118

PICOLO

TROMB

RITME

BAIX

PIANO

BRASS

119

PICOLO

RITME

BAIX

PIANO

120

PICOLO

TROMB

RITME

BAIX

PIANO

BRASS

121

PICOLO

TROMB

RITME

BAIX

PIANO

BRASS

122

PICOLO

TROMB

RITME

BAIX

PIANO

BRASS

123

PICOLO

TROMB

RITME

BAIX

PIANO

BRASS

124

PICOLO

TROMB

RITME

BAIX

PIANO

BRASS

125

PICOLO

TROMB

RITME

BAIX

PIANO

BRASS

126

PICOLO

TROMB

RITME

BAIX

PIANO

BRASS

127

PICOLO

TROMB

RITME

BAIX

PIANO

BRASS

PICOLO

TROMB

RITME

BAIX

PIANO

BRASS

130

PICOLO

TROMB

RITME

BAIX

PIANO

BRASS

131

PICOLO

TROMB

RITME

BAIX

PIANO

BRASS

133

PICOLO

TROMB

RITME

BAIX

PIANO

BRASS

134

PICOLO

TROMB

RITME

BAIX

PIANO

BRASS

135

PICOLO

TROMB

RITME

BAIX

PIANO

BRASS

136

PICOLO

TROMB

RITME

BAIX

PIANO

BRASS

137

PICOLO

TROMB

RITME

BAIX

PIANO

BRASS

138

PICOLO

TROMB

RITME

BAIX

PIANO

BRASS

139

PICOLO

TROMB

RITME

BAIX

PIANO

BRASS

140

PICOLO

TROMB

RITME

BAIX

PIANO

BRASS

141

PICOLO

TROMB

RITME

BAIX

PIANO

BRASS

142

PICOLO

TROMB

RITME

BAIX

PIANO

BRASS

143

PICOLO

TROMB

RITME

BAIX

PIANO

BRASS

144 (♯) 77

PICOLO

TROMB

RITME

BAIX

PIANO

BRASS

145

PICOLO

TROMB

RITME

BAIX

PIANO

BRASS

146

PICOLO

TROMB

RITME

BAIX

PIANO

BRASS

147

PICOLO

TROMB

RITME

BAIX

PIANO

BRASS

PICOLO

♩ = 170,000565
PICOLO

12

16

19

23

26

29

33

37

41

45

3

6

3

3

V.S.

PICOLO

49

53

58

62

65

68

71

75

79

83

86

90

94

98

102

106

110

113

116

119

V.S.

PICOLO

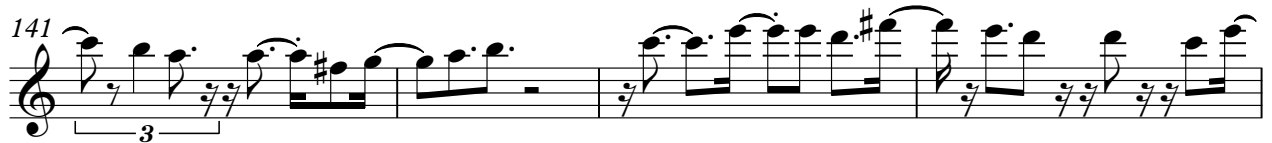
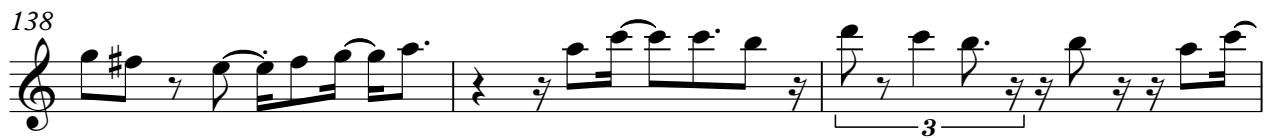

TROMB

♩ = 170,000565
TROMB

3

8

12

15

12

30

33

37

3

44

47

3

49

2

2 TROMB

54 12

69

72

76 3 10

93

96

101

105 3

108

110 3

112 TRUMPET

114

116

119

123

126

129

132

135

137

4

139

TROMB

141

143

145

147

RITME

♩ = 170,000565
RITME

V.S.

2

RITME

33

36

38

40

42

44

46

48

51

55

RITME

58

61

63

65

67

69

71

73

76

80

RITME

84

87

89

91

93

95

97

99

103

107

110

113

115

117

119

121

123

126

130

134

V.S.

137

139

141

143

145

147

BAIX

♩ = 170,000565
BAIX

3

7

10

12

15

17

19

21

24

26

V.S.

29

31

34

37

39

41

43

45

48

51

54

57

59

61

63

65

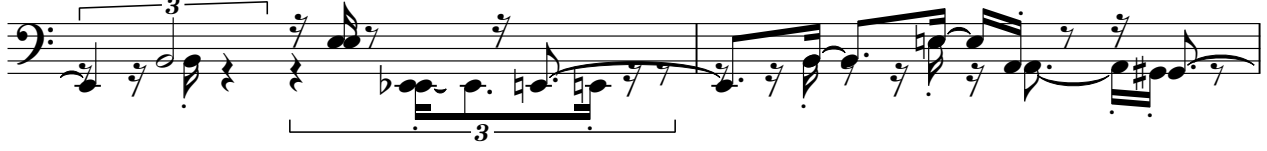

67

69

72

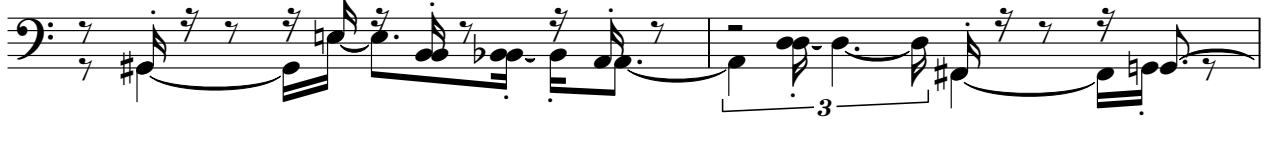

74

V.S.

77

80

82

84

86

88

90

92

94

96

98

101

103

105

107

109

112

114

116

118

V.S.

120

122

124

126

128

130

132

134

136

138

140

142

144

146

PIANO

Onbekende Latin & Spaanse Songs Diversen - PUERTOR

♩ = 170,000565

PIANO

V.S.

24

27

30

33

37

38

V.S.

72

75

78

81

83

85

87

89

91

93

95

97

101

104

107

110

113

115

117

119

121

122

124

127

129

132

134

135

137

139

141

V.S.

143

145

BRASS

♩ = 170,000565
BRASS

3

8

12

15

12

30

33

36

Detailed description of the musical score: The score is written for a brass instrument in 4/4 time. It begins with a tempo marking of 170,000565 and the instrument name 'BRASS'. The first staff (measures 1-3) starts with a whole rest, followed by a triplet of eighth notes. The second staff (measures 4-7) continues with complex rhythmic patterns, including a triplet of eighth notes. The third staff (measures 8-11) features a triplet of eighth notes and a triplet of sixteenth notes. The fourth staff (measures 12-14) includes a triplet of eighth notes and a triplet of sixteenth notes. The fifth staff (measures 15-18) starts with a whole rest, followed by a triplet of eighth notes. The sixth staff (measures 19-22) continues with complex rhythmic patterns. The seventh staff (measures 23-26) features a triplet of eighth notes and a triplet of sixteenth notes. The eighth staff (measures 27-30) includes a triplet of eighth notes and a triplet of sixteenth notes. The ninth staff (measures 31-32) continues with complex rhythmic patterns. The tenth staff (measures 33-36) features a triplet of eighth notes and a triplet of sixteenth notes.

BRASS

V.S.

BRASS

BRASS

138

140

142

144

146
