

Michael Walthius - Echoes

0.0"	2.6"
1.1.00	1.4.76
ECHOES Copyright 1994 by Michael Walthius, all rights reserved.	
= 85,000046	

Marimba

6

Drums

Marimba

Marimba

Marimba

SlapBass2

10

Drums

Marimba

Marimba

Marimba

SlapBass2

14

Pan Flute

Pan Flute

Pan Flute

Pan Flute

Drums

Marimba

Marimba

Marimba

SlapBass2

34

Drums

Piano

Piano

SlapBass2

38

Drums

Piano

SlapBass2

41

Drums

Piano

Piano

SlapBass2

Square Lead

Square Lead

44

Drums

Piano

Piano

SlapBass2

Square Lead

Square Lead

Choir Pad

This section of the score covers measures 44 to 46. It features a complex arrangement of instruments. The drums play a consistent rhythmic pattern. The piano parts consist of two staves, each with intricate chordal and melodic lines. The SlapBass2 part provides a driving bass line. The two Square Lead parts play melodic lines with various articulations. The Choir Pad part provides a sustained, atmospheric background.

47

Drums

Marimba

Marimba

Marimba

Piano

Piano

SlapBass2

Square Lead

Square Lead

Choir Pad

This section of the score covers measures 47 to 50. The drums continue their rhythmic pattern. The marimba parts are introduced, with three staves playing melodic lines. The piano parts continue with their complex textures. The SlapBass2 part maintains its driving bass line. The two Square Lead parts play melodic lines. The Choir Pad part provides a sustained, atmospheric background.

50

Drums

Marimba

Marimba

Marimba

Piano

Piano

53

Drums

Marimba

Marimba

Marimba

Piano

Piano

56

Pan Flute
Drums
Marimba
Marimba
Marimba
Kalimba
Piano
Piano
SynStrings I

59

Pan Flute
Drums
Marimba
Kalimba
Piano
Piano
SynStrings I

62

Pan Flute
Drums
Marimba
Kalimba
Piano
Piano
SlapBass2
SynStrings1

65

Pan Flute
Drums
Marimba
Marimba
Marimba
Kalimba
Piano
Piano
SlapBass2

68 9

Drums
Marimba
Marimba
Marimba
Kalimba
Piano
Piano
SlapBass2

71

Pan Flute
Drums
Marimba
Marimba
Marimba
Kalimba
Piano
Piano
SlapBass2
SynStrings1

74

Pan Flute
Drums
Marimba
Kalimba
Piano
Piano
SlapBass2
SynStrings1

77

Pan Flute
Drums
Marimba
Kalimba
Piano
Piano
SlapBass2
SynStrings1

80

Pan Flute

Pan Flute

Pan Flute

Pan Flute

Drums

Marimba

Kalimba

Piano

Piano

SlapBass2

SynStrings1

Choir Pad

84

Pan Flute

Pan Flute

Pan Flute

Pan Flute

Piano

SlapBass2

Choir Pad

88

91

94

97

Pan Flute

Pan Flute

Pan Flute

Pan Flute

Drums

Marimba

Marimba

Marimba

Kalimba

101

Drums

Marimba

Marimba

Marimba

Kalimba

105

Drums

Marimba

Marimba

Marimba

Kalimba

Piano

Piano

SlapBass2

108

Drums

Marimba

Marimba

Marimba

Kalimba

Piano

Piano

SlapBass2

111 15

Drums

Marimba

Marimba

Marimba

Kalimba

Piano

Piano

SlapBass2

113

Drums

Marimba

Marimba

Marimba

Kalimba

Piano

Piano

SlapBass2

116

Drums

Marimba

Marimba

Marimba

Kalimba

Piano

Piano

SlapBass2

119

Drums

Marimba

Marimba

Marimba

Kalimba

Piano

Piano

SlapBass2

120

Drums

Marimba

Marimba

Marimba

Kalimba

Piano

Piano

SlapBass2

Michael Walthius - Echoes

Pan Flute

♩ = 85,000046

16

19

22

25

28

31

34

59

62

64

7

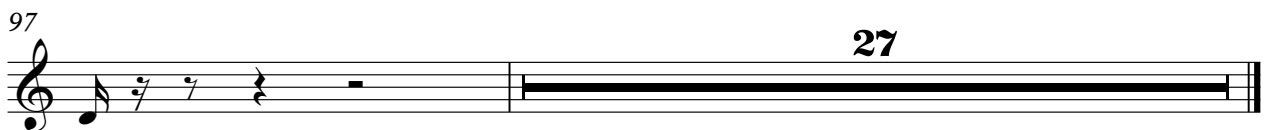
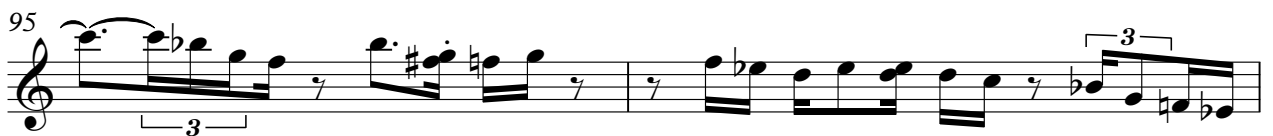
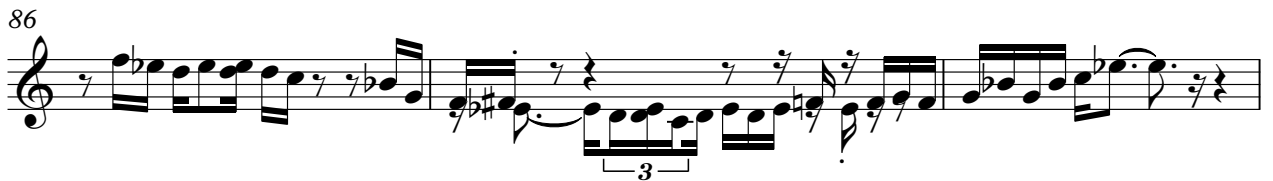

Michael Walthius - Echoes

Pan Flute

♩ = 85,000046

16

19

23

26

29

32

47

81

85

88

92

V.S.

2

Pan Flute

95

3

97

27

Pan Flute

Michael Walthius - Echoes

♩ = 85,000046

16

19

22

25

28

30

32

47

81

84

87

89

92

94

96

Michael Walthius - Echoes

Pan Flute

♩ = 85,000046

16

20

23

26

29

32

47

81

85

88

91

V.S.

2

Pan Flute

94

97

Michael Walthius - Echoes

Drums

♩ = 85,000046

8

12

15

17

19

21

23

25

27

29

V.S.

Drums

31

33

35

37

39

41

43

45

47

49

51

53

55

57

59

61

63

65

67

69

Drums

71

73

75

77

79

82

6

89

90

92

94

96

101

103

105

107

108

109

111

112

113

V.S.

6

115 **Drums**

116

118

120

121

Marimba

Michael Walthius - Echoes

♩ = 85,000046

3

5

7

9

11

13

15

17

V.S.

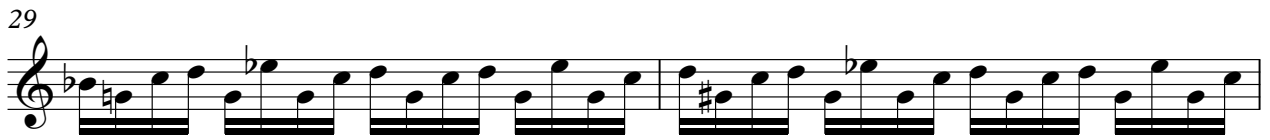
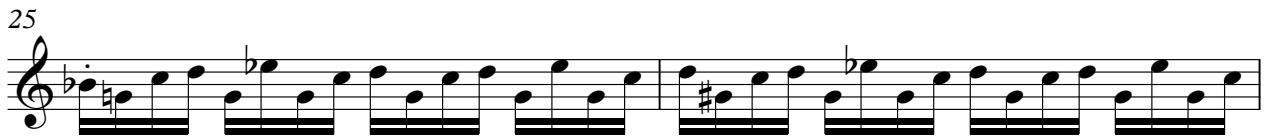

56

7

7

65

68

71

74

23

99

102

104

V.S.

106

109

112

114

117

120

Michael Walthius - Echoes

Marimba

♩ = 85,000046

4

7

9

11

13

15

17

19

21

23

V.S.

25

27

29

31

34

15

51

53

55

57

59

Marimba

61

63

65

67

69

71

73

75

V.S.

77

79

82 **15**

99

101

103

105

107

109

111

113

115

117

119

121

Marimba

Michael Walthius - Echoes

♩ = 85,000046

4

7

9

11

13

15

17

19

21

V.S.

23

25

27

29

31

34

15

51

53

55

58

7

67

69

71

74

23

98

100

102

104

106

108

110

112

114

116

118

120

Kalimba

Michael Walthius - Echoes

♩ = 85,000046

56

58

61

64

67

69

71

73

75

78

V.S.

81 **16**

99

101

103

105

107

109

111

113

115

Kalimba

117

119

Michael Walthius - Echoes

Piano

♩ = 85,000046

32

34

36

38

40

42

V.S.

44

46

48

50

53

55

57

58

59

60

61

62

V.S.

74

75

77

78

79

81

86

91

96

106

109

111

113

115

117

119

Michael Walthius - Echoes

Piano

♩ = 85,000046

32

34

36

38

40

42

V.S.

57

58

59

60

61

62

74

3

76

77

79

80

23

23

117

119

SlapBass2

Michael Walthius - Echoes

♩ = 85,000046

8

11

13

15

17

19

21

23

25

27

V.S.

29

31

34

3

39

41

43

46

48

14

65

67

SlapBass2

105

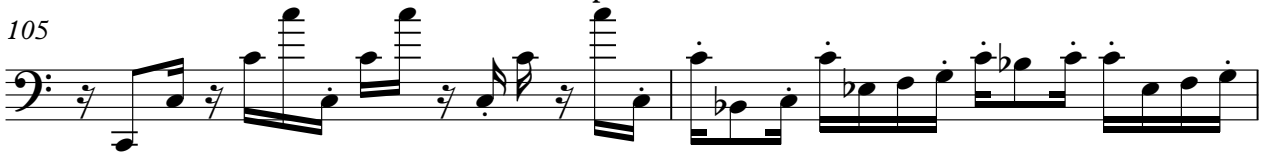

107

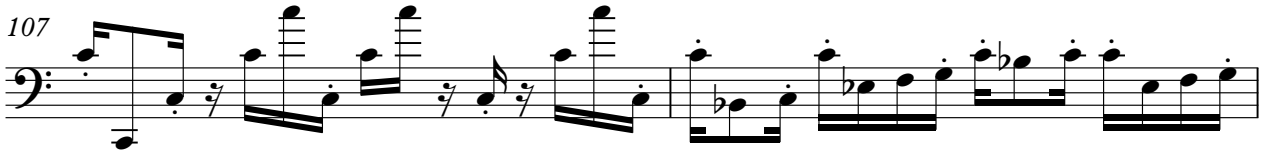

109

111

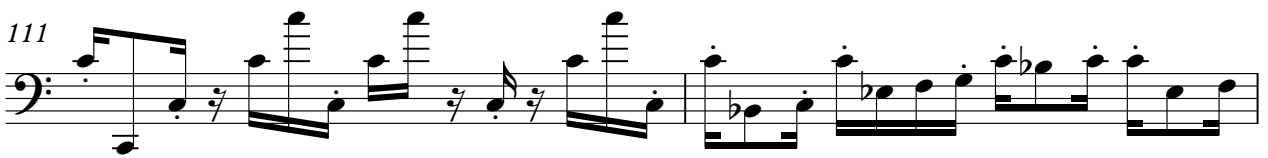

113

115

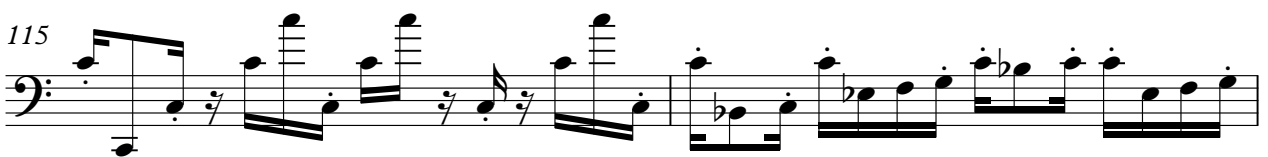

117

119

♩ = 85,000046

56

60

65

8

3

77

44

Square Lead

Michael Walthius - Echoes

♩ = 85,000046

40

43

45

47

49

76

Square Lead

Michael Walthius - Echoes

♩ = 85,000046 **40**

43

46

48 **75**

Michael Walthius - Echoes

Choir Pad

♩ = 85,000046

24

28

33

11

47

31

81

87

93

28