

Onbekende Songs & Demo`s - FUTURE

♩ = 114,001251

E.PIANO 1

E.PIANO 1

E.PIANO 1

A.PIANO 1

E.PIANO 1

A.PIANO 1

6

E.PIANO 1

A.PIANO 1

7

E.PIANO 1

A.PIANO 1

8

E.PIANO 1

A.PIANO 1

9

E.PIANO 1

A.PIANO 1

10

E.PIANO 1

ORGAN 2

A.PIANO 1

11

E.PIANO 1

A.PIANO 1

12

E.PIANO 1

ORGAN 2

A.PIANO 1

13

E.PIANO 1

ORGAN 2

A.PIANO 1

14

E.PIANO 1

ORGAN 2

A.PIANO 1

15

E.PIANO 1

A.PIANO 1

16

E.PIANO 1

ORGAN 2

A.PIANO 1

17

E.PIANO 1

ORGAN 2

A.PIANO 1

18

E.PIANO 1

ORGAN 2

A.PIANO 1

19

E.PIANO 1

ORGAN 2

A.PIANO 1

20

E.PIANO 1

ORGAN 2

A.PIANO 1

21

E.PIANO 1

ORGAN 2

22

E.PIANO 1

ORGAN 2

6 3 3 6

23

E.PIANO 1

ORGAN 2

A.PIANO 1

3 3 3 6

24

E.PIANO 1

ORGAN 2

A.PIANO 1

25

E.PIANO 1

ORGAN 2

A.PIANO 1

26

E.PIANO 1

ORGAN 2

A.PIANO 1

27

E.PIANO 1

ORGAN 2

A.PIANO 1

28

E.PIANO 1

ORGAN 2

A.PIANO 1

29

E.PIANO 1

ORGAN 2

A.PIANO 1

30

E.PIANO 1

ORGAN 2

A.PIANO 1

31

E.PIANO 1

ORGAN 2

A.PIANO 1

32

E.PIANO 1

ORGAN 2

A.PIANO 1

33

E.PIANO 1

ORGAN 2

A.PIANO 1

34

E.PIANO 1

ORGAN 2

A.PIANO 1

35

E.PIANO 1

ORGAN 2

A.PIANO 1

DRUMS

E.PIANO 1

CLAVINET

ORGAN 2

A.PIANO 1

DRUMS

E.PIANO 1

CLAVINET

ORGAN 2

A.PIANO 1

38

DRUMS

E.PIANO 1

CLAVINET

ORGAN 2

A.PIANO 1

39

DRUMS

E.PIANO 1

CLAVINET

ORGAN 2

A.PIANO 1

DRUMS

E.PIANO 1

CLAVINET

ORGAN 2

A.PIANO 1

DRUMS

E.PIANO 1

CLAVINET

ORGAN 2

Measures 44-47. The E.PIANO 1 part continues with complex melodic lines and triplets. The CLAVINET part has a steady accompaniment. The ORGAN 2 part plays a simple bass line.

42

DRUMS

E.PIANO 1

CLAVINET

ORGAN 2

A.PIANO 1

43

DRUMS

E.PIANO 1

CLAVINET

ORGAN 2

A.PIANO 1

DRUMS

E.PIANO 1

CLAVINET

ORGAN 2

BRIGHTNESS

A.PIANO 1

Detailed description of the musical score: This system contains six staves. The DRUMS staff shows a simple rhythmic pattern of quarter notes. E.PIANO 1 has a few notes in the first measure followed by rests. CLAVINET features a complex melodic line with a triplet in the first measure. ORGAN 2 has a melodic line with a triplet in the first measure. BRIGHTNESS is mostly silent with a few notes at the end. A.PIANO 1 has a melodic line with a triplet in the first measure and a long note in the second measure.

46

DRUMS

CLAVINET

ORGAN 2

BRIGHTNESS

A.PIANO 1

48

DRUMS

CLAVINET

ORGAN 2

BRIGHTNESS

A.PIANO 1

DRUMS

CLAVINET

ORGAN 2

BRIGHTNESS

A.PIANO 1

DRUMS

CLAVINET

ORGAN 2

BRIGHTNESS

A.PIANO 1

53

DRUMS

CLAVINET

ORGAN 2

BRIGHTNESS

A.PIANO 1

55

DRUMS

CLAVINET

ORGAN 2

BRIGHTNESS

A.PIANO 1

61

DRUMS

CLAVINET

ORGAN 2

BRIGHTNESS

A.PIANO 1

62

DRUMS

CLAVINET

ORGAN 2

BRIGHTNESS

A.PIANO 1

DRUMS

CLAVINET

ORGAN 2

BRIGHTNESS

A.PIANO 1

3

DRUMS

CLAVINET

ORGAN 2

BRIGHTNESS

A.PIANO 1

3

67

DRUMS

CLAVINET

ORGAN 2

BRIGHTNESS

A.PIANO 1

69

DRUMS

CLAVINET

ORGAN 2

BRIGHTNESS

A.PIANO 1

DRUMS

CLAVINET

ORGAN 2

A.PIANO 1

DRUMS

CLAVINET

ORGAN 2

BRIGHTNESS

A.PIANO 1

73

DRUMS

CLAVINET

ORGAN 2

BRIGHTNESS

3

3

3

6

74

DRUMS

CLAVINET

ORGAN 2

BRIGHTNESS

3

3

DRUMS

CLAVINET

ORGAN 2

BRIGHTNESS

DRUMS

CLAVINET

ORGAN 2

BRIGHTNESS

78

DRUMS

CLAVINET

ORGAN 2

BRIGHTNESS

80

DRUMS

CLAVINET

ORGAN 2

BRIGHTNESS

DRUMS

CLAVINET

ORGAN 2

BRIGHTNESS

A.PIANO 1

DRUMS

CLAVINET

ORGAN 2

BRIGHTNESS

A.PIANO 1

83

DRUMS

CLAVINET

ORGAN 2

BRIGHTNESS

A.PIANO 1

84

DRUMS

CLAVINET

ORGAN 2

BRIGHTNESS

A.PIANO 1

DRUMS

CLAVINET

ORGAN 2

BRIGHTNESS

A.PIANO 1

DRUMS

CLAVINET

ORGAN 2

BRIGHTNESS

A.PIANO 1

87

DRUMS

CLAVINET

ORGAN 2

BRIGHTNESS

A.PIANO 1

88

DRUMS

CLAVINET

ORGAN 2

BRIGHTNESS

A.PIANO 1

DRUMS

CLAVINET

ORGAN 2

BRIGHTNESS

A.PIANO 1

DRUMS

CLAVINET

ORGAN 2

BRIGHTNESS

A.PIANO 1

92

DRUMS

CLAVINET

ORGAN 2

BRIGHTNESS

A.PIANO 1

93

DRUMS

CLAVINET

ORGAN 2

BRIGHTNESS

A.PIANO 1

DRUMS

CLAVINET

ORGAN 2

BRIGHTNESS

A.PIANO 1

DRUMS

CLAVINET

ORGAN 2

BRIGHTNESS

A.PIANO 1

DRUMS

CLAVINET

ORGAN 2

BRIGHTNESS

A.PIANO 1

DRUMS

CLAVINET

ORGAN 2

BRIGHTNESS

A.PIANO 1

101

DRUMS

CLAVINET

ORGAN 2

BRIGHTNESS

102

DRUMS

CLAVINET

ORGAN 2

BRIGHTNESS

103

DRUMS

CLAVINET

ORGAN 2

BRIGHTNESS

A.PIANO 1

104

DRUMS

CLAVINET

ORGAN 2

BRIGHTNESS

A.PIANO 1

DRUMS

CLAVINET

ORGAN 2

BRIGHTNESS

A.PIANO 1

DRUMS

CLAVINET

ORGAN 2

BRIGHTNESS

A.PIANO 1

107

DRUMS

CLAVINET

ORGAN 2

BRIGHTNESS

A.PIANO 1

108

DRUMS

CLAVINET

ORGAN 2

BRIGHTNESS

A.PIANO 1

DRUMS

CLAVINET

ORGAN 2

BRIGHTNESS

A.PIANO 1

DRUMS

CLAVINET

ORGAN 2

BRIGHTNESS

A.PIANO 1

111

DRUMS

CLAVINET

ORGAN 2

BRIGHTNESS

A.PIANO 1

112

DRUMS

CLAVINET

ORGAN 2

BRIGHTNESS

A.PIANO 1

DRUMS

CLAVINET

ORGAN 2

BRIGHTNESS

A.PIANO 1

DRUMS

CLAVINET

ORGAN 2

BRIGHTNESS

A.PIANO 1

DRUMS

CLAVINET

ORGAN 2

BRIGHTNESS

A.PIANO 1

DRUMS

CLAVINET

ORGAN 2

BRIGHTNESS

A.PIANO 1

DRUMS

CLAVINET

ORGAN 2

BRIGHTNESS

A.PIANO 1

DRUMS

CLAVINET

ORGAN 2

BRIGHTNESS

A.PIANO 1

123

DRUMS

CLAVINET

ORGAN 2

BRIGHTNESS

A.PIANO 1

124

DRUMS

CLAVINET

ORGAN 2

BRIGHTNESS

A.PIANO 1

DRUMS

CLAVINET

ORGAN 2

BRIGHTNESS

A.PIANO 1

DRUMS

CLAVINET

ORGAN 2

BRIGHTNESS

A.PIANO 1

DRUMS

CLAVINET

ORGAN 2

BRIGHTNESS

A.PIANO 1

Detailed description of the musical score: The score is for five instruments: Drums, Clavinet, Organ 2, Brightness, and A. Piano 1. The Drums part is a simple four-beat pattern. The Clavinet part features a complex melodic line with several triplet markings and a final chord. The Organ 2 part has a melodic line with a long note and some rests. The Brightness part has a melodic line with triplet markings and a final chord. The A. Piano 1 part has a melodic line with a long note and a final chord.

DRUMS

CLAVINET

ORGAN 2

BRIGHTNESS

A.PIANO 1

DRUMS

CLAVINET

ORGAN 2

BRIGHTNESS

A.PIANO 1

130

DRUMS

CLAVINET

ORGAN 2

BRIGHTNESS

A.PIANO 1

131

DRUMS

CLAVINET

ORGAN 2

BRIGHTNESS

A.PIANO 1

DRUMS

CLAVINET

ORGAN 2

BRIGHTNESS

A.PIANO 1

DRUMS

CLAVINET

ORGAN 2

BRIGHTNESS

A.PIANO 1

DRUMS

CLAVINET

ORGAN 2

BRIGHTNESS

A.PIANO 1

DRUMS

CLAVINET

ORGAN 2

BRIGHTNESS

A.PIANO 1

DRUMS

CLAVINET

ORGAN 2

BRIGHTNESS

A.PIANO 1

139

DRUMS

CLAVINET

ORGAN 2

BRIGHTNESS

A.PIANO 1

140

DRUMS

CLAVINET

ORGAN 2

BRIGHTNESS

A.PIANO 1

DRUMS

CLAVINET

ORGAN 2

BRIGHTNESS

A.PIANO 1

DRUMS

CLAVINET

ORGAN 2

BRIGHTNESS

A.PIANO 1

143

DRUMS

CLAVINET

ORGAN 2

BRIGHTNESS

A.PIANO 1

144

DRUMS

CLAVINET

ORGAN 2

BRIGHTNESS

A.PIANO 1

DRUMS

CLAVINET

ORGAN 2

BRIGHTNESS

A.PIANO 1

DRUMS

CLAVINET

ORGAN 2

BRIGHTNESS

A.PIANO 1

Detailed description of the musical score: The score is arranged in five systems. The first system is for DRUMS, showing a simple rhythmic pattern of quarter notes on a single staff. The second system is for CLAVINET, featuring a treble and bass clef with complex chordal and melodic lines. The third system is for ORGAN 2, also with treble and bass clefs, showing sustained chords and melodic fragments. The fourth system is for BRIGHTNESS, with a treble clef and a complex melodic line including a triplet. The fifth system is for A.PIANO 1, with a treble clef and a melodic line featuring a triplet. The page number 146 is at the top left, and 59 is at the top right.

DRUMS

CLAVINET

ORGAN 2

BRIGHTNESS

A.PIANO 1

DRUMS

CLAVINET

ORGAN 2

BRIGHTNESS

A.PIANO 1

DRUMS

CLAVINET

ORGAN 2

BRIGHTNESS

A.PIANO 1

DRUMS

CLAVINET

ORGAN 2

BRIGHTNESS

A.PIANO 1

151

152

DRUMS

CLAVINET

ORGAN 2

BRIGHTNESS

A.PIANO 1

DRUMS

CLAVINET

ORGAN 2

BRIGHTNESS

A.PIANO 1

DRUMS

CLAVINET

ORGAN 2

BRIGHTNESS

A.PIANO 1

DRUMS

CLAVINET

ORGAN 2

BRIGHTNESS

A.PIANO 1

DRUMS

CLAVINET

ORGAN 2

BRIGHTNESS

A.PIANO 1

DRUMS

CLAVINET

ORGAN 2

BRIGHTNESS

A.PIANO 1

DRUMS

CLAVINET

ORGAN 2

BRIGHTNESS

DRUMS

CLAVINET

ORGAN 2

BRIGHTNESS

A.PIANO 1

163

DRUMS

CLAVINET

ORGAN 2

BRIGHTNESS

A.PIANO 1

165

DRUMS

CLAVINET

ORGAN 2

BRIGHTNESS

A.PIANO 1

DRUMS

CLAVINET

ORGAN 2

BRIGHTNESS

A.PIANO 1

DRUMS

CLAVINET

ORGAN 2

BRIGHTNESS

A.PIANO 1

171

DRUMS

CLAVINET

ORGAN 2

BRIGHTNESS

A.PIANO 1

173

DRUMS

CLAVINET

ORGAN 2

BRIGHTNESS

A.PIANO 1

DRUMS

CLAVINET

ORGAN 2

BRIGHTNESS

A.PIANO 1

DRUMS

CLAVINET

ORGAN 2

A.PIANO 1

176

DRUMS

CLAVINET

ORGAN 2

BRIGHTNESS

A.PIANO 1

177

DRUMS

CLAVINET

ORGAN 2

BRIGHTNESS

A.PIANO 1

DRUMS

CLAVINET

ORGAN 2

BRIGHTNESS

A.PIANO 1

DRUMS

CLAVINET

ORGAN 2

BRIGHTNESS

A.PIANO 1

DRUMS

CLAVINET

ORGAN 2

BRIGHTNESS

A.PIANO 1

DRUMS

CLAVINET

ORGAN 2

BRIGHTNESS

A.PIANO 1

DRUMS

CLAVINET

ORGAN 2

BRIGHTNESS

A.PIANO 1

183

DRUMS

CLAVINET

ORGAN 2

BRIGHTNESS

A.PIANO 1

184

DRUMS

CLAVINET

ORGAN 2

BRIGHTNESS

A.PIANO 1

DRUMS

CLAVINET

ORGAN 2

BRIGHTNESS

A.PIANO 1

DRUMS

CLAVINET

ORGAN 2

BRIGHTNESS

A.PIANO 1

DRUMS

CLAVINET

ORGAN 2

BRIGHTNESS

A.PIANO 1

Detailed description of the musical score: The score is arranged in five staves. The DRUMS staff shows a simple rhythmic pattern with four quarter notes. The CLAVINET staff features a complex melodic line with various chords and a triplet. The ORGAN 2 staff has a long, sustained note in the treble clef and a triplet of eighth notes in the bass clef. The BRIGHTNESS staff contains a dense, multi-voice texture with many notes and a triplet. The A.PIANO 1 staff shows a melodic line with some chords and a triplet.

DRUMS

CLAVINET

ORGAN 2

BRIGHTNESS

A.PIANO 1

DRUMS

CLAVINET

ORGAN 2

BRIGHTNESS

A.PIANO 1

190

DRUMS

CLAVINET

ORGAN 2

BRIGHTNESS

A.PIANO 1

191

DRUMS

CLAVINET

ORGAN 2

BRIGHTNESS

A.PIANO 1

DRUMS

CLAVINET

ORGAN 2

BRIGHTNESS

A.PIANO 1

193

DRUMS

CLAVINET

ORGAN 2

BRIGHTNESS

A.PIANO 1

195

DRUMS

CLAVINET

BRIGHTNESS

DRUMS

CLAVINET

ORGAN 2

BRIGHTNESS

DRUMS

CLAVINET

ORGAN 2

BRIGHTNESS

A.PIANO 1

202

DRUMS

CLAVINET

ORGAN 2

BRIGHTNESS

A.PIANO 1

203

DRUMS

CLAVINET

ORGAN 2

BRIGHTNESS

A.PIANO 1

DRUMS

CLAVINET

ORGAN 2

BRIGHTNESS

A.PIANO 1

DRUMS

CLAVINET

ORGAN 2

BRIGHTNESS

A.PIANO 1

DRUMS

CLAVINET

ORGAN 2

BRIGHTNESS

A.PIANO 1

DRUMS

CLAVINET

ORGAN 2

BRIGHTNESS

A.PIANO 1

DRUMS

CLAVINET

ORGAN 2

211

DRUMS

CLAVINET

ORGAN 2

BRIGHTNESS

A.PIANO 1

212

DRUMS

CLAVINET

ORGAN 2

BRIGHTNESS

A.PIANO 1

DRUMS

CLAVINET

ORGAN 2

BRIGHTNESS

A.PIANO 1

DRUMS

CLAVINET

ORGAN 2

BRIGHTNESS

A.PIANO 1

215

DRUMS

CLAVINET

ORGAN 2

BRIGHTNESS

A.PIANO 1

216

DRUMS

CLAVINET

ORGAN 2

A.PIANO 1

DRUMS

CLAVINET

ORGAN 2

BRIGHTNESS

A.PIANO 1

3

3

DRUMS

CLAVINET

ORGAN 2

BRIGHTNESS

DRUMS

CLAVINET

ORGAN 2

BRIGHTNESS

DRUMS

Onbekende Songs & Demo`s - FUTURE

♩ = 114,001251

35

40

46

52

58

64

70

76

82

88

V.S.

94

100

106

112

118

124

130

136

142

148

154

160

166

172

178

184

190

196

202

208

V.S.

4

DRUMS

214

219

Onbekende Songs & Demo`s - FUTURE

E.PIANO 1

♩ = 114,001251

3

3

3

4

5

3

3

7

3

3

9

3

3

V.S.

11

13

14

15

17

19

20

21

23

24

26

28

29

31

32

33

34

36

37

38

40

41

42

44

CLAVINET

Onbekende Songs & Demo`s - FUTURE

♩ = 114,001251

35

3

38

41

3

44

3

47

49

V.S.

52

55

58

61

63

66

CLAVINET

69

72

74

77

80

83

V.S.

CLAVINET

85

87

89

92

95

98

101

103

106

108

109

110

6

CLAVINET

111

113

115

118

121

124

3

125 CLAVINET 7

126

127

129

132

134

V.S.

136

139

141

142

143

145

CLAVINET

148

150

152

154

156

158

V.S.

161

165

168

171

174

175

CLAVINET

176

177

179

182

184

186

188

190

192

194

198

201

204

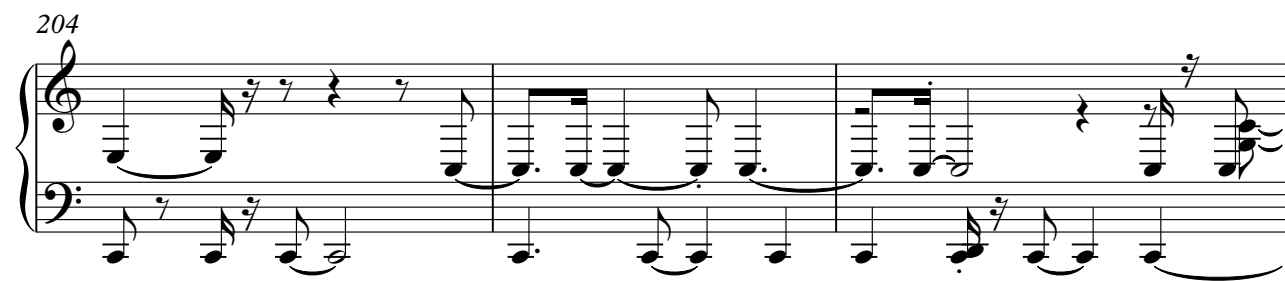

207

210

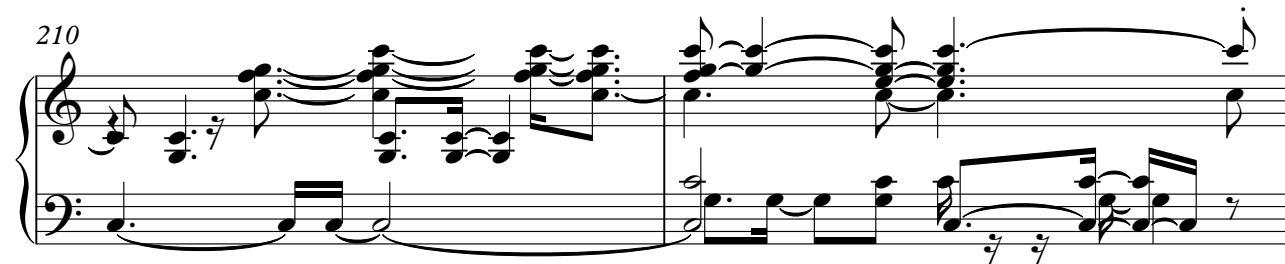

212

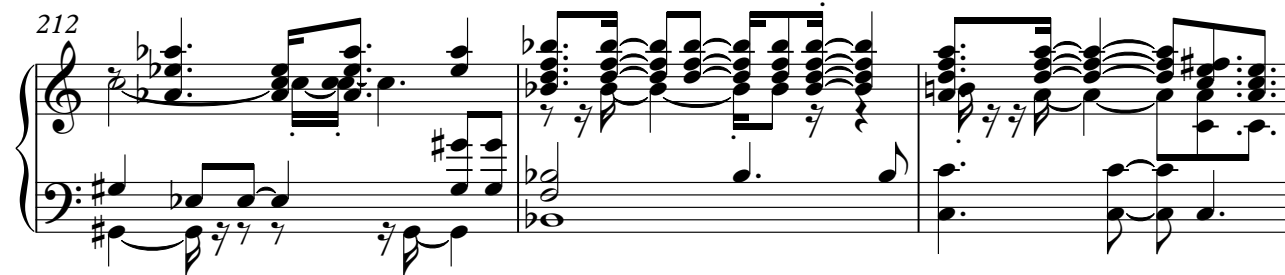

215

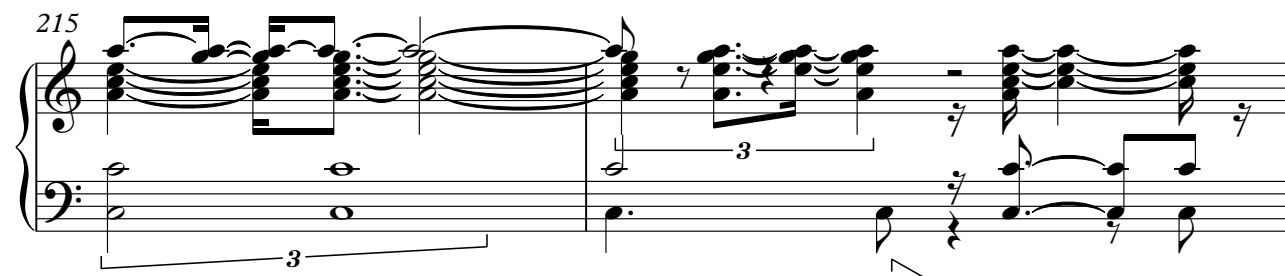

217

V.S.

218

4

4

Onbekende Songs & Demo`s - FUTURE

ORGAN 2

♩ = 114,001251

9

13

16

17

18

20

21

22

24

V.S.

26

29

32

36

39

42

45

49

53

58

62

66

70

73

76

80

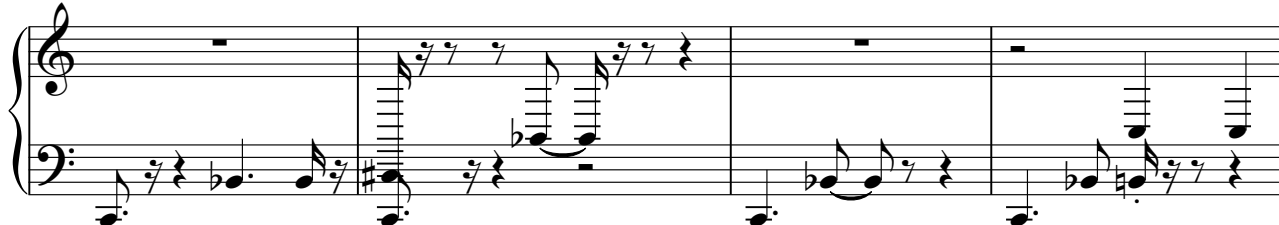

84

88

V.S.

93

98

102

106

110

114

117

121

125

129

133

136

140

143

V.S.

146

150

154

157

160

164

168

172

176

179

182

186

190

V.S.

195

3

201

205

208

211

214

217

220

Onbekende Songs & Demo`s - FUTURE

BRIGHTNESS

♩ = 114,001251

44

47

49

52

55

60

61

62

63

66

V.S.

BRIGHTNESS

69

72

73

74

75

77

80

82

84

86

3 BRIGHTNESS 3

87

89

91

92

93

95

97

99

102

104

V.S.

BRIGHTNESS

106

3

107

109

111

113

114

116

119

123

125

BRIGHTNESS

V.S.

BRIGHTNESS

BRIGHTNESS

BRIGHTNESS

189

191

193

195

198

201

204

207

211

213

215

BRIGHTNESS

9

218

220

Onbekende Songs & Demo`s - FUTURE

A.PIANO 1

Tempo: = 114,001251

Time Signature: 4/4

Key Signature: B-flat

64

2

70

8

82

3

85

3

87

3

90

95

99

6

3

A.PIANO 1

103

107

111

114

118

122

126

128

131

136

141

145

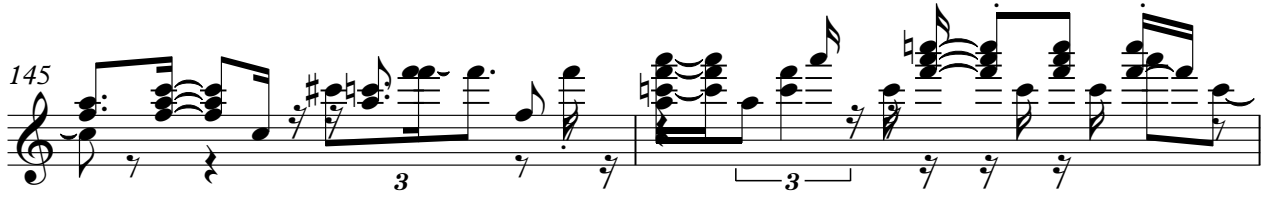

147

151

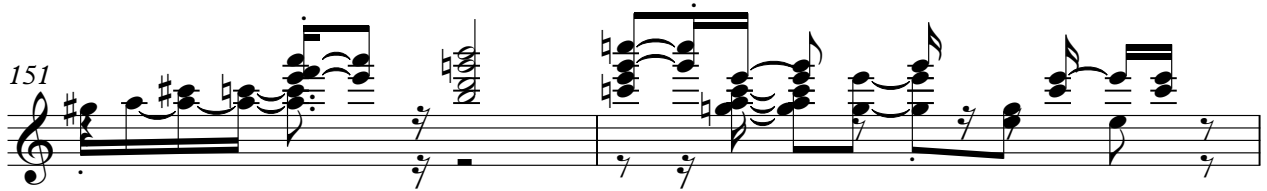

153

155

157

161

166

171

175

177

179

180

183

185

188

190

193

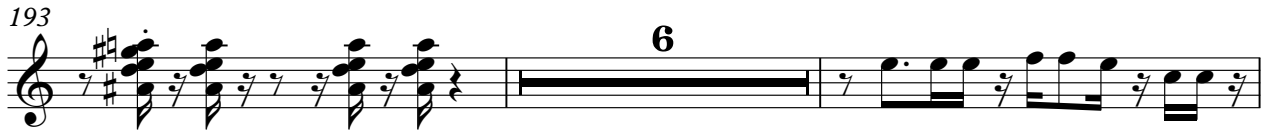

201

204

207

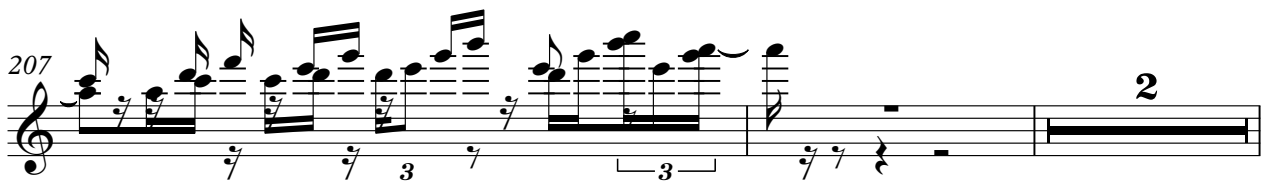

211

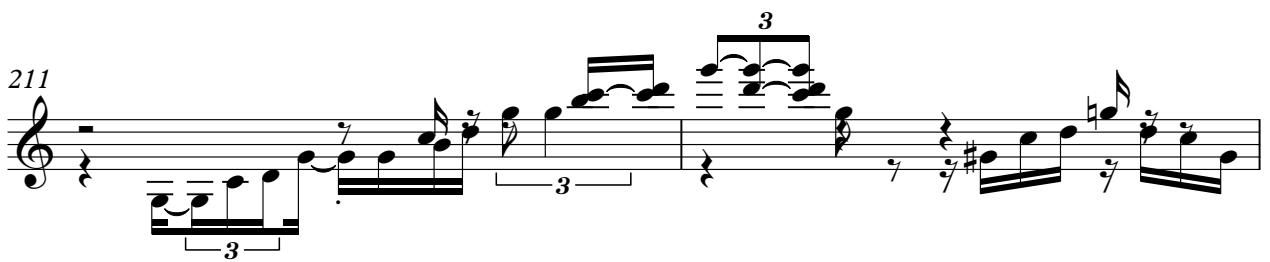

213

216

