

Mr President - I Give You My Heart

♩ = 146,000320

Ocarina

Oboe

Alto Saxophone

Percussion

Flexatone

Flexatone

Flexatone

Electric Bass

Synth Bass

Synth Drums

Reverse Cymbals

Synth Strings

Lead 1 (Square)

FX 5 (Brightness)

Solo

♩ = 146,000320

4

Alto Sax.

Flex.

Syn. Str.

Solo

6

Alto Sax.

Flex.

Rev. Cym.

Syn. Str.

Solo

9

Alto Sax.

Perc.

Flex.

S. Bass

Rev. Cym.

Syn. Str.

Lead 1

Solo

11

Perc. Flex. S. Bass Syn. Str. Lead 1

13

Perc. Flex. S. Bass Syn. Str. Lead 1

15

Perc. Flex. Flex. S. Bass Syn. Str. Lead 1

17

Perc.

Flex.

E. Bass

S. Bass

Syn. Str.

Lead 1

20

Oc.

Perc.

E. Bass

S. Bass

Lead 1

22

Perc.

E. Bass

S. Bass

Lead 1

24

Oc.

Alto Sax.

Perc.

Flex.

E. Bass

S. Bass

Syn. Str.

Lead 1

26

Alto Sax.

Perc.

Flex.

S. Bass

Syn. Str.

28

Alto Sax.

Perc.

Flex.

S. Bass

Syn. Str.

30

Alto Sax.

Perc.

Flex.

S. Bass

Syn. Str.

32

Alto Sax.

Perc.

Flex.

Flex.

S. Bass

Syn. Drums

Rev. Cym.

Syn. Str.

Solo

34

Alto Sax.

Perc.

Flex.

Flex.

S. Bass

Syn. Str.

Solo

36

Alto Sax.

Perc.

Flex.

Flex.

S. Bass

Syn. Str.

Solo

38

Alto Sax.

Perc.

Flex.

Flex.

S. Bass

Syn. Str.

Solo

40

Ob.

Alto Sax.

Perc.

Flex.

Flex.

S. Bass

Syn. Str.

FX 5

Solo

42

Ob.
Alto Sax.
Perc.
Flex.
Flex.
S. Bass
Syn. Str.
FX 5
Solo

44

Ob.
Alto Sax.
Perc.
Flex.
Flex.
S. Bass
Syn. Str.
FX 5
Solo

46

Ob.

Alto Sax.

Perc.

Flex.

Flex.

S. Bass

Syn. Str.

FX 5

Solo

48

Ob.

Alto Sax.

Perc.

Flex.

Flex.

S. Bass

Syn. Str.

Lead 1

FX 5

Solo

50

Perc. Flex. S. Bass Syn. Str. Lead 1

52

Perc. Flex. Flex. S. Bass Syn. Str. Lead 1

54

Perc. Flex. Flex. S. Bass Syn. Str. Lead 1

56

58

60

62

64

Oc.

Alto Sax.

Perc.

Flex.

E. Bass

S. Bass

Syn. Str.

Lead 1

66

Alto Sax.

Perc.

Flex.

S. Bass

Syn. Str.

68

Alto Sax.

Perc.

Flex.

S. Bass

Syn. Str.

70

Alto Sax.

Perc.

Flex.

S. Bass

Syn. Str.

72

Alto Sax.

Perc.

Flex.

Flex.

S. Bass

Syn. Drums

Rev. Cym.

Syn. Str.

Solo

74

Alto Sax.

Perc.

Flex.

Flex.

S. Bass

Syn. Str.

Solo

76

Alto Sax.

Perc.

Flex.

Flex.

S. Bass

Syn. Str.

Solo

78

Alto Sax.

Perc.

Flex.

Flex.

S. Bass

Syn. Str.

Solo

80

Ob.

Alto Sax.

Perc.

Flex.

Flex.

S. Bass

Syn. Str.

FX 5

Solo

82

Ob.
Alto Sax.
Perc.
Flex.
Flex.
S. Bass
Syn. Str.
FX 5
Solo

84

Ob.
Alto Sax.
Perc.
Flex.
Flex.
S. Bass
Syn. Str.
FX 5
Solo

86

Ob.
Alto Sax.
Perc.
Flex.
Flex.
S. Bass
Syn. Str.
FX 5
Solo

88

Ob.
Alto Sax.
Perc.
Flex.
Flex.
S. Bass
Syn. Str.
Lead 1
FX 5
Solo

96

Alto Sax.

Perc.

Flex.

S. Bass

Rev. Cym.

Syn. Str.

Solo

98

Alto Sax.

Perc.

Syn. Str.

Solo

100

Alto Sax.

Perc.

Syn. Str.

FX 5

Solo

102

Alto Sax.

Perc.

Syn. Str.

FX 5

Solo

104

Alto Sax.

Perc.

Flex.

Syn. Str.

Solo

106

Alto Sax.

Perc.

Flex.

Syn. Str.

Solo

108

Alto Sax.

Perc.

Flex.

Syn. Str.

FX 5

Solo

110

Alto Sax.

Perc.

Flex.

Syn. Str.

FX 5

Solo

112

Alto Sax. Perc. Flex. Flex. S. Bass Syn. Drums Rev. Cym. Syn. Str. FX 5 Solo

114

Alto Sax. Perc. Flex. Flex. S. Bass Syn. Str. FX 5 Solo

116

Alto Sax.

Perc.

Flex.

Flex.

S. Bass

Syn. Str.

FX 5

Solo

118

Alto Sax.

Perc.

Flex.

Flex.

S. Bass

Syn. Str.

FX 5

Solo

This musical score page contains two systems of music, labeled 120 and 122. The instruments are arranged vertically as follows:

- Ob.** (Oboe): Treble clef, mostly rests.
- Alto Sax.** (Alto Saxophone): Treble clef, melodic lines.
- Perc.** (Percussion): Drum set notation with triplets and sixteenth notes.
- Flex.** (Flexatone): Treble clef, melodic lines.
- Flex.** (Flexatone): Bass clef, accompaniment.
- S. Bass** (Soprano Bass): Bass clef, melodic lines.
- Syn. Str.** (Synthesizer Strings): Treble clef, sustained chords.
- Lead 1** (Lead 1): Treble clef, melodic lines.
- FX 5** (FX 5): Treble clef, melodic lines.
- Solo** (Solo): Bass clef, sustained chords.

128

Oc.

Ob.

Alto Sax.

Perc.

Flex.

Flex.

Flex.

E. Bass

S. Bass

Syn. Drums

Rev. Cym.

Syn. Str.

Lead 1

FX 5

Solo

Ocarina

Mr President - I Give You My Heart

♩ = 146,000320

20 3

26

35 3

65

65

Mr President - I Give You My Heart

Oboe

♩ = 146,000320

40

44

48

32

83

87

32

122

126

2

Mr President - I Give You My Heart

Alto Saxophone

$\text{♩} = 146,000320$

4

7

10 **15**

28

32

36

39

43

47 **15**

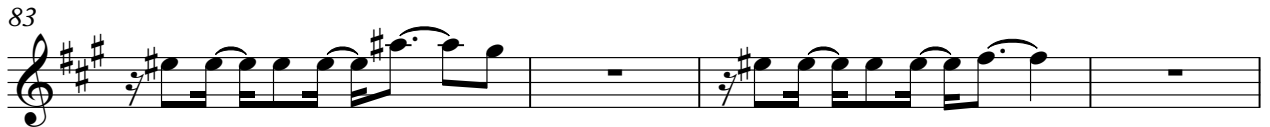

Alto Saxophone

102

106

109

112

117

121

125

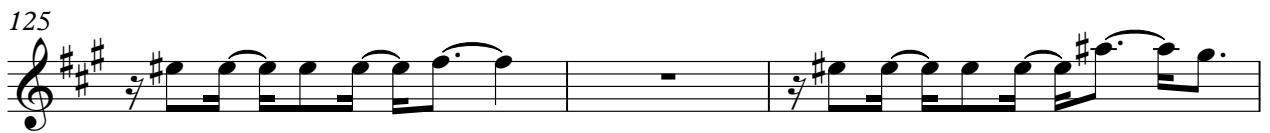

128

Mr President - I Give You My Heart

Percussion

♩ = 146,000320
8

11

13

15

17

19

21

23

25

27

V.S.

29

31

33

35

37

39

41

42

44

46

Percussion

48

50

52

54

56

58

60

62

64

66

V.S.

78

80

82

84

86

88

90

91

92

94

86

88

90

92

94

96

98

99

100

101

V.S.

Percussion

112

114

116

118

120

122

124

126

128

129

♩ = 146,000320

14

18

37

57

73

Mr President - I Give You My Heart

Flexatone

♩ = 146,000320 **32**

35

37

39

41

43

45

47

49

51

V.S.

V.S.

128

Mr President - I Give You My Heart

Flexatone

♩ = 146,000320

3

5

7

9

11

13

15

8

V.S.

V.S.

125

127

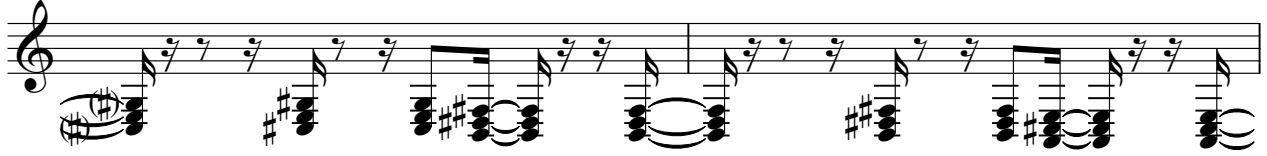

129

Mr President - I Give You My Heart

Electric Bass

♩ = 146,000320

16

19

21

23

26

31

59

61

63

65

Mr President - I Give You My Heart

Synth Bass

♩ = 146,000320
8

11

13

15

17

19

21

23

25

27

V.S.

29

31

33

35

37

39

41

43

45

47

49

51

53

55

57

59

61

63

65

67

V.S.

69

71

73

75

77

79

81

83

85

87

89

91

93

95

97

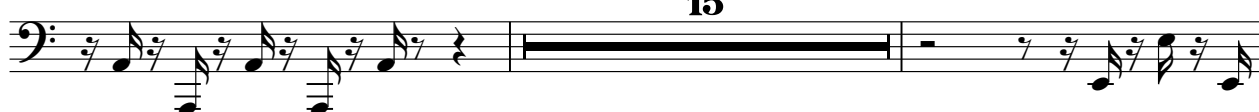

114

116

118

120

122

V.S.

124

126

128

Synth Drums

Mr President - I Give You My Heart

♩ = 146,000320

31 38

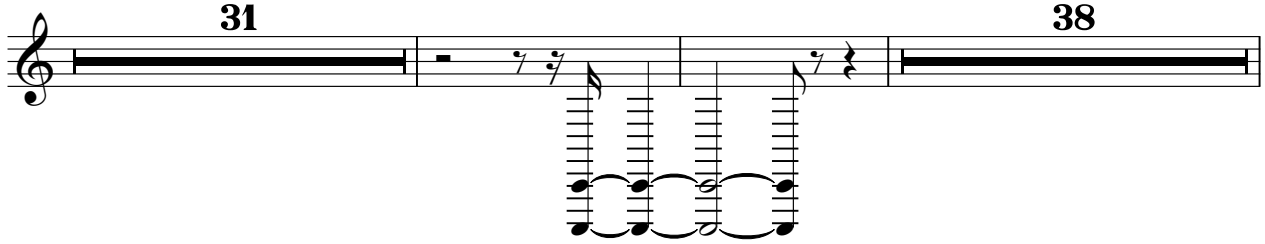

72 38

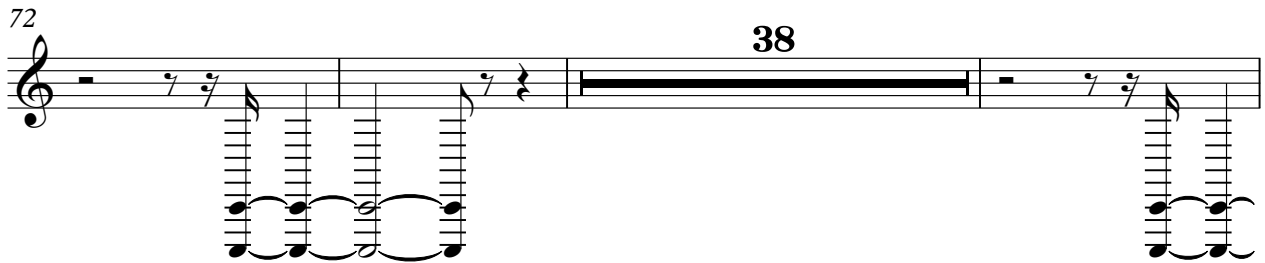

113 15

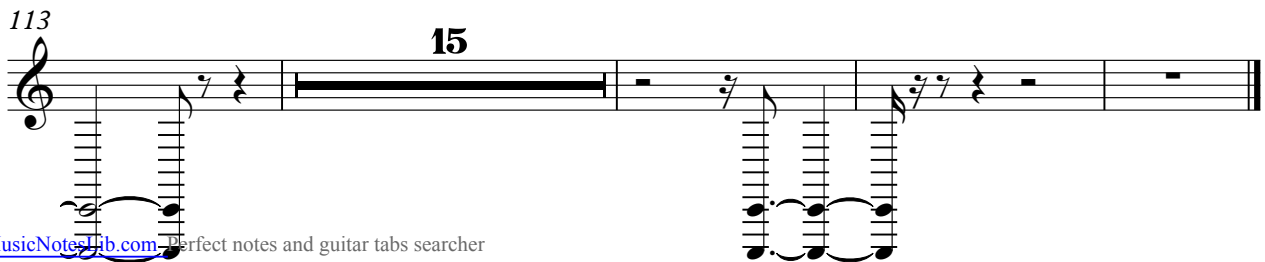

Reverse Cymbals

Mr President - I Give You My Heart

♩ = 146,000320

7 22

33 38

74 22 14

112 17

Mr President - I Give You My Heart

Synth Strings

♩ = 146,000320

5

9

13

17

28

33

37

40

44

V.S.

2

47 Synth Strings

50

54

58 7

69

74

77

80

84

87

Synth Strings

V.S.

Synth Strings

128

Mr President - I Give You My Heart

Lead 1 (Square)

♩ = 146,000320

8

11

13

15

17

2

22

24

23

Lead 1 (Square)

49

52

54

56

61

64

89

92

121

124

Lead 1 (Square)

126

128

♩ = 146,000320

40

43

46

49

31

82

85

88

11

101

6

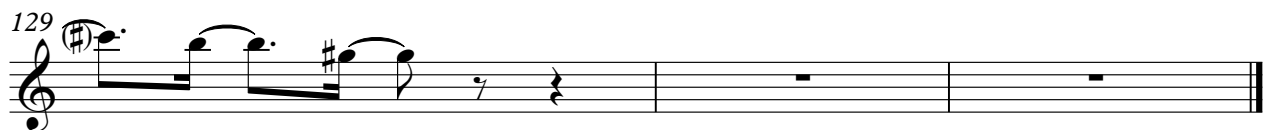

Mr President - I Give You My Heart

Solo

♩ = 146,000320

5

9 **23**

35

38

42

46

49 **23**

73

77

81

85

89

95

98

102

106

110

114

118

122

126

128
