

Orbital - Vine leaf

♩ = 120,000000

Rhythm&SE (GS)

Harp (GS)

Piano Echo (GS)

WhistleEcho (GS)

Whistle (GS)

Base Line (GS)

JingleBell (GS)

BassBoost (GS)

Pad (GS)

♩ = 120,000000

Vocal (GS)

Piano Cord (GS)

Piano (GS)

2nd Rythm (GS)

SE (GS)

6

Harp (GS)

Pad (GS)

Artist : William Orbit
Music : William Orbit
Arrange : William Orbit
Input : SlowBird 1996/07/25

Rhythm&SE (GS)

Harp (GS)

RightCyclic(GS)

Pad (GS)

LeftCyclic (GS)

2nd Rythm (GS)

SE (GS)

Rhythm&SE (GS)

RightCyclic(GS)

Pad (GS)

LeftCyclic (GS)

2nd Rythm (GS)

Rhythm&SE (GS)

Harp (GS)

RightCyclic(GS)

Pad (GS)

LeftCyclic (GS)

2nd Rythm (GS)

SE (GS)

16

18

- Rhythm&SE (GS)**: Treble clef, 7/8 time signature. Measures 1 and 2 show a rhythmic pattern of quarter notes.
- Harp (GS)**: Treble clef. Measure 1 is a whole rest; measure 2 contains a half note.
- RightCyclic(GS)**: Treble clef. Continuous eighth-note pattern.
- Base Line (GS)**: Bass clef. Continuous eighth-note pattern with triplets.
- BassBoost (GS)**: Treble clef. Continuous eighth-note pattern.
- LeftCyclic (GS)**: Treble clef. Continuous eighth-note pattern.
- 2nd Rythm (GS)**: Treble clef. Rhythmic pattern of eighth notes with accents.
- SE (GS)**: Treble clef. Rhythmic pattern of eighth notes.

- Rhythm&SE (GS)**: Treble clef, 7/8 time signature. Measures 1 and 2 show a rhythmic pattern of quarter notes.
- Harp (GS)**: Treble clef. Measure 1 is a whole rest; measure 2 contains a half note.
- RightCyclic(GS)**: Treble clef. Continuous eighth-note pattern.
- Base Line (GS)**: Bass clef. Continuous eighth-note pattern with triplets.
- JingleBell (GS)**: Bass clef. Measure 1 is a whole rest; measure 2 contains a half note.
- BassBoost (GS)**: Treble clef. Continuous eighth-note pattern.
- LeftCyclic (GS)**: Treble clef. Continuous eighth-note pattern.
- 2nd Rythm (GS)**: Treble clef. Rhythmic pattern of eighth notes with accents.
- SE (GS)**: Treble clef. Rhythmic pattern of eighth notes.

24

26

Rhythm&SE (GS)

RightCyclic(GS)

Base Line (GS)

BassBoost (GS)

LeftCyclic (GS)

2nd Rythm (GS)

Rhythm&SE (GS)

RightCyclic(GS)

Base Line (GS)

BassBoost (GS)

LeftCyclic (GS)

2nd Rythm (GS)

Rhythm&SE (GS)

RightCyclic(GS)

Base Line (GS)

BassBoost (GS)

LeftCyclic (GS)

2nd Rythm (GS)

34

36

41

Rhythm&SE (GS)

RightCyclic(GS)

WhistleEcho (GS)

Whisle (GS)

Base Line (GS)

BassBoost (GS)

LeftCyclic (GS)

Piano (GS)

2nd Rythm (GS)

43

Rhythm&SE (GS)

Piano Echo (GS)

RightCyclic(GS)

Base Line (GS)

BassBoost (GS)

LeftCyclic (GS)

Piano (GS)

2nd Rythm (GS)

49

51

Rhythm&SE (GS)

Piano Echo (GS)

RightCyclic(GS)

Base Line (GS)

JingleBell (GS)

BassBoost (GS)

Pad (GS)

LeftCyclic (GS)

Piano (GS)

2nd Rythm (GS)

Rhythm&SE (GS)

Piano Echo (GS)

RightCyclic(GS)

Base Line (GS)

JingleBell (GS)

BassBoost (GS)

Pad (GS)

LeftCyclic (GS)

Piano (GS)

2nd Rythm (GS)

57

59

- Harp (GS):** Shows a series of rests, indicating no activity for this track.
- Piano Echo (GS):** Contains sparse notes, possibly representing an echo effect.
- RightCyclic (GS):** Displays a complex, repeating rhythmic pattern.
- JingleBell (GS):** Shows a sustained chord or harmonic structure.
- BassBoost (GS):** Features a dense, rhythmic pattern of notes.
- Pad (GS):** Shows a sustained chord or harmonic structure.
- LeftCyclic (GS):** Displays a complex, repeating rhythmic pattern.
- Piano Cord (GS):** Shows a series of chords, likely representing a piano accompaniment.
- Piano (GS):** Contains sparse notes, possibly representing a piano accompaniment.
- 2nd Rythm (GS):** Features a complex, rhythmic pattern.

Rhythm&SE (GS)

Harp (GS)

Piano Echo (GS)

RightCyclic(GS)

Base Line (GS)

JingleBell (GS)

BassBoost (GS)

Pad (GS)

LeftCyclic (GS)

Piano Cord (GS)

Piano (GS)

2nd Rythm (GS)

73

75

Rhythm&SE (GS)

Harp (GS)

RightCyclic(GS)

Base Line (GS)

BassBoost (GS)

LeftCyclic (GS)

Piano Cord (GS)

2nd Rythm (GS)

Rhythm&SE (GS)

Harp (GS)

RightCyclic(GS)

Base Line (GS)

BassBoost (GS)

LeftCyclic (GS)

Piano Cord (GS)

2nd Rythm (GS)

Rhythm&SE (GS)
 RightCyclic(GS)
 Whisle (GS)
 Base Line (GS)
 BassBoost (GS)
 LeftCyclic (GS)
 2nd Rythm (GS)

Rhythm&SE (GS)
 RightCyclic(GS)
 Whisle (GS)
 LeftCyclic (GS)
 2nd Rythm (GS)

Rhythm&SE (GS)
 RightCyclic(GS)
 Whisle (GS)
 LeftCyclic (GS)
 2nd Rythm (GS)

Rhythm&SE (GS)
 RightCyclic(GS)
 Whisle (GS)
 LeftCyclic (GS)
 2nd Rythm (GS)

Rhythm&SE (GS)

RightCyclic(GS)

Whistle (GS)

Pad (GS)

LeftCyclic (GS)

2nd Rythm (GS)

Rhythm&SE (GS)

RightCyclic(GS)

Whistle (GS)

Pad (GS)

LeftCyclic (GS)

2nd Rythm (GS)

Rhythm&SE (GS)

RightCyclic(GS)

Whistle (GS)

Pad (GS)

LeftCyclic (GS)

2nd Rythm (GS)

115

Rhythm&SE (GS)
RightCyclic(GS)
Pad (GS)
LeftCyclic (GS)
2nd Rythm (GS)

117

Rhythm&SE (GS)
RightCyclic(GS)
Pad (GS)
LeftCyclic (GS)
2nd Rythm (GS)

120

Rhythm&SE (GS)
RightCyclic(GS)
LeftCyclic (GS)
2nd Rythm (GS)

123

Rhythm&SE (GS)
Harp (GS)
RightCyclic(GS)
LeftCyclic (GS)
2nd Rythm (GS)

128

Rhythm&SE (GS)

Piano Echo (GS)

RightCyclic(GS)

Base Line (GS)

BassBoost (GS)

Pad (GS)

LeftCyclic (GS)

Piano (GS)

2nd Rythm (GS)

130

Rhythm&SE (GS)

Piano Echo (GS)

RightCyclic(GS)

Base Line (GS)

BassBoost (GS)

Pad (GS)

LeftCyclic (GS)

Piano (GS)

2nd Rythm (GS)

Rhythm&SE (GS)

Piano Echo (GS)

RightCyclic(GS)

Base Line (GS)

BassBoost (GS)

Pad (GS)

Vocal (GS)

LeftCyclic (GS)

Piano (GS)

2nd Rythm (GS)

Rhythm&SE (GS)

Piano Echo (GS)

RightCyclic(GS)

Base Line (GS)

BassBoost (GS)

Pad (GS)

Vocal (GS)

LeftCyclic (GS)

Piano (GS)

2nd Rythm (GS)

136

138

Rhythm&SE (GS)
Piano Echo (GS)
RightCyclic(GS)
Base Line (GS)
BassBoost (GS)
Pad (GS)
Vocal (GS)
LeftCyclic (GS)
Piano Cord (GS)
Piano (GS)
2nd Rythm (GS)

Rhythm&SE (GS)
Piano Echo (GS)
RightCyclic(GS)
Base Line (GS)
BassBoost (GS)
Pad (GS)
Vocal (GS)
LeftCyclic (GS)
Piano Cord (GS)
Piano (GS)
2nd Rythm (GS)

152

Rhythm&SE (GS)

Piano Echo (GS)

RightCyclic(GS)

Base Line (GS)

BassBoost (GS)

Pad (GS)

Vocal (GS)

LeftCyclic (GS)

Piano Cord (GS)

Piano (GS)

2nd Rythm (GS)

154

Rhythm&SE (GS)

Piano Echo (GS)

RightCyclic(GS)

Base Line (GS)

BassBoost (GS)

Pad (GS)

Vocal (GS)

LeftCyclic (GS)

Piano Cord (GS)

Piano (GS)

2nd Rythm (GS)

160

Rhythm&SE (GS)

RightCyclic(GS)

Whisle (GS)

Base Line (GS)

BassBoost (GS)

Vocal (GS)

LeftCyclic (GS)

2nd Rythm (GS)

162

Rhythm&SE (GS)

RightCyclic(GS)

Whisle (GS)

Base Line (GS)

BassBoost (GS)

Vocal (GS)

LeftCyclic (GS)

2nd Rythm (GS)

Rhythm&SE (GS)

RightCyclic(GS)

Whisle (GS)

Base Line (GS)

BassBoost (GS)

Vocal (GS)

LeftCyclic (GS)

2nd Rythm (GS)

SE (GS)

Rhythm&SE (GS)

RightCyclic(GS)

Whisle (GS)

Base Line (GS)

BassBoost (GS)

LeftCyclic (GS)

2nd Rythm (GS)

SE (GS)

168

Rhythm&SE (GS)

RightCyclic(GS)

Whisle (GS)

Base Line (GS)

BassBoost (GS)

Vocal (GS)

LeftCyclic (GS)

2nd Rythm (GS)

SE (GS)

170

Rhythm&SE (GS)

RightCyclic(GS)

Whisle (GS)

Base Line (GS)

BassBoost (GS)

Vocal (GS)

LeftCyclic (GS)

2nd Rythm (GS)

SE (GS)

Rhythm&SE (GS)

RightCyclic(GS)

Whisle (GS)

Base Line (GS)

BassBoost (GS)

Vocal (GS)

LeftCyclic (GS)

2nd Rythm (GS)

SE (GS)

Rhythm&SE (GS)

RightCyclic(GS)

Whisle (GS)

Base Line (GS)

BassBoost (GS)

Vocal (GS)

LeftCyclic (GS)

2nd Rythm (GS)

SE (GS)

RightCyclic(GS)

LeftCyclic (GS)

SE (GS)

Orbital - Vine leaf
Rhythm&SE (GS)

1 0 0 0 0 0 6 6

8

13

18

22

26

29

31

33

35

37

Artist : William Orbit
Music : William Orbit
Arrange : William Orbit
Input : SlowBird 1996/07/25

V.S.

39

41

43

45

47

49

51

53

55

57

59

61

63

65

67

69

71

73

75

77

V.S.

79

81

84

89

94

99

104

109

114

119

124

127

129

131

133

135

137

139

141

143

V.S.

145

147

149

151

153

155

157

159

161

163

165

167

169

171

173

176

2

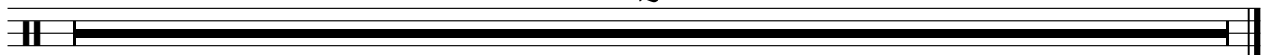

Harp Orbital - Vine leaf
(GS)

1 0 0 0 0 0 6 6

6

6

3

10

3

3

18

23

26

39

Artist : William Orbit
Music : William Orbit
Arrange : William Orbit
Input : SlowBird 1996/07/25

67

70

72

74

12

88

91

95

2

99

23

Orbital - Vine leaf
Piano Echo (GS)

100000060

24 17

24 17

Artist : William Orbit
Music : William Orbit
Arrange : William Orbit
Input : SlowBird 1996/07/25

Piano Echo (GS)

127

133

139

145

152

156

171

176

Orbital - Vine leaf
RightCyclic(GS)

10000060

9

12

14

16

18

20

22

24

26

28

Artist : William Orbit
Music : William Orbit
Arrange : William Orbit
Input : SlowBird 1996/07/25

V.S.

RightCyclic(GS)

V.S.

RightCyclic(GS)

V.S.

V.S.

170

172

174

176

2

Orbital - Vine leaf
WhistleEcho (GS)

10000060

24 9

36

40

42

126

169

174

2

Artist : William Orbit
Music : William Orbit
Arrange : William Orbit
Input : SlowBird 1996/07/25

Whistle (GS)

158

163

167

170

173

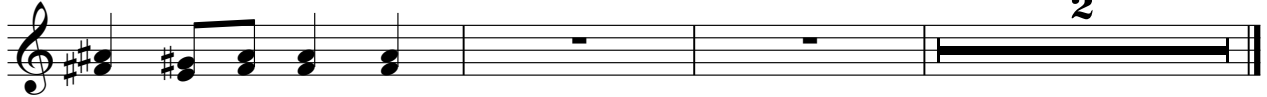

Orbital - Vine leaf
Base Line (GS)

100000060

17

21

25

29

33

37

41

45

48

51

Artist : William Orbit
Music : William Orbit
Arrange : William Orbit
Input : SlowBird 1996/07/25

V.S.

84

87

90

93

96

99

126

129

132

135

138

141

144

147

150

153

156

159

162

165

168

170

172

174

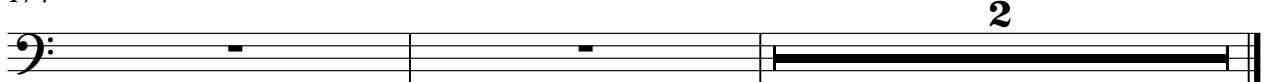

Orbital - Vine leaf
JingleBell (GS)

120000060

21

26

23

3

56

2

65

72

94

169

174

2

Artist : William Orbit
Music : William Orbit
Arrange : William Orbit
Input : SlowBird 1996/07/25

Orbital - Vine leaf
BassBoost (GS)

100000060

17

21

24

26

29

32

35

38

41

44

Artist : William Orbit
Music : William Orbit
Arrange : William Orbit
Input : Slow Bird #96/07/20

V.S.

BassBoost (GS)

77

80

83

86

89

92

95

98

100

24

BassBoost (GS)

156

159

162

165

168

170

172

174

2

51

60

69

77

110

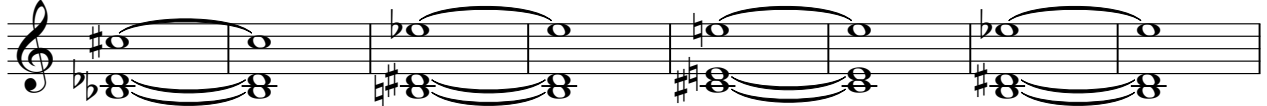

118

132

141

150

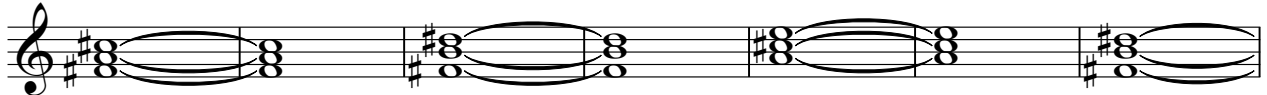

157

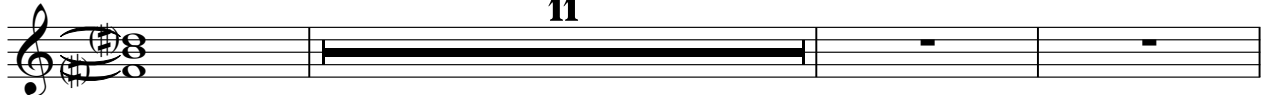

Pad (GS)

3

171

176

2

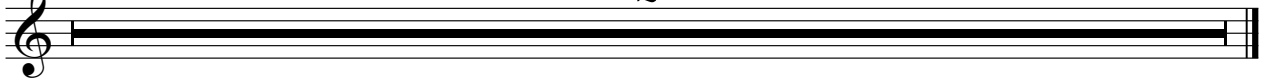

Vocal Orbital - Vine leaf
(GS)

♩ = 120,000060

24 107

134

140

146

152

158 3

165 3

171

175 2

Artist : William Orbit
Music : William Orbit
Arrange : William Orbit
Input : SlowBird 1996/07/25

Orbital - Vine leaf
LeftCyclic (GS)

10000060

9

12

14

16

18

20

22

24

26

28

Artist : William Orbit
Music : William Orbit
Arrange : William Orbit
Input : SlowBird 1996/07/25

V.S.

30

32

34

36

38

40

42

44

46

48

50

52

54

56

58

60

62

64

66

68

V.S.

LeftCyclic (GS)

70

72

74

76

78

80

82

84

86

88

90

92

94

96

98

100

102

104

106

108

V.S.

130

132

134

136

138

140

142

144

146

148

V.S.

170

172

174

Orbital - Vine leaf
Piano Cord (GS)

♩ = 120,000000

24 33

60

63

66

69

72

75

79

83

87

Artist : William Orbit
Music : William Orbit
Arrange : William Orbit
Input : SlowBird 1996/07/25

V.S.

91

95

144

147

150

153

156

169

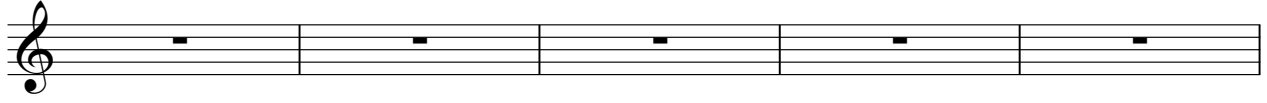

174

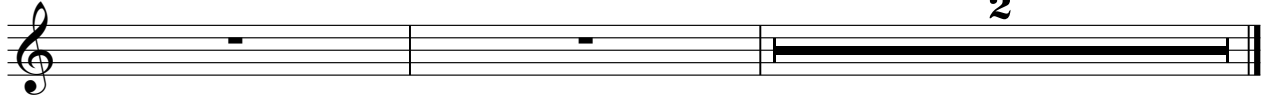

Piano Orbital - Vine leaf
(GS)

1 0 0 0 0 0 6 6

24 16

44

50

56

62

67

72

53

Artist : William Orbit
Music : William Orbit
Arrange : William Orbit
Input : SlowBird 1996/07/25

127

133

139

145

152

156

171

176

Orbital - Vine leaf
2nd Rythm (GS)

100000060

8

12

14

16

18

20

22

24

26

28

Artist : William Orbit
Music : William Orbit
Arrange : William Orbit
Input : SlowBird 1996/07/25

V.S.

2nd Rythm (GS)

V.S.

2nd Rythm (GS)

V.S.

2nd Rythm (GS)

2nd Rythm (GS)

79

80

81

82

83

85

87

89

91

93

V.S.

2nd Rythm (GS)

95

97

99

101

103

105

107

109

111

113

115

117

119

121

123

125

127

128

129

130

V.S.

V.S.

V.S.

2nd Rythm (GS)

171

172

173

174

SE Orbital - Vine leaf
(GS)

♩ = 120,000000

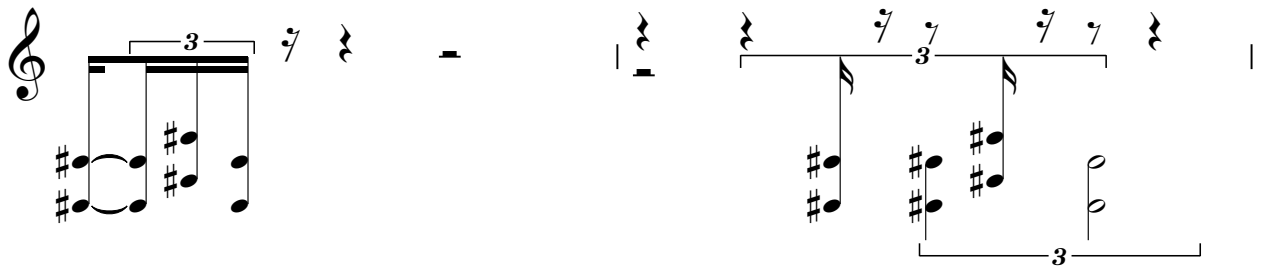
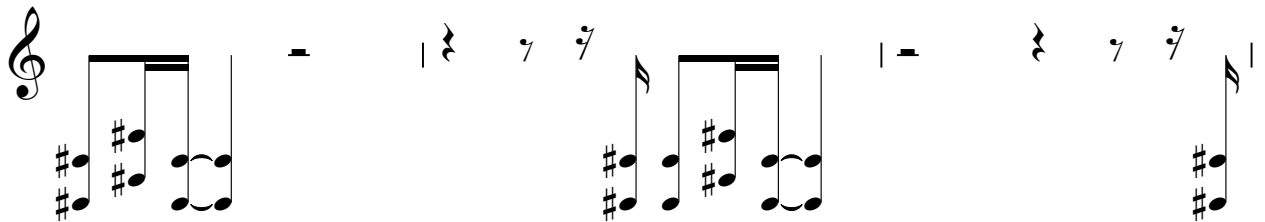
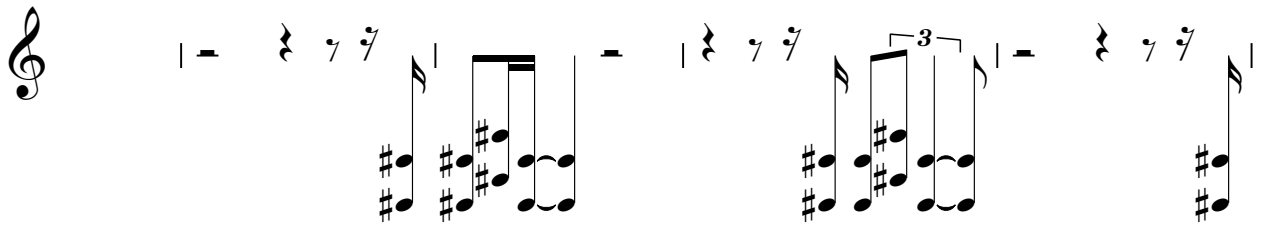
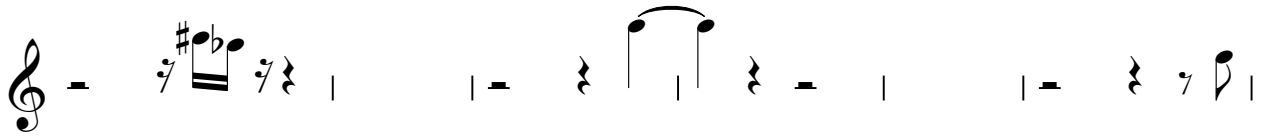

Artist : William Orbit
Music : William Orbit
Arrange : William Orbit
Input : SlowBird 1996/07/25