

2

2

Perc.

J. Gtr.

J. Gtr.

E. Bass

Band.

Band.

3

Perc.

J. Gtr.

J. Gtr.

E. Bass

Band.

Band.

4

5

6

Perc.

J. Gtr.

J. Gtr.

E. Bass

Band.

Band.

7

Perc.

J. Gtr.

J. Gtr.

E. Bass

Band.

Band.

8

Perc.

J. Gtr.

J. Gtr.

E. Bass

Band.

Band.

9

Perc.

J. Gtr.

J. Gtr.

E. Bass

Band.

Band.

Band.

11

Perc.

J. Gtr.

J. Gtr.

E. Bass

Band.

por

3

12

Perc.

J. Gtr.

J. Gtr.

E. Bass

Band.

dyolnei

3

13

Perc.

J. Gtr.

J. Gtr.

E. Bass

Band.

mid

3

14

Perc.

J. Gtr.

J. Gtr.

E. Bass

Band.

3

15

17

Perc.

J. Gtr.

J. Gtr.

E. Bass

Band.

Band.

Band.

Band.

19

Perc.

J. Gtr.

J. Gtr.

E. Bass

Band.

Band.

21

Perc.

J. Gtr.

J. Gtr.

E. Bass

Band.

Band.

22

Perc.

J. Gtr.

J. Gtr.

E. Bass

Band.

Band.

24

Perc. 

J. Gtr. 

J. Gtr. 

E. Bass 

Band. 

Band. 

Band. 

Band. 

667

25

Perc.

J. Gtr.

J. Gtr.

E. Bass

Band.

Band.

Band.

Band.

26

Perc.

J. Gtr.

E. Bass

Band.

Band.

27

Perc.

J. Gtr.

E. Bass

Band.

Band.

28

Perc.

J. Gtr.

E. Bass

Band.

Band.

29

Perc.

J. Gtr.

J. Gtr.

E. Bass

Band.

Band.

Band.

30

Perc.

J. Gtr.

J. Gtr.

E. Bass

Band.

31

Perc.

J. Gtr.

J. Gtr.

E. Bass

Band.

32

Perc.

J. Gtr.

J. Gtr.

E. Bass

Band.

33

Perc.

J. Gtr.

J. Gtr.

E. Bass

Band.

34

Perc.

J. Gtr.

J. Gtr.

E. Bass

Band.

35 17

Perc. 

J. Gtr. 

J. Gtr. 

E. Bass 

Band. 

Band. 

Band. 

Band. 

37

Perc.

J. Gtr.

J. Gtr.

E. Bass

Band.

Band.

Band.

Band.

39

Perc.

J. Gtr.

J. Gtr.

E. Bass

Band.

Band.

41

Perc.

J. Gtr.

J. Gtr.

E. Bass

Band.

Band.

42

Perc.

J. Gtr.

J. Gtr.

E. Bass

Band.

Band.

44

45

46

47

48

Perc.

J. Gtr.

J. Gtr.

E. Bass

Band.

Band.

49

Perc.

J. Gtr.

J. Gtr.

E. Bass

Band.

Band.

Band.

51

Perc.

J. Gtr.

J. Gtr.

E. Bass

Band.

52

Perc.

J. Gtr.

J. Gtr.

E. Bass

Band.

53

Perc.

J. Gtr.

J. Gtr.

E. Bass

Band.

54

Perc.

J. Gtr.

J. Gtr.

E. Bass

Band.

55 25

Perc. 

J. Gtr. 

J. Gtr. 

E. Bass 

Band. 

Band. 

Band. 

Band. 

57

59

61

Perc.

J. Gtr.

J. Gtr.

E. Bass

Band.

Band.

62

Perc.

J. Gtr.

J. Gtr.

E. Bass

Band.

Band.

64

65

Perc.

J. Gtr.

J. Gtr.

E. Bass

Band.

Band.

Band.

Band.

66

Perc.

J. Gtr.

E. Bass

Band.

Band.

67

Perc.

J. Gtr.

E. Bass

Band.

Band.

68

Perc.

J. Gtr.

E. Bass

Band.

Band.

69

Perc.

J. Gtr.

J. Gtr.

E. Bass

Band.

Band.

Band.

70

Perc.

J. Gtr.

J. Gtr.

E. Bass

Band.

71

Perc.

J. Gtr.

J. Gtr.

E. Bass

Band.

72

Perc.

J. Gtr.

J. Gtr.

E. Bass

Band.

73

74

75

77

Perc.

J. Gtr.

J. Gtr.

E. Bass

Band.

Band.

Band.

Band.

79

Perc.

J. Gtr.

J. Gtr.

E. Bass

Band.

Band.

81

Perc.

J. Gtr.

J. Gtr.

E. Bass

Band.

Band.

82

Perc.

J. Gtr.

J. Gtr.

E. Bass

Band.

Band.

85

Perc.

J. Gtr.

J. Gtr.

E. Bass

Band.

Band.

Band.

Band.

86

Perc.

J. Gtr.

E. Bass

Band.

Band.

87

Perc.

J. Gtr.

E. Bass

Band.

Band.

88

Perc.

J. Gtr.

E. Bass

Band.

Band.

89

Perc.

J. Gtr.

J. Gtr.

E. Bass

Band.

Band.

Band.

Band.

91

Perc.

J. Gtr.

J. Gtr.

E. Bass

Band.

Band.

93

94

96

Perc. J. Gtr. J. Gtr. E. Bass Band. Band. Band. Band.

97

Perc.

J. Gtr.

J. Gtr.

E. Bass

Band.

Band.

Band.

Band.

98

Perc.

J. Gtr.

E. Bass

Band.

Band.

99

100

♩ = 104,999924

101

103

Perc.

J. Gtr.

J. Gtr.

E. Bass

Band.

Band.

Perc.

J. Gtr.

J. Gtr.

E. Bass

Band.

Band.

109

111

113

115

117

119

121

Perc.

J. Gtr.

J. Gtr.

E. Bass

Band.

Band.

122

Perc.

J. Gtr.

J. Gtr.

E. Bass

Band.

Band.

123

124

125

Perc. 

J. Gtr. 

E. Bass 

Band. 

Band. 

127

Perc. 

J. Gtr. 

E. Bass 

Band. 

Band. 

129

131

137

139

141

Perc.

J. Gtr.

J. Gtr.

E. Bass

Band.

Band.

143

Perc.

J. Gtr.

J. Gtr.

E. Bass

Band.

Band.

145

147

Perc. 

J. Gtr. 

J. Gtr. 

E. Bass 

Band. 

Band. 

151 

J. Gtr. 

J. Gtr. 

E. Bass 

Band. 

Band. 

153

155

161

163

169

171

175

177

183

184

Perc.

J. Gtr.

J. Gtr.

E. Bass

Band.

Band.

Perc.

J. Gtr.

J. Gtr.

E. Bass

Band.

Band.

189

191

192

194

195

196

Perc.

J. Gtr.

J. Gtr.

E. Bass

Band.

Band.

Perc.

J. Gtr.

J. Gtr.

E. Bass

Band.

Band.

# Os Serranos - Ajoelha e Chora

## Percussion

♩ = 100,000000

4

6

8

10

12

14

17

20

22

emenda

feita

por

dyolnei

mid

tel:[41]

V.S.

Percussion

Percussion

47

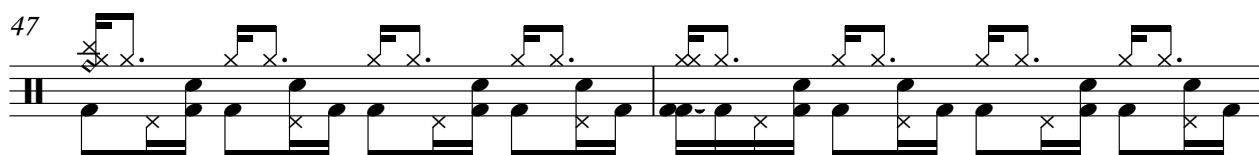

49

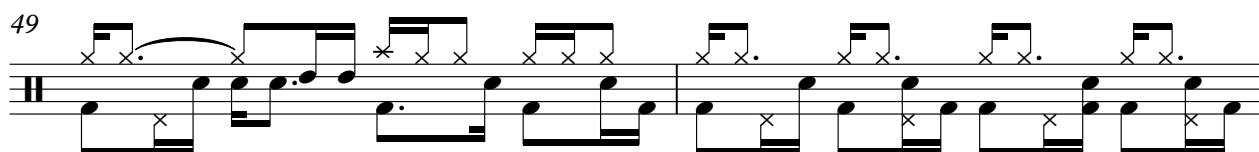

51

53

55

58

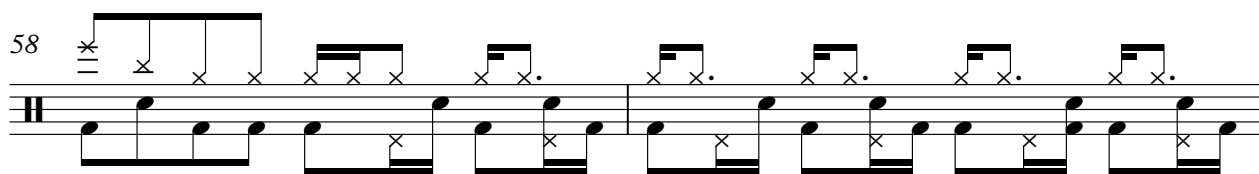

60

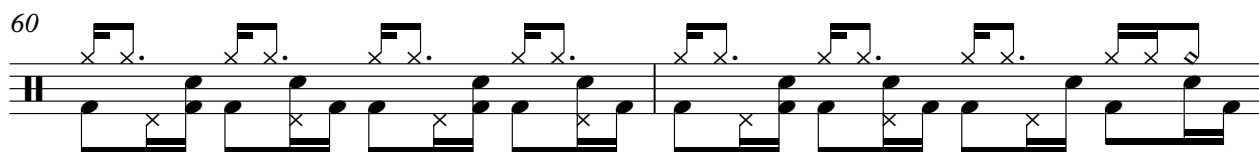

62

64

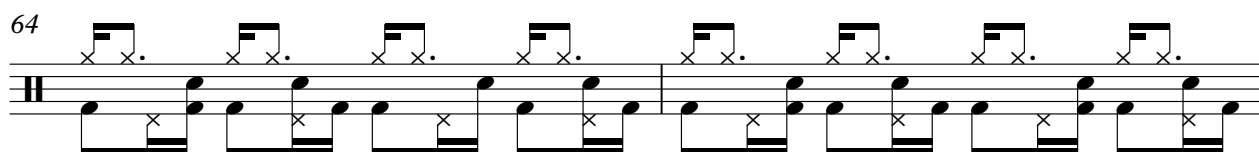

66

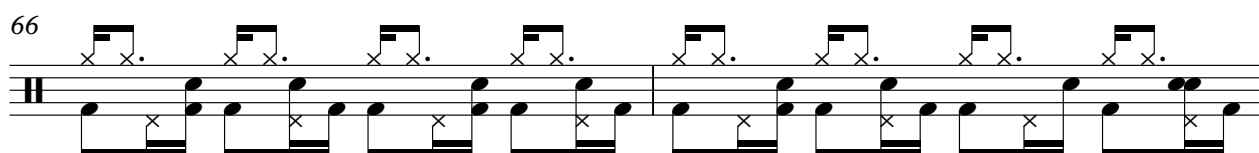

V.S.

91

93

95

97

99

♩ = 104,999924

101

Joderson                      Alex                      (Mid                      Teclado)                      Fone

103

:      0xx41 66585                      Curitiba                      E

106

mail                      joderson@terra.com.br ou joderson@ig.com.br Site

108

:                      http://www.joderson.hpg.com.br

111

V.S.

114

117

120

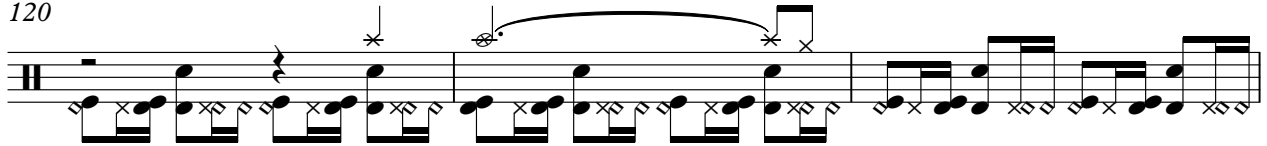

123

126

129

132

135

138

141

144

147

150

153

156

159

162

165

168

171

V.S.

174

177

180

183

186

189

192

195

198

200

♩ = 100,000000

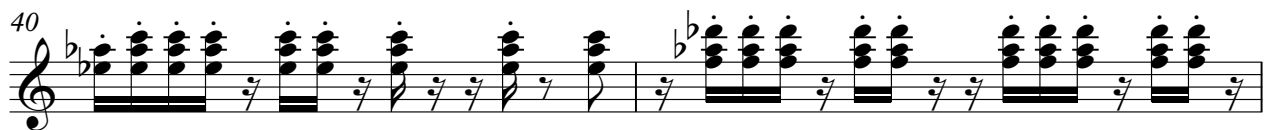
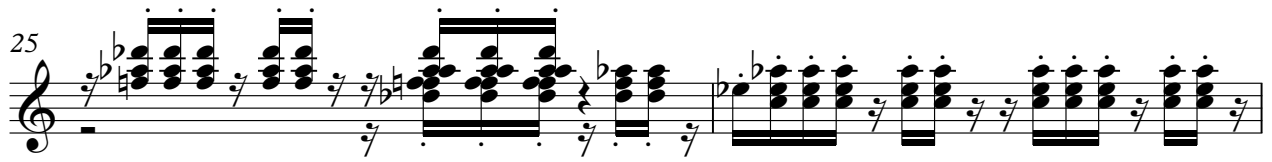

65

67

69

71

73

75

78

80

82

84

86

88

90

92

94

96

98

100

$\text{♩} = 104,999924$

102

105

V.S.

108

111

113

116

119

121

122

123

124

126

129

132

134

137

140

142

144

148

151

153

156

159

162

165

169

171

172

174

177

180

182

184

186

188

190

191

193

195

197

199

♩ = 100,000000

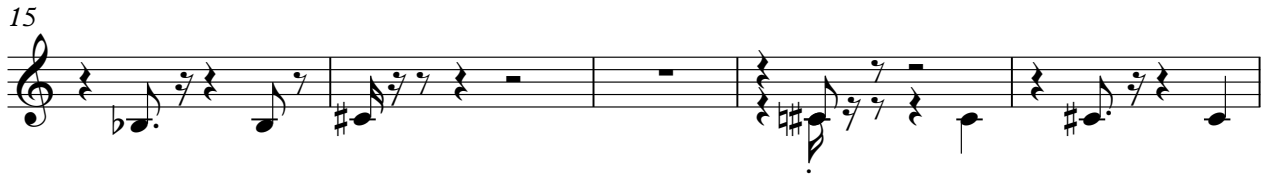

47

52

57

62

69

74

79

84

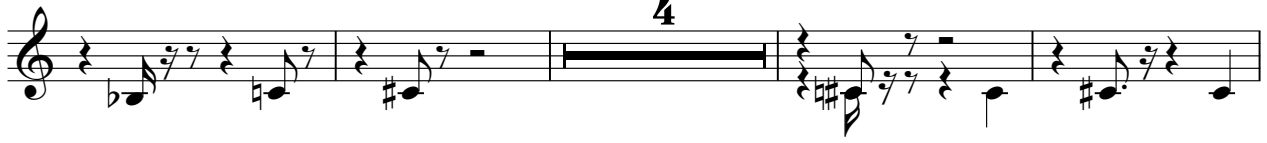

92

97

102

105

108

111

113

116

119

121

122

123

Jazz Guitar

124

6 6 3

126

129

132

134

137

140

142

144

148

197

199

# Os Serranos - Ajoelha e Chora

Electric Bass

♩ = 100,000000

27

30

32

35

38

41

43

46

49

51

53

56

59

62

64

67

70

72

75

78

V.S.

81

106

109

112

115

118

121

124

127

130

133

V.S.

166

169

172

175

178

181

184

187

190

193

V.S.

196

199

24

26

27

28

30

44

46

47

48

50

64

4

Bandoneon

96

98

99

100

♩ = 104,999924

101

Bandoneon Os Serranos - Ajoelha e Chora

♩ = 100,000000

14 2

19

21

23

25

9 2

37

40

42

44

57

60

62

64

75

80

82

84

89

92

94

96

101

106

111

116

121

126

131

136

141

146

151

156

V.S.

161

166

171

176

181

186

191

196

Bandoneon Os Serranos - Ajoelha e Chora

♩ = 100,000000

8

11

12

13

15

17

V.S.

37

40

42

44

50

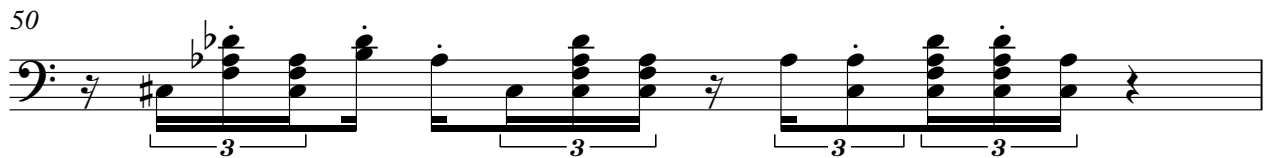

51

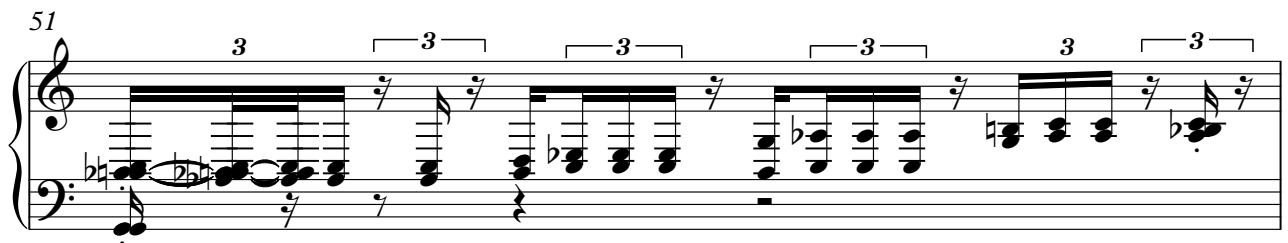

52

53

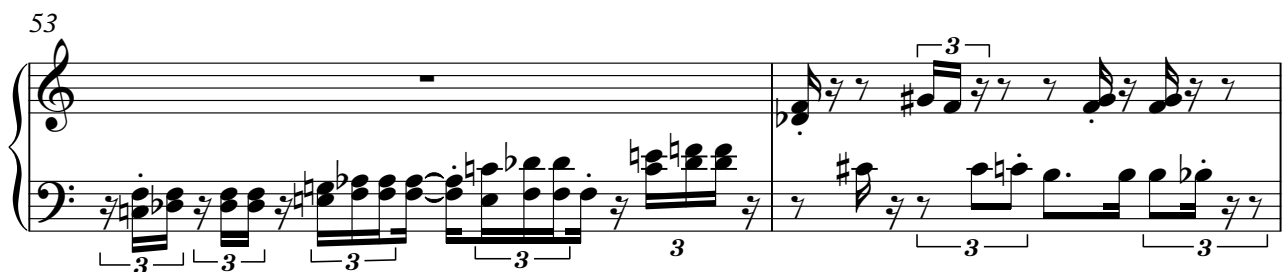

V.S.

55

57

60

62

64

69

71

72

73

75

77

80

82

84

89

92

94

96

100

♩ = 104,999924

103

105

108

111

113

115

118

121

123

125

128

131

133

135

138

V.S.

141

143

145

148

151

153

155

158

161

163

165

168

171

173

175

178

181

184

186

189

V.S.

192

195

197

199

24

26

27

28

30

44

46

47

48

50

4

Bandoneon

96

98

99

100

♩ = 104,999924

101