

# N Sync - Tearin' Up My Heart

♩ = 107,989998

♩ = 107,989998

(C) Copyright Geerdsen en Midi Design 1997

P4-Bassoon

P6-Choir Aah

P3-Syn. String1

P4-Bassoon

P10-ROOM KIT

P2-Fretless Bass

P6-Choir Aah

P3-Syn. String1

P7-Grand Piano

9

P4-Bassoon

P10-ROOM KIT

P13-Mute Guitar

P2-Fretless Bass

P6-Choir Aah

P11-Electric Piano1

P12-Clavicord

P9-Syn Bass1

P3-Syn. String1

P7-Grand Piano

10

P10-ROOM KIT

P13-Mute Guitar

P2-Fretless Bass

P11-Electric Piano1

P12-Clavicord

P9-Syn Bass1

P3-Syn. String1

P7-Grand Piano

P10-ROOM KIT

P13-Mute Guitar

P2-Fretless Bass

P11-Electric Piano1

P12-Clavicord

P9-Syn Bass1

P3-Syn. String1

P7-Grand Piano

12

P10-ROOM KIT

P13-Mute Guitar

P2-Fretless Bass

P11-Electric Piano1

P12-Clavicord

P9-Syn Bass1

P3-Syn. String1

P7-Grand Piano

13

P4-Bassoon

P10-ROOM KIT

P13-Mute Guitar

P2-Fretless Bass

P11-Electric Piano1

P12-Clavicord

P9-Syn Bass1

P3-Syn. String1

P7-Grand Piano

14

P4-Bassoon

P10-ROOM KIT

P13-Mute Guitar

P2-Fretless Bass

P11-Electric Piano1

P12-Clavicord

P3-Syn. String1

P7-Grand Piano

15

P4-Bassoon

P10-ROOM KIT

P13-Mute Guitar

P2-Fretless Bass

P11-Electric Piano1

P12-Clavicord

P3-Syn. String1

P7-Grand Piano

16

P4-Bassoon

P10-ROOM KIT

P13-Mute Guitar

P2-Fretless Bass

P11-Electric Piano1

P12-Clavicord

P3-Syn. String1

P7-Grand Piano

17

P4-Bassoon

P10-ROOM KIT

P13-Mute Guitar

P2-Fretless Bass

P11-Electric Piano1

P12-Clavicord

P3-Syn. String1

P7-Grand Piano

18

P4-Bassoon

P10-ROOM KIT

P13-Mute Guitar

P2-Fretless Bass

P11-Electric Piano1

P12-Clavicord

P3-Syn. String1

P7-Grand Piano

19

P4-Bassoon

P10-ROOM KIT

P13-Mute Guitar

P2-Fretless Bass

P11-Electric Piano1

P12-Clavicord

P3-Syn. String1

P7-Grand Piano

20

P5-Oboe

P4-Bassoon

P10-ROOM KIT

P13-Mute Guitar

P2-Fretless Bass

P11-Electric Piano1

P12-Clavicord

P3-Syn. String1

P7-Grand Piano

21

P5-Oboe

P4-Bassoon

P10-ROOM KIT

P13-Mute Guitar

P2-Fretless Bass

P11-Electric Piano1

P12-Clavicord

P3-Syn. String1

P7-Grand Piano

22

P5-Oboe

P4-Bassoon

P10-ROOM KIT

P13-Mute Guitar

P2-Fretless Bass

P11-Electric Piano1

P12-Clavicord

P3-Syn. String1

P7-Grand Piano

23

P4-Bassoon

P10-ROOM KIT

P13-Mute Guitar

P2-Fretless Bass

P11-Electric Piano1

P12-Clavicord

P3-Syn. String1

P7-Grand Piano

Detailed description of the musical score: The score is for page 18, starting at measure 23. It consists of eight staves. P4-Bassoon (Bass clef) plays a melodic line with slurs and accents. P10-ROOM KIT (Drum clef) provides a complex rhythmic pattern with various drum sounds. P13-Mute Guitar (Treble clef) plays a rhythmic accompaniment with muted notes. P2-Fretless Bass (Bass clef) plays a melodic line with slurs. P11-Electric Piano1 (Treble clef) plays a melodic line with slurs. P12-Clavicord (Bass clef) plays a melodic line with slurs. P3-Syn. String1 (Treble clef) plays sustained chords. P7-Grand Piano (Treble clef) plays a melodic line with slurs.

24

P5-Oboe

P4-Bassoon

P10-ROOM KIT

P13-Mute Guitar

P2-Fretless Bass

P11-Electric Piano1

P12-Clavicord

P3-Syn. String1

P7-Grand Piano

25

P5-Oboe

P4-Bassoon

P10-ROOM KIT

P13-Mute Guitar

P2-Fretless Bass

P11-Electric Piano1

P12-Clavicord

P3-Syn. String1

P7-Grand Piano

26

P5-Oboe

P4-Bassoon

P10-ROOM KIT

P13-Mute Guitar

P2-Fretless Bass

P11-Electric Piano1

P12-Clavicord

P3-Syn. String1

P7-Grand Piano

27

P5-Oboe

P4-Bassoon

P10-ROOM KIT

P13-Mute Guitar

P2-Fretless Bass

P11-Electric Piano1

P12-Clavicord

P3-Syn. String1

P7-Grand Piano

28

P4-Bassoon

P10-ROOM KIT

P13-Mute Guitar

P2-Fretless Bass

P11-Electric Piano1

P12-Clavicord

P3-Syn. String1

P7-Grand Piano

29

P4-Bassoon

P10-ROOM KIT

P13-Mute Guitar

P2-Fretless Bass

P6-Choir Aah

P11-Electric Piano1

P12-Clavicord

P8-Celesta

P3-Syn. String1

P7-Grand Piano

30

P5-Oboe

P4-Bassoon

P10-ROOM KIT

P13-Mute Guitar

P2-Fretless Bass

P6-Choir Aah

P12-Clavicord

P8-Celesta

P3-Syn. String1

P7-Grand Piano

31

P5-Oboe

P4-Bassoon

P10-ROOM KIT

P13-Mute Guitar

P2-Fretless Bass

P6-Choir Aah

P12-Clavicord

P8-Celesta

P3-Syn. String1

P7-Grand Piano

32

P5-Oboe

P4-Bassoon

P10-ROOM KIT

P13-Mute Guitar

P2-Fretless Bass

P6-Choir Aah

P12-Clavicord

P8-Celesta

P3-Syn. String1

P7-Grand Piano

33

P5-Oboe

P4-Bassoon

P10-ROOM KIT

P13-Mute Guitar

P2-Fretless Bass

P6-Choir Aah

P12-Clavicord

P8-Celesta

P3-Syn. String1

P7-Grand Piano

34

P5-Oboe

P4-Bassoon

P10-ROOM KIT

P13-Mute Guitar

P2-Fretless Bass

P6-Choir Aah

P12-Clavicord

P8-Celesta

P3-Syn. String1

P7-Grand Piano

35

P5-Oboe

P4-Bassoon

P10-ROOM KIT

P13-Mute Guitar

P2-Fretless Bass

P6-Choir Aah

P12-Clavicord

P8-Celesta

P3-Syn. String1

P7-Grand Piano

36

P5-Oboe

P4-Bassoon

P10-ROOM KIT

P13-Mute Guitar

P2-Fretless Bass

P6-Choir Aah

P12-Clavicord

P8-Celesta

P3-Syn. String1

P7-Grand Piano

37

P5-Oboe

P4-Bassoon

P10-ROOM KIT

P13-Mute Guitar

P2-Fretless Bass

P6-Choir Aah

P11-Electric Piano1

P12-Clavicord

P8-Celesta

P9-Syn Bass1

P3-Syn. String1

P7-Grand Piano

38

P4-Bassoon

P10-ROOM KIT

P13-Mute Guitar

P2-Fretless Bass

P11-Electric Piano1

P12-Clavicord

P9-Syn Bass1

P3-Syn. String1

P7-Grand Piano

39

P4-Bassoon

P10-ROOM KIT

P13-Mute Guitar

P2-Fretless Bass

P11-Electric Piano1

P12-Clavicord

P9-Syn Bass1

P3-Syn. String1

P7-Grand Piano

40

P4-Bassoon

P10-ROOM KIT

P13-Mute Guitar

P2-Fretless Bass

P11-Electric Piano1

P12-Clavicord

P9-Syn Bass1

P3-Syn. String1

P7-Grand Piano

3

3

41

P4-Bassoon

P10-ROOM KIT

P13-Mute Guitar

P2-Fretless Bass

P11-Electric Piano1

P12-Clavicord

P9-Syn Bass1

P3-Syn. String1

P7-Grand Piano

42

P4-Bassoon

P10-ROOM KIT

P13-Mute Guitar

P2-Fretless Bass

P6-Choir Aah

P11-Electric Piano1

P12-Clavicord

P3-Syn. String1

P7-Grand Piano

43

P5-Oboe

P4-Bassoon

P10-ROOM KIT

P13-Mute Guitar

P2-Fretless Bass

P6-Choir Aah

P11-Electric Piano1

P12-Clavicord

P3-Syn. String1

P7-Grand Piano

44

P5-Oboe

P4-Bassoon

P10-ROOM KIT

P13-Mute Guitar

P2-Fretless Bass

P11-Electric Piano1

P12-Clavicord

P3-Syn. String1

P7-Grand Piano

45

P5-Oboe

P4-Bassoon

P10-ROOM KIT

P13-Mute Guitar

P2-Fretless Bass

P11-Electric Piano1

P12-Clavicord

P3-Syn. String1

P7-Grand Piano

46

P4-Bassoon

P10-ROOM KIT

P13-Mute Guitar

P2-Fretless Bass

P6-Choir Aah

P11-Electric Piano1

P12-Clavicord

P3-Syn. String1

P7-Grand Piano

47

P5-Oboe

P4-Bassoon

P10-ROOM KIT

P13-Mute Guitar

P2-Fretless Bass

P6-Choir Aah

P11-Electric Piano1

P12-Clavicord

P3-Syn. String1

P7-Grand Piano

48

P5-Oboe

P4-Bassoon

P10-ROOM KIT

P13-Mute Guitar

P2-Fretless Bass

P6-Choir Aah

P11-Electric Piano1

P12-Clavicord

P3-Syn. String1

P7-Grand Piano

49

P5-Oboe

P4-Bassoon

P10-ROOM KIT

P13-Mute Guitar

P2-Fretless Bass

P6-Choir Aah

P11-Electric Piano1

P12-Clavicord

P3-Syn. String1

P7-Grand Piano

50

P5-Oboe

P4-Bassoon

P10-ROOM KIT

P13-Mute Guitar

P2-Fretless Bass

P11-Electric Piano1

P12-Clavicord

P3-Syn. String1

P7-Grand Piano

51

P5-Oboe

P4-Bassoon

P10-ROOM KIT

P13-Mute Guitar

P2-Fretless Bass

P11-Electric Piano1

P12-Clavicord

P3-Syn. String1

P7-Grand Piano

52

P5-Oboe

P4-Bassoon

P10-ROOM KIT

P13-Mute Guitar

P2-Fretless Bass

P11-Electric Piano1

P12-Clavicord

P3-Syn. String1

P7-Grand Piano

53

P5-Oboe

P4-Bassoon

P10-ROOM KIT

P13-Mute Guitar

P2-Fretless Bass

P11-Electric Piano1

P12-Clavicord

P3-Syn. String1

P7-Grand Piano

54

P5-Oboe

P4-Bassoon

P10-ROOM KIT

P13-Mute Guitar

P2-Fretless Bass

P11-Electric Piano1

P12-Clavicord

P3-Syn. String1

P7-Grand Piano

55

P5-Oboe

P4-Bassoon

P10-ROOM KIT

P13-Mute Guitar

P2-Fretless Bass

P11-Electric Piano1

P12-Clavicord

P3-Syn. String1

P7-Grand Piano

56

P4-Bassoon

P10-ROOM KIT

P13-Mute Guitar

P2-Fretless Bass

P11-Electric Piano1

P12-Clavicord

P3-Syn. String1

P7-Grand Piano

51

57

P5-Oboe

P4-Bassoon

P10-ROOM KIT

P13-Mute Guitar

P2-Fretless Bass

P6-Choir Aah

P11-Electric Piano1

P12-Clavicord

P8-Celesta

P3-Syn. String1

P7-Grand Piano

58

P5-Oboe

P4-Bassoon

P10-ROOM KIT

P13-Mute Guitar

P2-Fretless Bass

P6-Choir Aah

P12-Clavicord

P8-Celesta

P3-Syn. String1

P7-Grand Piano

59

P5-Oboe

P4-Bassoon

P10-ROOM KIT

P13-Mute Guitar

P2-Fretless Bass

P6-Choir Aah

P12-Clavicord

P8-Celesta

P3-Syn. String1

P7-Grand Piano

60

P5-Oboe

P4-Bassoon

P10-ROOM KIT

P13-Mute Guitar

P2-Fretless Bass

P6-Choir Aah

P12-Clavicord

P8-Celesta

P3-Syn. String1

P7-Grand Piano

61

P5-Oboe

P4-Bassoon

P10-ROOM KIT

P13-Mute Guitar

P2-Fretless Bass

P6-Choir Aah

P12-Clavicord

P8-Celesta

P3-Syn. String1

P7-Grand Piano

62

P5-Oboe

P4-Bassoon

P10-ROOM KIT

P13-Mute Guitar

P2-Fretless Bass

P6-Choir Aah

P12-Clavicord

P8-Celesta

P3-Syn. String1

P7-Grand Piano

63

P5-Oboe

P4-Bassoon

P10-ROOM KIT

P13-Mute Guitar

P2-Fretless Bass

P6-Choir Aah

P12-Clavicord

P8-Celesta

P3-Syn. String1

P7-Grand Piano

64

P5-Oboe

P4-Bassoon

P10-ROOM KIT

P13-Mute Guitar

P2-Fretless Bass

P6-Choir Aah

P12-Clavicord

P8-Celesta

P3-Syn. String1

P7-Grand Piano

65

P5-Oboe

P4-Bassoon

P10-ROOM KIT

P2-Fretless Bass

P6-Choir Aah

P3-Syn. String1

P7-Grand Piano

67

P6-Choir Aah

P3-Syn. String1

69

P10-ROOM KIT

P2-Fretless Bass

P6-Choir Aah

P3-Syn. String1

P7-Grand Piano

71

P10-ROOM KIT

P2-Fretless Bass

P6-Choir Aah

P3-Syn. String1

P7-Grand Piano

72

P10-ROOM KIT

P2-Fretless Bass

P6-Choir Aah

P3-Syn. String1

P7-Grand Piano

73 63

P10-ROOM KIT

P13-Mute Guitar

P2-Fretless Bass

P6-Choir Aah

P12-Clavicord

P8-Celesta

P3-Syn. String1

P7-Grand Piano

74

P4-Bassoon

P10-ROOM KIT

P13-Mute Guitar

P2-Fretless Bass

P6-Choir Aah

P12-Clavicord

P8-Celesta

P3-Syn. String1

P7-Grand Piano

75

P4-Bassoon

P10-ROOM KIT

P13-Mute Guitar

P2-Fretless Bass

P6-Choir Aah

P12-Clavicord

P8-Celesta

P3-Syn. String1

P7-Grand Piano

76

P4-Bassoon

P10-ROOM KIT

P13-Mute Guitar

P2-Fretless Bass

P6-Choir Aah

P12-Clavicord

P8-Celesta

P3-Syn. String1

P7-Grand Piano

77

P4-Bassoon

P10-ROOM KIT

P13-Mute Guitar

P2-Fretless Bass

P6-Choir Aah

P12-Clavicord

P8-Celesta

P3-Syn. String1

P7-Grand Piano

78

P4-Bassoon

P10-ROOM KIT

P13-Mute Guitar

P2-Fretless Bass

P6-Choir Aah

P12-Clavicord

P8-Celesta

P3-Syn. String1

P7-Grand Piano

79

P4-Bassoon

P10-ROOM KIT

P13-Mute Guitar

P2-Fretless Bass

P6-Choir Aah

P12-Clavicord

P8-Celesta

P3-Syn. String1

P7-Grand Piano

80

P4-Bassoon

P10-ROOM KIT

P13-Mute Guitar

P2-Fretless Bass

P6-Choir Aah

P12-Clavicord

P8-Celesta

P3-Syn. String1

P7-Grand Piano

81

P4-Bassoon

P10-ROOM KIT

P13-Mute Guitar

P2-Fretless Bass

P6-Choir Aah

P12-Clavicord

P8-Celesta

P3-Syn. String1

P7-Grand Piano

82

P5-Oboe

P4-Bassoon

P10-ROOM KIT

P13-Mute Guitar

P2-Fretless Bass

P6-Choir Aah

P12-Clavicord

P8-Celesta

P3-Syn. String1

P7-Grand Piano

83

P5-Oboe

P4-Bassoon

P10-ROOM KIT

P13-Mute Guitar

P2-Fretless Bass

P6-Choir Aah

P12-Clavicord

P8-Celesta

P3-Syn. String1

P7-Grand Piano

84

P5-Oboe

P4-Bassoon

P10-ROOM KIT

P13-Mute Guitar

P2-Fretless Bass

P6-Choir Aah

P12-Clavicord

P8-Celesta

P3-Syn. String1

P7-Grand Piano

85

P5-Oboe

P4-Bassoon

P10-ROOM KIT

P13-Mute Guitar

P2-Fretless Bass

P6-Choir Aah

P12-Clavicord

P8-Celesta

P3-Syn. String1

P7-Grand Piano

86

P5-Oboe

P4-Bassoon

P10-ROOM KIT

P13-Mute Guitar

P2-Fretless Bass

P6-Choir Aah

P12-Clavicord

P8-Celesta

P3-Syn. String1

P7-Grand Piano

87

P5-Oboe

P4-Bassoon

P10-ROOM KIT

P13-Mute Guitar

P2-Fretless Bass

P6-Choir Aah

P12-Clavicord

P8-Celesta

P3-Syn. String1

P7-Grand Piano

88

P5-Oboe

P4-Bassoon

P10-ROOM KIT

P13-Mute Guitar

P2-Fretless Bass

P6-Choir Aah

P12-Clavicord

P8-Celesta

P3-Syn. String1

P7-Grand Piano

89

P5-Oboe

P4-Bassoon

P10-ROOM KIT

P13-Mute Guitar

P2-Fretless Bass

P6-Choir Aah

P12-Clavicord

P8-Celesta

P3-Syn. String1

P7-Grand Piano

90

P4-Bassoon

P10-ROOM KIT

P2-Fretless Bass

P6-Choir Aah

P3-Syn. String1

P7-Grand Piano

91

P4-Bassoon

P10-ROOM KIT

P2-Fretless Bass

P6-Choir Aah

P3-Syn. String1

P7-Grand Piano

92

P4-Bassoon

P10-ROOM KIT

P2-Fretless Bass

P6-Choir Aah

P3-Syn. String1

P7-Grand Piano

93

P4-Bassoon

P10-ROOM KIT

P2-Fretless Bass

P6-Choir Aah

P3-Syn. String1

P7-Grand Piano

95

P5-Oboe

P4-Bassoon

P10-ROOM KIT

P13-Mute Guitar

P2-Fretless Bass

P6-Choir Aah

P11-Electric Piano1

P12-Clavicord

P8-Celesta

P9-Syn Bass1

P3-Syn. String1

P7-Grand Piano

♩ = 107,989998

19

23

28

2

33

36

5

44

48

52

3

57

60

63

66

**16**

84

87

89

**9**

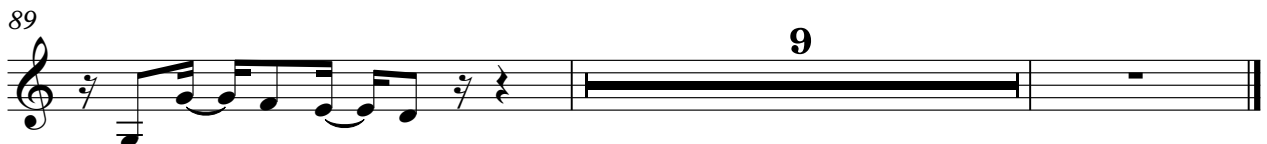

P4-Bassoon

N Sync - Tearin' Up My Heart

♩ = 107,989998

36

40

43

46

49

53

56

59

62

66

8

77

81

84

87

90

92

♩ = 107,989998

3

7

9

11

13

15

17

19

21

23

P10-ROOM KIT

25

27

29

31

33

35

37

39

41

43

69

73

75

77

79

81

83

85

87

89

91

93

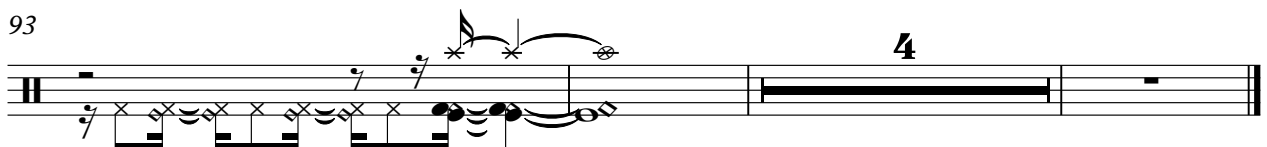

♩ = 107,989998

8

12

15

18

21

24

27

29

32

35

38

41

44

47

50

53

56

59

63

74

78

81

84

87

89

9

P2-Fretless Bass

N Sync - Tearin' Up My Heart

♩ = 107,989998

4

8

11

14

17

20

23

26

29

32

35

38

41

44

47

50

53

56

59

62

65

3

71

74

77

80

83

86

89

92

94

3

♩ = 107,989998

4

7 **19**

29

32

35 **4**

42 **2**

47

49 **7**

87

90

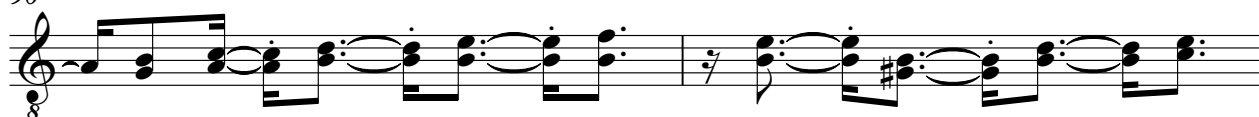

92

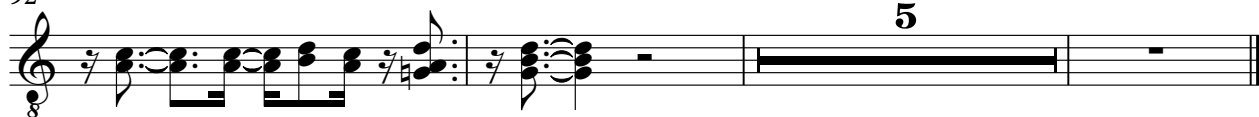

P11-Electric Piano1 N Sync - Tearin' Up My Heart

♩ = 107,989998

8

12

16

19

23

27

7

(C) Copyright Geerdse en Midi Design 1997

37

41

44

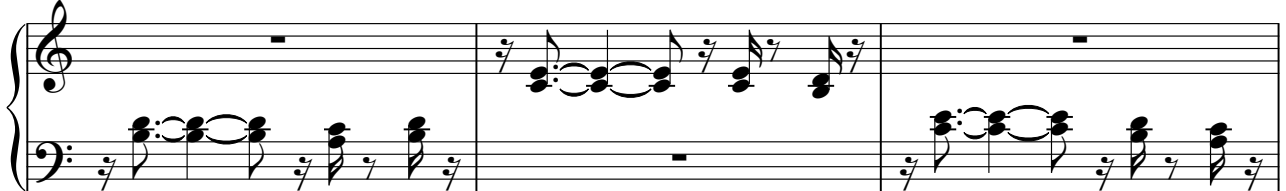

47

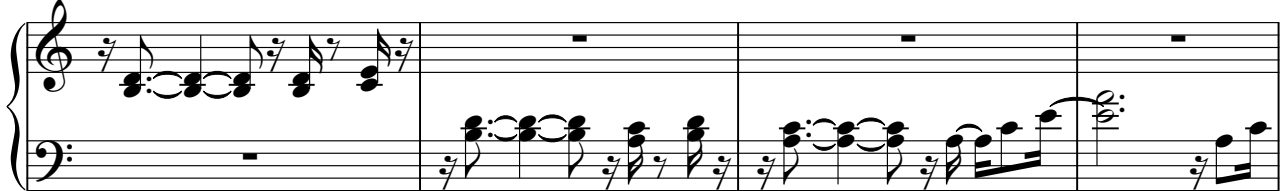

51

55

57

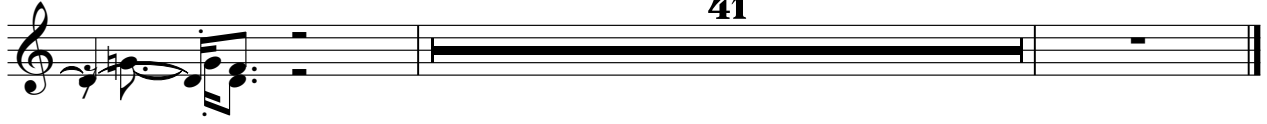

41

♩ = 107,989998

8

11

13

16

19

21

24

27

29

54

57

59

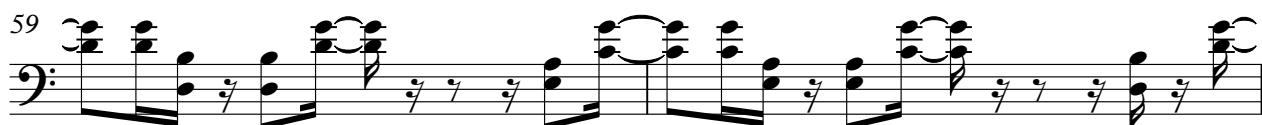

61

64

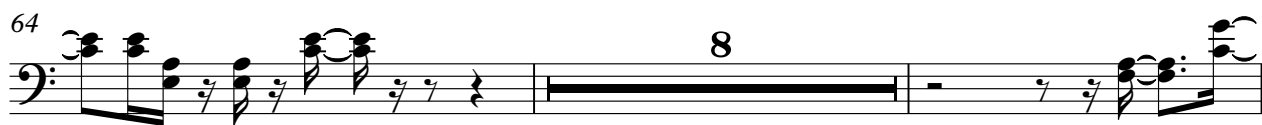

74

76

79

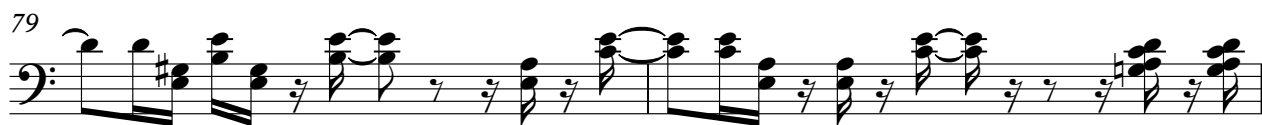

81

83

V.S.

85

87

89

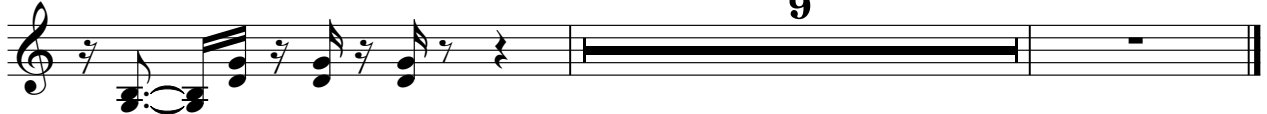

♩ = 107,989998

28

31

33

35

37 19

58

60

62

V.S.

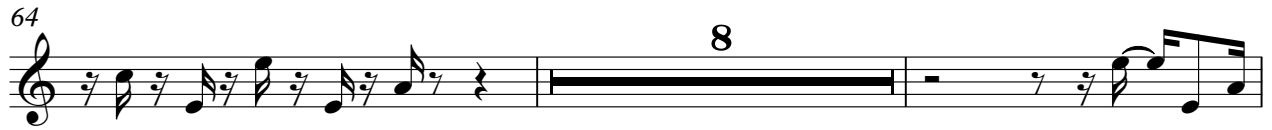

88

89

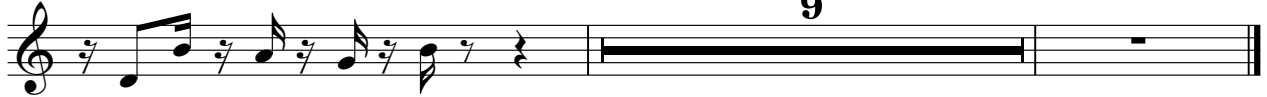

♩ = 107,989998

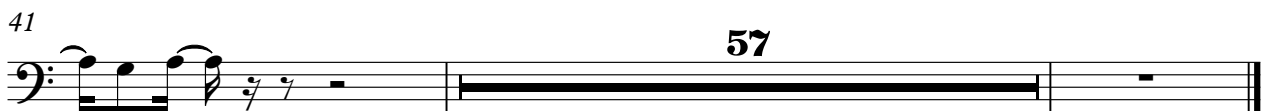
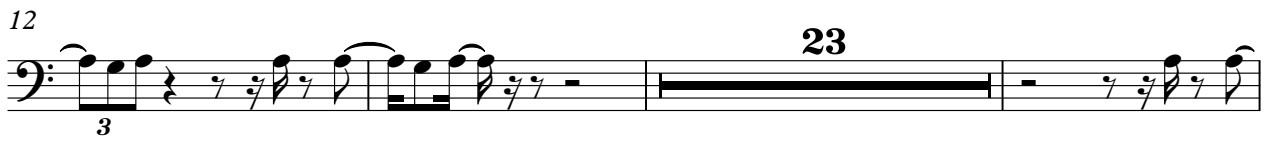

P3-Syn. String1

N Sync - Tearin' Up My Heart

♩ = 107,989998

(C) Copyright Geerdsen en Midi Design 1997

V.S.

42

46

50

54

58

62

66

70

73

76

80

84

88

92

P7-Grand Piano

N Sync - Tearin' Up My Heart

♩ = 107,989998

4

7

9

11

13

16

19

22

25

28

(C) Copyright Geerdsen en Midi Design 1997

V.S.

31

34

36

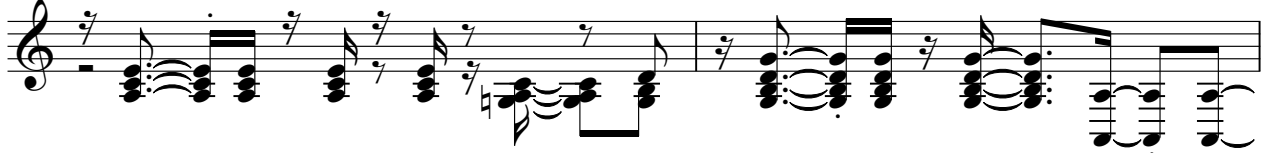

38

40

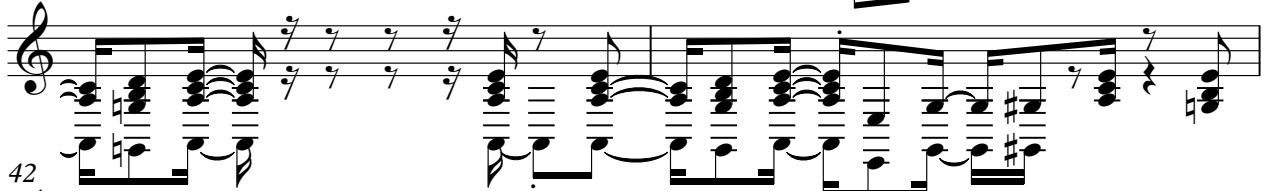

42

45

48

51

54

57

60

63

65

71

73

76

79

81

84

V.S.

87

89

91

93

