

Oasis - Whatever

Acoustic

♩ = 90,999954

2
21,00
Whatever

Acoustic

Acoustic

Drums

Piano

Acoustic

Lead Strings (Violins)

Low Strings

High Strings

6

Piano

Acoustic

Lead Strings (Violins)

Low Strings

High Strings

8

Lead Vocals

Drums

Piano

Acoustic

Lead

Lead Strings (Violins)

Low Strings

High Strings

Detailed description of the musical score: The score is for page 3, starting at measure 8. The key signature is one sharp (F#) and the time signature is 3/4. The parts are: Lead Vocals (treble clef), Drums (drum clef), Piano (grand staff), Acoustic guitar (treble clef), Lead guitar (treble clef), Lead Strings (Violins) (treble clef), Low Strings (treble clef), and High Strings (bass clef). Measure 8: Lead Vocals has a whole rest; Drums enter with a quarter note on the snare and a quarter note on the bass drum; Piano plays a quarter note chord in the right hand and a quarter note in the left hand; Acoustic guitar plays a quarter note chord; Lead guitar has a whole rest; Lead Strings (Violins) play a quarter note; Low Strings play a quarter note; High Strings play a quarter note. Measures 9-11: The instrumental accompaniment continues with similar rhythmic patterns.

9

Lead Vocals

Cymbals

Drums

Shakers

Tambourine/Claps

Piano

Acoustic

Lead

Bass

Lead Strings (Violins)

Low Strings

High Strings

10

Lead Vocals

Cymbals

Drums

Shakers

Tambourine/Claps

Piano

Acoustic

Lead

Bass

Lead Strings (Violins)

Low Strings

High Strings

11

Lead Vocals

Cymbals

Drums

Shakers

Tambourine/Claps

Piano

Acoustic

Lead

Bass

Lead Strings (Violins)

Low Strings

High Strings

12

Lead Vocals

Cymbals

Drums

Shakers

Tambourine/Claps

Piano

Acoustic

Lead

Bass

Lead Strings (Violins)

Low Strings

High Strings

13

Lead Vocals

Cymbals

Drums

Shakers

Tambourine/Claps

Piano

Acoustic

Lead

Bass

Lead Strings (Violins)

Low Strings

High Strings

14

Lead Vocals

Cymbals

Drums

Shakers

Tambourine/Claps

Piano

Acoustic

Lead

Bass

Lead Strings (Violins)

Low Strings

High Strings

15

Lead Vocals

Cymbals

Drums

Shakers

Tambourine/Claps

Piano

Acoustic

Lead

Bass

Lead Strings (Violins)

Low Strings

High Strings

16

Lead Vocals

Cymbals

Drums

Shakers

Tambourine/Claps

Piano

Acoustic

Lead

Bass

Lead Strings (Violins)

Low Strings

High Strings

17

Lead Vocals

Cymbals

Drums

Shakers

Tambourine/Claps

Piano

Acoustic

Lead

Bass

Lead Strings (Violins)

Low Strings

High Strings

18

Lead Vocals

Cymbals

Drums

Shakers

Tambourine/Claps

Piano

Acoustic

Lead

Bass

Lead Strings (Violins)

Low Strings

High Strings

19

Lead Vocals

Cymbals

Drums

Shakers

Tambourine/Claps

Piano

Acoustic

Lead

Bass

Lead Strings (Violins)

Low Strings

High Strings

20

Lead Vocals

Cymbals

Drums

Shakers

Tambourine/Claps

Piano

Acoustic

Lead

Bass

Lead Strings (Violins)

Low Strings

High Strings

21

Lead Vocals

Cymbals

Drums

Shakers

Tambourine/Claps

Piano

Acoustic

Lead

Bass

Lead Strings (Violins)

Low Strings

High Strings

22

Backup Vocals

Lead Vocals

Cymbals

Drums

Shakers

Tambourine/Claps

Piano

Acoustic

Lead

Bass

Lead Strings (Violins)

Low Strings

High Strings

23

Backup Vocals

Lead Vocals

Cymbals

Drums

Shakers

Tambourine/Claps

Piano

Acoustic

Bass

Lead Strings (Violins)

Low Strings

High Strings

24

Backup Vocals

Lead Vocals

Cymbals

Drums

Shakers

Tambourine/Claps

Piano

Acoustic

Bass

Lead Strings (Violins)

Low Strings

High Strings

25

Lead Vocals

Cymbals

Drums

Shakers

Tambourine/Claps

Piano

Acoustic

Bass

Lead Strings (Violins)

Low Strings

High Strings

26

Lead Vocals

Cymbals

Drums

Shakers

Tambourine/Claps

Piano

Acoustic

Lead

Bass

Lead Strings (Violins)

Low Strings

High Strings

27

Lead Vocals

Cymbals

Drums

Shakers

Tambourine/Claps

Piano

Acoustic

Lead

Bass

Lead Strings (Violins)

Low Strings

High Strings

28

Lead Vocals

Cymbals

Drums

Shakers

Tambourine/Claps

Piano

Acoustic

Lead

Bass

Lead Strings (Violins)

Low Strings

High Strings

29

Lead Vocals

Cymbals

Drums

Shakers

Tambourine/Claps

Piano

Acoustic

Lead

Bass

Lead Strings (Violins)

Low Strings

High Strings

30

Lead Vocals

Cymbals

Drums

Shakers

Tambourine/Claps

Piano

Acoustic

Lead

Bass

Lead Strings (Violins)

Low Strings

High Strings

31

Lead Vocals

Cymbals

Drums

Shakers

Tambourine/Claps

Piano

Acoustic

Lead

Bass

Lead Strings (Violins)

Low Strings

High Strings

32

Lead Vocals

Cymbals

Drums

Shakers

Tambourine/Claps

Piano

Acoustic

Lead

Bass

Lead Strings (Violins)

Low Strings

High Strings

33

Lead Vocals

Cymbals

Drums

Shakers

Tambourine/Claps

Piano

Acoustic

Lead

Bass

Lead Strings (Violins)

Low Strings

High Strings

34

Lead Vocals

Cymbals

Drums

Shakers

Tambourine/Claps

Piano

Acoustic

Lead

Bass

Lead Strings (Violins)

Low Strings

High Strings

35

Lead Vocals

Cymbals

Drums

Shakers

Tambourine/Claps

Piano

Acoustic

Lead

Bass

Lead Strings (Violins)

Low Strings

High Strings

36

Lead Vocals

Cymbals

Drums

Shakers

Tambourine/Claps

Piano

Acoustic

Lead

Bass

Lead Strings (Violins)

Low Strings

High Strings

37

Lead Vocals

Cymbals

Drums

Shakers

Tambourine/Claps

Piano

Acoustic

Lead

Bass

Lead Strings (Violins)

Low Strings

High Strings

3

38

Backup Vocals

Lead Vocals

Cymbals

Drums

Shakers

Tambourine/Claps

Piano

Acoustic

Lead

Bass

Lead Strings (Violins)

Low Strings

High Strings

39

Backup Vocals

Lead Vocals

Cymbals

Drums

Shakers

Tambourine/Claps

Piano

Acoustic

Lead

Bass

Lead Strings (Violins)

Low Strings

High Strings

- Acoustic:** A line with chords and single notes, including slash marks indicating strumming.
- Lead:** A line with a single note and a slash mark.
- Lead Strings (Violins):** A line with a single note.
- Low Strings:** A line with a single note.
- High Strings:** A line with a single note.

40

Backup Vocals

Lead Vocals

Cymbals

Drums

Shakers

Tambourine/Claps

Piano

Acoustic

Bass

Lead Strings (Violins)

Low Strings

High Strings

41

Lead Vocals

Cymbals

Drums

Shakers

Tambourine/Claps

Piano

Acoustic

Bass

Lead Strings (Violins)

Low Strings

High Strings

42

Lead Vocals

Cymbals

Drums

Shakers

Tambourine/Claps

Piano

Acoustic

Bass

Lead Strings (Violins)

Low Strings

High Strings

43

Lead Vocals

Cymbals

Drums

Shakers

Tambourine/Claps

Piano

Acoustic

Bass

Lead Strings (Violins)

Low Strings

High Strings

44

Lead Vocals

Cymbals

Drums

Shakers

Tambourine/Claps

Piano

Acoustic

Bass

Lead Strings (Violins)

Low Strings

High Strings

45

Cymbals

Drums

Shakers

Tambourine/Claps

Piano

Acoustic

Bass

Lead Strings (Violins)

Low Strings

High Strings

46

47

Cymbals

Drums

Shakers

Tambourine/Claps

Piano

Acoustic

Bass

Lead Strings (Violins)

Low Strings

High Strings

48

Cymbals

Drums

Shakers

Tambourine/Claps

Piano

Acoustic

Bass

Lead Strings (Violins)

Low Strings

High Strings

49

Lead Vocals

Cymbals

Drums

Shakers

Piano

Acoustic

Bass

Lead Strings (Violins)

Low Strings

50

Lead Vocals

Cymbals

Drums

Shakers

Piano

Acoustic

Bass

Lead Strings (Violins)

Low Strings

51

Lead Vocals

Cymbals

Drums

Shakers

Piano

Acoustic

Bass

Lead Strings (Violins)

Low Strings

High Strings

52

Lead Vocals

Cymbals

Drums

Shakers

Piano

Acoustic

Bass

Lead Strings (Violins)

Low Strings

High Strings

53

Lead Vocals

Cymbals

Drums

Shakers

Piano

Acoustic

Bass

Lead Strings (Violins)

Low Strings

High Strings

54

Lead Vocals

Cymbals

Drums

Shakers

Piano

Acoustic

Bass

Lead Strings (Violins)

Low Strings

High Strings

55

Lead Vocals

Cymbals

Drums

Shakers

Piano

Acoustic

Bass

Lead Strings (Violins)

Low Strings

High Strings

56

Lead Vocals

Cymbals

Drums

Shakers

Piano

Acoustic

Bass

Lead Strings (Violins)

Low Strings

High Strings

57

Lead Vocals

Cymbals

Drums

Shakers

Tambourine/Claps

Piano

Acoustic

Bass

Lead Strings (Violins)

Low Strings

High Strings

Detailed description of the musical score: The score is for measures 57-60. The key signature is one sharp (F#) and the time signature is 4/4. The Lead Vocals part starts with a quarter note G4, followed by a quarter note A4, and then a half note B4. The Cymbals part has a pattern of quarter notes marked with an asterisk (*). The Drums part has a pattern of quarter notes. The Shakers and Tambourine/Claps parts have a pattern of eighth notes. The Piano part has a complex accompaniment with many beamed notes and rests. The Acoustic part has a pattern of quarter notes with many beamed notes. The Bass part has a pattern of quarter notes. The Lead Strings (Violins) part has a pattern of quarter notes with many beamed notes. The Low Strings and High Strings parts have a pattern of quarter notes with many beamed notes.

58

Lead Vocals

Cymbals

Drums

Shakers

Tambourine/Claps

Piano

Acoustic

Bass

Lead Strings (Violins)

Low Strings

High Strings

59

Lead Vocals

Cymbals

Drums

Shakers

Tambourine/Claps

Piano

Acoustic

Bass

Lead Strings (Violins)

Low Strings

High Strings

60

Lead Vocals

Cymbals

Drums

Shakers

Tambourine/Claps

Piano

Acoustic

Bass

Lead Strings (Violins)

Low Strings

High Strings

61

Cymbals

Drums

Shakers

Tambourine/Claps

Piano

Acoustic

Bass

Lead Strings (Violins)

Low Strings

High Strings

62

Cymbals

Tambourine/Claps

Piano

Acoustic

Bass

Lead Strings (Violins)

Low Strings

High Strings

64

Lead Vocals

Tambourine/Claps

Lead Strings (Violins)

Low Strings

High Strings

66

Lead Vocals

Cymbals

Tambourine/Claps

Piano

Lead Strings (Violins)

Low Strings

High Strings

68

Lead Vocals

Cymbals

Drums

Tambourine/Claps

Piano

Lead Strings (Violins)

Low Strings

High Strings

70

Lead Vocals

Cymbals

Drums

Shakers

Tambourine/Claps

Piano

Acoustic

Bass

Lead Strings (Violins)

Low Strings

High Strings

71

Lead Vocals

Cymbals

Drums

Shakers

Tambourine/Claps

Piano

Acoustic

Bass

Lead Strings (Violins)

Low Strings

High Strings

72

Lead Vocals

Cymbals

Drums

Shakers

Tambourine/Claps

Piano

Acoustic

Bass

Lead Strings (Violins)

Low Strings

High Strings

73

Lead Vocals

Cymbals

Drums

Shakers

Tambourine/Claps

Piano

Acoustic

Bass

Lead Strings (Violins)

Low Strings

High Strings

74

Lead Vocals

Cymbals

Drums

Shakers

Tambourine/Claps

Piano

Acoustic

Lead

Bass

Lead Strings (Violins)

Low Strings

High Strings

75

Lead Vocals

Cymbals

Drums

Shakers

Tambourine/Claps

Piano

Acoustic

Lead

Bass

Lead Strings (Violins)

Low Strings

High Strings

76

Lead Vocals

Cymbals

Drums

Shakers

Tambourine/Claps

Piano

Acoustic

Lead

Bass

Lead Strings (Violins)

Low Strings

High Strings

77

Lead Vocals

Cymbals

Drums

Shakers

Tambourine/Claps

Piano

Acoustic

Lead

Bass

Lead Strings (Violins)

Low Strings

High Strings

78

Lead Vocals

Cymbals

Drums

Shakers

Tambourine/Claps

Piano

Acoustic

Lead

Bass

Lead Strings (Violins)

Low Strings

High Strings

79

Lead Vocals

Cymbals

Drums

Shakers

Tambourine/Claps

Piano

Acoustic

Lead

Bass

Lead Strings (Violins)

Low Strings

High Strings

80

Lead Vocals

Cymbals

Drums

Shakers

Tambourine/Claps

Piano

Acoustic

Lead

Bass

Lead Strings (Violins)

Low Strings

High Strings

81

Lead Vocals

Cymbals

Drums

Shakers

Tambourine/Claps

Piano

Acoustic

Lead

Bass

Lead Strings (Violins)

Low Strings

High Strings

82

83

Cymbals

Drums

Shakers

Tambourine/Claps

Piano

Acoustic

Lead

Bass

Lead Strings (Violins)

Low Strings

High Strings

84

85

86

87

Cymbals

Drums

Shakers

Tambourine/Claps

Piano

Acoustic

Bass

Lead Strings (Violins)

Low Strings

High Strings

88

Cymbals

Drums

Shakers

Tambourine/Claps

Piano

Acoustic

Bass

Lead Strings (Violins)

Low Strings

High Strings

89

Cymbals

Drums

Shakers

Tambourine/Claps

Piano

Acoustic

Bass

Lead Strings (Violins)

Low Strings

High Strings

90

Cymbals

Drums

Shakers

Tambourine/Claps

Piano

Acoustic

Bass

Lead Strings (Violins)

Low Strings

High Strings

91

Cymbals

Drums

Shakers

Tambourine/Claps

Piano

Acoustic

Bass

Lead Strings (Violins)

Low Strings

High Strings

92

- Piano:** Features a melodic line in the right hand and a bass line in the left hand, with rests in the off-beats.
- Acoustic:** Plays a complex rhythmic pattern with chords and single notes.

93

Cymbals

Drums

Shakers

Tambourine/Claps

Piano

Acoustic

Bass

Lead Strings (Violins)

Low Strings

High Strings

94

- Drums:** Shows a drum kit part with various note values and rests.
- Piano:** A grand piano part with treble and bass clefs, showing chords and single notes.

95

Cymbals

Drums

Shakers

Tambourine/Claps

Piano

Acoustic

Bass

Lead Strings (Violins)

Low Strings

High Strings

96

97

Cymbals

Drums

Shakers

Tambourine/Claps

Piano

Acoustic

Bass

Lead Strings (Violins)

Low Strings

High Strings

98

Cymbals

Drums

Shakers

Tambourine/Claps

Piano

Acoustic

Bass

Lead Strings (Violins)

Low Strings

High Strings

99

Cymbals

Drums

Shakers

Tambourine/Claps

Piano

Acoustic

Bass

Lead Strings (Violins)

Low Strings

High Strings

100

Cymbals

Drums

Shakers

Tambourine/Claps

Piano

Acoustic

Bass

Lead Strings (Violins)

Low Strings

High Strings

101

Cymbals

Drums

Shakers

Tambourine/Claps

Piano

Acoustic

Bass

Lead Strings (Violins)

Low Strings

High Strings

102

Cymbals

Drums

Shakers

Tambourine/Claps

Piano

Acoustic

Bass

Lead Strings (Violins)

Low Strings

High Strings

103

104

- Drums:** Shows a drum kit part with various note values and rests.
- Piano:** A grand piano part with treble and bass clefs, showing chords and single notes.

105

Cymbals

Drums

Shakers

Tambourine/Claps

Piano

Acoustic

Bass

Lead Strings (Violins)

Low Strings

High Strings

107

Shakers

Tambourine/Claps

Piano

Lead Strings (Violins)

Low Strings

High Strings

109

Shakers

Tambourine/Claps

Piano

Lead Strings (Violins)

Low Strings

High Strings

111

Shakers

Tambourine/Claps

Piano

Lead Strings (Violins)

Low Strings

High Strings

113

Shakers

Tambourine/Claps

Piano

Lead Strings (Violins)

Low Strings

High Strings

115

Tambourine/Claps

Lead Strings (Violins)

Low Strings

High Strings

117

Tambourine/Claps

Lead Strings (Violins)

Low Strings

High Strings

119

Tambourine/Claps

Lead Strings (Violins)

Low Strings

High Strings

121

Tambourine/Claps

Lead Strings (Violins)

Low Strings

String Solo

High Strings

123

Lead Strings (Violins)

Low Strings

String Solo

High Strings

125

Lead Strings (Violins)

Low Strings

String Solo

High Strings

127

Lead Strings (Violins)

Low Strings

String Solo

High Strings

129

Lead Strings (Violins)

Low Strings

String Solo

High Strings

131

Lead Strings (Violins)

Low Strings

String Solo

High Strings

133

Lead Strings (Violins)

Low Strings

String Solo

High Strings

135

Lead Strings (Violins)

Low Strings

String Solo

High Strings

137

Lead Strings (Violins)

Low Strings

String Solo

High Strings

Crowd (No Joke)

Crowd (No Joke)

Crowd (No Joke)

Crowd (No Joke)

Oasis - Whatever

Lead Vocals

♩ = 90,999954

7

11

15

19

23

26

30

34

39

42

4

Oasis - Whatever

Cymbals

♩ = 90,999954

8

8

12

12

16

16

20

20

24

24

28

28

32

32

36

36

40

40

44

44

V.S.

2

Cymbals

48

52

56

60

67

72

76

80

84

88

Cymbals

92

96

100

104

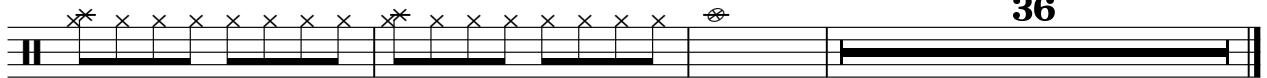

36

Oasis - Whatever

Drums

♩ = 90,999954

4 3

10

15

20

24

28

33

38

42

47

V.S.

52

57

62

72

77

82

87

92

97

102

105

37

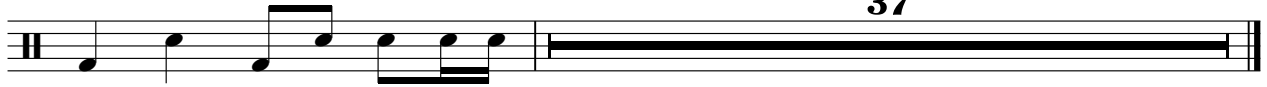

♩ = 90,999954

8

11

13

15

17

19

21

23

25

27

Shakers

29

31

33

35

37

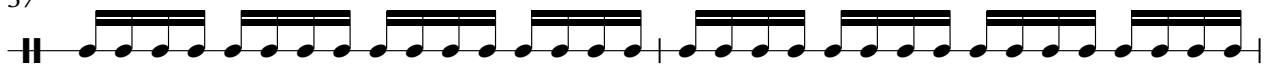

39

41

43

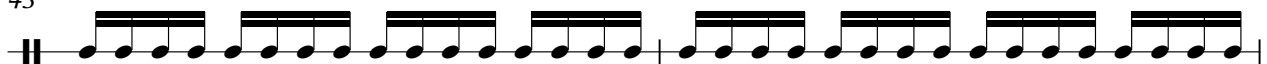

45

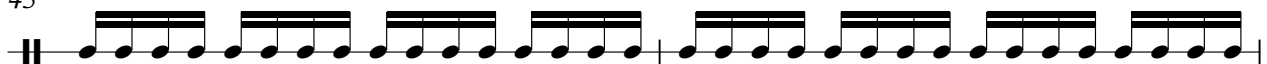

47

Shakers

49

51

53

55

57

59

61

Shakers

70

72

74

76

78

80

82

84

86

88

6

Shakers

110

112

Tambourine/Claps

Oasis - Whatever

♩ = 90,999954

8

11

13

15

17

19

21

23

25

27

V.S.

2

Tambourine/Claps

29

31

33

35

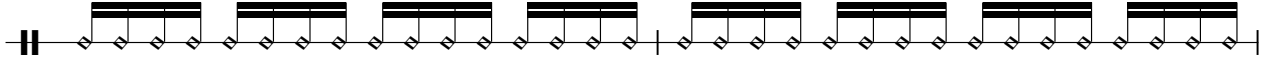

37

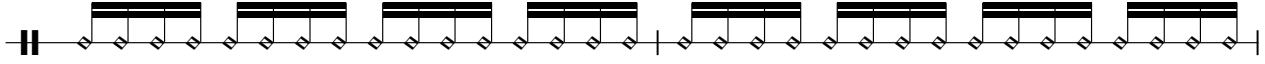

39

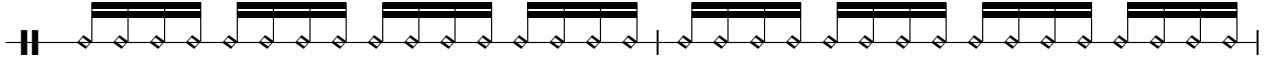

41

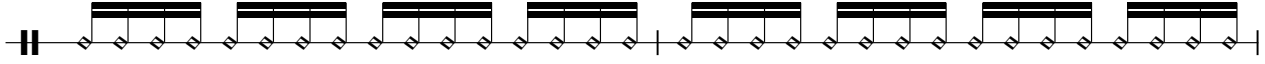

43

45

47

57

59

61

66

71

73

75

77

79

81

Tambourine/Claps

83

85

87

89

91

93

95

97

99

101

103

105

107

109

111

113

115

117

119

121

21

Piano

Oasis - Whatever

♩ = 90,999954

4

8

12

16

20

24

V.S.

28

32

36

40

44

48

50

52

54

56

58

60

62

68

71

75

79

83

87

91

95

99

103

107

V.S.

111

113

Acoustic

Oasis - Whatever

♩ = 90,999954

3

5

7

9

11

13

15

17

19

V.S.

V.S.

V.S.

101

103

105

Oasis - Whatever

Lead

♩ = 90,999954

7

11

16

21

28

33

37

34

74

76

78

80

82

84

85

57

Oasis - Whatever

Bass

♩ = 90,999954
8

11

13

15

17

19

21

23

25

27

V.S.

29

31

33

35

37

39

41

43

45

47

49

51

53

55

57

60

62

70

72

74

76

78

80

82

84

86

88

90

92

94

96

98

100

102

104

106

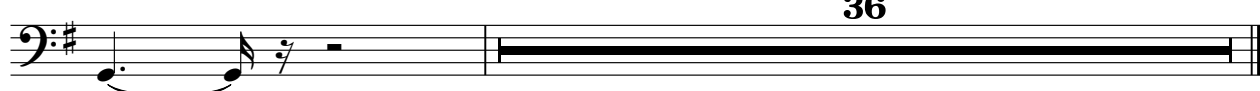

36

Oasis - Whatever

Lead Strings (Violins)

♩ = 90,999954

4

8

12

16

21

26

30

34

41

45

V.S.

Lead Strings (Violins)

48

50

52

54

56

58

60

62

66

70

Lead Strings (Violins)

74

78

82

86

90

94

98

102

106

110

V.S.

Lead Strings (Violins)

113

116

119

122

125

128

131

134

136

Oasis - Whatever

Low Strings

♩ = 90,999954

4

8

11

14

18

25

28

31

35

41

V.S.

Low Strings

44

47

49

51

53

55

57

59

61

65

70

73

76

79

82

85

88

91

94

97

V.S.

Low Strings

100

103

107

111

115

119

123

127

131

135

String Solo

Oasis - Whatever

♩ = 90,999954

121

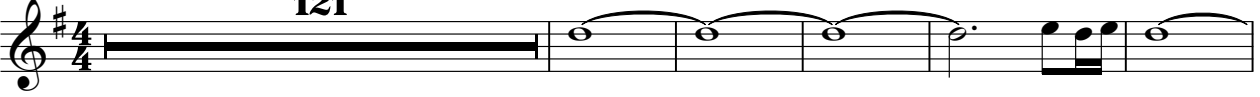

127

134

4

Oasis - Whatever

High Strings

♩ = 90,999954

4

8

12

16

23

28

32

39

44

46

High Strings

51

54

57

59

61

64

67

70

74

78

118

121

124

127

130

133

136

♩ = 90,999954

136

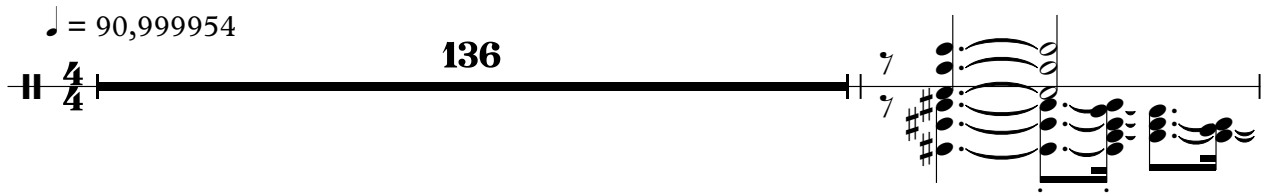

138

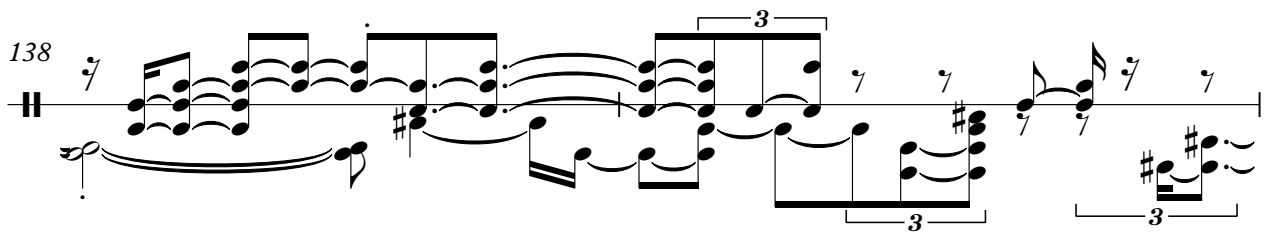

140

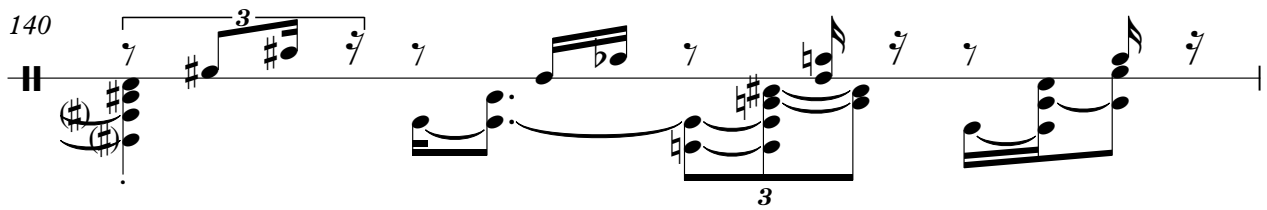

141

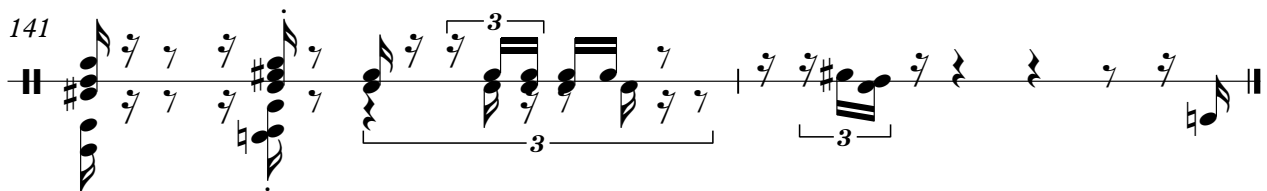
