

Peter Allen - Peter Allen Medley

♩ = 124,518532

Power Kit

Piano 3

Piano 1

Fantasia

Solo Vox

Picked Bs

Strings

Starship

SynString

Marimba

6

Power Kit

Piano 3

Piano 1

10

Power Kit

Piano 3

Piano 1

13

Power Kit

Piano 3

Piano 1

Fantasia

Picked Bs

16

Power Kit

Piano 3

Piano 1

Fantasia

Solo Vox

Picked Bs

19

Power Kit

Piano 3

Piano 1

22

Power Kit

Piano 3

Piano 1

Fantasia

Picked Bs

25

Power Kit

Piano 3

Piano 1

Fantasia

Solo Vox

Picked Bs

28

Power Kit

Piano 3

Piano 1

Fantasia

Solo Vox

Picked Bs

31

Power Kit

Piano 3

Piano 1

Fantasia

Solo Vox

Picked Bs

34

Power Kit

Piano 3

Piano 1

Fantasia

Solo Vox

Picked Bs

37

Power Kit

Piano 3

Piano 1

Fantasia

Solo Vox

Picked Bs

40

Power Kit

Piano 3

Piano 1

Fantasia

Solo Vox

Picked Bs

6

43

Power Kit

Picked Bs

46

Power Kit

Picked Bs

49

Power Kit

Piano 3

Piano 1

Picked Bs

53

Piano 3

Piano 1

57 7

Power Kit

Piano 3

Piano 1

Fantasia

Picked Bs

60

Power Kit

Piano 3

Piano 1

Picked Bs

63

Power Kit

Piano 3

Piano 1

Picked Bs

66

Power Kit

Piano 3

Piano 1

Fantasia

Picked Bs

This section contains measures 66, 67, and 68. The Power Kit part features a consistent rhythmic pattern of eighth notes with upward-pointing stems. The Piano 3 and Piano 1 parts play chords in a similar rhythmic pattern. The Fantasia part has a melodic line with a long note in measure 67. The Picked Bs part plays a rhythmic pattern of eighth notes.

69

Power Kit

Piano 3

Piano 1

Fantasia

Solo Vox

Picked Bs

Strings

This section contains measures 69, 70, and 71. The Power Kit part continues with the same rhythmic pattern. The Piano 3 and Piano 1 parts continue with their chordal accompaniment. The Fantasia part has a melodic line. The Solo Vox part has a vocal line with a long note in measure 70. The Picked Bs part continues with its rhythmic pattern. The Strings part plays a complex rhythmic pattern.

72

Power Kit

Piano 3

Piano 1

Fantasia

Picked Bs

Strings

This section contains measures 72, 73, and 74. The Power Kit part continues with the same rhythmic pattern. The Piano 3 and Piano 1 parts continue with their chordal accompaniment. The Fantasia part has a melodic line. The Picked Bs part continues with its rhythmic pattern. The Strings part plays a complex rhythmic pattern.

75

Power Kit

Piano 3

Piano 1

Picked Bs

Starship

78

Power Kit

Piano 3

Piano 1

Picked Bs

Strings

Starship

81

Power Kit

Piano 3

Piano 1

Fantasia

Picked Bs

Strings

Starship

84

Power Kit

Piano 3

Piano 1

Fantasia

Solo Vox

Picked Bs

87

Power Kit

Piano 3

Piano 1

Fantasia

Solo Vox

Picked Bs

90

Power Kit

Piano 3

Piano 1

Fantasia

Solo Vox

Picked Bs

93

Power Kit

Piano 3

Piano 1

Fantasia

Picked Bs

96

Power Kit

Piano 3

Piano 1

Fantasia

Picked Bs

99

Power Kit

Piano 3

Piano 1

Fantasia

Picked Bs

102

Power Kit

Piano 3

Piano 1

Fantasia

Picked Bs

105

Power Kit

Piano 3

Piano 1

Picked Bs

SynString

108

Power Kit

Picked Bs

Starship

SynString

111

Power Kit

Piano 3

Piano 1

Fantasia

Picked Bs

SynString

114

Power Kit

Piano 3

Piano 1

Fantasia

Picked Bs

117

Power Kit

Piano 3

Piano 1

Fantasia

Picked Bs

120

Power Kit

Piano 3

Piano 1

Fantasia

Picked Bs

123

Power Kit

Piano 3

Piano 1

Fantasia

Picked Bs

126

Power Kit

Piano 3

Piano 1

130

Power Kit

Piano 3

Piano 1

Fantasia

Picked Bs

133

Power Kit

Piano 3

Piano 1

Fantasia

Solo Vox

Picked Bs

136

Power Kit

Piano 3

Piano 1

Fantasia

Solo Vox

Picked Bs

139

Power Kit

Piano 3

Piano 1

Fantasia

Picked Bs

SynString

142

Power Kit

Piano 3

Piano 1

Fantasia

Picked Bs

SynString

145

Power Kit

Piano 3

Piano 1

Fantasia

Solo Vox

Picked Bs

SynString

148

Power Kit

Piano 3

Piano 1

Fantasia

Picked Bs

SynString

151

Power Kit

Piano 3

Piano 1

Fantasia

Solo Vox

Picked Bs

Starship

SynString

154

Power Kit

Piano 3

Piano 1

Fantasia

Solo Vox

Picked Bs

Starship

SynString

157

Power Kit

Piano 3

Piano 1

Fantasia

Picked Bs

SynString

160

Power Kit

Piano 3

Piano 1

Fantasia

Picked Bs

SynString

163

Power Kit

Piano 3

Piano 1

Fantasia

Picked Bs

SynString

166

Power Kit

Piano 3

Piano 1

Fantasia

Picked Bs

SynString

169

Power Kit

Piano 3

Piano 1

Fantasia

Picked Bs

SynString

172

Power Kit

Piano 3

Piano 1

Fantasia

Picked Bs

SynString

175

Power Kit

Picked Bs

SynString

178

Power Kit

Picked Bs

SynString

181

Power Kit

Piano 3

Piano 1

Fantasia

Picked Bs

SynString

Marimba

184

Power Kit

Piano 3

Piano 1

Fantasia

Solo Vox

Picked Bs

SynString

Marimba

187

Power Kit

Piano 3

Piano 1

Fantasia

Solo Vox

Picked Bs

SynString

Marimba

190

Power Kit

Piano 3

Piano 1

Solo Vox

Picked Bs

Strings

SynString

193

Power Kit

Strings

196

Power Kit

Strings

199

Power Kit

202

Power Kit

205

Power Kit

Fantasia

Solo Vox

Marimba

208

Power Kit

Fantasia

Solo Vox

Marimba

211

Power Kit

Fantasia

Solo Vox

Picked Bs

SynString

Marimba

214

Power Kit

Fantasia

Solo Vox

Picked Bs

SynString

Marimba

217

Power Kit

Fantasia

Solo Vox

Picked Bs

SynString

Marimba

220

Power Kit

Fantasia

Solo Vox

Picked Bs

SynString

Marimba

223

Power Kit

Piano 3

Piano 1

Picked Bs

226

Power Kit

Piano 3

Piano 1

Picked Bs

229

Power Kit

Piano 3

Piano 1

Fantasia

Picked Bs

232

Power Kit

Piano 3

Piano 1

Fantasia

Solo Vox

Picked Bs

235

Power Kit

Piano 3

Piano 1

Fantasia

Solo Vox

Picked Bs

238

Power Kit

Piano 3

Piano 1

Fantasia

Solo Vox

Picked Bs

241

Power Kit

Piano 3

Piano 1

Fantasia

Picked Bs

244

Power Kit

Piano 3

Piano 1

Fantasia

Solo Vox

Picked Bs

247

Power Kit

Piano 3

Piano 1

Fantasia

Solo Vox

Picked Bs

250

Power Kit

Piano 3

Piano 1

Fantasia

Solo Vox

Picked Bs

253

Power Kit

Piano 3

Piano 1

Fantasia

Solo Vox

Picked Bs

256

Power Kit

Piano 3

Piano 1

Fantasia

Solo Vox

Picked Bs

259

Power Kit

Piano 3

Piano 1

Fantasia

Solo Vox

Picked Bs

262

Power Kit

Piano 3

Piano 1

Fantasia

Solo Vox

Picked Bs

265

Power Kit

Piano 3

Piano 1

Fantasia

Solo Vox

Picked Bs

268

Power Kit

Piano 3

Piano 1

Fantasia

Solo Vox

Picked Bs

♩ = 124,518532

5

11

13

15

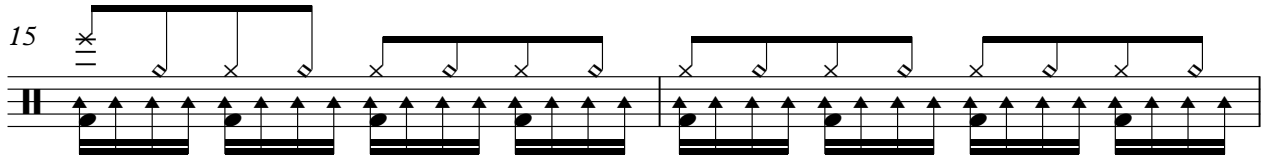

17

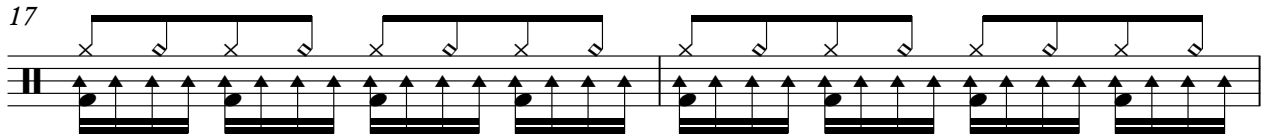

19

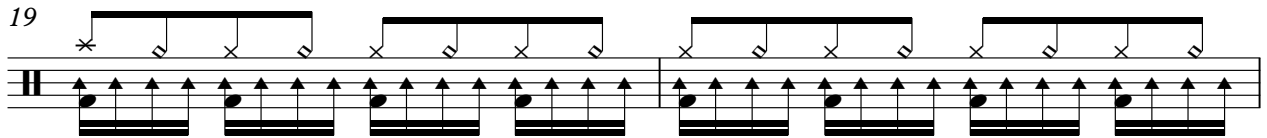

21

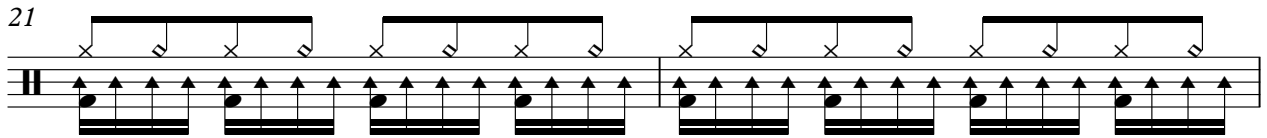

23

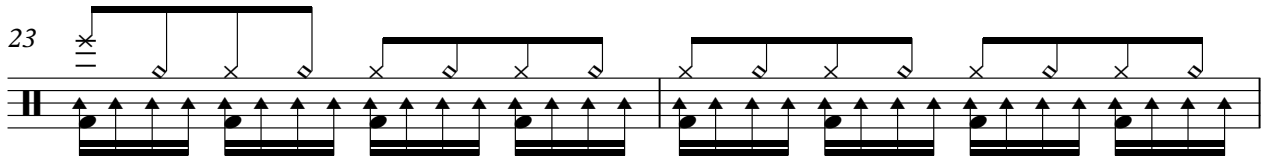

25

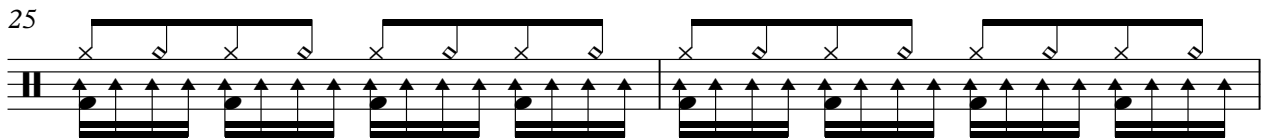

27

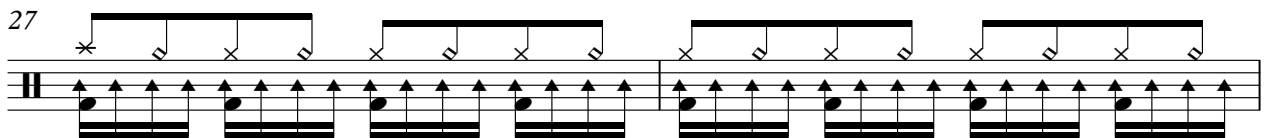

V.S.

2

Power Kit

Power Kit

59

61

63

63

65

67

67

69

71

71

73

75

75

77

77

V.S.

Power Kit

105

107

109

111

113

115

117

119

121

123

V.S.

Power Kit

125

129

133

135

137

139

141

143

145

147

Power Kit

149

151

153

155

157

159

161

163

165

167

V.S.

Power Kit

169

171

173

175

177

179

181

183

185

187

189

191

193

195

197

199

201

203

205

207

V.S.

249

251

253

255

257

259

261

263

265

267

Peter Allen - Peter Allen Medley

Piano 3

♩ = 124,518532

5

8

11

14

17

20

V.S.

23

26

29

32

35

38

41

8

51

54

57

61

64

67

V.S.

70

73

76

79

82

85

88

91

94

97

99

101

104

106

113

116

118

122

127

130

133

136

163

166

169

172

175

185

188

191 **32**

225

228

231

234

237

240

V.S.

243

246

249

252

255

258

261

264

267

269

Peter Allen - Peter Allen Medley

Piano 1

♩ = 124,518532

5

8

11

14

17

20

23

V.S.

26

29

32

35

38

41

51

54

57

61

64

67

70

73

V.S.

76

79

82

85

88

91

94

97

99

101

104

106

114

116

118

122

127

130

133

136

139

142

145

148

151

154

157

160

163

166

169

172

175

8

8

185

188

191

32

225

228

231

234

237

240

243

246

249

252

255

258

261

264

267

269

Fantasia

Peter Allen - Peter Allen Medley

♩ = 124,518532

13

18

4

27

32

38

17

58

8

70

10

84

88

3

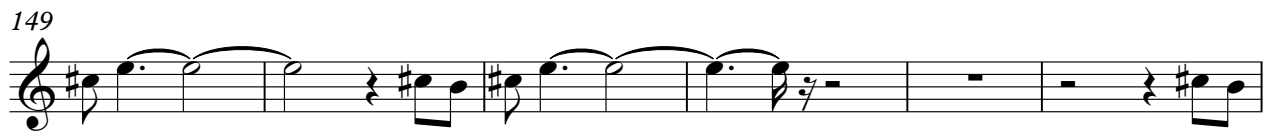
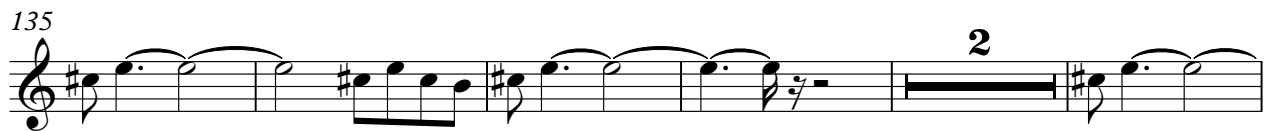
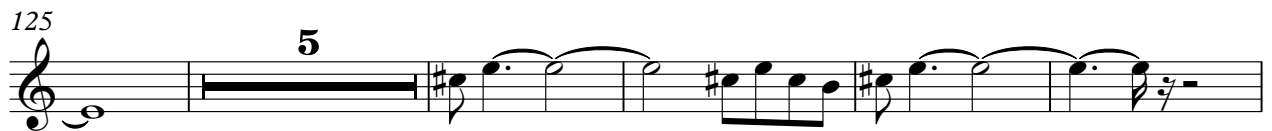
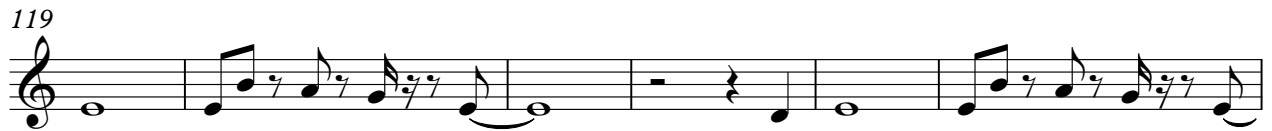

4

Fantasia

254

260

265

Peter Allen - Peter Allen Medley

Solo Vox

♩ = 124,518532

15 6

25 2

32 2 2

40 28

71 14 2

90 42 2

137 6

147 4 2

157 28

187 2 15

206

213

221

237

248

256

264

Picked Bs

Peter Allen - Peter Allen Medley

♩ = 124,518532

13

17

24

28

32

36

40

44

48

59

63

67

71

75

79

83

87

91

98

V.S.

V.S.

Picked Bs

Strings

Peter Allen - Peter Allen Medley

♩ = 124,518532

69

74

4

83

108

195

74

Starship

Peter Allen - Peter Allen Medley

♩ = 124,518532

75 2

83

26 42

153

118

Peter Allen - Peter Allen Medley

SynString

♩ = 124,518532

105

112

26

142

147

153

159

166

173

182

188

20

2

SynString

211

220

Peter Allen - Peter Allen Medley

Marimba

♩ = 124,518532

181

185 2 18

207

209

211

213

215

217

219

221

V.S.

2

Marimba

222

50

