

# Pout Pouri - Agua de Coco Fio de Cabelo

♩ = 137,999878

Alto Saxophone

Percussion

Electric Guitar

Electric Guitar

Electric Bass

Bandoneon

Orchestra Hit

♩ = 137,999878

4

Perc.

E. Gtr.

E. Bass

Band.

Orch. Hit

6

Perc.

E. Gtr.

E. Bass

Band.

Orch. Hit

||

8

Perc.

E. Gtr.

E. Bass

Band.

Orch. Hit

||

10

Perc.

E. Gtr.

E. Bass

Band.

Orch. Hit

12

Perc.

E. Gtr.

E. Bass

Band.

Orch. Hit

14

Perc.

E. Gtr.

E. Bass

Band.

Orch. Hit

16

Alto Sax.

Perc.

E. Gtr.

E. Bass

Band.

Orch. Hit

19

Perc. E. Gtr. E. Bass Band.

22

Perc. E. Gtr. E. Bass Band.

25

Perc. E. Gtr. E. Bass Band.

28

Perc. E. Gtr. E. Bass Band.

31

Perc. E. Gtr. E. Bass Band. Orch. Hit

34

Perc. E. Gtr. E. Bass Band. Orch. Hit

37

Perc.

E. Gtr.

E. Bass

Band.

Orch. Hit

40

Perc.

E. Gtr.

E. Bass

Band.

Orch. Hit

43

Perc.

E. Gtr.

E. Bass

Band.

Orch. Hit

46

Perc. E. Gtr. E. Bass Band. Orch. Hit

49

Perc. E. Gtr. E. Bass Band. Orch. Hit

52

Perc. E. Gtr. E. Bass Band. Orch. Hit

54

Perc. E. Gtr. E. Bass Band. Orch. Hit

56

Perc. E. Gtr. E. Bass Band. Orch. Hit

58

Perc. E. Gtr. E. Bass Band. Orch. Hit

60

Perc.

E. Gtr.

E. Bass

Band.

Orch. Hit

==

62

Perc.

E. Gtr.

E. Bass

Band.

Orch. Hit

==

64

Alto Sax.

Perc.

E. Gtr.

E. Bass

Band.

Orch. Hit

67

Perc. E. Gtr. E. Bass Band.

70

Perc. E. Gtr. E. Bass Band.

73

Perc. E. Gtr. E. Bass Band.

76

Perc. E. Gtr. E. Bass Band.

79

Perc. E. Gtr. E. Bass Band.

82

Perc. E. Gtr. E. Bass Band. Orch. Hit

85

Perc.

E. Gtr.

E. Bass

Band.

Orch. Hit

88

Perc.

E. Gtr.

E. Bass

Band.

90

Perc.

E. Gtr.

E. Bass

Band.

Orch. Hit

93

Perc. E. Gtr. E. Bass Band. Orch. Hit

96

Perc. E. Gtr. E. Bass Band.

98

Perc. E. Gtr. E. Bass Band. Orch. Hit

101

Perc. E. Gtr. E. Bass Band. Orch. Hit

104

Perc. E. Gtr. E. Bass Band.

106

Perc. E. Gtr. E. Bass Band. Orch. Hit

109

Perc. E. Gtr. E. Bass Band. Orch. Hit

112

Perc. E. Gtr. E. Bass Band.

114

Perc. E. Gtr. E. Bass Band. Orch. Hit

116

Perc.

E. Gtr.

E. Bass

Band.

Orch. Hit

119

Perc.

E. Gtr.

E. Bass

Band.

Orch. Hit

122

Perc.

E. Gtr.

E. Bass

Band.

Orch. Hit

125

Perc. E. Gtr. E. Bass Band. Orch. Hit

128

Perc. E. Gtr. E. Bass Band.

130

Perc. E. Gtr. E. Bass Band. Orch. Hit

132

Perc. E. Gtr. E. Bass Band.

134

Perc. E. Gtr. E. Bass Band. Orch. Hit

136

Perc. E. Gtr. E. Bass Band. Orch. Hit

Perc. 

J. Gtr. 

E. Gtr. 

E. Gtr. 

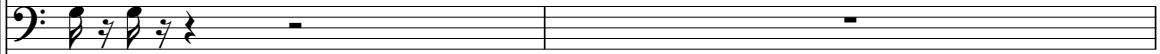
E. Bass 

E. Bass 

Band. 

Band. 

Band. 

Band. 

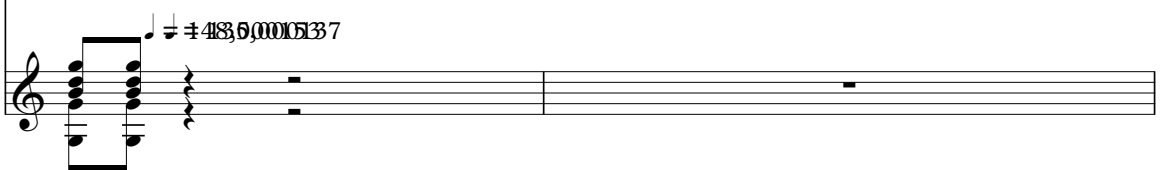
Orch. Hit  $\sharp 48,6,0000537$  

141

142

143

Perc.

J. Gtr.

E. Gtr.

E. Bass

Band.

Band.

Band.

144

Perc.

J. Gtr.

E. Gtr.

E. Bass

Band.

Band.

Band.

145

Perc.

J. Gtr.

E. Gtr.

E. Bass

Band.

Band.

Band.

146

Perc.

J. Gtr.

E. Gtr.

E. Bass

Band.

Band.

Band.

147

Perc.

J. Gtr.

E. Gtr.

E. Bass

Band.

Band.

148

Perc.

J. Gtr.

E. Gtr.

E. Bass

Band.

Band.

150

Perc.

J. Gtr.

E. Gtr.

E. Bass

Band.

Band.

152

Perc.

J. Gtr.

E. Gtr.

E. Bass

Band.

Band.

154

156

158

Perc.

J. Gtr.

E. Gtr.

E. Bass

Band.

Band.

159

Perc.

J. Gtr.

E. Gtr.

E. Bass

Band.

Band.

160

Perc.

J. Gtr.

E. Gtr.

E. Bass

Band.

Band.

162

Perc.

J. Gtr.

E. Gtr.

E. Bass

Band.

Band.

164

165

166

Perc.

J. Gtr.

E. Gtr.

E. Bass

Band.

Band.

167

Perc.

J. Gtr.

E. Gtr.

E. Bass

Band.

Band.

168

Perc.

J. Gtr.

E. Gtr.

E. Bass

Band.

Band.

169

Perc.

J. Gtr.

E. Gtr.

E. Bass

Band.

Band.

170

Perc.

J. Gtr.

E. Gtr.

E. Bass

Band.

Band.

171

Perc.

J. Gtr.

E. Gtr.

E. Bass

Band.

Band.

173

174

175

176

178

Perc.

J. Gtr.

E. Gtr.

E. Bass

Band.

Band.

179

Perc.

J. Gtr.

E. Gtr.

E. Bass

Band.

Band.

Band.

180

181

182

183

184

185

187

188

190

Perc.

J. Gtr.

E. Gtr.

E. Bass

Band.

Band.

192

Perc.

J. Gtr.

E. Gtr.

E. Bass

Band.

Band.

194

195

197

Perc.

J. Gtr.

E. Gtr.

E. Bass

Band.

Band.

199

Perc.

J. Gtr.

E. Gtr.

E. Bass

Band.

Band.

200

202

203

204

205

206

207

Perc.

J. Gtr.

E. Gtr.

E. Bass

Band.

Band.

208

Perc.

J. Gtr.

E. Gtr.

E. Bass

Band.

Band.

209

210

211

213

214

215

216

218

219

Perc.

J. Gtr.

E. Gtr.

E. Bass

Band.

Band.

220

Perc.

J. Gtr.

E. Gtr.

E. Bass

Band.

Band.

221

222

223

Perc.

J. Gtr.

E. Gtr.

E. Bass

Band.

Band.

224

Perc.

J. Gtr.

E. Gtr.

E. Bass

Band.

Band.

225

226

227

Perc.

J. Gtr.

E. Gtr.

E. Bass

Band.

Band.

229

Perc.

J. Gtr.

E. Gtr.

E. Bass

Band.

Band.

230

Perc.

J. Gtr.

E. Gtr.

E. Bass

Band.

Band.

231

Perc.

J. Gtr.

E. Gtr.

E. Bass

Band.

Band.

232

Perc. J. Gtr. E. Gtr. E. Bass Band. Band.

234

Perc. J. Gtr. E. Gtr. E. Bass Band. Band. Band.

236

237

238

Perc.

J. Gtr.

E. Gtr.

E. Bass

Band.

Band.

Band.

239

Perc.

J. Gtr.

E. Gtr.

E. Bass

Band.

Band.

Band.

240

Perc.

J. Gtr.

E. Gtr.

E. Bass

Band.

Band staff (top) with rhythmic notation and triplets.

Band.

Band staff (middle) with chordal notation and triplets.

Band.

Band staff (bottom) with melodic lines, triplets, and slurs.

Alto Saxophone

Pout Pouri - Agua de Coco Fio de Cabelo

♩ = 137,999878

**15**

**18**

**47**

**67**

**72**

**103**

# Pout Pouri - Agua de Coco Fio de Cabelo

## Percussion

$\text{♩} = 137,999878$

V.S.

36

39

42

45

48

51

54

57

60

63

Percussion

66

70

74

78

82

85

88

91

94

97

V.S.

100

103

106

109

112

115

118

121

124

127

130

133

136

139

$\text{♩} = 1.455,0001537$

141

143

145

147

149

151

V.S.

Percussion

153

155

157

159

161

163

165

167

169

171

173

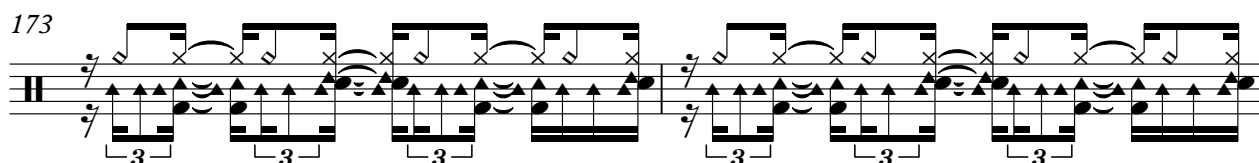

175

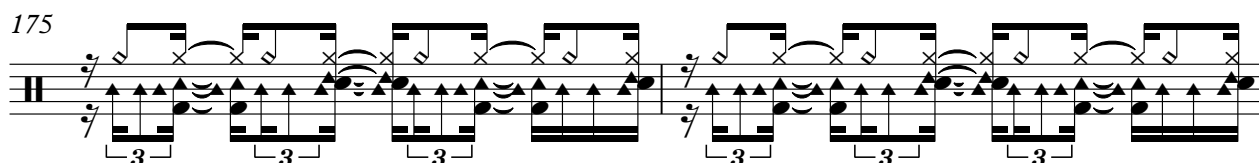

177

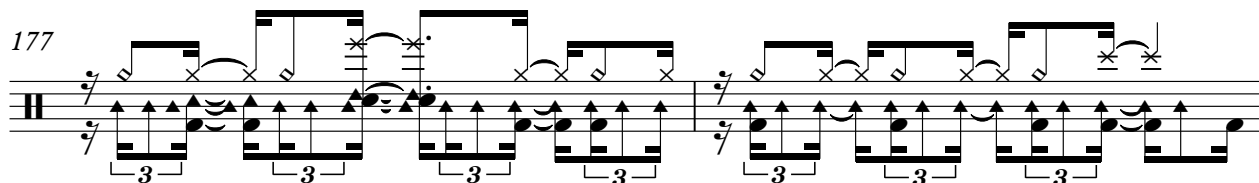

179

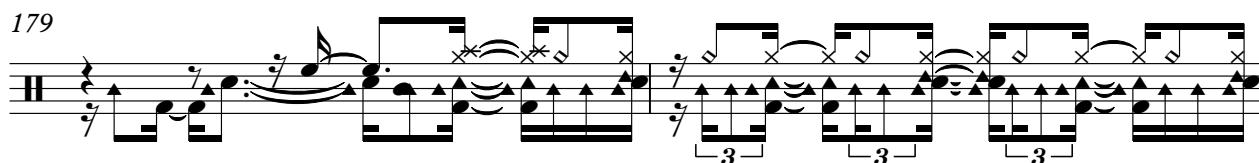

181

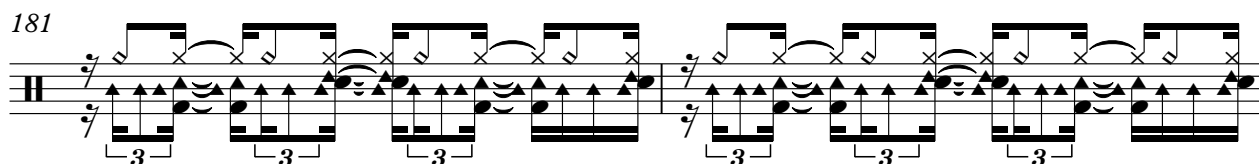

183

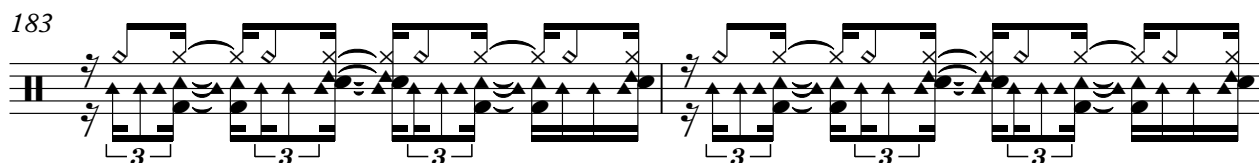

185

187

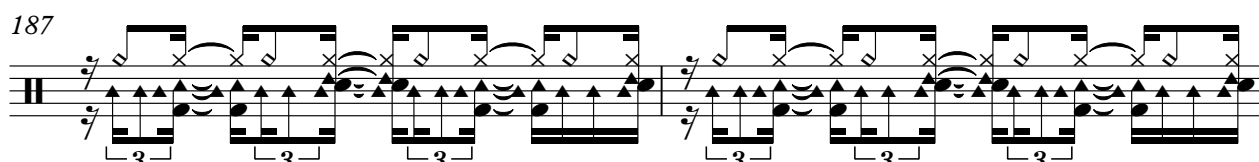

189

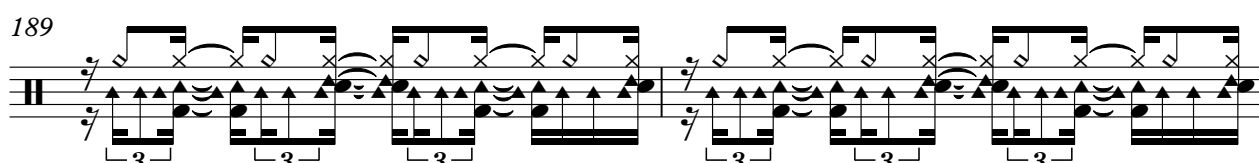

191

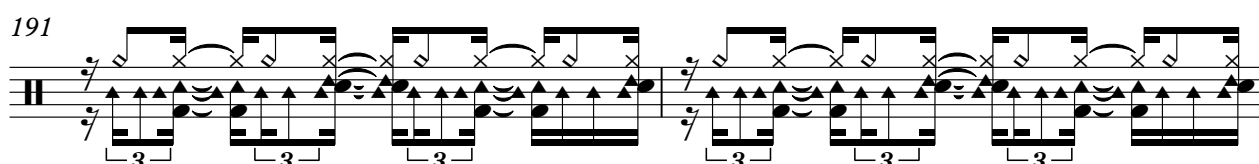

V.S.

213

215

217

219

221

223

225

227

229

231

V.S.

Percussion

233

235

237

239

240

♩ = 137,999878

♩ = 148,000537

138

141

144

147

150

153

156

159

162

165

228

231

234

237

239

68

71

75

78

81

85

88

92

95

97

100

103

106

110

113

116

119

122

126

129

132

135

138

Electric Guitar

Pout Pouri - Agua de Coco Fio de Cabelo

♩ = 137,999878 ♩ = 148,000137

**138**

140

142

143

144

146

148

150

152

154

V.S.

Electric Guitar

176

178

180

182

184

186

188

190

192

194

V.S.

Electric Guitar

216

218

220

222

224

226

228

230

232

234

V.S.

6

236

Electric Guitar

238

240

# Pout Pouri - Agua de Coco Fio de Cabelo

Electric Bass

♩ = 137,999878

6

11

16

21

26

31

36

41

46

V.S.

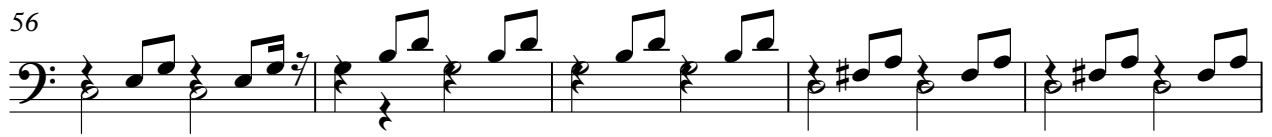

168

171

174

177

180

183

186

189

192

195

198

201

204

207

210

213

216

219

222

225

V.S.

228

231

234

237

239

Bandoneon

Pout Pouri - Agua de Coco Fio de Cabelo

♩ = 137,999878

4

6

8

10

12

14

16

V.S.

37

39

41

44

46

48

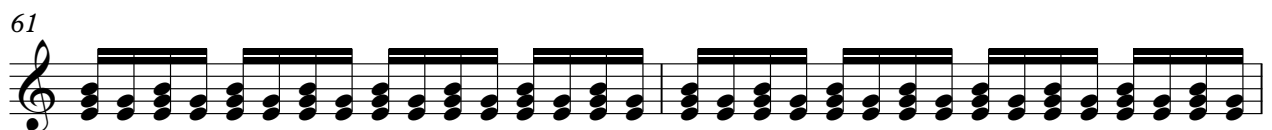

68

70

72

75

77

79

81

84

V.S.

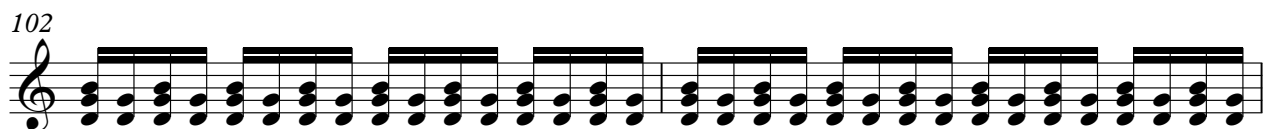
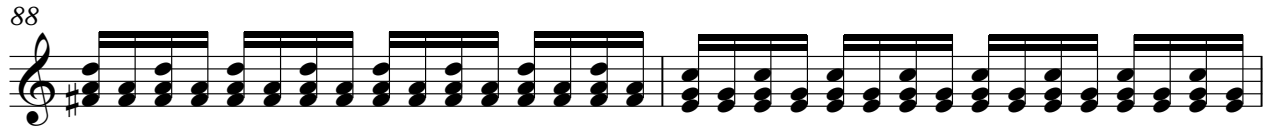

# Pout Pouri - Agua de Coco Fio de Cabelo

Bandoneon

♩ = 137,999878      ♩ = 148,000137

138

141

144

146

31

179

183

186

47

235

239

Bandoneon

Pout Pouri - Agua de Coco Fio de Cabelo

♩ = 137,999878

138

141

145

150

154

157

161

V.S.

164

167

170

173

176

179

183

188

192

195

198

202

204

207

V.S.

210

213

216

219

222

225

228

231

234

237

240

# Pout Pouri - Agua de Coco Fio de Cabelo

Bandoneon

♩ = 137,999878 ♩ = 148,000137

**138**

141

145

149

152

155

158

V.S.

160

163

165

167

169

171

173

175

177

179

182

186

190

193

196

V.S.

199

201

203

205

207

209

211

213

215

217

219

221

223

V.S.

225

227

229

231

233

235

238

♩ = 137,999878

4

7

11

14

18

15

37

2

3

43

2

49

52

55

59

62

65

15

84

2

90

3

95

2

101

2

3

107

112

118

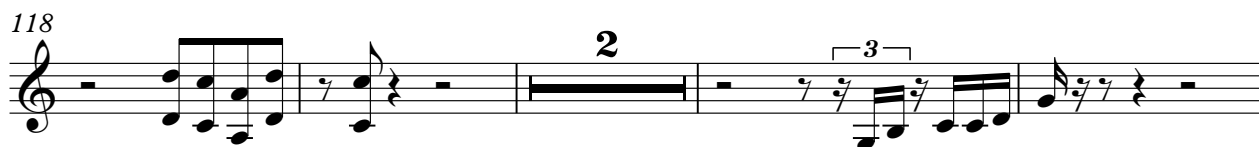

124

130

138

