

Pout Pouri - Caiu o Palco 123 Gaita Velha de Fole Pe de Boc

♩ = 135,000137

7

Harm. Perc. E. Gtr. E. Bass Band. FM

10

Perc. E. Bass Band. Band. Vla.

13

Perc.

E. Bass

Band.

Band.

Vla.

15

Perc.

E. Bass

Band.

Band.

Vla.

17

Perc. E. Bass Band. Band. Vla.

19

Perc. E. Bass Band. Band. Vla.

22

Perc.

E. Bass

Band.

Band.

Vla.

24

Perc.

E. Bass

Band.

Band.

Vla.

3

25

Perc.

E. Bass

Band.

Band.

Vla.

26

Perc.

E. Bass

Band.

Band.

Vla.

27

Perc.

E. Bass

Band.

Band.

Vla.

28

Perc.

E. Bass

Band.

Band.

Vla.

29

Perc.

E. Bass

Band.

Band.

Vla.

31

Perc.

E. Bass

Band.

Band.

Vla.

33

Perc. E. Bass Band. Band. Vla.

34

Perc. E. Bass Band. Band. Vla.

35

Perc. E. Bass Band. Band. Vla.

36

Perc. E. Bass Band. Band. Vla.

37

Perc. E. Bass Band. Band. Vla.

38

Harm.

Perc.

E. Bass

Band.

Band.

Vla.

39

Harm.

Perc.

E. Gtr.

E. Bass

Band.

FM

Vla.

40

Harm. Perc. E. Gtr. E. Bass Band. FM

41

Harm. Perc. E. Gtr. E. Bass Band. FM

42

Harm. Perc. E. Gtr. E. Bass Band. FM

43

Harm. Perc. E. Gtr. E. Bass Band. FM

45

Harm. Perc. E. Gtr. E. Bass Band. FM

47

Perc. E. Bass Band. Band. Vla.

49

Perc.

E. Bass

Band.

Band.

Vla.

3

50

Perc.

E. Bass

Band.

Band.

Vla.

3

51

Perc.

E. Bass

Band.

Band.

Vla.

53

Perc.

E. Bass

Band.

Band.

Vla.

54

Perc. E. Bass. Band. Band. Vla.

55

Perc. E. Bass. Band. Band. Vla.

56

Perc.

E. Bass

Band.

Band.

Vln.

57

Perc.

E. Bass

Band.

Band.

Vln.

58

Perc.

E. Bass

Band.

Band.

Vla.

59

Perc.

E. Bass

Band.

Band.

Vla.

60

61

62

Perc.

E. Bass

Band.

Band.

Vla.

63

Perc.

E. Bass

Band.

Band.

Vla.

64

Perc.

E. Bass

Band.

Band.

Vla.

66

Perc.

E. Bass

Band.

Band.

Vla.

68

70

71

72

Perc. E. Bass Band. Band. Vla.

73

Perc. E. Bass Band. Band. Vla.

74

Perc. E. Bass Band. Band. Vla.

75

Perc. E. Bass Band. Band. Vla.

76

Perc. E. Bass Band. Band. Vla.

78

Perc. E. Bass Band. Band. Vla.

79

Perc. E. Bass Band. Band. Vla.

80

Perc. E. Bass Band. Band. Vla.

81

Perc. E. Bass Band. Band. Vla.

82

Harm.

Perc.

E. Bass

Band.

Band.

Vla.

84

Harm.

Perc.

E. Gtr.

E. Bass

Band.

FM

Vla.

85

Harm. Perc. E. Gtr. E. Bass Band. FM

86

Harm. Perc. E. Gtr. E. Bass Band. FM

87

Harm. Perc. E. Gtr. E. Bass Band. FM

88

Harm. Perc. E. Gtr. E. Bass Band. FM

94

Perc.

E. Gtr.

E. Bass

Band.

97

Perc.

E. Gtr.

E. Bass

Band.

99

Perc.

E. Gtr.

E. Bass

Band.

101

Perc.

E. Gtr.

E. Bass

Band.

103

Perc.

E. Gtr.

E. Bass

Band.

105

Perc. E. Gtr. E. Bass Band.

107

Perc. E. Gtr. E. Bass Band.

109

Perc. E. Gtr. E. Bass Band.

111

Perc.

E. Gtr.

E. Bass

Band.

113

Perc.

E. Gtr.

E. Bass

Band.

115

117

36

119

Perc.

E. Gtr.

E. Bass

Band.

121

Perc.

E. Gtr.

E. Bass

Band.

123

Perc. E. Gtr. E. Bass Band.

125

Perc. E. Gtr. E. Bass Band.

127

Perc.

E. Gtr.

E. Bass

Band.

130

Perc.

E. Gtr.

E. Bass

Band.

132

Perc.

E. Gtr.

E. Bass

Band.

134

Perc.

E. Gtr.

E. Bass

Band.

136

Perc.

E. Gtr.

E. Bass

Band.

40

138

Perc.

E. Gtr.

E. Bass

Band.

140

Perc.

E. Gtr.

E. Bass

Band.

142

Perc. E. Gtr. E. Bass Band.

144

Perc. E. Gtr. E. Bass Band.

146

Perc.

E. Gtr.

E. Bass

Band.

148

Perc.

E. Gtr.

E. Bass

Band.

150

Perc.

E. Gtr.

E. Bass

Band.

152

Perc.

E. Gtr.

E. Bass

Band.

154

Perc.

E. Gtr.

E. Bass

Band.

156

Perc.

E. Gtr.

E. Bass

Band.

158

Perc.

E. Gtr.

E. Bass

Band.

160 ♩ = 96,000000

Perc.

E. Gtr.

E. Bass

Band.

46

162

Perc.

E. Gtr.

E. Bass

Band.

164

Perc.

E. Gtr.

E. Bass

Band.

166

Perc.

E. Gtr.

E. Bass

Band.

168

Perc.

E. Gtr.

E. Bass

Band.

48

170

Perc.

E. Gtr.

E. Bass

Band.

172

Perc.

E. Gtr.

E. Bass

Band.

174

Perc. E. Gtr. E. Bass Band.

176

Perc. E. Gtr. E. Bass Band.

50

178

Perc.

E. Gtr.

E. Bass

Band.

180

Perc.

E. Gtr.

E. Bass

Band.

182

Perc. E. Gtr. E. Bass Band.

184

Perc. E. Gtr. E. Bass Band.

185

Perc.

E. Gtr.

E. Bass

Band.

187

Perc.

E. Gtr.

E. Bass

Band.

6

6

189

Perc.

E. Gtr.

E. Bass

Band.

3

191

Perc.

E. Gtr.

E. Bass

Band.

193

Perc.

E. Gtr.

E. Bass

Band.

195

Perc.

E. Gtr.

E. Bass

Band.

197

Perc.

E. Gtr.

E. Bass

Band.

199

Perc.

E. Gtr.

E. Bass

Band.

201

Perc.

E. Gtr.

E. Bass

Band.

203

Perc.

E. Gtr.

E. Bass

Band.

205

Perc. E. Gtr. E. Bass Band.

207

Perc. E. Gtr. E. Bass Band.

209

Perc.

E. Gtr.

E. Bass

Band.

211

Perc.

E. Gtr.

E. Bass

Band.

213

Perc. E. Gtr. E. Bass Band.

215

Perc. E. Gtr. E. Bass Band.

60

217

Perc.

E. Gtr.

E. Bass

Band.

219

Perc.

E. Gtr.

E. Bass

Band.

221

Perc. E. Gtr. E. Bass Band.

223

Perc. E. Gtr. E. Bass Band.

225

Perc.

E. Gtr.

E. Bass

Band.

227

Perc.

E. Gtr.

E. Bass

Band.

229

Perc.

E. Gtr.

E. Bass

Band.

231

♩ = 157,999939

Perc.

J. Gtr.

E. Gtr.

E. Bass

Band.

64

234

Perc.

J. Gtr.

E. Bass

Band.

236

Perc.

J. Gtr.

E. Bass

Band.

238

Perc.

J. Gtr.

E. Bass

Band.

240

Perc.

J. Gtr.

E. Bass

Band.

243

Perc.

J. Gtr.

E. Gtr.

E. Bass

Band.

246

Perc.

J. Gtr.

E. Bass

Band.

249

Perc.

J. Gtr.

E. Bass

Band.

252

Perc.

J. Gtr.

E. Gtr.

E. Bass

Band.

255

Perc.

J. Gtr.

E. Bass

Band.

258

Perc.

J. Gtr.

E. Gtr.

E. Bass

Band.

261

Perc. J. Gtr. E. Bass Band.

264

Perc. J. Gtr. E. Gtr. E. Bass Band.

267

Perc.

J. Gtr.

E. Gtr.

E. Bass

Band.

270

Perc.

J. Gtr.

E. Bass

Band.

273

Perc. J. Gtr. E. Bass Band.

275

Perc. J. Gtr. E. Bass Band.

277

Perc. J. Gtr. E. Bass Band.

280

Perc.

J. Gtr.

E. Bass

Band.

283

Perc.

J. Gtr.

E. Gtr.

E. Bass

Band.

286

Perc.

J. Gtr.

E. Bass

Band.

289

Perc.

J. Gtr.

E. Bass

Band.

292

Perc.

J. Gtr.

E. Gtr.

E. Bass

Band.

295

Perc.

J. Gtr.

E. Bass

Band.

298

Perc.

J. Gtr.

E. Gtr.

E. Bass

Band.

301

Perc.

J. Gtr.

E. Bass

Band.

304

307

310

313

316

Perc. J. Gtr. E. Bass Band.

319

Perc. J. Gtr. E. Bass Band.

322

Perc.

J. Gtr.

E. Bass

Band.

325

Perc.

J. Gtr.

E. Bass

Band.

80

328

Perc.

J. Gtr.

E. Bass

Band.

331

Perc.

J. Gtr.

E. Bass

Band.

333

335

Harmonica

Pout Pouri - Caiu o Palco 123 Gaita Velha de Fole Pe

♩ = 135,000137

5

9 28

40

44

47 36

86

90 ♩ = 135,000137 68

160 ♩ = 96,000000 72 ♩ = 157,999939 106

Percussion

♩ = 135,000137

5

9

13

17

21

23

24

25

26

V.S.

39

40

41

42

43

44

45

47

49

50

V.S.

51

52

53

54

55

56

57

58

59

60

61

62

63

64

65

66

68

69

70

71

V.S.

82

83

84

85

86

87

88

89

90

92

V.S.

Percussion

127

131

134

137

140

143

146

149

152

155

V.S.

158

162

166

169

172

175

178

181

185

189

Percussion

192

195

199

202

205

208

211

214

218

222

V.S.

225

229

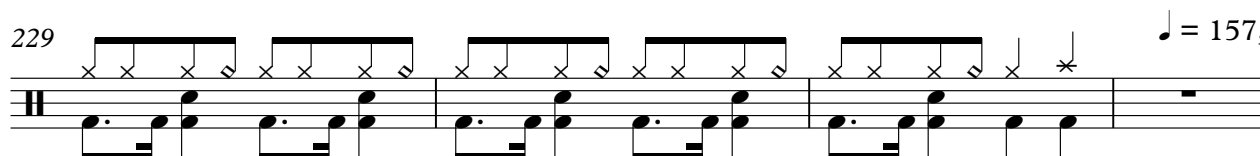

♩ = 157,999939

233

237

241

245

249

253

257

261

265

269

273

277

281

285

289

293

297

301

V.S.

305

309

Measure 309: Similar to 305, but with a different rhythmic pattern in the bass line.

313

Measure 313: Similar to 305, with a different bass line pattern.

317

Measure 317: Similar to 305, with a different bass line pattern.

321

Measure 321: Similar to 305, with a different bass line pattern.

325

Measure 325: Similar to 305, with a different bass line pattern.

329

Measure 329: Similar to 305, with a different bass line pattern.

333

Measure 333: Similar to 305, with a different bass line pattern.

335

Measure 335: Similar to 305, with a different bass line pattern.

311

315

319

324

328

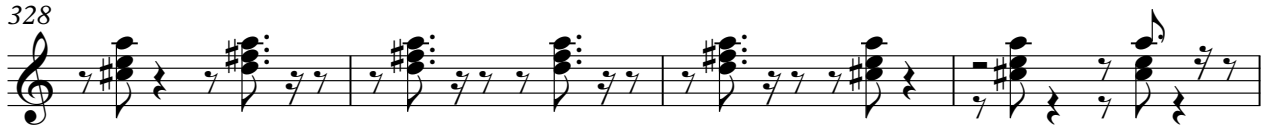

332

335

♩ = 135,000137

5

8 **29**

39

42

45 **37**

84

87

90 ♩ = 135,0008370099359000837

93

V.S.

95

98

100

102

104

107

109

111

114

116

119

121

123

125

127

130

132

134

136

139

V.S.

141

143

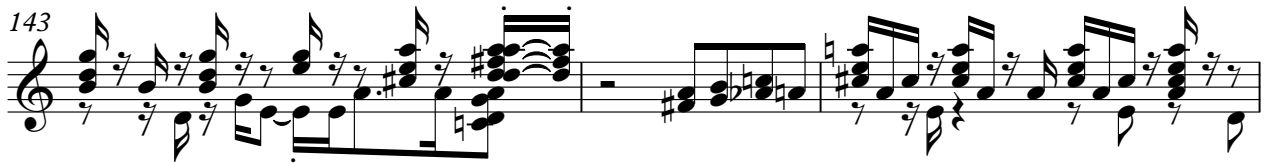

146

148

151

153

155

157

159

162

165

167

169

171

173

175

177

180

183

186

188

191

193

195

198

200

202

204

206

208

210

213

216

218

220

223

225

227

230

231

♩ = 157,999939

11

244

6

253

4 6

266

16

285

6 4

298

6

306

30

♩ = 135,000137

6

10

15

19

23

27

31

35

39

V.S.

44

48

53

57

61

65

69

73

77

81

86

3

90

♩ = 135, 608137996935999857

94

98

101

104

107

110

114

117

V.S.

120

123

126

130

133

136

139

142

146

149

152

155

158

$\text{♩} = 96,000000$

162

166

170

174

178

182

186

V.S.

190

194

198

202

206

210

214

218

222

226

230

♩ = 157,999939

235

239

243

247

251

255

259

263

267

V.S.

271

275

279

283

287

291

295

299

303

307

311

315

319

323

327

331

335

Bandoneon

Pout Pouri - Caiu o Palco 123 Gaita Velha de Fole Pe

♩ = 135,000137

5

9

12

15

18

21

25

V.S.

28

31

35

39

43

46

49

52

55

58

61

64

67

71

74

78

V.S.

82

86

90

$\text{♩} = 135, 00083, 0000095, 000857$

93

95

97

99

101

103

105

107

109

111

V.S.

114

116

119

121

123

125

127

129

131

133

135

137

139

141

143

146

148

151

153

155

157

159

160 ♩ = 96,000000

**72**

♩ = 157,999939

**106**

♩ = 135,000137

9

12

15

18

21

24

27

30

33

36

39

50

53

56

59

62

65

69

V.S.

72

75

78

81

84

7

69

$\text{♩} = 135,000137$   $\text{♩} = 83,999,000137$

160

$\text{♩} = 96,000000$

162

164

165

167

169

171

173

175

177

179

181

183

185

187

6

6

189

191

193

195

3

3

196

3

3

V.S.

197

199

201

203

205

207

209

211

213

215

217

219

V.S.

221

223

225

227

228

229

Bandoneon

♩ = 157,999939

231

233

235

237

239

242

V.S.

263

266

269

272

274

276

278

280

283

286

289

292

296

299

302

305

308

311

V.S.

314

317

320

323

326

329

331

333

335

♩ = 135,000137

6 29

39

44 37

85

89 ♩ = 135,000137 68

160 ♩ = 96,000000 72 106 ♩ = 157,999939

Viola

Pout Pouri - Caiu o Palco 123 Gaita Velha de Fole Pe

♩ = 135,000137

9

47

53

58

63

68

75

82

91

232
