

Pout Pouri - Morango do Nordeste Feira de Mangaio Meu Dengo

♩ = 100,000000

Alto Saxophone

Percussion

Jazz Guitar

Electric Guitar

Electric Bass

Alto

Bandoneon

Tape Sampler Keyboard [Strings]

0xx.34.268.5855

♩ = 100,000000

ClavdePrata 0xx.34.268.5855
ClavdePrata 0xx.34.268.5855

3

Alto Sax.

Perc.

J. Gtr.

E. Gtr.

E. Bass
0xx.34.268.5855

Band.

Tape Smp. Str

5

Sop. Sax.

Alto Sax.

Perc.

J. Gtr.

E. Gtr.

E. Bass
0xx.34.268.5855

Band.

Tape Smp. Str

7

Sop. Sax.

Alto Sax.

Perc.

J. Gtr.

E. Gtr.

E. Bass

Band.

Tape Smp. Str

0xx.34.268.5855

9

Alto Sax.

Perc.

J. Gtr.

E. Gtr.

E. Bass

Band.

Tape Smp. Str

0xx.34.268.5855

11

Perc.

J. Gtr.

E. Gtr.

E. Bass *0xx.34.268.5855*

Band.

Tape Smp. Str

13

Perc.

J. Gtr.

E. Gtr.

E. Bass *0xx.34.268.5855*

Band.

Tape Smp. Str

15

Perc.

J. Gtr.

E. Gtr.

E. Bass *0xx.34.268.5855*

Tape Smp. Str

17

Perc.

J. Gtr.

E. Gtr.

E. Bass

Band.

Tape Smp. Str

0xx.34.268.5855

19

Perc.

J. Gtr.

E. Bass

Band.

Tape Smp. Str

21

Perc.

J. Gtr.

E. Bass

Band.

Tape Smp. Str

23

Perc.

J. Gtr.

E. Bass

Band.

Tape Smp. Str

25

Perc.

J. Gtr.

E. Bass

Band.

Tape Smp. Str

27

Perc.

J. Gtr.

E. Bass

Band.

Tape Smp. Str

29

Perc.

J. Gtr.

E. Bass

Band.

Tape Smp. Str

31

Perc.

J. Gtr.

E. Bass

Tape Smp. Str

33

Perc.

J. Gtr.

E. Bass

Band.

Tape Smp. Str

35

37

39

Perc.

J. Gtr.

E. Bass

A.

Band.

Band.

Tape Smp. Str

41

Perc.

J. Gtr.

E. Bass

A.

Band.

Band.

Tape Smp. Str

43

Alto Sax.

Perc.

J. Gtr.

E. Bass

Band.

Tape Smp. Str

45

Alto Sax.

Perc.

J. Gtr.

E. Bass

Band.

Tape Smp. Str

47

49

51

Alto Sax.

Perc.

J. Gtr.

E. Bass

Band.

Tape Smp. Str

53

Perc.

J. Gtr.

E. Bass

Band.

Tape Smp. Str

55

Perc.

J. Gtr.

E. Bass

Band.

Tape Smp. Str

57

Perc. J. Gtr. E. Bass Tape Smp. Str

59

Perc. J. Gtr. E. Bass Band. Tape Smp. Str

61

Perc. J. Gtr. E. Bass Band. Tape Smp. Str

63

Perc. J. Gtr. E. Bass Band. Tape Smp. Str

65

Perc. J. Gtr. E. Bass Band. Tape Smp. Str

67

Perc. J. Gtr. E. Bass Band. Tape Smp. Str

69

Perc. J. Gtr. E. Bass Band. Tape Smp. Str

71

Perc. J. Gtr. E. Bass Band. Tape Smp. Str

73

Perc. J. Gtr. E. Bass Band. Tape Smp. Str

75

77

79

Perc.

J. Gtr.

E. Bass

A.

Band.

Tape Smp. Str

81

Perc.

J. Gtr.

E. Bass

A.

Band.

Band.

Tape Smp. Str

83

Perc.

J. Gtr.

E. Bass

A.

Band.

Tape Smp. Str

85

Alto Sax.

Perc.

J. Gtr.

E. Bass

Band.

Tape Smp. Str

87

Alto Sax.

Perc.

J. Gtr.

E. Bass

Band.

Tape Smp. Str

89

Sop. Sax.

Alto Sax.

Perc.

J. Gtr.

E. Bass

Band.

Tape Smp. Str

91

Sop. Sax.

Alto Sax.

Perc.

J. Gtr.

E. Bass

Band.

Tape Smp. Str

3

3

3

♩ = 97,999985

93

Alto Sax.

Perc.

J. Gtr.

E. Bass

E. Bass

A.

Band.

Band.

Band.

Tape Smp. Str

♩ = 97,999985

95

Perc.

E. Bass

A.

Band.

Band.

96

Perc.

E. Bass

A.

Band.

Band.

Band.

97

Perc.

E. Bass

A.

Band.

Band.

Band.

98

Perc.

E. Bass

A.

Band.

Band.

99

Perc.

E. Bass

A.

Band.

Band.

100

Perc.

E. Bass

A.

Band.

Band.

Band.

101

Perc.

E. Bass

A.

Band.

Band.

Band.

102

Perc.

E. Bass

A.

Band.

Band.

Band.

103

Perc.

E. Bass

A.

Band.

104

Perc.

E. Bass

A.

Band.

105

Perc.

E. Bass

A.

Band.

107

Perc.

E. Bass

A.

Band.

108

Perc.

E. Bass

A.

Band.

109

Perc.

E. Bass

A.

Band.

110

111

112

113

114

115

116

117

118

119

Perc.

E. Bass

A.

Band.

Band.

120

Perc.

E. Bass

A.

Band.

Band.

Band.

121

Perc.

E. Bass

A.

Band.

Band.

Band.

122

Perc.

E. Bass

A.

Band.

Band.

Band.

123

Perc.

E. Bass

A.

Band.

124

Perc.

E. Bass

A.

Band.

125

Perc. E. Bass A. Band

127

Perc. E. Bass A. Band

128

Perc. E. Bass A. Band

129

Perc. E. Bass A. Band

130

Perc. E. Bass A. Band.

131

Perc. E. Bass A. Band.

132

Perc. E. Bass A. Band.

133

Perc. E. Bass A. Band.

134

Perc. E. Bass A. Band.

135

Perc. E. Bass A. Band.

136

137

138

142

143

144

145

146

147

148

Perc.

E. Bass

A.

Band.

Band.

Band.

149

Perc.

E. Bass

A.

Band.

Band.

Band.

♩ = 110,040054

150

Perc. E. Gtr. E. Bass Band

151

Perc. E. Gtr. E. Bass Band

152

Perc. E. Gtr. E. Bass Band

153

Perc.

E. Gtr.

E. Bass

Band.

154

Perc.

E. Gtr.

E. Bass

Band.

155

Perc.

E. Gtr.

E. Bass

Band.

156

Perc.

E. Gtr.

E. Bass

Band.

157

Perc.

E. Gtr.

E. Bass

Band.

158

Perc.

E. Gtr.

E. Bass

Band.

160

Perc.

E. Gtr.

E. Bass

Band.

161

162

164

166

Perc. E. Gtr. E. Bass Band.

168

Perc. E. Gtr. E. Bass Band.

170

Perc. E. Gtr. E. Bass Band.

172

Perc. E. Gtr. E. Bass Band.

174

Perc. E. Gtr. E. Bass Band.

175

Perc. E. Gtr. E. Bass Band.

176

Perc. E. Gtr. E. Bass Band.

177

Perc. E. Gtr. E. Bass Band.

178

Perc. E. Gtr. E. Bass Band.

179

Perc. E. Gtr. E. Bass Band.

181

Perc. E. Gtr. E. Bass Band.

183

Perc. E. Gtr. E. Bass Band.

185

Perc. E. Gtr. E. Bass Band.

186

Perc. E. Gtr. E. Bass Band.

187

Perc. E. Gtr. E. Bass Band.

188 49

Perc.

E. Gtr.

E. Bass

Band.

190

Perc.

E. Gtr.

E. Bass

Band.

191

Perc.

E. Gtr.

E. Bass

Band.

192

Perc.

E. Gtr.

E. Bass

Band.

193

Perc.

E. Gtr.

E. Bass

Band.

194

Perc.

E. Gtr.

E. Bass

Band.

195

Perc.

E. Gtr.

E. Bass

Band.

196

Perc.

E. Gtr.

E. Bass

Band.

197

Perc.

E. Gtr.

E. Bass

Band.

198

Perc.

E. Gtr.

E. Bass

Band.

200

Perc.

E. Gtr.

E. Bass

Band.

201

Perc. E. Gtr. E. Bass Band.

203

Perc. E. Gtr. E. Bass Band.

205

Perc. E. Gtr. E. Bass Band.

207

Perc.

E. Gtr.

E. Bass

Band.

209

Perc.

E. Gtr.

E. Bass

Band.

211

Perc.

E. Gtr.

E. Bass

Band.

213

Perc. E. Gtr. E. Bass Band.

214

Perc. E. Gtr. E. Bass Band.

215

Perc. E. Gtr. E. Bass Band.

216

Perc. E. Gtr. E. Bass Band.

217

Perc. E. Gtr. E. Bass Band.

218

Perc. E. Gtr. E. Bass Band.

219

Perc. E. Gtr. E. Bass Band.

220

Perc. E. Gtr. E. Bass Band.

221

Perc. E. Gtr. E. Bass Band.

223

Perc. E. Gtr. E. Bass Band.

225

Perc. E. Gtr. E. Bass Band.

226

Perc. E. Gtr. E. Bass Band.

227

Perc.

E. Gtr.

E. Bass

Band.

229

Perc.

E. Gtr.

E. Bass

Band.

Soprano Saxophone Pout Pouri - Morango do Nordeste Feira de Mangaio Meu Deng

♩ = 100,000000

4 3 3

9

38 3 3

51

38 3 3

92

♩ = 97,999985 56 ♩ = 110,040054 81

ClavedePrata 0xx.34.268.5855
ClavedePrata 0xx.34.268.5855

Alto Saxophone

Pout Pouri - Morango do Nordeste Feira de Mangaio Meu Deng

♩ = 100,000000

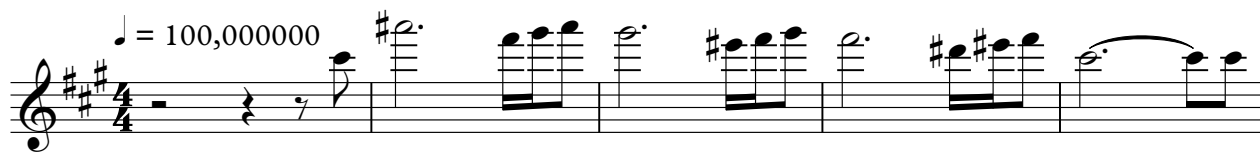

6

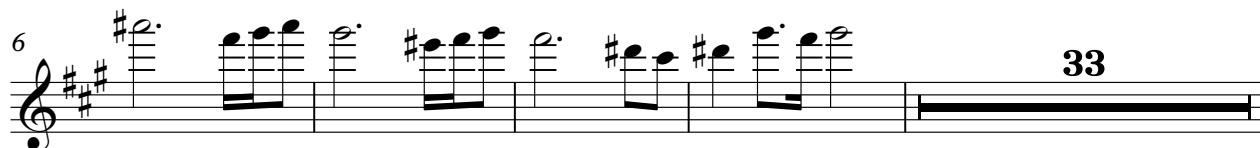

43

49

86

92

♩ = 97,999985 ♩ = 110,040054

56 **81**

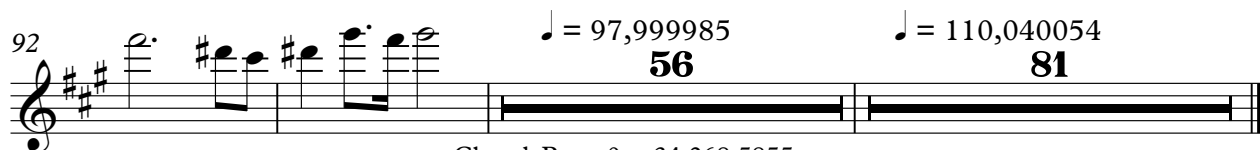

ClavdePrata 0xx.34.268.5855
ClavdePrata 0xx.34.268.5855

Pout Pouri - Morango do Nordeste Feira de Mangaio Meu Deng

Percussion

♩ = 100,000000

3

5

7

9

11

13

15

17

19

ClavedePrata 0xx.34.268.5855

V.S.

Percussion

21

23

25

27

29

31

33

35

37

39

41

43

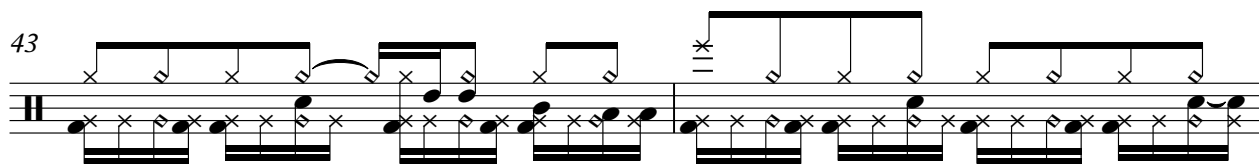

45

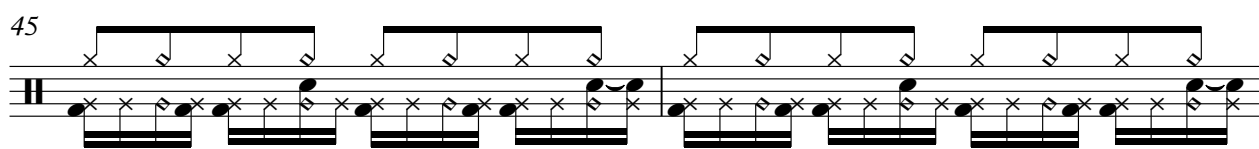

47

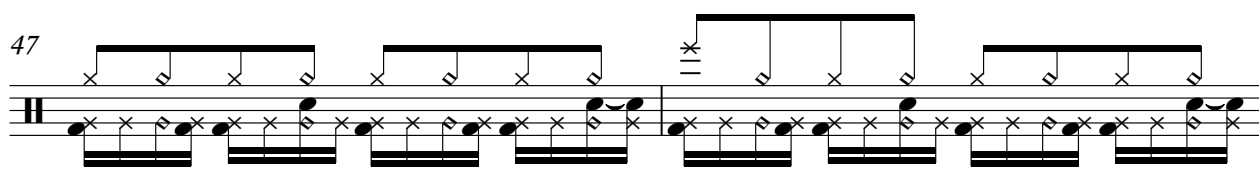

49

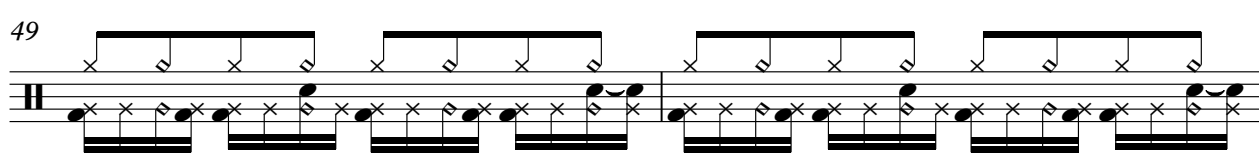

51

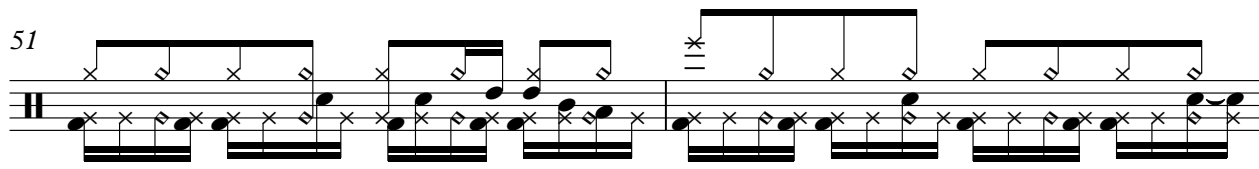

53

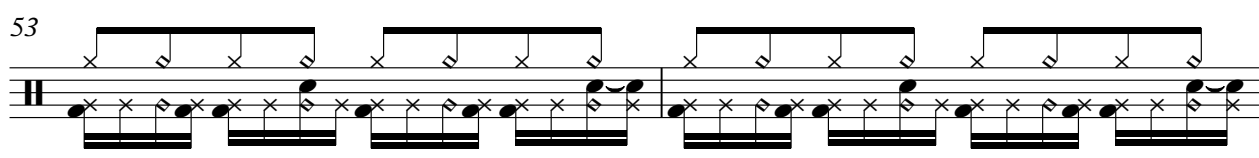

55

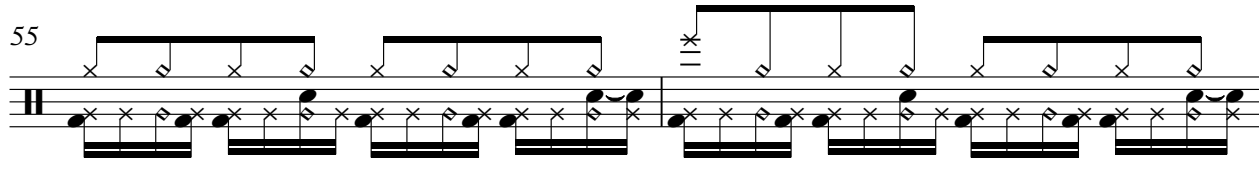

57

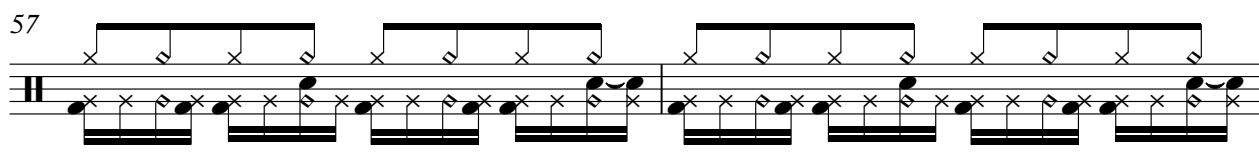

59

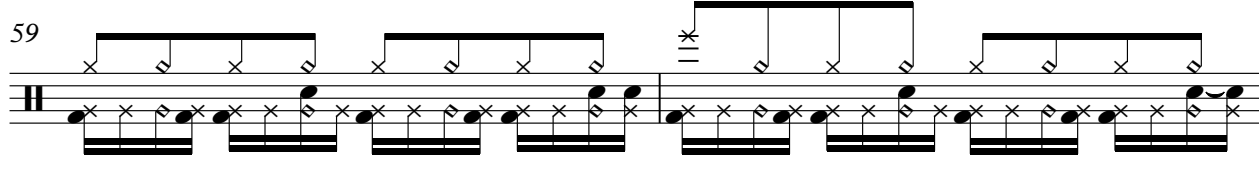

V.S.

Percussion

81

83

85

87

89

91

93

95

97

99

V.S.

Percussion

101

103

105

107

109

110

111

112

114

115

Percussion

116

118

120

122

124

126

128

130

131

132

V.S.

133

134

135

136

138

140

142

144

146

148

♩ = 110,040054 Percussion 9

150

152

154

156

158

160

162

164

166

168

V.S.

Percussion

Percussion

V.S.

Percussion

Percussion

229

♩ = 100,000000

1
4
7
10
13
16
19
22
25
28

ClavedePrata 0xx.34.268.5855
ClavedePrata 0xx.34.268.5855

V.S.

31

34

37

40

43

46

49

52

55

58

61

64

67

70

73

76

79

82

85

88

4

Jazz Guitar

91

94

♩ = 97,999985 ♩ = 110,040054

56 **81**

Pout Pouri - Morango do Nordeste Feira de Mangaio Meu Dengo

Electric Guitar

♩ = 100,000000
0xx.34.268.5855

0xx.34.268.5855 0xx.34.268.5855 0xx.34.268.5855 0xx.34.268.5855 0xx.34.268.5855 0xx.34.268.5855

♩ = 97,999985

15

0xx.34.268.5855 0xx.34.268.5855

150

♩ = 110,040054

ClavdePrata 0xx.34.268.5855
ClavdePrata 0xx.34.268.5855

V.S.

173

176

179

182

185

188

191

194

196

198

201

204

207

210

213

216

219

222

225

228

Electric Bass

Pout Pouri - Morango do Nordeste Feira de Mangaio Meu Dengue

♩ = 100,000000

5

9

13

17

21

25

29

33

37

ClavedePrata 0xx.34.268.5855
ClavedePrata 0xx.34.268.5855

V.S.

41

45

49

53

57

61

65

69

73

77

81

85

89

93

♩ = 97,999985

95

♩ = 110,040054

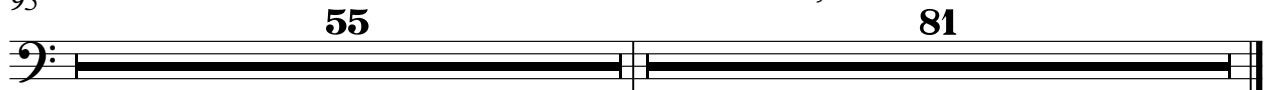

Pout Pouri - Morango do Nordeste Feira de Mangaio Meu Deng

Electric Bass

♩ = 100,000000 **93** ♩ = 97,999985

96

99

102

105

108

111

115

119

122

ClavedePrata 0xx.34.268.5855
ClavedePrata 0xx.34.268.5855

V.S.

125

128

131

135

139

142

145

148

150

♩ = 110,040054

80

Pout Pouri - Morango do Nordeste Feira de Mangaio Meu Deng

Electric Bass

♩ = 100,000000

♩ = 97,999985

♩ = 110,040054

93

56

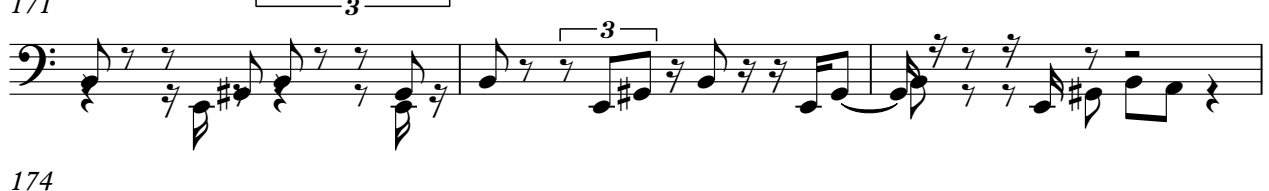
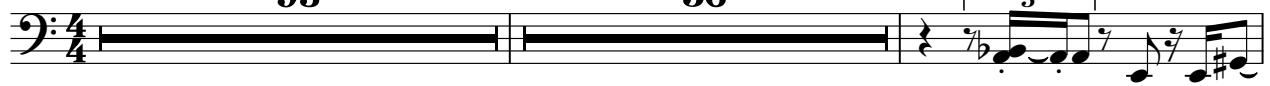

Clavedel Fata 0xx.34.268.5855
Clavedel Fata 0xx.34.268.5855

V.S.

177

180

183

186

189

191

193

196

199

202

202

202

Electric Bass

205

208

211

214

217

220

223

226

228

Pout Pouri - Morango do Nordeste Feira de Mangaio Meu Deng

Alto

ClavdePrata 0xx.34.268.5855
ClavdePrata 0xx.34.268.5855

V.S.

107

109

111

112

113

114

115

116

117

118

134

135

136

137

138

139

140

141

143

145

147

149

$\text{♩} = 110,040054$
81

Bandoneon

Pout Pouri - Morango do Nordeste Feira de Mangaio Meu Dengue

♩ = 100,000000

4

6

8

10 **26**

38

40

42

ClavedePrata 0xx.34.268.5855
ClavedePrata 0xx.34.268.5855

V.S.

88

90

92

94

$\text{♩} = 97,999985$ **56** $\text{♩} = 110,040054$ **81**

Bandoneon

Pout Pouri - Morango do Nordeste Feira de Mangaio Meu Dengue

♩ = 100,000000
10

14

2

20

23

3

27

3 **2** **3**

2 **3**

34

4 **12**

ClavdePrata 0xx.34.268.5855
ClavdePrata 0xx.34.268.5855

53

57

63

67

72

81

94

♩ = 97,999985

♩ = 110,040054

Bandoneon

Pout Pouri - Morango do Nordeste Feira de Mangaio Meu Deng

♩ = 100,000000 ♩ = 97,999985

93 2

97 2

100

102

104

106

108

110

ClavedePrata 0xx.34.268.5853
ClavedePrata 0xx.34.268.5855

V.S.

Bandoneon

113

115

117

120

122

124

126

128

130

133

135

137

140

142

145

148

149

Bandoneon

Pout Pouri - Morango do Nordeste Feira de Mangaio Meu Deng

♩ = 100,000000 **93** ♩ = 97,999985

95

96

98

100

102 **15**

119

120

121 **15**

ClavedePrata 0xx.34.268.5855
ClavedePrata 0xx.34.268.5855

138

140

142

144

146

148

150

Bandoneon

Pout Pouri - Morango do Nordeste Feira de Mangaio Meu Deng

♩ = 100,000000 **93** ♩ = 97,999985

95

96

98

99

100

101

15

ClavedePrata 0xx.34.268.5855
ClavedePrata 0xx.34.268.5855

118

120

122

15

139

140

142

143

144

146

147

148

150

♩ = 110,040054

80

Bandoneon

Pout Pouri - Morango do Nordeste Feira de Mangaio Meu Deng

♩ = 100,000000 ♩ = 97,999985

93 **56**

150 $\text{♩} = 110,040054$

152

153

154

156

157

159

161

3 ClavedePrata 0xx.34.268.5855
3 ClavedePrata 0xx.34.268.5855

V.S.

163

165

167

169

171

173

175

177

179

181

183

185

187

V.S.

189

191

192

193

194

196

197

199

201

203

205

207

209

211

213

215

V.S.

217

219

221

223

225

227

229

Pout Pouri - Morango do Nordeste Feira de Mangaio Meu Dengue
Tape Sampler Keyboard [Strings]

♩ = 100,000000

9

16

23

30

38

46

54

61

68

ClavedePrata 0xx.34.268.5855
ClavedePrata 0xx.34.268.5855

V.S.

Tape Sampler Keyboard [Strings]

76

84

92

♩ = 97,999985

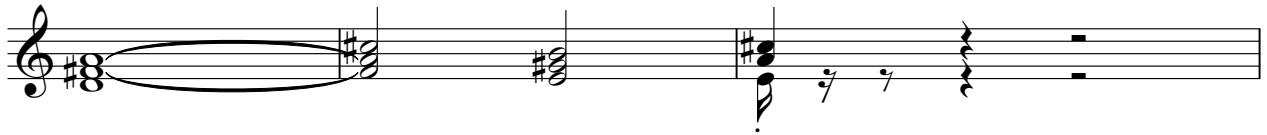

95

♩ = 110,040054

55

81

