

Pout Pouri - Namoro Novo Dengo Boto Pra Remexer Cumpadre e

♩ = 85,000046

Tenor Saxophone

Baroque Trumpet

Trombone

Percussion

Electric Guitar

Electric Guitar

Electric Bass

Alto

Percussive Organ

Bandoneon

Bandoneon

Orchestra Hit

♩ = 85,000046

3

Ten. Sax.
Bar. Tpt.
Tbn.
Perc.
E. Gtr.
E. Bass
Band.
Orch. Hit

5

Ten. Sax.
Bar. Tpt.
Tbn.
Perc.
E. Gtr.
E. Bass
Band.
Orch. Hit

7

9

11

Ten. Sax.

Bar. Tpt.

Tbn.

Perc.

E. Gtr.

E. Bass

Band.

Orch. Hit

13

Ten. Sax.

Bar. Tpt.

Tbn.

Perc.

E. Gtr.

E. Bass

Band.

Orch. Hit

15

17

19

Perc.

E. Gtr.

E. Bass

Band.

21

Ten. Sax.

Bar. Tpt.

Tbn.

Perc.

E. Gtr.

E. Bass

Band.

Orch. Hit

23

Ten. Sax.

Tbn.

Perc.

E. Gtr.

E. Bass

Band.

Orch. Hit

25

Ten. Sax.

Bar. Tpt.

Tbn.

Perc.

E. Gtr.

E. Bass

Band.

Orch. Hit

27

29

31

Ten. Sax.
Bar. Tpt.
Tbn.
Perc.
E. Gtr.
E. Bass
Band.
Orch. Hit

33

Ten. Sax.
Bar. Tpt.
Tbn.
Perc.
E. Gtr.
E. Bass
Band.
Orch. Hit

35

37

39

Ten. Sax.
Bar. Tpt.
Tbn.
Perc.
E. Gtr.
E. Bass
Band.
Orch. Hit

41

Ten. Sax.
Bar. Tpt.
Tbn.
Perc.
E. Gtr.
E. Bass
Band.
Orch. Hit

43

Ten. Sax.
Bar. Tpt.
Tbn.
Perc.
E. Gtr.
E. Bass
Band.
Orch. Hit

45

Ten. Sax.
Bar. Tpt.
Tbn.
Perc.
E. Gtr.
E. Bass
Band.
Orch. Hit

47

49

51

Perc.

E. Gtr.

E. Bass

Band.

53

Ten. Sax.

Bar. Tpt.

Tbn.

Perc.

E. Gtr.

E. Bass

Band.

Orch. Hit

55

Ten. Sax.

Tbn.

Perc.

E. Gtr.

E. Bass

Band.

Orch. Hit

57

Ten. Sax.

Bar. Tpt.

Tbn.

Perc.

E. Gtr.

E. Bass

Band.

Orch. Hit

59

Ten. Sax.

Bar. Tpt.

Tbn.

Perc.

E. Gtr.

E. Bass

Band.

Orch. Hit

61

Ten. Sax.

Bar. Tpt.

Tbn.

Perc.

E. Gtr.

E. Bass

Band.

Orch. Hit

63

Ten. Sax.
Bar. Tpt.
Tbn.
Perc.
E. Gtr.
E. Bass
Band.
Orch. Hit

65

Ten. Sax.
Bar. Tpt.
Tbn.
Perc.
E. Gtr.
E. Bass
Band.
Orch. Hit

67

Ten. Sax.
Bar. Tpt.
Tbn.
Perc.
E. Gtr.
E. Bass
Band.
Orch. Hit

69

Ten. Sax.
Bar. Tpt.
Tbn.
Perc.
E. Gtr.
E. Bass
Band.
Orch. Hit

71

Ten. Sax.

Bar. Tpt.

Tbn.

Perc.

E. Gtr.

E. Bass

Band.

Orch. Hit

73 ♩ = 101,000069

Ten. Sax.

Bar. Tpt.

Tbn.

Perc.

E. Gtr.

E. Bass

Band.

Orch. Hit ♩ = 101,000069

75

77

79

Perc. J. Gtr. E. Bass A. Band. Band.

81

Perc. J. Gtr. E. Bass Band. Band.

83

Perc. J. Gtr. E. Bass Band.

85

Perc. J. Gtr. E. Bass Band.

87

Perc. J. Gtr. E. Bass Band.

89

Perc. J. Gtr. E. Bass Band.

91

Perc. J. Gtr. E. Bass Band.

93

Perc. J. Gtr. E. Bass A. Band.

95

Perc. J. Gtr. E. Bass A. Band.

97

Perc. J. Gtr. E. Bass A. Band.

99

Perc. J. Gtr. E. Bass Band.

101

Perc. J. Gtr. E. Bass Band.

103

Perc. J. Gtr. E. Bass Band.

105 25

107

109

Perc. J. Gtr. E. Bass A. Band. Band.

111

Perc. J. Gtr. E. Bass Band. Band.

113

Perc. J. Gtr. E. Bass Band.

115

Perc. J. Gtr. E. Bass Band.

117

Perc. J. Gtr. E. Bass Band.

119

Perc. J. Gtr. E. Bass Band.

121

Perc. J. Gtr. E. Bass Band.

123

Perc. J. Gtr. E. Bass A. Band.

125

Perc. J. Gtr. E. Bass A. Band.

127

Perc. J. Gtr. E. Bass A. Band.

129

Perc. J. Gtr. E. Bass Band.

131

Perc. J. Gtr. E. Bass Band.

133

Perc. J. Gtr. E. Bass Band.

135

Perc. J. Gtr. E. Bass Band.

137

Perc. J. Gtr. E. Bass Band.

139

Perc. J. Gtr. E. Bass Band.

141

Perc. J. Gtr. E. Bass Band.

143

Perc. J. Gtr. E. Bass Band.

145

Perc. J. Gtr. E. Bass Band.

147

Perc. J. Gtr. E. Bass Band.

149

Perc. J. Gtr. E. Bass Band.

151

153

155

Perc.

J. Gtr.

E. Bass

A.

Band.

Band.

157

Ten. Sax.

Bar. Tpt.

Tbn.

Perc.

J. Gtr.

E. Bass

Band.

Band.

Orch. Hit

$\text{♩} = 85,000046$ $\text{♩} = 85,000046$

159

Ten. Sax.
Bar. Tpt.
Tbn.
Perc.
Orch. Hit

160

Ten. Sax.
Bar. Tpt.
Tbn.
Perc.
Orch. Hit

161

Ten. Sax.
Bar. Tpt.
Tbn.
Perc.
Orch. Hit

162

Ten. Sax.

Bar. Tpt.

Tbn.

Perc.

E. Gtr.

E. Gtr.

E. Bass

Perc. Organ

Orch. Hit

163

Ten. Sax.

Bar. Tpt.

Tbn.

Perc.

E. Gtr.

E. Gtr.

E. Bass

Perc. Organ

Orch. Hit

164

Ten. Sax.

Bar. Tpt.

Tbn.

Perc.

E. Gtr.

E. Gtr.

E. Bass

Perc. Organ

Orch. Hit

165

Ten. Sax.

Bar. Tpt.

Tbn.

Perc.

E. Gtr.

E. Gtr.

E. Bass

Perc. Organ

Orch. Hit

166

Ten. Sax.

Tbn.

Perc.

E. Gtr.

E. Bass

Perc. Organ

167

Perc.

E. Gtr.

E. Bass

Perc. Organ

168

Perc.

E. Gtr.

E. Bass

Perc. Organ

169

Perc.

E. Gtr.

E. Bass

Perc. Organ

170

Perc.

E. Gtr.

E. Bass

Perc. Organ

172

Ten. Sax.

Bar. Tpt.

Tbn.

Perc.

E. Gtr.

E. Bass

Perc. Organ

Orch. Hit

173

Ten. Sax.

Bar. Tpt.

Tbn.

Perc.

E. Gtr.

E. Bass

Perc. Organ

Orch. Hit

174

Ten. Sax.

Bar. Tpt.

Tbn.

Perc.

E. Gtr.

E. Bass

Perc. Organ

Orch. Hit

175

Ten. Sax.

Bar. Tpt.

Tbn.

Perc.

E. Gtr.

E. Bass

Perc. Organ

Orch. Hit

176

Ten. Sax.

Bar. Tpt.

Tbn.

Perc.

E. Gtr.

E. Bass

Perc. Organ

Orch. Hit

177

Ten. Sax.

Bar. Tpt.

Tbn.

Perc.

E. Gtr.

E. Bass

Perc. Organ

Orch. Hit

178

Ten. Sax.

Bar. Tpt.

Tbn.

Perc.

E. Gtr.

E. Bass

Perc. Organ

Orch. Hit

179

Ten. Sax.

Bar. Tpt.

Tbn.

Perc.

E. Gtr.

E. Bass

Perc. Organ

Orch. Hit

180

Ten. Sax.

Bar. Tpt.

Tbn.

Perc.

E. Gtr.

E. Bass

Perc. Organ

Orch. Hit

181

Ten. Sax.

Bar. Tpt.

Tbn.

Perc.

E. Gtr.

E. Bass

Perc. Organ

Orch. Hit

182

Ten. Sax.

Bar. Tpt.

Tbn.

Perc.

E. Gtr.

E. Bass

Perc. Organ

Orch. Hit

183

Ten. Sax.

Bar. Tpt.

Tbn.

Perc.

E. Gtr.

E. Bass

Perc. Organ

Orch. Hit

184

- Ten. Sax.**: Tenor Saxophone part, featuring a melodic line with eighth notes and rests.
- Bar. Tpt.**: Baritone Trumpet part, featuring a melodic line with eighth notes and rests.
- Tbn.**: Trombone part, featuring a melodic line with eighth notes and rests.
- Perc.**: Percussion part, featuring a complex rhythmic pattern with triplets and sixteenth notes.
- E. Gtr.**: Electric Guitar part, featuring a melodic line with triplets and eighth notes.
- E. Bass**: Electric Bass part, featuring a melodic line with triplets and eighth notes.
- Perc. Organ**: Percussion Organ part, featuring a melodic line with eighth notes and rests.
- Orch. Hit**: Orchestral Hit part, featuring a melodic line with eighth notes and rests.

185

Ten. Sax.

Bar. Tpt.

Tbn.

Perc.

E. Gtr.

E. Bass

Perc. Organ

Orch. Hit

186

Ten. Sax.

Bar. Tpt.

Tbn.

Perc.

E. Gtr.

E. Bass

Perc. Organ

Orch. Hit

187

Ten. Sax.

Bar. Tpt.

Tbn.

Perc.

E. Gtr.

E. Bass

Perc. Organ

Orch. Hit

188

Ten. Sax.

Bar. Tpt.

Tbn.

Perc.

E. Gtr.

E. Bass

Perc. Organ

Orch. Hit

189

Ten. Sax.

Bar. Tpt.

Tbn.

Perc.

E. Gtr.

E. Gtr.

E. Bass

Perc. Organ

Orch. Hit

190

Ten. Sax.

Bar. Tpt.

Tbn.

Perc.

E. Gtr.

E. Gtr.

E. Bass

Perc. Organ

Orch. Hit

191

Ten. Sax.

Bar. Tpt.

Tbn.

Perc.

E. Gtr.

E. Gtr.

E. Bass

Perc. Organ

Orch. Hit

192

Ten. Sax.

Bar. Tpt.

Tbn.

Perc.

E. Gtr.

E. Gtr.

E. Bass

Perc. Organ

Orch. Hit

193

Ten. Sax.

Tbn.

Perc.

E. Gtr.

E. Bass

Perc. Organ

Band.

195

Perc.

Band.

197

Perc.

Perc. Organ

Band.

Musical score for Tenor Saxophone, Baritone Trumpet, Trombone, Percussion, Electric Guitar, Electric Bass, Percussion Organ, and Orchestral Hit. The score is written in 7/8 time and includes various musical notations such as triplets, slurs, and rests.

Ten. Sax. (Tenor Saxophone): Treble clef, 7/8 time. Melodic line with slurs and triplets.

Bar. Tpt. (Baritone Trumpet): Treble clef, 7/8 time. Melodic line with slurs and triplets.

Tbn. (Trombone): Bass clef, 7/8 time. Melodic line with slurs and triplets.

Perc. (Percussion): Percussion clef, 7/8 time. Rhythmic accompaniment with triplets and slurs.

E. Gtr. (Electric Guitar): Treble clef, 7/8 time. Chordal accompaniment with triplets.

E. Bass (Electric Bass): Bass clef, 7/8 time. Chordal accompaniment with triplets.

Perc. Organ (Percussion Organ): Treble and Bass clefs, 7/8 time. Chordal accompaniment with triplets.

Orch. Hit (Orchestral Hit): Treble clef, 7/8 time. Chordal accompaniment with triplets.

201

Ten. Sax.

Bar. Tpt.

Tbn.

Perc.

E. Gtr.

E. Bass

Perc. Organ

Orch. Hit

202

Ten. Sax.

Bar. Tpt.

Tbn.

Perc.

E. Gtr.

E. Bass

Perc. Organ

Orch. Hit

203

Ten. Sax.

Bar. Tpt.

Tbn.

Perc.

E. Gtr.

E. Bass

Perc. Organ

Orch. Hit

204

Ten. Sax.

Bar. Tpt.

Tbn.

Perc.

E. Gtr.

E. Bass

Perc. Organ

Orch. Hit

205

Ten. Sax.

Bar. Tpt.

Tbn.

Perc.

E. Gtr.

E. Bass

Perc. Organ

Orch. Hit

206

Ten. Sax.

Bar. Tpt.

Tbn.

Perc.

E. Gtr.

E. Bass

Perc. Organ

Orch. Hit

207

Ten. Sax.

Bar. Tpt.

Tbn.

Perc.

E. Gtr.

E. Bass

Perc. Organ

Orch. Hit

208

Ten. Sax.

Bar. Tpt.

Tbn.

Perc.

E. Gtr.

E. Bass

Perc. Organ

Orch. Hit

209

Ten. Sax.

Bar. Tpt.

Tbn.

Perc.

E. Gtr.

E. Bass

Perc. Organ

Orch. Hit

210

Ten. Sax.

Bar. Tpt.

Tbn.

Perc.

E. Gtr.

E. Bass

Perc. Organ

Orch. Hit

211

Ten. Sax.

Bar. Tpt.

Tbn.

Perc.

E. Gtr.

E. Bass

Perc. Organ

Orch. Hit

212

Ten. Sax.

Bar. Tpt.

Tbn.

Perc.

E. Gtr.

E. Bass

Perc. Organ

Orch. Hit

Detailed description of the musical score: The score is for measures 212-215. The Tenor Saxophone part has a melodic line with rests. The Baritone Trumpet and Trombone parts have similar melodic lines. The Percussion part is highly rhythmic, featuring multiple triplet patterns. The Electric Guitar part has a melodic line with triplets. The Electric Bass part has a melodic line with triplets. The Percussion Organ part has a dense, rhythmic accompaniment with triplets. The Orchestral Hit part has a simple melodic line with rests.

213

Ten. Sax.

Bar. Tpt.

Tbn.

Perc.

E. Gtr.

E. Bass

Perc. Organ

Orch. Hit

Detailed description of the musical score: The score is for measures 213-216. The Tenor Saxophone part has a few notes in the first measure. The Baritone Trumpet and Trombone parts have notes in the first measure. The Percussion part has a complex rhythmic pattern with triplets and accents. The Electric Guitar part has a triplet pattern. The Electric Bass part has a triplet pattern. The Percussion Organ part has chords and single notes. The Orchestral Hit part has a few notes in the first measure.

214

Ten. Sax.

Bar. Tpt.

Tbn.

Perc.

E. Gtr.

E. Bass

Perc. Organ

Orch. Hit

215

Ten. Sax.

Bar. Tpt.

Tbn.

Perc.

E. Gtr.

E. Bass

Perc. Organ

Orch. Hit

216

Ten. Sax.

Bar. Tpt.

Tbn.

Perc.

E. Gtr.

E. Bass

Perc. Organ

Orch. Hit

217

Ten. Sax.

Bar. Tpt.

Tbn.

Perc.

E. Gtr.

E. Bass

Perc. Organ

Orch. Hit

218

Ten. Sax.

Bar. Tpt.

Tbn.

Perc.

E. Gtr.

E. Bass

Perc. Organ

Orch. Hit

219

Ten. Sax.

Bar. Tpt.

Tbn.

Perc.

E. Gtr.

E. Bass

Perc. Organ

Orch. Hit

220

221

Ten. Sax.

Bar. Tpt.

Tbn.

Perc.

E. Gtr.

E. Bass

Perc. Organ

Orch. Hit

222

Ten. Sax.

Bar. Tpt.

Tbn.

Perc.

E. Gtr.

E. Bass

Perc. Organ

Orch. Hit

223

Ten. Sax.

Bar. Tpt.

Tbn.

Perc.

E. Gtr.

E. Bass

Perc. Organ

Orch. Hit

224 $\text{♩} = 195,000198$

226

228

230

232

Ten. Sax.
Bar. Tpt.
Tbn.
Perc.
E. Gtr.
E. Bass
Orch. Hit

234

Ten. Sax.
Bar. Tpt.
Tbn.
Perc.
E. Gtr.
E. Bass
Orch. Hit

236

238

240

Perc. E. Gtr. E. Bass Band.

243

Tbn. Perc. E. Gtr. E. Bass Band. Orch. Hit

245

Perc. E. Gtr. E. Bass Band.

247

Tbn.

Perc.

E. Gtr.

E. Bass

Band.

Orch. Hit

249

Tbn.

Perc.

E. Gtr.

E. Bass

Band.

Orch. Hit

251

Perc.

E. Gtr.

E. Bass

Band.

253

Tbn.

Perc.

E. Gtr.

E. Bass

Band.

Orch. Hit

255

Tbn.
Perc.
E. Gtr.
E. Bass
Band.
Orch. Hit

257

Tbn.
Perc.
E. Gtr.
E. Bass
Band.
Orch. Hit

260

Tbn.

Perc.

E. Gtr.

E. Bass

Band.

Orch. Hit

262

Tbn.

Perc.

E. Gtr.

E. Bass

Band.

Orch. Hit

264

Tbn.

Perc.

E. Gtr.

E. Bass

Band.

Orch. Hit

266

Tbn.

Perc.

E. Gtr.

E. Bass

Band.

Orch. Hit

268

Tbn.

Perc.

E. Gtr.

E. Bass

Band.

Orch. Hit

270

Tbn.

Perc.

E. Gtr.

E. Bass

Band.

Orch. Hit

272

Tbn.

Perc.

E. Gtr.

E. Bass

Band.

Orch. Hit

274

Ten. Sax.

Bar. Tpt.

Tbn.

Perc.

E. Gtr.

E. Bass

Band.

Orch. Hit

276

278

280

282

284

286

288

Ten. Sax.

Tbn.

Perc.

E. Gtr.

E. Bass

Band.

Orch. Hit

291

Ten. Sax.

Bar. Tpt.

Tbn.

Perc.

E. Gtr.

E. Bass

Orch. Hit

293

295

297

Ten. Sax.
Bar. Tpt.
Tbn.
Perc.
E. Gtr.
E. Bass
Orch. Hit

299

Ten. Sax.
Bar. Tpt.
Tbn.
Perc.
E. Gtr.
E. Bass
Orch. Hit

301

Ten. Sax.
Bar. Tpt.
Tbn.
Perc.
E. Gtr.
E. Bass
Orch. Hit

303

Ten. Sax.
Bar. Tpt.
Tbn.
Perc.
E. Gtr.
E. Bass
Orch. Hit

305

Perc.

E. Gtr.

E. Bass

Band.

308

Tbn.

Perc.

E. Gtr.

E. Bass

Band.

Orch. Hit

310

Perc.

E. Gtr.

E. Bass

Band.

312

Tbn.

Perc.

E. Gtr.

E. Bass

Band.

Orch. Hit

314

Tbn.

Perc.

E. Gtr.

E. Bass

Band.

Orch. Hit

316

Perc.

E. Gtr.

E. Bass

Band.

318

Tbn.

Perc.

E. Gtr.

E. Bass

Band.

Orch. Hit

320

Tbn.

Perc.

E. Gtr.

E. Bass

Band.

Orch. Hit

322

Tbn.

Perc.

E. Gtr.

E. Bass

Band.

Orch. Hit

324

Tbn.

Perc.

E. Gtr.

Band.

Orch. Hit

327

Tbn.

Perc.

E. Gtr.

Band.

Orch. Hit

330

Tbn.

Perc.

E. Gtr.

Band.

Orch. Hit

332

Perc.

E. Gtr.

Band.

334

Tbn.

Perc.

E. Gtr.

Band.

Orch. Hit

336

Tbn.

Perc.

E. Gtr.

Band.

Orch. Hit

338

Ten. Sax.

Tbn.

Perc.

E. Gtr.

E. Bass

Band.

Orch. Hit

340

Ten. Sax.

Bar. Tpt.

Perc.

E. Gtr.

E. Bass

Band.

Orch. Hit

342

Ten. Sax.
Bar. Tpt.
Perc.
E. Gtr.
E. Bass
Band.

344

Ten. Sax.
Bar. Tpt.
Tbn.
Perc.
E. Gtr.
E. Bass
Band.
Orch. Hit

346

Ten. Sax.

Tbn.

Perc.

E. Gtr.

E. Bass

Band.

Orch. Hit

348

Ten. Sax.

Bar. Tpt.

Perc.

E. Gtr.

E. Bass

Band.

350

Ten. Sax.
Bar. Tpt.
Perc.
E. Gtr.
E. Bass
Band.

352

Ten. Sax.
Bar. Tpt.
Tbn.
Perc.
E. Gtr.
E. Bass
Band.
Orch. Hit

354

356

358

Ten. Sax.
Bar. Tpt.
Tbn.
Perc.
E. Gtr.
E. Bass
Orch. Hit

360

Ten. Sax.
Bar. Tpt.
Tbn.
Perc.
E. Gtr.
E. Bass
Orch. Hit

362

Ten. Sax.
Bar. Tpt.
Tbn.
Perc.
E. Gtr.
E. Bass
Orch. Hit

364

Ten. Sax.
Bar. Tpt.
Tbn.
Perc.
E. Gtr.
E. Bass
Orch. Hit

366

Ten. Sax.
Bar. Tpt.
Tbn.
Perc.
E. Gtr.
E. Bass
Orch. Hit

368

Ten. Sax.
Bar. Tpt.
Tbn.
Perc.
E. Gtr.
E. Bass
Orch. Hit

370

Perc.

E. Gtr.

E. Bass

Band.

373

Tbn.

Perc.

E. Gtr.

E. Bass

Band.

Orch. Hit

375

Perc.

E. Gtr.

E. Bass

Band.

377

Tbn.

Perc.

E. Gtr.

E. Bass

Band.

Orch. Hit

379

Tbn.

Perc.

E. Gtr.

E. Bass

Band.

Orch. Hit

381

Perc.

E. Gtr.

E. Bass

Band.

383

Tbn.

Perc.

E. Gtr.

E. Bass

Band.

Orch. Hit

385

Tbn.

Perc.

E. Gtr.

E. Bass

Band.

Orch. Hit

387

Tbn.

Perc.

E. Gtr.

E. Bass

Band.

Orch. Hit

390

Tbn.

Perc.

E. Gtr.

E. Bass

Band.

Orch. Hit

392

Tbn.

Perc.

E. Gtr.

E. Bass

Band.

Orch. Hit

394

Tbn.

Perc.

E. Gtr.

E. Bass

Band.

Orch. Hit

396

Tbn.

Perc.

E. Gtr.

E. Bass

Band.

Orch. Hit

398

Tbn.

Perc.

E. Gtr.

E. Bass

Band.

Orch. Hit

400

Tbn.

Perc.

E. Gtr.

E. Bass

Band.

Orch. Hit

402

Tbn.

Perc.

E. Gtr.

E. Bass

Band.

Orch. Hit

404

Ten. Sax.

Bar. Tpt.

Tbn.

Perc.

E. Gtr.

E. Bass

Band.

Orch. Hit

406

408

410

412

414

416

418

Ten. Sax.

Tbn.

Perc.

E. Gtr.

E. Bass

Band.

Orch. Hit

421

Ten. Sax.

Bar. Tpt.

Tbn.

Perc.

E. Gtr.

E. Bass

Orch. Hit

423

425

427

429

431

Ten. Sax.
Bar. Tpt.
Tbn.
Perc.
E. Gtr.
E. Bass
Orch. Hit

433

Ten. Sax.
Bar. Tpt.
Tbn.
Perc.
E. Gtr.
E. Bass
Orch. Hit

435

Perc. E. Gtr. E. Bass Band.

438

Tbn. Perc. E. Gtr. E. Bass Band. Orch. Hit

440

Perc. E. Gtr. E. Bass Band.

442

Tbn.

Perc.

E. Gtr.

E. Bass

Band.

Orch. Hit

444

Tbn.

Perc.

E. Gtr.

E. Bass

Band.

Orch. Hit

446

Perc.

E. Gtr.

E. Bass

Band.

448

Tbn.

Perc.

E. Gtr.

E. Bass

Band.

Orch. Hit

450

Tbn.
Perc.
E. Gtr.
E. Bass
Band.
Orch. Hit

452

Tbn.
Perc.
E. Gtr.
E. Bass
Band.
Orch. Hit

454

Tbn.

Perc.

E. Gtr.

Band.

Orch. Hit

457

Tbn.

Perc.

E. Gtr.

Band.

Orch. Hit

460

Tbn.

Perc.

E. Gtr.

Band.

Orch. Hit

462

Perc.

E. Gtr.

Band.

464

Tbn.

Perc.

E. Gtr.

Band.

Orch. Hit

466

Tbn.

Perc.

E. Gtr.

Band.

Orch. Hit

468

Ten. Sax.

Tbn.

Perc.

E. Gtr.

E. Bass

Band.

Orch. Hit

470

Ten. Sax.

Bar. Tpt.

Perc.

E. Gtr.

E. Bass

Band.

Orch. Hit

472

474

476

Ten. Sax.

Tbn.

Perc.

E. Gtr.

E. Bass

Band.

Orch. Hit

478

Ten. Sax.

Bar. Tpt.

Perc.

E. Gtr.

E. Bass

Band.

480

Ten. Sax.
Bar. Tpt.
Perc.
E. Gtr.
E. Bass
Band.

482

Ten. Sax.
Bar. Tpt.
Tbn.
Perc.
E. Gtr.
E. Bass
Band.
Orch. Hit

484

486

488

Ten. Sax.
Bar. Tpt.
Tbn.
Perc.
E. Gtr.
E. Bass
Orch. Hit

490

Ten. Sax.
Bar. Tpt.
Tbn.
Perc.
E. Gtr.
E. Bass
Orch. Hit

492

494

496

Ten. Sax.
Bar. Tpt.
Tbn.
Perc.
E. Gtr.
E. Bass
Orch. Hit

498

Ten. Sax.
Bar. Tpt.
Tbn.
Perc.
E. Gtr.
E. Bass
Orch. Hit

Tbn. 500 149

Perc.

E. Bass

Orch. Hit

Tenor Saxophone

Pout Pouri - Namoro Novo Dengo Boto Pra Remexer

♩ = 85,000046

3

5

7

10

16

22

28

Tenor Saxophone

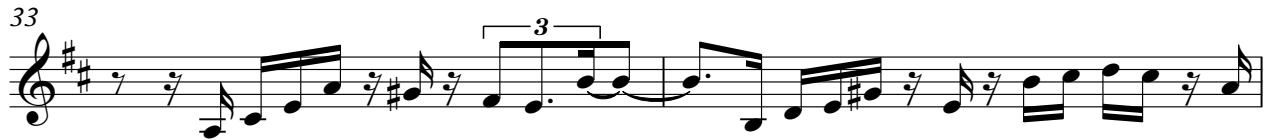

Tenor Saxophone

69

71

73

♩ = 101,000069

84

♩ = 85,000046 ♩ = 85,000046

159

161

163

165

5

Tenor Saxophone

172

175

178

182

185

187

189

191

193

201

205

209

212

215

218

221

224

♩ = 195,000198

228

231

234

237

240

34

276

279

283

286

2

291

294

297

300

303 **34**

339

342

345

349

352

357

360

363

366

V.S.

369 **34**

405

408

412

415

418 **2**

423

426

429

432

Baroque Trumpet

Pout Pouri - Namoro Novo Dengo Boto Pra Remexer

♩ = 85,000046

3

5

7

10

17

23

29

70

72

♩ = 101,000069

84

158

♩ = 85,000046

160

161

163

164

165

6

Baroque Trumpet

172

175

179

183

185

187

188

190

191

193

202

206

210

213

216

219

222

226

229

232

235

238

275

278

281

285

288

293

296

299

302

305

35

342

345

2

349

351

2

356

359

362

365

368

405

408

411

415

418

423

426

429

432

435

35

472

475

2

479

481

3

486

488

491

494

497

499

Trombone

Pout Pouri - Namoro Novo Dengo Boto Pra Remexer

♩ = 85,000046

33

35

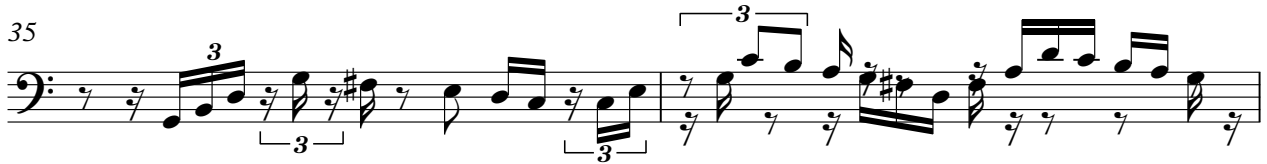

37

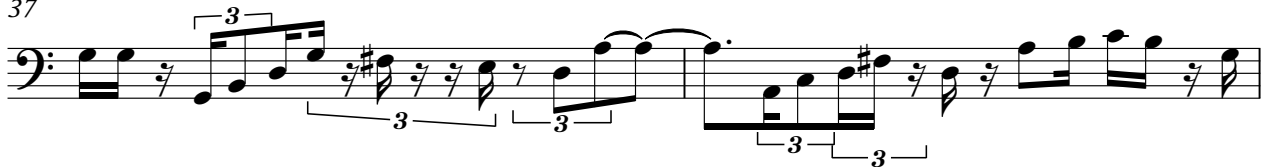

39

42

49

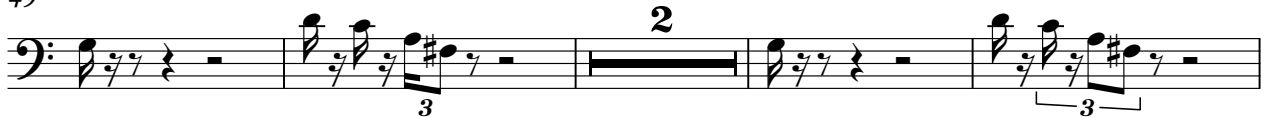

55

61

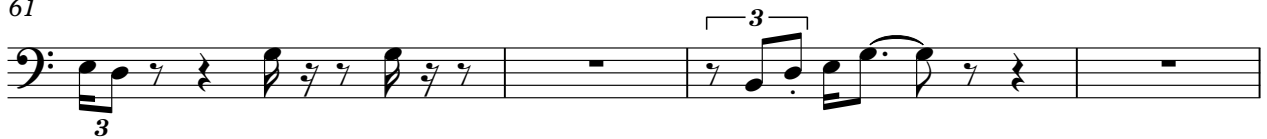

65

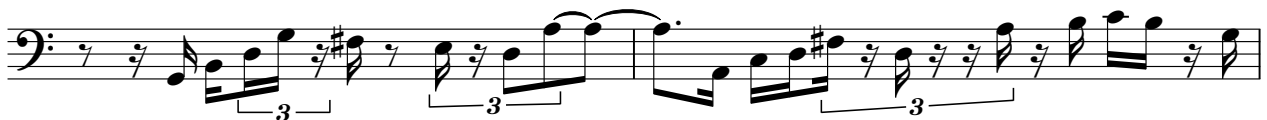

67

69

71

73 ♩ = 101,000069

84

♩ = 85,000046 ♩ = 85,000046

159

161

163

165

5

172

175

179

183

186

188

190

192

199

202

206

206

210

210

213

213

216

216

219

219

222

222

225

225

228

228

231

231

234

234

V.S.

237

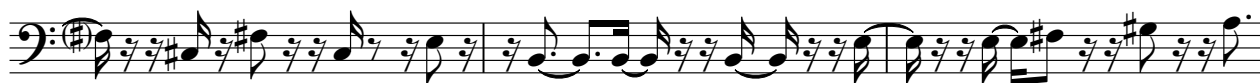

240

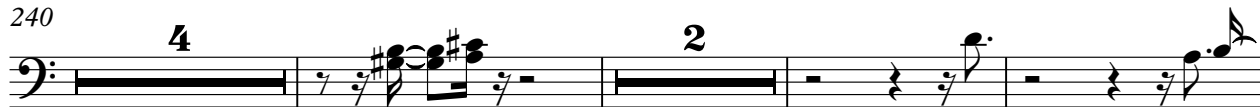

249

257

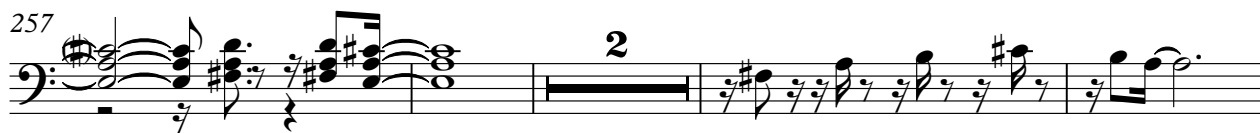

263

269

273

281

288

291

294

297

300

303

309

315

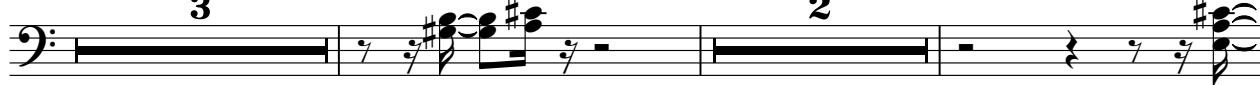

322

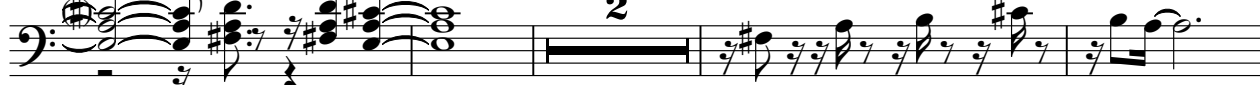

328

334

338

345

4

352

355

358

361

364

367

370

4

2

379

3

2

387

2

393

2

2

399

403

5

411

4

418

421

424

427

430

433

4

439

2

445

3 2

452

2

458

2 2

464

468

5

476

4

483

486

489

492

495

498

500

Pout Pouri - Namoro Novo Dengo Boto Pra Remexer

Percussion

♩ = 85,000046

V.S.

Percussion

Percussion

41

43

45

47

49

51

53

55

57

59

V.S.

Percussion

61

63

65

67

69

71

73 $\text{♩} = 101,000069$

75

78

80

83

85

87

89

91

93

95

97

100

102

127

130

132

134

136

138

140

142

144

146

V.S.

148

150

153

156

159

161

163

165

167

169

♩ = 85

Percussion

V.S.

Percussion

210

212

213

215

217

219

221

223

225

228

♩ = 195,000198

230

232

234

236

238

241

243

245

247

249

251

253

255

258

261

263

265

267

269

271

V.S.

296

298

300

302

304

307

309

311

313

315

V.S.

317

319

321

323

326

329

332

335

338

340

342

344

347

350

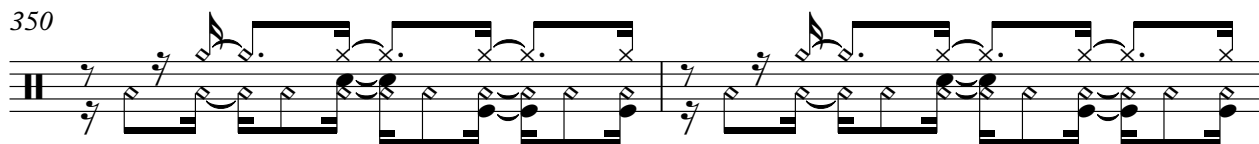

352

356

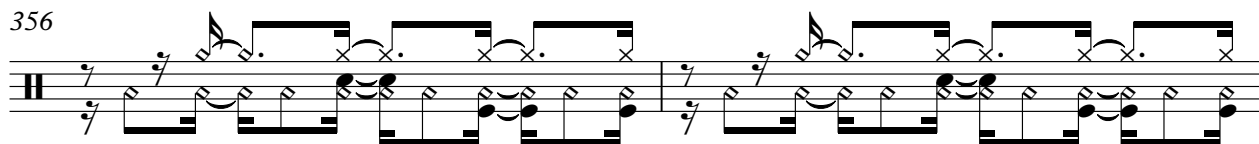

358

360

362

364

V.S.

366

368

371

373

375

377

379

381

383

385

388

391

393

395

397

399

401

403

405

407

V.S.

409

412

415

417

420

422

424

426

428

430

432

434

437

439

441

443

445

447

449

451

V.S.

453

456

459

462

465

468

470

472

474

477

480

482

485

487

489

491

493

495

497

499

V.S.

24

Percussion

501

♩ = 85,000046 ♩ = 101,000069

72 2

77

79

81

84

87

90

93

95

97

99

101

103

105

107

109

111

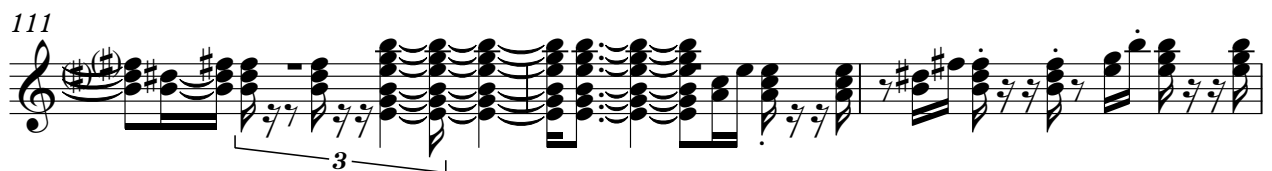

114

117

120

123

125

127

129

131

133

135

137

139

141

143

145

147

149

151

153

155

157

$\text{♩} = 85,000046 = 85,000046$

159

65 **278**

$\text{♩} = 195,000198$

Pout Pouri - Namoro Novo Dengo Boto Pra Remexer

Electric Guitar

♩ = 85,000046

V.S.

22

24

26

28

30

32

34

36

38

40

42

44

46

48

50

52

54

56

58

60

V.S.

62

64

66

68

70

72

$\text{♩} = 101,000069$ $\text{♩} = 85,000046$

84 **4**

162

164

165

166

167

169

171

173

175

176

177

178

179

180

Electric Guitar

182

183

184

185

187

189

191

193

201

202

Electric Guitar

217

218

219

221

222

223

♩ = 195,000198

226

229

232

236

239

243

246

250

253

256

260

263

266

269

272

275

278

281

284

287

291

294

297

301

304

308

311

315

318

321

325

328

331

334

337

340

343

346

349

352

356

359

362

366

369

373

376

380

383

386

390

393

396

399

V.S.

402

405

408

411

414

417

421

424

427

431

434

438

441

445

448

451

455

458

461

464

467

470

473

476

479

482

486

489

492

496

498

Electric Guitar

Pout Pouri - Namoro Novo Dengo Boto Pra Remexer

♩ = 85,000046 ♩ = 101,000069 ♩ = 85,000046

72 85 4

162

163

164

166 23

190

191

193 31 278

♩ = 195,000198

Pout Pouri - Namoro Novo Dengo Boto Pra Remexer

Electric Bass

♩ = 85,000046

4

7

10

14

18

22

26

30

34

V.S.

37

40

43

47

51

55

59

63

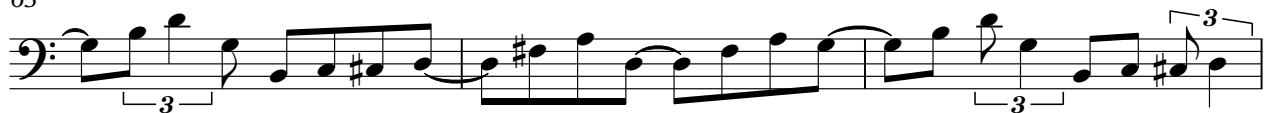

66

69

Electric Bass

72

♩ = 101,000069

77

80

83

85

87

89

92

94

96

V.S.

99

102

105

108

111

114

116

118

121

123

125

128

131

133

136

139

141

144

147

149

V.S.

152

155

158 ♩ = 85, 0000000046

164

167

170

173

176

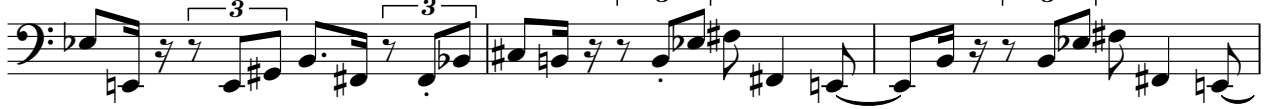

179

182

221

224

♩ = 195,000198

228

232

236

240

244

247

251

254

258

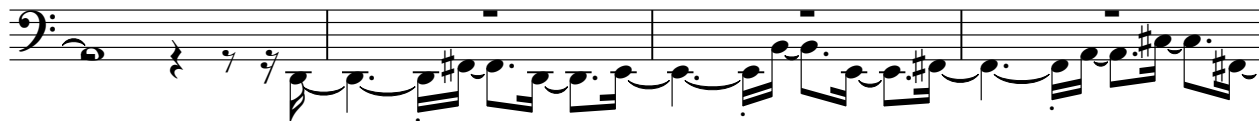

262

266

269

272

275

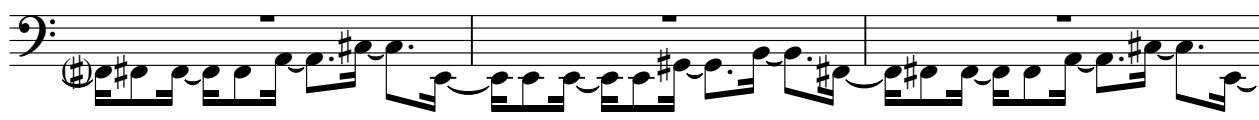

278

281

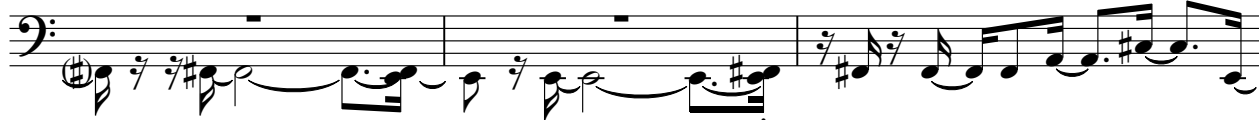

284

287

V.S.

291

295

299

303

307

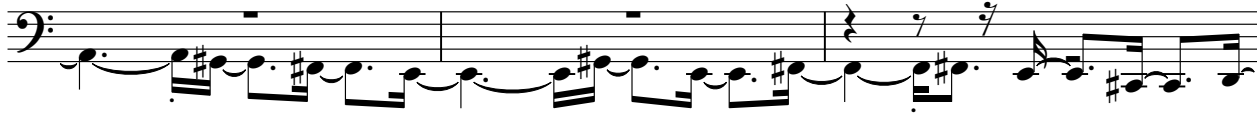

310

314

318

321

339

342

345

348

351

355

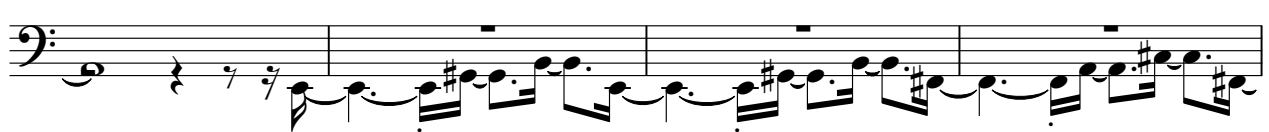

359

363

367

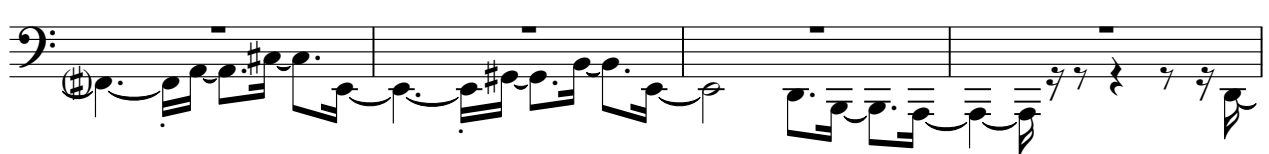

371

374

V.S.

377

381

384

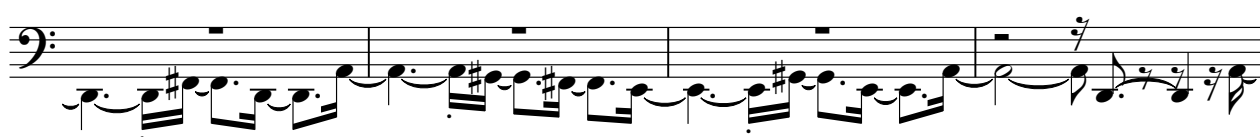

388

392

396

399

402

405

408

411

414

417

421

425

429

433

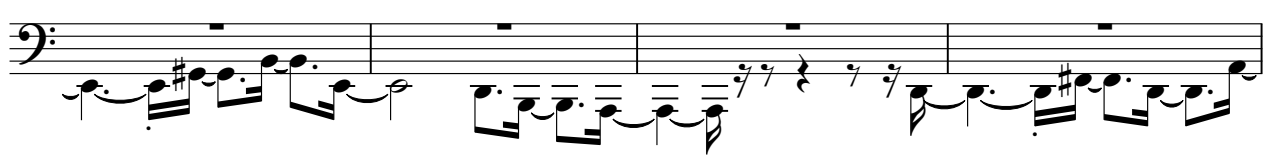

437

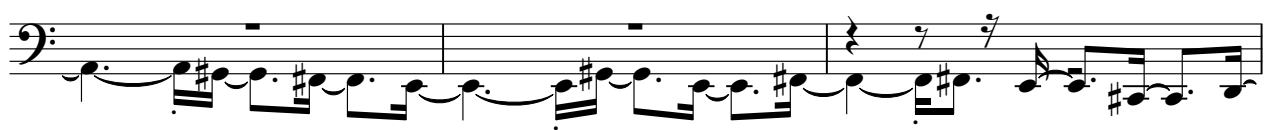

440

444

V.S.

448

451

469

472

475

478

481

485

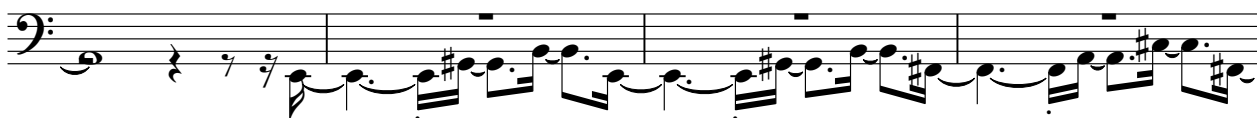

489

493

497

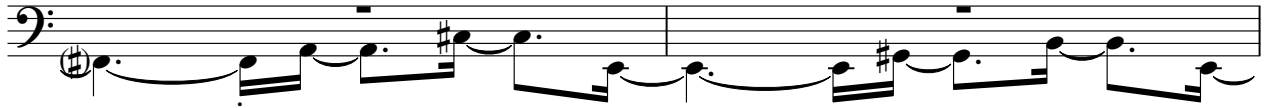

499

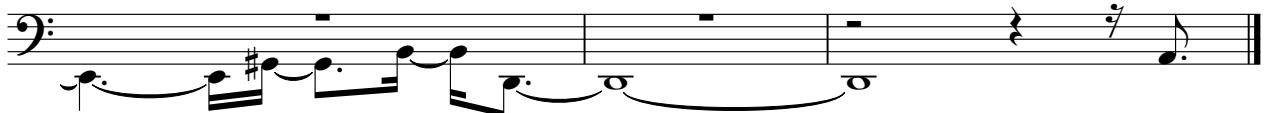

Pout Pouri - Namoro Novo Dengo Boto Pra Remexer

Alto

♩ = 85,000046 ♩ = 101,000069

72 3

78 13

96 8

108 13

125 3 24

152

157 ♩ = 85,000046 ♩ = 85,000046 ♩ = 195,000198

66 278

Percussive Organ

Pout Pouri - Namoro Novo Dengo Boto Pra Remexer

♩ = 85,000046 ♩ = 101,000069 ♩ = 85,000046

72 **85** **4**

162

164

166

168

170

V.S.

172

174

176

178

180

182

184

186

188

190

192

197

199

201

203

205

207

209

211

213

215

217

219

Bandoneon

Pout Pouri - Namoro Novo Dengo Boto Pra Remexer

♩ = 85,000046 ♩ = 101,000069

72 2

76

78

80

82 23

107

109

111 39

39

244

247

250

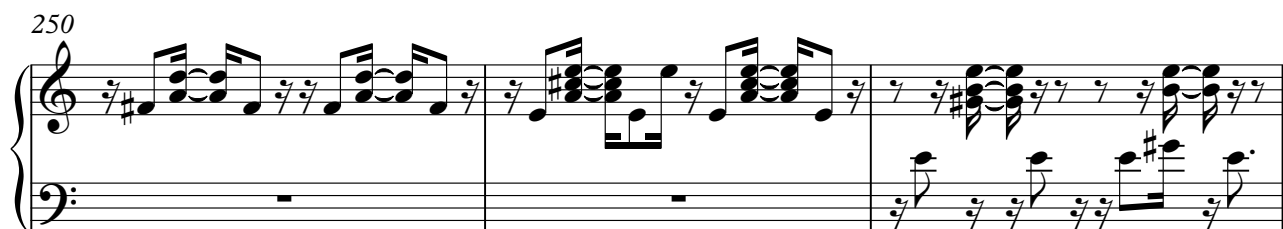

253

256

259

262

265

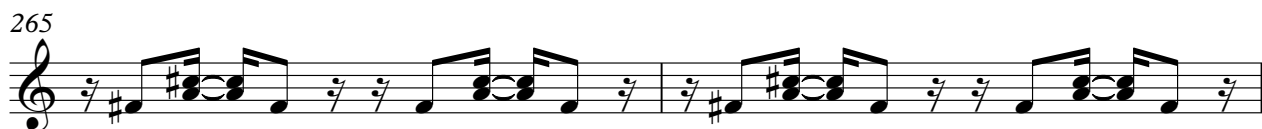

V.S.

267

270

273

276

279

281

284

287

291 **15**

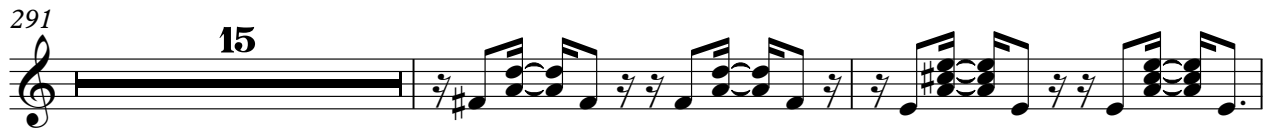

308

311

314

317

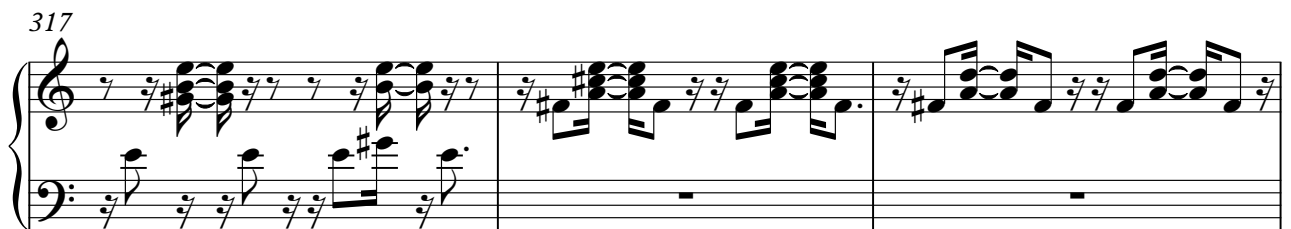

320

323

326

V.S.

328

331

334

336

339

342

345

348

351

354

15

372

375

378

381

384

386

V.S.

389

392

395

397

400

403

406

409

411

414

417

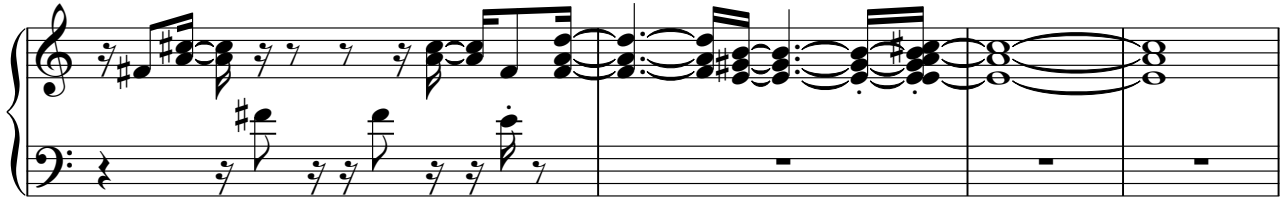

421

438

441

444

447

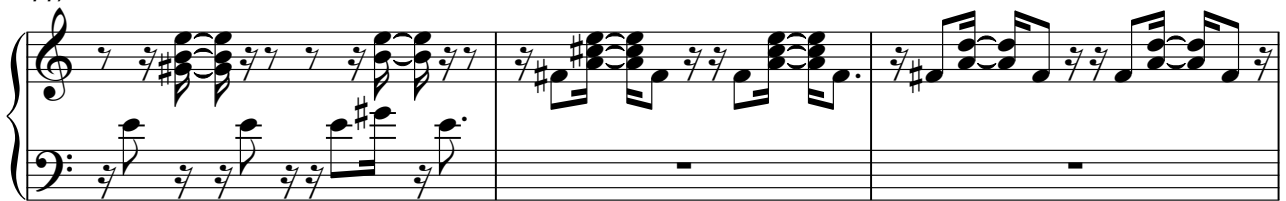

450

453

456

458

461

464

466

469

472

475

478

481

483

16

Bandoneon

Pout Pouri - Namoro Novo Dengo Boto Pra Remexer

♩ = 85,000046

4

6

8

10

12

14

16

V.S.

18

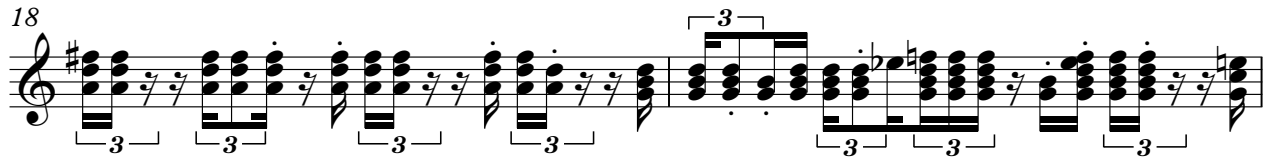

20

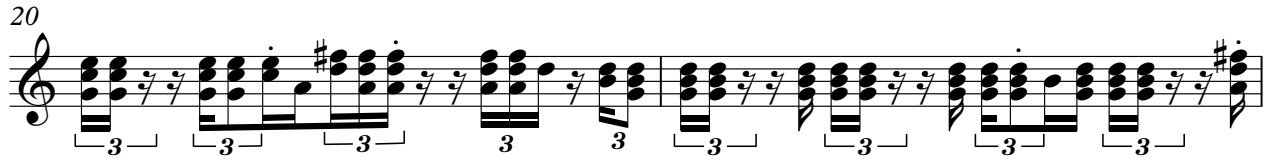

22

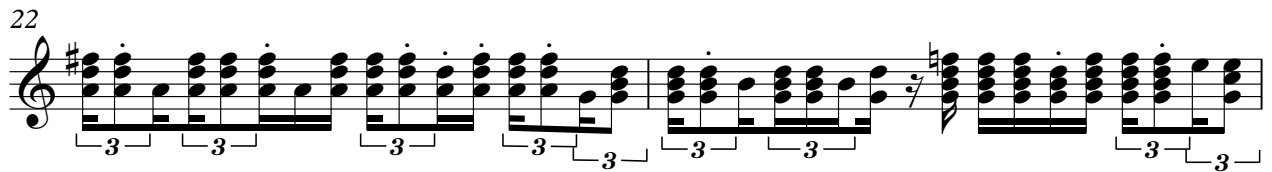

24

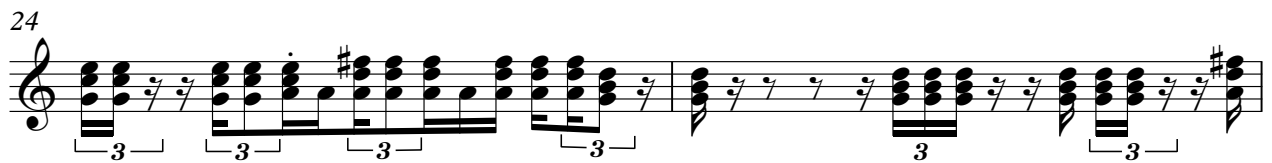

26

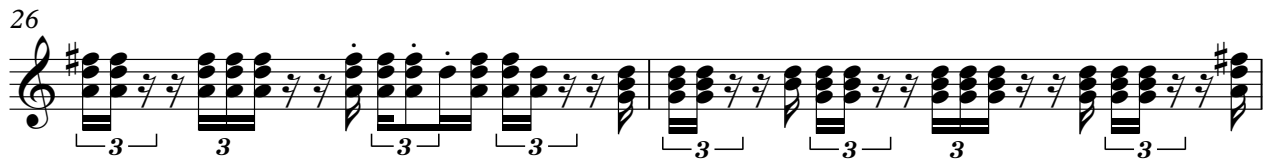

28

30

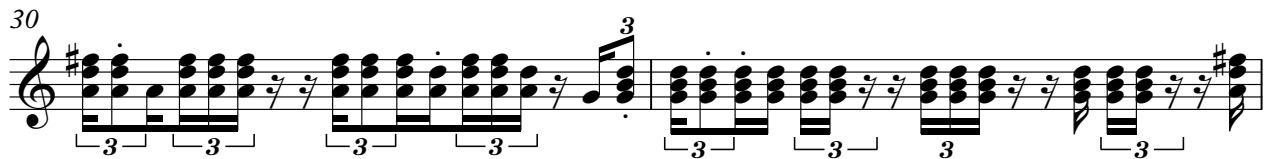

32

34

36

38

40

42

44

46

48

V.S.

Bandoneon

50

52

54

56

58

60

62

64

66

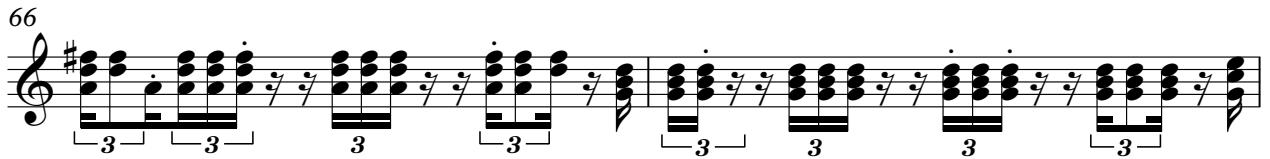

68

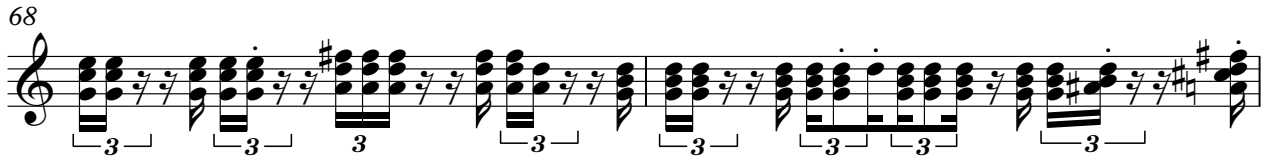

70

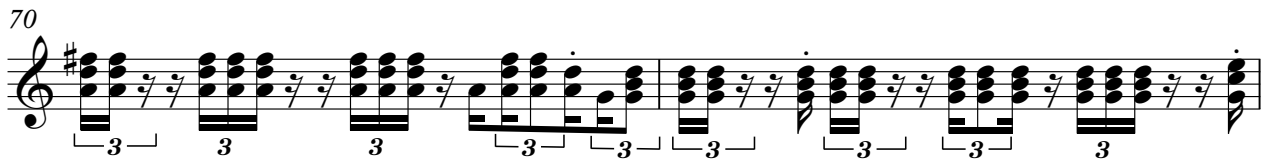

72

♩ = 101,000069

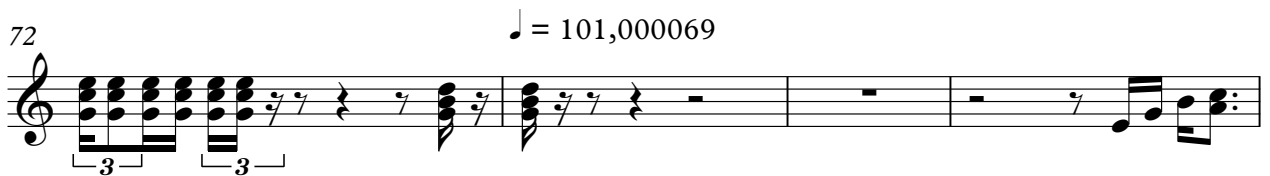

76

79

82

84

V.S.

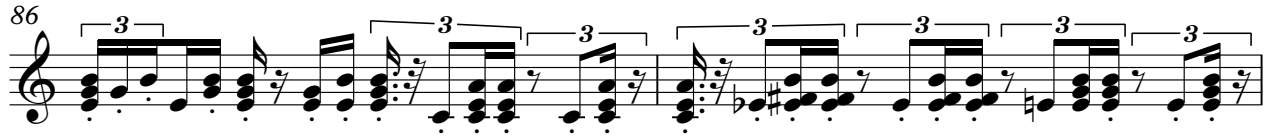

104

106

109

112

114

116

118

120

V.S.

122

124

126

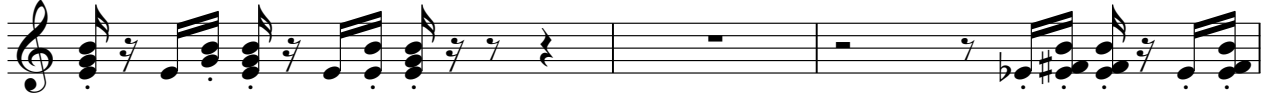

129

131

133

135

138

140

142

144

146

148

150

152

155

V.S.

10

Bandoneon

158

♪ = 85,000046 ♪ = 85,000046

♪ = 195,000198

66

278

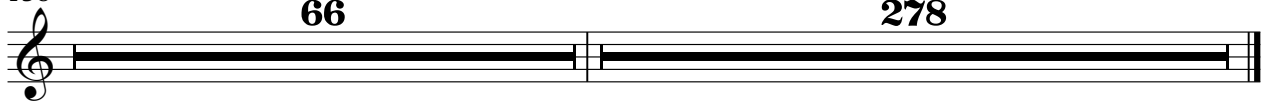

♩ = 85,000046

Orchestra Hit

33

35

37

39

42

48

54

60

65

67

69

71

73 $\text{♩} = 101,000069$ **84** $\text{♩} = 85,000046$ $\text{♩} = 85,000046$

159

161

163

164

165 **6**

172

175

178

182

185

187

189

191

193

202

205

209

212

215

218

221

224

♩ = 195,000198

226

229

231

V.S.

233

236

238

244

250

257

262

267

272

275

280

287

290

293

295

297

299

302

304

310

4

4

2

3

318

2

323

2

2

330

2

334

338

340

3

345

4

352

355

358

360

362

364

367

369

377

384

391

395

399

402

405

410

417

420

423

425

427

429

432

434

4 2

442

3 2

449

2 2

456

2

460

2

464

2

468

2

470

3

475

4

482

485

488

490

492

494

497

499

501
