

Pout Pouri - Rei Sem Coroa Moranguinho do Nordeste Vaneirao na Cabeca

♩ = 105,999954

Percussion

Electric Guitar

5-string Electric Bass

Bandoneon

Bandoneon

Accordion

Perc.

E. Gtr.

E. Bass

Band.

Band.

Accord.

5

7

9

Perc. E. Gtr. E. Bass Band. Band. Accord.

11

Perc. E. Gtr. E. Bass Band. Band. Accord.

13

Perc. E. Gtr. E. Bass Band Band Accord.

15

Perc. E. Gtr. E. Bass Band Band Accord.

18

Perc.

E. Gtr.

E. Bass

Band.

Band.

Accord.

20

Perc.

E. Gtr.

E. Bass

Band.

Band.

Accord.

22

Perc.

E. Gtr.

E. Bass

Band.

Band.

Accord.

24

Perc.

E. Gtr.

E. Bass

Band.

Band.

Accord.

26

Perc. E. Gtr. E. Bass Band. Band. Accord.

28

Perc. E. Gtr. E. Bass Band. Band. Accord.

30

Perc. E. Gtr. E. Bass Band Band Accord.

32

Perc. E. Gtr. E. Bass Band Band Accord.

35

37

39

Perc.

E. Gtr.

E. Bass

Band.

Band.

Accord.

41

Perc.

E. Gtr.

E. Bass

Band.

Band.

Accord.

43

Perc. E. Gtr. E. Bass Band. Band. Accord.

45

Perc. E. Gtr. E. Bass Band. Band. Accord.

47

Perc. E. Gtr. E. Bass Band Band Accord.

49

Perc. E. Gtr. E. Bass Band Band Accord.

52

54

56

Perc.

E. Gtr.

E. Bass

Band.

Band.

Accord.

58

Perc.

E. Gtr.

E. Bass

Band.

Band.

Accord.

60

Perc.

E. Gtr.

E. Bass

Band.

Band.

Accord.

63

Perc.

E. Gtr.

E. Bass

Band.

Band.

Accord.

65

Perc.

E. Gtr.

E. Bass

Band.

Band.

Accord.

3

67

Perc.

E. Gtr.

E. Bass

Band.

Band.

Accord.

3

69 ♩ = 105,999954 17

71

73

Perc. E. Gtr. E. Bass Band Band Accord.

75

Perc. E. Gtr. E. Bass Band Band Accord.

78

Perc.

E. Gtr.

E. Bass

Band.

Band.

Accord.

80

Perc.

E. Gtr.

E. Bass

Band.

Band.

Accord.

82

84

86

88

90

Perc. E. Gtr. E. Bass Band Band Accord.

92

Perc. E. Gtr. E. Bass Band Band Accord.

95

97

99

Perc.

E. Gtr.

E. Bass

Band.

Band.

Accord.

101

Perc.

E. Gtr.

E. Bass

Band.

Band.

Accord.

103

105

107

Perc.

E. Gtr.

E. Bass

Band.

Band.

Accord.

109

Perc.

E. Gtr.

E. Bass

Band.

Band.

Accord.

112

Perc. E. Gtr. E. Bass Band Band Accord.

114

Perc. E. Gtr. E. Bass Band Band Accord.

116

118

120

Perc.

E. Gtr.

E. Bass

Band.

Band.

Accord.

123

Perc.

E. Gtr.

E. Bass

Band.

Band.

Accord.

125

Perc. E. Gtr. E. Bass Band. Band. Accord.

127

Perc. E. Gtr. E. Bass Band. Band. Accord.

129  $\text{♩} = 100,000000$  31

Alto Sax.

Perc.

J. Gtr.

E. Gtr.

E. Bass

E. Bass

Band.

Band.

Band.

Band.

Accord. 0xx.34.268.5855

Tape Smp. Str

131

Alto Sax.

Perc.

J. Gtr.

E. Bass

Band.

Band.

Tape Smp. Str 0xx.34.268.5855

133

Sop. Sax.

Alto Sax.

Perc.

J. Gtr.

E. Bass

Band.

Band.

Tape Smp. Str

0xx.34.268.5855

135

Sop. Sax.

Alto Sax.

Perc.

J. Gtr.

E. Bass

Band.

Band.

Tape Smp. Str

0xx.34.268.5855

137

Alto Sax.

Perc.

J. Gtr.

E. Bass

Band.

Band.

Tape Smp. Str

0xx.34.268.5855

139

Perc.

J. Gtr.

E. Bass

Band.

Band.

Tape Smp. Str

0xx.34.268.5855

142

Perc.

J. Gtr.

E. Bass

Band.

Band.

Tape Smp. Str

0xx.34.268.5855

0xx.34.268.5855

145

Perc.

J. Gtr.

E. Bass

Band.

Tape Smp. Str.

148

Perc.

J. Gtr.

E. Bass

Band.

Tape Smp. Str.

151

Perc.

J. Gtr.

E. Bass

Band.

Tape Smp. Str.

154

Perc.

J. Gtr.

E. Bass

Band.

Tape Smp. Str.

157

Perc.

J. Gtr.

E. Bass

Band.

Tape Smp. Str

160

Perc.

J. Gtr.

E. Bass

Band.

Tape Smp. Str

163

Perc.

J. Gtr.

E. Bass

A.

Band.

Tape Smp. Str

166

Perc.

J. Gtr.

E. Bass

A.

Band.

Tape Smp. Str

168

Perc.

J. Gtr.

E. Bass

A.

Band.

Tape Smp. Str

171

Alto Sax.

Perc.

J. Gtr.

E. Bass

Band.

Tape Smp. Str

174

Sop. Sax.

Alto Sax.

Perc.

J. Gtr.

E. Bass

Band.

Tape Smp. Str

176

Sop. Sax.

Alto Sax.

Perc.

J. Gtr.

E. Bass

Band.

Tape Smp. Str

179

Alto Sax.

Perc.

J. Gtr.

E. Bass

Band.

Tape Smp. Str

181

Perc.

J. Gtr.

E. Bass

Band.

Tape Smp. Str.

184

Perc.

J. Gtr.

E. Bass

Band.

Tape Smp. Str.

187

Perc.

J. Gtr.

E. Bass

Band.

Tape Smp. Str.

190

Perc.

J. Gtr.

E. Bass

Band.

Tape Smp. Str.

193 39

Perc.

J. Gtr.

E. Bass

Band.

Tape Smp. Str.

196

Perc.

J. Gtr.

E. Bass

Band.

Tape Smp. Str.

199

Perc.

J. Gtr.

E. Bass

Band.

Tape Smp. Str.

202

Perc.

J. Gtr.

E. Bass

Band.

Tape Smp. Str.

205

Perc. J. Gtr. E. Bass A. Band. Tape Smp. Str.

208

Perc. J. Gtr. E. Bass A. Band. Tape Smp. Str.

210

Perc. J. Gtr. E. Bass A. Band. Tape Smp. Str.

213

Alto Sax.

Perc.

J. Gtr.

E. Bass

Band.

Tape Smp. Str

216

Sop. Sax.

Alto Sax.

Perc.

J. Gtr.

E. Bass

Band.

Tape Smp. Str

218

Sop. Sax.

Alto Sax.

Perc.

J. Gtr.

E. Bass

Band.

Tape Smp. Str

221  $\text{♩} = 104,029945$

Alto Sax.

Perc.

J. Gtr.

E. Gtr.

E. Bass

E. Bass

Band.

Band.

Band.

Tape Smp. Str  $\text{♩} = 104,029945$

223

Perc.

E. Gtr.

E. Bass

Band.

Band.

225

227

229

Perc. E. Gtr. E. Bass Band Band

231

Perc. E. Gtr. E. Bass Band Band

233

Perc. E. Gtr. E. Bass Band Band

235

Perc. E. Gtr. E. Bass Band Band

237

Perc. E. Gtr. E. Bass Band Band

239

Perc. E. Gtr. E. Bass Band Band

241

Perc. E. Gtr. E. Bass Band Band

243

Perc. E. Gtr. E. Bass Band Band

245

Perc. E. Gtr. E. Bass Band Band

247

Perc. E. Gtr. E. Bass Band Band

249

Perc. E. Gtr. E. Bass Band Band

251

Perc. E. Gtr. E. Bass Band Band

253

Perc.

E. Gtr.

E. Bass

Band.

Band.

254

Perc.

E. Gtr.

E. Bass

Band.

Band.

256

Perc.

E. Gtr.

E. Bass

Band.

Band.

258

Perc.

E. Gtr.

E. Bass

Band.

Band.

260

Perc.

E. Gtr.

E. Bass

Band.

Band.

262

Perc. E. Gtr. E. Bass Band Band

264

Perc. E. Gtr. E. Bass Band Band

266

Perc. E. Gtr. E. Bass Band Band

268

Perc. E. Gtr. E. Bass Band Band

270

Perc. E. Gtr. E. Bass Band Band

272

Perc. E. Gtr. E. Bass Band Band

274

Perc.

E. Gtr.

E. Bass

Band.

Band.

276

Perc.

E. Gtr.

E. Bass

Band.

Band.

278

Perc.

E. Gtr.

E. Bass

Band.

Band.

279

Perc. E. Gtr. E. Bass Band Band

281

Perc. E. Gtr. E. Bass Band Band

283

Perc. E. Gtr. E. Bass Band Band

285

Perc.

E. Gtr.

E. Bass

Band.

Band.

287

Perc.

E. Gtr.

E. Bass

Band.

Band.

289

Perc.

E. Gtr.

E. Bass

Band.

Band.

291

293

295

297

Perc. E. Gtr. E. Bass Band Band

299

Perc. E. Gtr. E. Bass Band Band

301

Perc. E. Gtr. E. Bass Band Band

303

304

Soprano Saxophone

Pout Pouri - Rei Sem Coroa Moranguinho do Nordeste

♩ = 105,999954                      ♩ = 105,999954                      ♩ = 100,000000

69    59    4

133

137    38

178    38

219    85    ♩ = 104,02994

Alto Saxophone

Pout Pouri - Rei Sem Coroa Moranguinho do Nordeste

♩ = 105,999954

♩ = 105,999954

♩ = 100,000000

# Pout Pouri - Rei Sem Coroa Moranguinho do Nordeste

## Percussion

♩ = 105,999954

4

7

10

13

16

20

23

26

29

V.S.

Percussion

64

67

70

$\text{♩} = 105,999954$

73

76

80

83

86

89

92

V.S.

Percussion

♩ = 100,000000

5

127

130

132

134

136

138

140

142

144

146

V.S.

Percussion

148

150

152

154

156

158

160

162

164

166

168

170

172

174

176

178

180

182

184

186

V.S.

Percussion

208

210

212

214

216

218

220

222

224

226

V.S.

Percussion

228

230

232

234

236

238

240

242

244

246

Percussion

248

250

252

254

256

258

260

262

264

266

V.S.

289

291

294

296

298

300

302

304

♩ = 105,999954

♩ = 105,999954

♩ = 100,000000

69 59

130

133

136

139

142

145

148

151

154

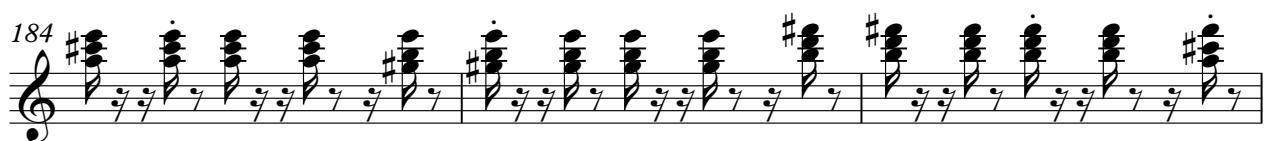
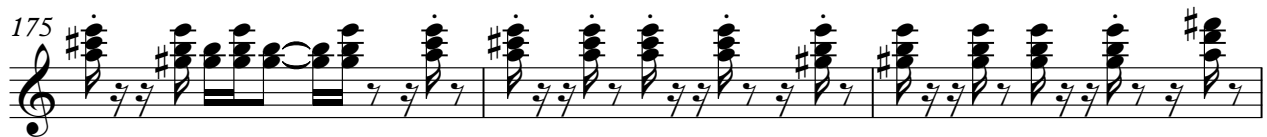
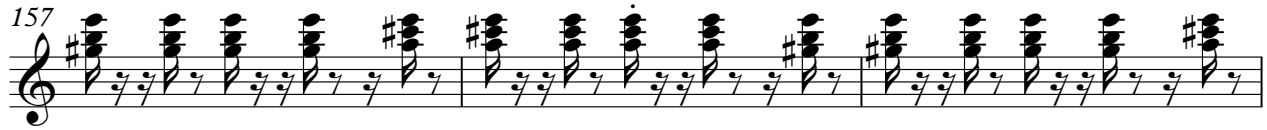

187

190

193

196

199

202

205

208

211

214

Jazz Guitar

217

220

♩ = 104,029945

84

♩ = 105,999954

V.S.

23

25

27

29

31

33

36

38

40

42

44

46

48

50

53

55

57

59

61

63

V.S.

65

67

♩ = 105,999954

69

71

73

75

78

80

82

84

86

88

90

92

95

97

99

101

103

105

107

109

112

114

116

118

120

122

124

126

Electric Guitar

7

128

♩ = 100,000000

130

91

85

♩ = 104,029945

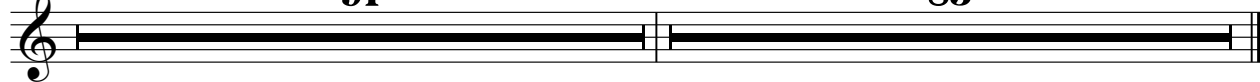

Electric Guitar

Electric Guitar

259

261

263

265

267

269

271

273

275

277

279

281

283

285

287

289

291

293

295

297

299

301

303

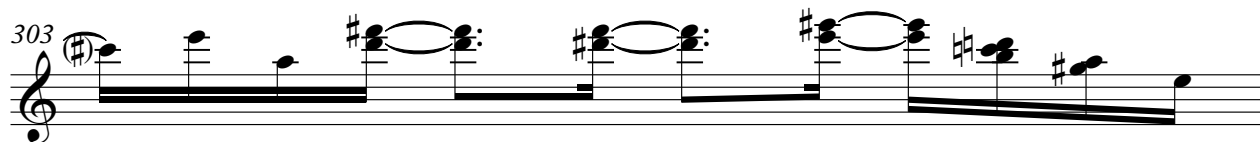

304

157

160

163

166

169

172

175

178

181

184

187

190

193

196

199

202

205

208

211

214

V.S.

4

Electric Bass

217

220

♩ = 104,029945

84

♩ = 105,999954

5

9

12

15

19

22

26

29

32

V.S.

36

39

43

46

49

53

56

60

63

67

104

107

110

114

117

121

124

128

♩ = 100,000000

91

♩ = 104,029

222

224

226

228

231

234

236

239

242

245

248

250

V.S.

252

255

258

260

263

266

269

271

274

276

278

281

284

286

289

292

295

298

300

302

304

Pout Pouri - Rei Sem Coroa Moranguinho do Nordeste

Alto

♩ = 105,999954                      ♩ = 105,999954                      ♩ = 100,000000

**69**                                      **59**                                      **34**

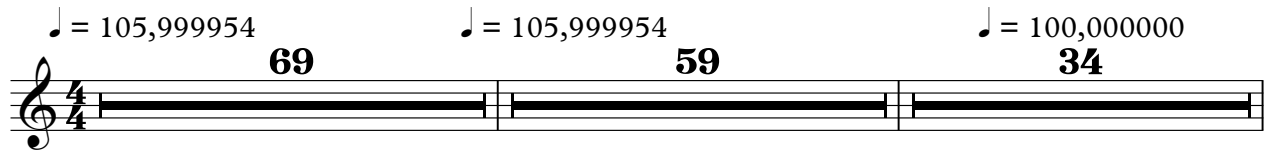

163

168

**35**

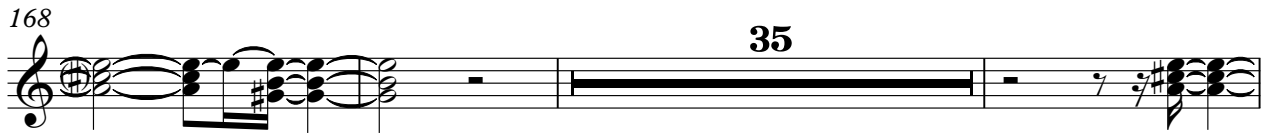

206

211

**9**                                      **85**

♩ = 104,029945

Bandoneon

Pout Pouri - Rei Sem Coroa Moranguinho do Nordeste

♩ = 105,999954

V.S.

2

# Bandoneon

25

27

29

31

33

35

37

V.S.

38

40

42

44

46

48

50

52

54

55

57

59

61

63

V.S.

65

66

68

70  $\text{♩} = 105,999954$

72

74

76

78

80

81

83

85

87

89

V.S.

91

93

95

97

98

100

102

104

106

108

110

112

114

115

V.S.

117

119

121

123

125

126

Bandoneon

11

♩ = 100,000000

128

130

91

85

♩ = 104,029945

Bandoneon

Pout Pouri - Rei Sem Coroa Moranguinho do Nordeste

♩ = 105,999954

3

6

8

10

12

14

V.S.

16

18

20

23

25

27

29

31

33

35

37

40

42

44

46

48

V.S.

50

52

54

57

59

61

63

66

68

70 ♩ = 105,999954

72

74

76

78

80

V.S.

83

85

87

89

91

93

95

97

V.S.

117

119

121

123

126

128

$\text{♩} = 100,000000$

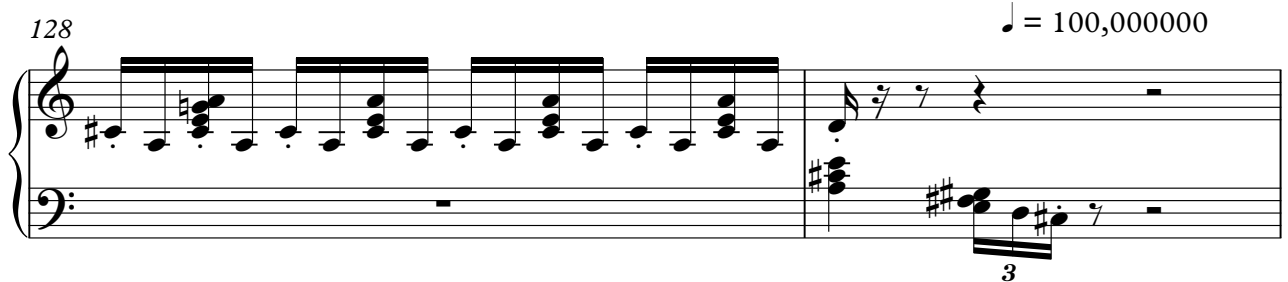

130

**91** **85**

$\text{♩} = 104,029945$

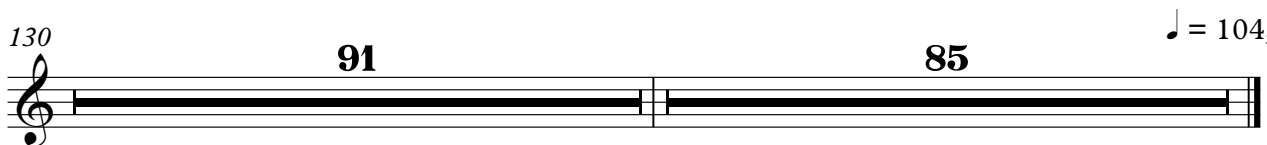

Bandoneon

Pout Pouri - Rei Sem Coroa Moranguinho do Nordeste

♩ = 105,999954      ♩ = 105,999954      ♩ = 100,000000

69      59

130

132

134

136

139

142

146

150

153

156

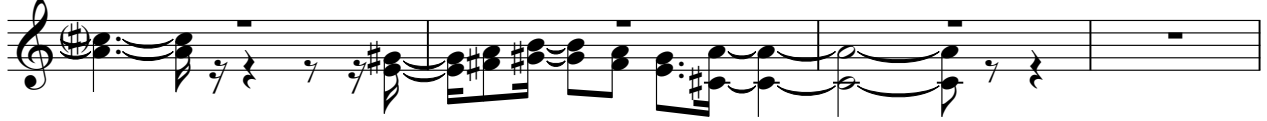

160

164

166

168

170

172

174

176

178

181

184

188

192

195

198

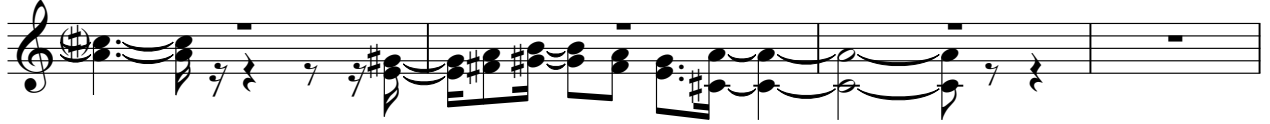

202

206

208

210

212

214

216

218

220

221

$\text{♩} = 104,029945$

84

Bandoneon

Pout Pouri - Rei Sem Coroa Moranguinho do Nordeste

♩ = 105,999954 **69** ♩ = 105,999954 **59**

129 ♩ = 100,000000 **92** ♩ = 104,029945 **92**

223

224

225

227

V.S.

228

229

231

232

233

234

235

236

237

239

241

243

245

247

248

249

250

252

253

254

256

257

258

260

261

262

264

266

268

270

272

V.S.

273

274

275

277

278

279

281

Bandoneon

282

283

285

286

287

289

291

293

V.S.

304

# Pout Pouri - Rei Sem Coroa Moranguinho do Nordeste

Bandoneon

♩ = 105,999954      ♩ = 105,999954      ♩ = 100,000000

69      59      2

0xx.34.268.58

132      2      2      2      2      2      2

0xx.34.268.585 0xx.34.268.585 0xx.34.268.585 0xx.34.268.585 0xx.34.268.585 0xx.34.268.58

144      77      ♩ = 104,02994

0xx.34.268.5855

222

224

226

228

V.S.

229

231

232

233

234

235

237

239

241

243

245

246

247

249

251

253

254

256

257

258

259

260

262

264

266

268

270

271

272

274

276

278

279

281

282

283

V.S.

284

285

287

289

291

293

295

296

297

299

301

303

V.S.

304

# Pout Pouri - Rei Sem Coroa Moranguinho do Nordeste

Accordion

♩ = 105,999954

V.S.

Accordion

27

29

31

33

36

38

40

V.S.

42

44

46

48

50

53

55

57

59

61

63

65

66

V.S.

68

70 ♩ = 105,999954

72

74

76

79

81

83

85

87

89

91

93

96

98

100

102

104

106

108

110

113

115

117

119

121

123

V.S.

125

126

128

♩ = 100,000000

130

91

85

♩ = 104,029945

Tape Sampler Keyboard [Strings] Pout Pouri - Rei Sem Coroa Moranguinho do Nordeste

♩ = 105,999954      ♩ = 105,999954      ♩ = 100,000000

69      59

130

134

137

140

144

148

152

156

160

V.S.

164

168

172

176

179

182

186

190

194

198

202

206

210

214

218

221
