

Pout Pouri - Terceira Dimensao

♩ = 139,890137

♩ = 139,890137

E-mail.:thony@clicrapido.com.br
E-mail.:thony@clicrapido.com.br

14

Bar. Tpt.

Perc.

J. Gtr.

E. Bass

Syn. Str.

Pad 1

16

Bar. Tpt.

Perc.

J. Gtr.

E. Bass

Syn. Str.

19

Perc.

J. Gtr.

E. Bass

Syn. Str.

22

Bar. Tpt.

Perc.

J. Gtr.

E. Bass

Syn. Str.

25

Perc.

J. Gtr.

E. Bass

Syn. Str.

28

Perc.

J. Gtr.

E. Bass

Syn. Str.

31

Perc.

J. Gtr.

E. Bass

Syn. Str.

33

Perc.

J. Gtr.

E. Bass

Syn. Str.

35

Perc.

J. Gtr.

E. Bass

Syn. Str.

37

Ten. Sax.

Perc.

J. Gtr.

E. Bass

Syn. Str.

40

Ten. Sax.

Bar. Tpt.

Perc.

J. Gtr.

E. Bass

Syn. Str.

43

Ten. Sax.

Bar. Tpt.

Perc.

J. Gtr.

E. Bass

Syn. Str.

46

Bar. Tpt.

Perc.

J. Gtr.

E. Bass

Syn. Str.

48

Bar. Tpt.

Perc.

J. Gtr.

E. Bass

Syn. Str.

51

Perc.

J. Gtr.

E. Bass

Syn. Str.

54

Bar. Tpt.

Perc.

J. Gtr.

E. Bass

Syn. Str.

57

Perc. J. Gtr. E. Bass Syn. Str.

60

Perc. J. Gtr. E. Bass Syn. Str.

62

Perc. J. Gtr. E. Bass Syn. Str.

64

Perc.

J. Gtr.

E. Bass

Syn. Str.

67

Perc.

J. Gtr.

E. Bass

Syn. Str.

70

Ten. Sax.

Bar. Tpt.

Perc.

J. Gtr.

E. Bass

Syn. Str.

73

Ten. Sax.

Bar. Tpt.

Perc.

J. Gtr.

E. Bass

Syn. Str.

75

Ten. Sax.

Bar. Tpt.

Perc.

J. Gtr.

E. Bass

Syn. Str.

77

Bar. Tpt.

Perc.

J. Gtr.

E. Bass

Syn. Str.

79

Perc.

J. Gtr.

E. Bass

Syn. Str.

81

Perc.

J. Gtr.

E. Bass

Syn. Str.

83

Perc. J. Gtr. E. Bass Syn. Str.

86

Perc. J. Gtr. E. Bass Syn. Str.

88

Perc. J. Gtr. E. Bass Syn. Str.

91

Bar. Tpt.
Perc.
J. Gtr.
E. Bass
Syn. Str.

93

Bar. Tpt.
Perc.
J. Gtr.
E. Bass
Band.
Syn. Str.

95 Perc. J. Gtr. E. Bass Organ Band. Syn. Str.

97

Bar. Tpt.

Perc.

J. Gtr.

E. Bass

Organ

Band.

Syn. Str.

Orch. Hit

99

Bar. Tpt.
Perc.
J. Gtr.
E. Bass
Organ
Syn. Str.
Orch. Hit

101

Bar. Tpt.
Perc.
J. Gtr.
E. Bass
Organ
Syn. Str.
Orch. Hit

103

Perc. J. Gtr. E. Bass Organ Syn. Str.

105

Perc. J. Gtr. E. Bass Organ Syn. Str.

107

Perc.

J. Gtr.

E. Bass

Organ

Syn. Str.

109

Bar. Tpt.

Perc.

J. Gtr.

E. Bass

Organ

Syn. Str.

Orch. Hit

111

Bar. Tpt.
Perc.
J. Gtr.
E. Bass
Organ
Syn. Str.
Orch. Hit

112

Bar. Tpt.
Perc.
J. Gtr.
E. Bass
Organ
Syn. Str.
Orch. Hit

113

Perc.

J. Gtr.

E. Bass

Organ

Syn. Str.

116

Perc.

J. Gtr.

E. Bass

Organ

Syn. Str.

118

120

122

Bar. Tpt.
Perc.
J. Gtr.
E. Bass
Organ
Syn. Str.
Orch. Hit

124

Bar. Tpt.
Perc.
J. Gtr.
E. Bass
Organ
Syn. Str.
Orch. Hit

126

Bar. Tpt.
Perc.
J. Gtr.
E. Bass
Organ
Syn. Str.
Orch. Hit

128

Bar. Tpt.
Perc.
J. Gtr.
E. Bass
Organ
Syn. Str.
Orch. Hit

130

Perc. J. Gtr. E. Bass Organ Syn. Str.

132

Perc. J. Gtr. E. Bass Organ Band Syn. Str.

134

Perc.

J. Gtr.

E. Bass

Organ

Band.

Syn. Str.

136

Bar. Tpt.

Perc.

J. Gtr.

E. Bass

Organ

Band.

Syn. Str.

Orch. Hit

138

Bar. Tpt.
Perc.
J. Gtr.
E. Bass
Organ
Syn. Str.
Orch. Hit

140

Bar. Tpt.
Perc.
J. Gtr.
E. Bass
Organ
Syn. Str.
Orch. Hit

142

Perc. J. Gtr. E. Bass Organ Syn. Str.

144

Perc. J. Gtr. E. Bass Organ Syn. Str.

146

Perc.

J. Gtr.

E. Bass

Organ

Syn. Str.

148

Bar. Tpt.

Perc.

J. Gtr.

E. Bass

Organ

Syn. Str.

Orch. Hit

150

Bar. Tpt.

Perc.

J. Gtr.

E. Bass

Organ

Syn. Str.

Orch. Hit

152

Perc.

J. Gtr.

E. Bass

Organ

Syn. Str.

154

Perc. J. Gtr. E. Bass Organ Syn. Str.

156

Perc. J. Gtr. E. Bass Organ Syn. Str.

158

Perc.

J. Gtr.

E. Bass

Organ

Syn. Str.

160

Bar. Tpt.

Perc.

J. Gtr.

E. Bass

Organ

Syn. Str.

Orch. Hit

162

Bar. Tpt.
Perc.
J. Gtr.
E. Bass
Organ
Syn. Str.
Orch. Hit

164

Bar. Tpt.
Perc.
J. Gtr.
E. Bass
Organ
Syn. Str.
Orch. Hit

166

Bar. Tpt.

Perc.

J. Gtr.

E. Bass

Organ

Syn. Str.

Orch. Hit

168

Perc.

J. Gtr.

E. Bass

Organ

Syn. Str.

170

172

174

Bar. Tpt.
Perc.
J. Gtr.
E. Bass
Organ
Band.
Syn. Str.
Orch. Hit

176

Bar. Tpt.
Perc.
J. Gtr.
E. Bass
Organ
Syn. Str.
Orch. Hit

178

Bar. Tpt.
Perc.
J. Gtr.
E. Bass
Organ
Syn. Str.
Orch. Hit

180

Perc.
J. Gtr.
E. Bass
Organ
Syn. Str.

182

Perc. J. Gtr. E. Bass Organ Syn. Str.

184

Perc. J. Gtr. E. Bass Organ Syn. Str.

186

Perc. J. Gtr. E. Bass Organ Syn. Str.

188

Bar. Tpt.

Perc.

J. Gtr.

E. Bass

Organ

Syn. Str.

Orch. Hit

190

Bar. Tpt.

Perc.

J. Gtr.

E. Bass

Organ

Syn. Str.

Orch. Hit

192

Bar. Tpt.
Perc.
J. Gtr.
E. Bass
Organ
Syn. Str.
Orch. Hit

194

Bar. Tpt.
Perc.
J. Gtr.
E. Bass
Organ
Syn. Str.
Orch. Hit

196

Perc. J. Gtr. E. Bass Organ Syn. Str.

198

Perc. J. Gtr. E. Bass Organ Syn. Str.

3

200

Perc. J. Gtr. E. Bass Organ Syn. Str.

3

3

202

Perc. J. Gtr. E. Bass Organ Syn. Str.

3

3

204

Perc.

J. Gtr.

E. Bass

Organ

Syn. Str.

206

Perc.

J. Gtr.

E. Bass

Organ

Syn. Str.

208

210

212

Ten. Sax.

Bar. Tpt.

Perc.

J. Gtr.

E. Bass

Organ

Syn. Str.

Orch. Hit

214

Ten. Sax.
Bar. Tpt.
Perc.
J. Gtr.
E. Bass
Syn. Str.
Orch. Hit

216

Ten. Sax.
Bar. Tpt.
Perc.
J. Gtr.
E. Bass
Syn. Str.
Orch. Hit

218

Ten. Sax.

Bar. Tpt.

Perc.

J. Gtr.

E. Bass

Syn. Str.

Orch. Hit

220

Perc.

J. Gtr.

E. Bass

Organ

Syn. Str.

222

Perc. J. Gtr. E. Bass Organ Syn. Str.

224

Perc. J. Gtr. E. Bass Organ Syn. Str.

226

Perc.

J. Gtr.

E. Bass

Organ

Syn. Str.

228

Bar. Tpt.

Perc.

J. Gtr.

E. Bass

Syn. Str.

230

Bar. Tpt.

Perc.

J. Gtr.

E. Bass

Syn. Str.

232

Bar. Tpt.

Perc.

J. Gtr.

E. Bass

Syn. Str.

234

Perc.

J. Gtr.

E. Bass

Syn. Str.

236

Perc.

J. Gtr.

E. Bass

Syn. Str.

238

Ten. Sax.

Bar. Tpt.

Perc.

J. Gtr.

E. Bass

Syn. Str.

Orch. Hit

240

Ten. Sax.

Bar. Tpt.

Perc.

J. Gtr.

E. Bass

Syn. Str.

Orch. Hit

241

Ten. Sax.

Bar. Tpt.

Perc.

J. Gtr.

E. Bass

Syn. Str.

Orch. Hit

242

Ten. Sax.
Bar. Tpt.
Perc.
J. Gtr.
E. Bass
Syn. Str.
Orch. Hit

244

Perc.
J. Gtr.
E. Bass
Syn. Str.

246

Perc. J. Gtr. E. Bass Syn. Str.

248

Perc. J. Gtr. E. Bass Syn. Str.

250

Perc. J. Gtr. E. Bass Syn. Str.

252

Bar. Tpt.

Perc.

J. Gtr.

E. Bass

Syn. Str.

254

Bar. Tpt.

Perc.

J. Gtr.

E. Bass

Syn. Str.

256

Bar. Tpt.

Perc.

J. Gtr.

E. Bass

Syn. Str.

257

Bar. Tpt.

Perc.

J. Gtr.

E. Bass

Syn. Str.

258

Perc.

J. Gtr.

E. Bass

Syn. Str.

260

Perc.

J. Gtr.

E. Bass

Syn. Str.

262

Ten. Sax.

Bar. Tpt.

Perc.

J. Gtr.

E. Bass

Syn. Str.

Orch. Hit

264

Ten. Sax.

Bar. Tpt.

Perc.

J. Gtr.

E. Bass

Syn. Str.

Orch. Hit

266

Ten. Sax.

Bar. Tpt.

Perc.

J. Gtr.

E. Bass

Syn. Str.

Orch. Hit

268

270

272

Perc. Flex. J. Gtr. E. Bass Syn. Str.

274

Perc. Flex. J. Gtr. E. Bass Syn. Str.

276

Bar. Tpt.

Perc.

J. Gtr.

E. Bass

Syn. Str.

3

278

Bar. Tpt.

Perc.

J. Gtr.

E. Bass

Syn. Str.

280

Bar. Tpt.

Perc.

J. Gtr.

E. Bass

Syn. Str.

281

Bar. Tpt.

Perc.

J. Gtr.

E. Bass

Syn. Str.

282

Perc.

J. Gtr.

E. Bass

Syn. Str.

284

Perc.

J. Gtr.

E. Bass

Syn. Str.

286

Ten. Sax.

Bar. Tpt.

Perc.

J. Gtr.

E. Bass

Syn. Str.

Orch. Hit

288

Ten. Sax.
Bar. Tpt.
Perc.
J. Gtr.
E. Bass
Syn. Str.
Orch. Hit

290

Ten. Sax.
Bar. Tpt.
Perc.
J. Gtr.
E. Bass
Syn. Str.
Orch. Hit

292

Perc. J. Gtr. E. Bass Syn. Str.

294

Perc. J. Gtr. E. Bass Syn. Str.

296

Perc. J. Gtr. E. Bass Syn. Str.

298

Perc. J. Gtr. E. Bass Syn. Str.

300

Bar. Tpt. Perc. J. Gtr. E. Bass Syn. Str.

302

Bar. Tpt. Perc. J. Gtr. E. Bass Syn. Str.

304

Bar. Tpt.

Perc.

J. Gtr.

E. Bass

Syn. Str.

305

Bar. Tpt.

Perc.

J. Gtr.

E. Bass

Syn. Str.

306

Perc.

J. Gtr.

E. Bass

Syn. Str.

308

Perc.

J. Gtr.

E. Bass

Syn. Str.

310

Ten. Sax.

Bar. Tpt.

Perc.

J. Gtr.

E. Bass

Syn. Str.

Orch. Hit

312

Ten. Sax.
Bar. Tpt.
Perc.
J. Gtr.
E. Bass
Syn. Str.
Orch. Hit

314

Ten. Sax.
Bar. Tpt.
Perc.
J. Gtr.
E. Bass
Syn. Str.
Orch. Hit

316

Perc.

J. Gtr.

E. Bass

Organ

Syn. Str.

318

Perc.

J. Gtr.

E. Bass

Organ

Syn. Str.

320

Perc. J. Gtr. E. Bass Organ Syn. Str.

321

Perc. J. Gtr. E. Bass Organ Syn. Str.

322

Perc. J. Gtr. E. Bass Organ Syn. Str.

323

Bar. Tpt.

Perc.

J. Gtr.

E. Bass

Organ

Syn. Str.

325

Bar. Tpt.

Perc.

J. Gtr.

E. Bass

Syn. Str.

327

Bar. Tpt.

Perc.

J. Gtr.

E. Bass

Syn. Str.

329

Bar. Tpt.

Perc.

J. Gtr.

E. Bass

Syn. Str.

331

Perc.

J. Gtr.

E. Bass

Syn. Str.

333

Ten. Sax.

Bar. Tpt.

Perc.

J. Gtr.

E. Bass

Syn. Str.

Orch. Hit

335

Ten. Sax.

Bar. Tpt.

Perc.

J. Gtr.

E. Bass

Syn. Str.

Orch. Hit

337

Ten. Sax.

Bar. Tpt.

Perc.

J. Gtr.

E. Bass

Syn. Str.

Orch. Hit

339

Ten. Sax.

Bar. Tpt.

Perc.

J. Gtr.

E. Bass

Syn. Str.

Orch. Hit

Tenor Saxophone Pout Pouri - Terceira Dimensao

♩ = 139,890137

37

41

45

25

74

76

263

E-mail: thony@clicrapido.com.br
E-mail: thony@clicrapido.com.br

Tenor Saxophone Pout Pouri - Terceira Dimensao

♩ = 139,890137

211

214

217

220

240

242

262

265

267

E-mail: thony@clicrapido.com.br
E-mail: thony@clicrapido.com.br

286

289

292

312

314

334

337

Baroque Trumpet Pout Pouri - Terceira Dimensao

♩ = 139,890137

14

19

25

43

49

55

73

78

95

100

E-mail: thony@clitrapido.com.br
E-mail: thony@clitrapido.com.br

110

113

9

126

7

136

139

7

149

9

160

3

165

7

175

179

9

3

192 15

210

213

216 3

219 18

239

241

243 18

264

266 18

286

289

292

312

314

334

337

Baroque Trumpet Pout Pouri - Terceira Dimensao

♩ = 139,890137

E-mail.:thony@clicrapido.com.br

E-mail.:thony@clicrapido.com.br

Emendada por Thony **227**

E-mail.:thony@clicrapido.com.br

230

234

18

255

276

280

301

304

325

328

E-mail.:thony@clicrapido.com.br

E-mail.:thony@clicrapido.com.br

Percussion

Pout Pouri - Terceira Dimensao

♩ = 139,890137

E-mail.:thony@clicrapido.com.br
E-mail.:thony@clicrapido.com.br

V.S.

45

49

53

57

61

65

69

73

77

81

Percussion

85

89

93

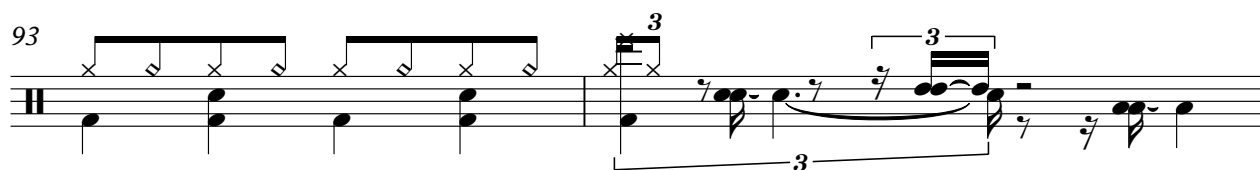

95

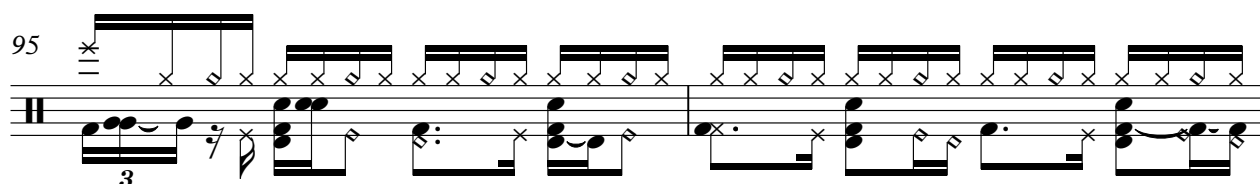

97

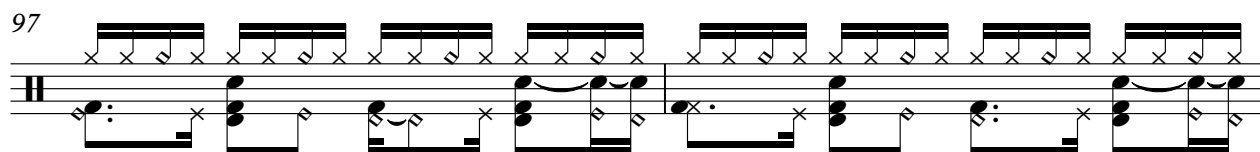

99

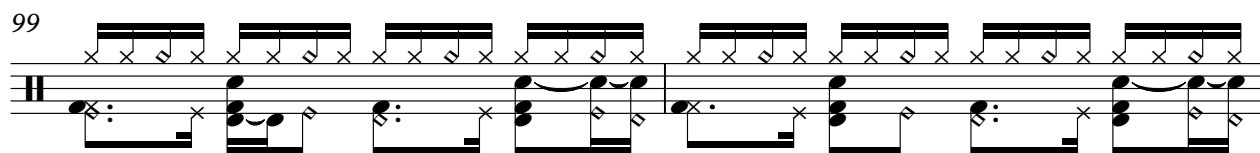

101

103

105

107

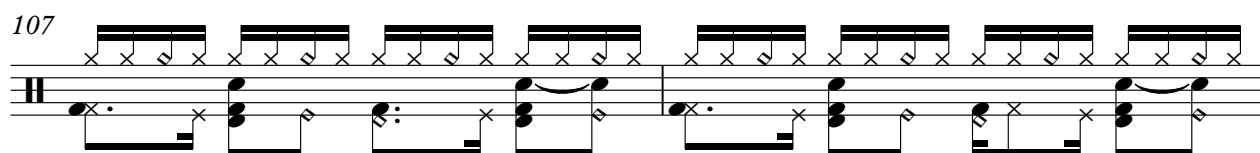

V.S.

109

111

113

115

117

119

121

123

125

128

130

132

134

136

138

140

142

144

146

148

V.S.

Percussion

Percussion

171

173

175

177

179

181

183

185

187

189

V.S.

212

215

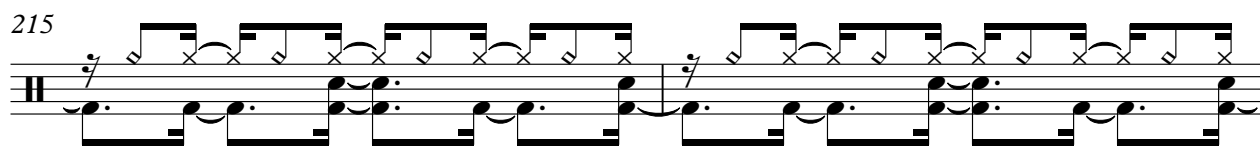

217

219

221

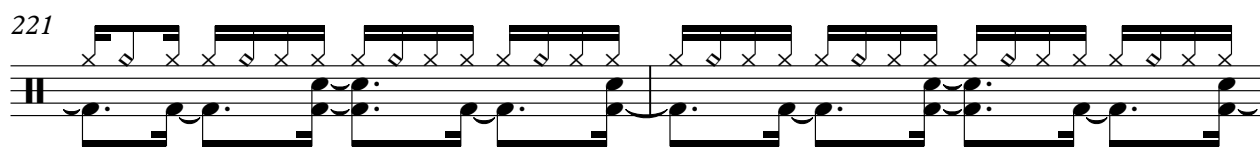

223

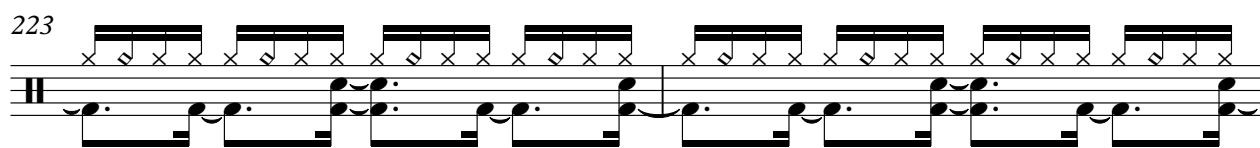

225

227

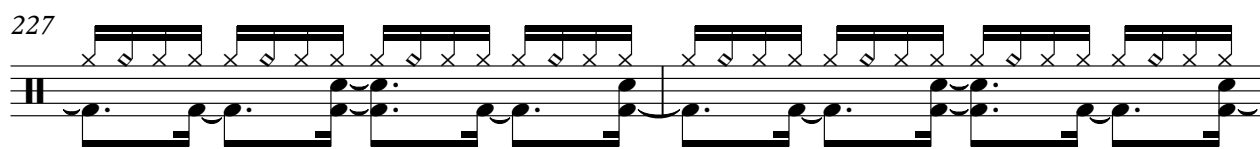

229

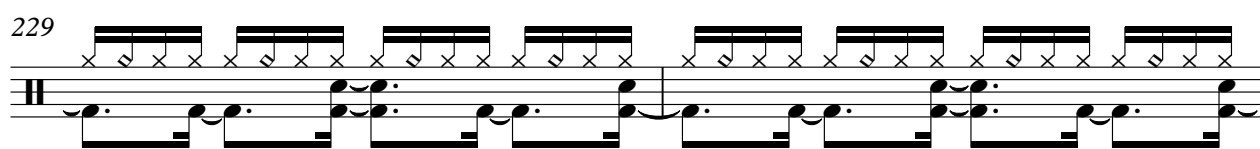

231

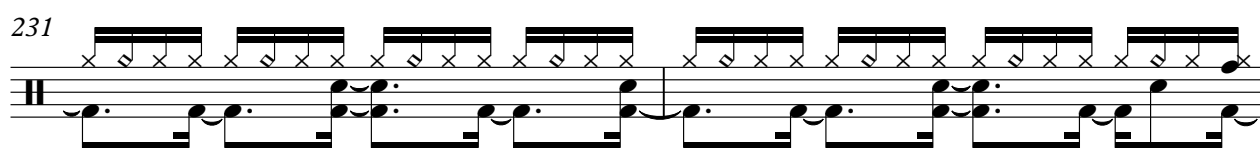

V.S.

233

235

237

239

241

243

245

247

249

251

253

255

257

259

261

263

265

267

269

271

V.S.

273

275

277

279

281

283

285

287

289

291

293

295

297

299

301

303

305

307

309

311

V.S.

313

315

317

319

321

323

325

327

329

332

334

336

338

Flexatone

Pout Pouri - Terceira Dimensao

♩ = 139,890137

267

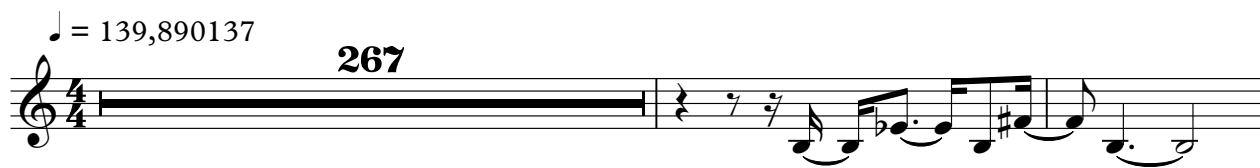

270

274

64

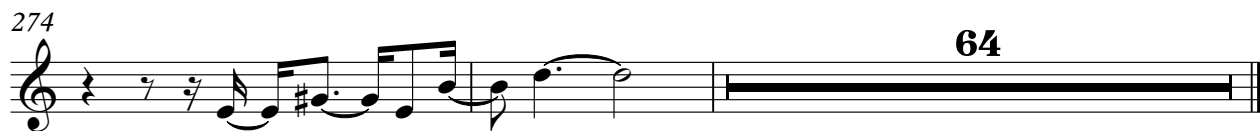

E-mail.:thony@clicrapido.com.br
E-mail.:thony@clicrapido.com.br

Pout Pouri - Terceira Dimensao

♩ = 139,890137

8

16

19

22

25

28

31

34

37

E-mail: thony@clicrapido.com.br
E-mail: thony@clicrapido.com.br

V.S.

70

73

76

79

82

85

88

91

94

97

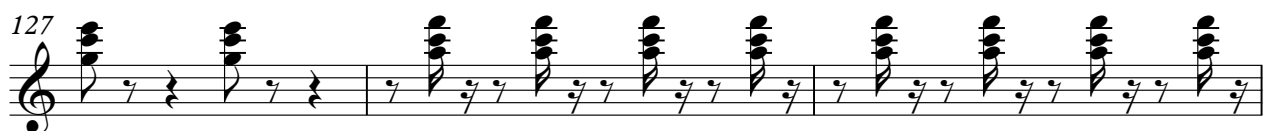

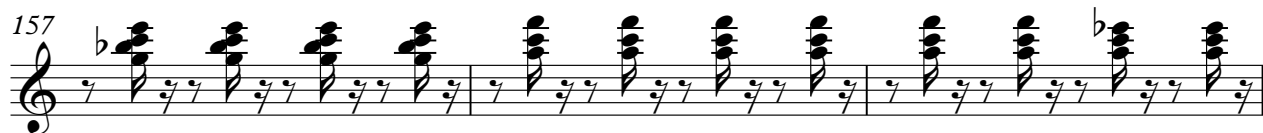
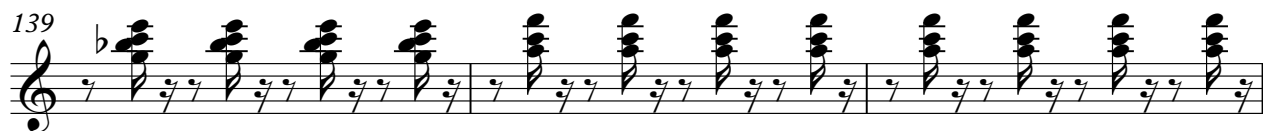

190

193

196

199

202

205

208

211

214

217

220

223

226

229

232

235

238

241

244

247

280

283

286

289

292

295

298

301

304

307

310

313

316

319

322

325

328

331

334

337

Pout Pouri - Terceira Dimensao

5-string Electric Bass

♩ = 139,890137

9

17

22

27

32

37

42

47

52

E-mail.:thony@clicrapido.com.br
E-mail.:thony@clicrapido.com.br

V.S.

57

62

67

72

78

83

88

93

98

103

108

113

118

123

128

133

138

143

148

153

V.S.

158

163

168

173

179

184

189

194

200

205

210

214

217

220

223

226

229

232

235

238

V.S.

241

244

247

250

253

256

259

261

264

267

270

273

276

279

282

285

288

291

294

297

V.S.

300

303

306

309

312

315

318

321

324

327

330

333

336

338

Rock Organ

Pout Pouri - Terceira Dimensao

♩ = 139,890137

94

99

103

106

109

112

113

E-mail.:thony@clicapido.com.br
E-mail.:thony@clicapido.com.br

116

119

123

128

131

136

141

144

147

150

153

156

159

164

167

170

V.S.

Rock Organ

175

178

180

183

187

191

195

Rock Organ

198

3

201

3

204

3

206

3

208

3

211

3

7

7

Rock Organ

220

3 6 3

223

226

88 88

316

319

321

323

16 16

Bandoneon Pout Pouri - Terceira Dimensao

♩ = 139,890137

93

96

99

134

137

172

174

165

E-mail: thony@clicrapido.com.br
E-mail: thony@clicrapido.com.br

Synth Strings

Pout Pouri - Terceira Dimensao

♩ = 139,890137

5

9

13

15

18

24

29

31

34

mail: tony@cherapido.com.br
E-mail: thony@clierapido.com.br

V.S.

Synth Strings

79

82

86

89

93

98

103

109

115

123

V.S.

129

137

144

150

158

165

170

178

185

191

196

202

209

213

218

223

226

230

233

236

V.S.

241

244

248

253

257

259

263

267

270

274

278

281

283

286

290

293

297

301

305

307

V.S.

311

315

320

323

327

330

334

338

Orchestra Hit Pout Pouri - Terceira Dimensao

♩ = 139,890137

97

99

101

111

122

127

137

141

151

164

E-mail: thony@clicrapido.com.br
E-mail: thony@clicrapido.com.br

174

177

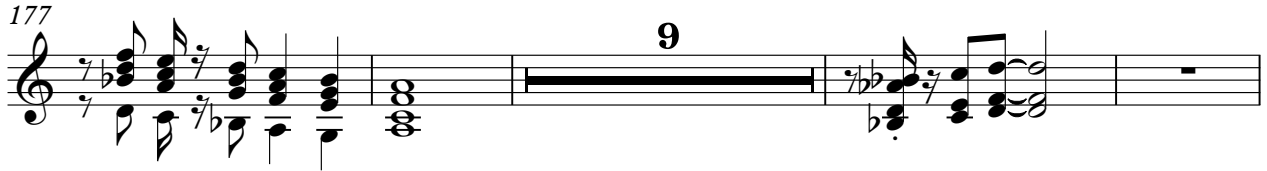

190

195

212

215

218

238

241

243

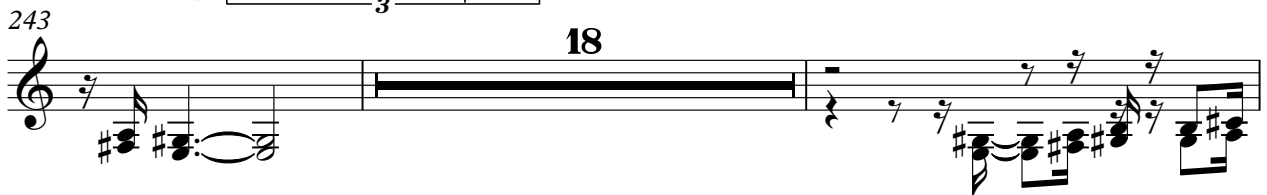

263

266

286

289

292

312

314

334

337

338

Pad 1 (New Age) Pout Pouri - Terceira Dimensao

♩ = 139,890137

7

12

14

325

E-mail.:thony@clicrapido.com.br
E-mail.:thony@clicrapido.com.br