

Pout Pourit Bolero - Chuva de Prata

0.0"
 1.1,00
 AS MELHORES EMENDAS DE MIDIS VOCE ENCOMENDA COM: ARNALDO MIDI - FONE (16) 638 1132 - RIBEIRGO PRETO

♩ = 113,000099

Percussion

Jazz Guitar

Jazz Guitar

Electric Bass

Rock Organ

FM Synth

Viola

Viola

Solo

Chord Diagram:
 D
 A
 G
 B
 D

Tempo: ♩ = 113,000099

Watermark: @Thttp://www.geocities.com/Area51/Chamber/6197/karaoke.html
 KMIDI KARAOKE FILE
 @TChuva de Prata - Gal Costa

Watermark: @TKaraoke do Brasil - Familia Ribeiro - 1999

7

Perc.

J. Gtr.

E. Bass

FM

Vla.

ARNALDO MIDI FONE: (16) 6381132 RIBEIRGO

9

Perc.

J. Gtr.

E. Bass

FM

Vla.

PRETO S. PAULO

11

Perc. J. Gtr. E. Bass FM

13

Perc. J. Gtr. E. Bass FM

15

Perc. J. Gtr. E. Bass FM

17

19

21

23

25

27

29

31

34

36

38

Perc.

J. Gtr.

E. Bass

FM

Vla.

40

Perc.

J. Gtr.

J. Gtr.
T
A
B

E. Bass

FM

Vla.

42

Perc.

J. Gtr.

J. Gtr.
T
A
B

E. Bass

FM

44

Perc.

J. Gtr.

J. Gtr.
T 1 3 3 3 4 3 4 3 3
A
B

E. Bass

FM

46

Perc.

J. Gtr.

J. Gtr.
T 3 0 1 1 1 2 2 1 2 1 1 0 1 1
A
B

E. Bass

FM

48

Perc.

J. Gtr.

J. Gtr.
T 1 1 4 3 1
A 0 3 1 4
B

E. Bass

FM

10

50

Perc. J. Gtr. E. Bass FM

52

Perc. J. Gtr. E. Bass FM

54

Perc. J. Gtr. E. Bass FM

56

Perc.

J. Gtr.

E. Bass

FM

Vla.

58

Perc.

J. Gtr.

E. Bass

FM

Vla.

60

62

65

67

69

Perc. J. Gtr. E. Bass FM Vla.

71

Perc. J. Gtr. E. Bass FM Vla.

73

Perc. J. Gtr. E. Bass FM Vla.

75

77

79

81

Perc. J. Gtr. E. Bass FM Vla.

83

Perc. J. Gtr. E. Bass FM Vla.

85

Perc. J. Gtr. E. Bass FM Vla.

87

89

18

91

Perc.

J. Gtr.

E. Bass

Organ

FM

Vla.

Solo

93

Perc.

J. Gtr.

E. Bass

Vla.

Solo

96

Perc.

J. Gtr.

E. Bass

Vla.

Solo

99

Perc. J. Gtr. E. Bass Vla. Solo

102

Perc. J. Gtr. E. Bass Solo

105

Perc. J. Gtr. E. Bass Solo

108

Perc. J. Gtr. E. Bass Solo

Detailed description of the musical score: The score is divided into four systems, each starting with a double bar line. Each system contains five staves: Percussion (Perc.), J. Gtr. (Jazz Guitar), E. Bass (Electric Bass), Vla. (Violin), and Solo (Soloist). Measure 99: Percussion has a steady eighth-note pattern. J. Gtr. plays a complex chordal pattern with many accidentals. E. Bass has a simple eighth-note line. Vla. and Solo are silent. Measure 102: Similar to 99, but J. Gtr. has more complex rhythmic patterns. Measure 105: J. Gtr. has a melodic line with a slur over measures 105-106. Solo has a melodic line with a slur over measures 105-106. Measure 108: J. Gtr. has a melodic line with a slur over measures 108-109. Solo has a melodic line with a slur over measures 108-109.

111

Perc. J. Gtr. E. Bass Solo

114

Perc. J. Gtr. E. Bass Vla. Solo

117

Perc. J. Gtr. E. Bass Vla. Solo

131

Perc. J. Gtr. E. Bass Vla. Solo

134

Perc. J. Gtr. E. Bass Vla. Solo

137

Perc. J. Gtr. E. Bass Vla. Solo

139

Perc. J. Gtr. E. Bass Vla. Solo

142

Perc. J. Gtr. E. Bass Vla. Solo

144

Perc. J. Gtr. E. Bass Vla. Solo

147

Perc. J. Gtr. E. Bass Vla. Solo

150

Perc. J. Gtr. E. Bass Vla. Solo

153

Perc. J. Gtr. E. Bass Vla. Solo

156

Perc. J. Gtr. E. Bass Vla. Solo

159

Perc. J. Gtr. E. Bass Organ Vla. Solo

161

Perc. J. Gtr. E. Bass Organ Solo

163

Perc.

J. Gtr.

E. Bass

Organ

Vla.

Vla.

Solo

165

Perc.

J. Gtr.

E. Bass

Organ

Vla.

Vla.

Solo

167

169

172

Perc. J. Gtr. E. Bass Vla. Solo

175

Perc. J. Gtr. E. Bass Vla. Solo

178

Perc. J. Gtr. E. Bass Vla. Solo

181

Perc. J. Gtr. E. Bass Vla. Solo

184

Perc. J. Gtr. E. Bass Vla. Solo

187

Perc. J. Gtr. E. Bass Vla. Solo

190

Perc. J. Gtr. E. Bass Vla. Solo

193

Perc. J. Gtr. E. Bass Vla. Solo

196

Perc. J. Gtr. E. Bass Vla. Solo

198

Perc.

J. Gtr.

E. Bass

Vla.

Solo

7'15.2"
 202.1.00
 ARNALDOMIDI (16)6381132 - RIBEIRI
 ♩ = 130,000137

200

Perc.

Mar.

J. Gtr.

J. Gtr.

E. Bass

Vla.

Solo

17 18 17 15 13
 18 20 18 17 15

♩ = 130,000137

Perc.

Mar.

J. Gtr.

J. Gtr.

T	15	20	15	15	12	13	13	13	15	13	12	10	12	17	12	12	9	10
A	17	20	17	17	13	15	15	15	17	15	14	12	14	17	14	14	10	11
B																		

E. Bass

E. Piano

Syn. Str.

Vla.

Solo

206

J. Gtr. Tab:

10	1	1	3	1	0	1	1	1	0	0	1	1	3	5
11	1	1	1	0	3	0	4	0	1	1	1	3	3	3

209

J. Gtr. Tab:

1	1	12	12	12	10	8	6	10	8	6	5	8	6	5	3	1	0	
1	1	13	13	13	13	11	10	8	11	10	8	6	10	8	6	5	3	1

219

222

J. Gtr. Tablature:

12	12	12	10	8	6	10	8	6	5	8	6	5	3	1	0
13	13	13	11	10	8	11	10	8	6	10	8	6	5	3	1
															0
															1

231

234

244

247

257

260

J. Gtr. Tab:

10	1	1	3	1	0	1	1	1	0	0	1	1	3	5
11	1	1	1	0	3	0	4	0	1	1	1	1	3	3

J. Gtr. Tab:

1	1	12	12	12	10	8	6	10	8	6	5	8	6	5	3	1	0	
1	1	13	13	13	13	11	10	8	11	10	8	6	10	8	6	5	3	1

269

272

282

285

295

298

J. Gtr. Tablature:

12 12	12 10 8	6 10 8	6 5 8	6 5 3	1 0	3 1	0
13 13	13 11 10	8 11 10	8 6 10	8 6 5	3 1	3 1	0
							1

301

304

307

311

Perc.

J. Gtr.

E. Bass

E. Piano

Syn. Str.

Vla.

Solo

Perc.

J. Gtr.

E. Bass

E. Piano

Syn. Str.

Vla.

Solo

322

Perc.

J. Gtr.

E. Gtr.

E. Gtr.

E. Bass

E. Piano

Syn. Str.

Vla.

Solo

♩ = 138,999893

326

Perc.

E. Gtr.

E. Gtr.

E. Bass

Vla.

Solo

329

Perc. E. Bass Vla. Solo

331

Perc. E. Bass Vla. Solo

333

Perc. E. Bass Vla. Solo

335

Perc. E. Bass Vla. Solo

337

Perc.

E. Gtr.

E. Gtr.

E. Bass

Vla.

Solo

339

Perc.

E. Gtr.

E. Gtr.

E. Bass

Vla.

Solo

341

Perc.

E. Bass

Vla.

Solo

343

345

348

Perc.

E. Gtr.

E. Gtr.

E. Bass

Vla.

Solo

351

Perc.

E. Gtr.

E. Gtr.

E. Bass

Vla.

Solo

353

Perc.

E. Bass

Vla.

Solo

355

Perc.

E. Gtr.

E. Gtr.

E. Bass

Vla.

Solo

357

Perc.

E. Gtr.

E. Gtr.

E. Bass

Vla.

Solo

359

Perc.

E. Bass

Vla.

Solo

361

Perc. E. Bass Vla. Solo

363

Perc. E. Gtr. E. Gtr. E. Bass Vla. Solo

365

Perc. E. Gtr. E. Gtr. E. Bass Vla. Solo

367

Perc. E. Gtr. E. Gtr. E. Bass Vla. Solo

369

Perc. E. Bass Vla. Solo

371

Perc. E. Gtr. E. Gtr. E. Bass Vla. Solo

373

Perc. E. Gtr. E. Gtr. E. Bass Vla. Solo

375

Perc. E. Bass Vla. Solo

377

Perc. E. Bass Vla. Solo

379

Perc.

E. Bass

Vla.

Solo

381

Perc.

E. Gtr.

E. Gtr.

E. Bass

Vla.

Solo

384

Perc.

E. Bass

Vla.

Solo

386

Perc. E. Bass Vla. Solo

389

Perc. E. Bass Vla. Solo

391

Perc. E. Bass Vla. Solo

393

Perc. E. Gtr. E. Gtr. E. Bass Vla. Solo

395

Perc. E. Gtr. E. Gtr. E. Bass Vla. Solo

397

Perc. E. Bass Vla. Solo

399

Perc.

E. Bass

Organ

Vla.

Solo

401

Perc.

E. Bass

Organ

Vla.

Solo

404

Perc.

E. Gtr.

E. Gtr.

E. Bass

Vla.

Solo

407

Perc.

E. Gtr.

E. Gtr.

E. Bass

Vla.

Solo

409

Perc.

E. Bass

Vla.

Solo

411

Perc. E. Gtr. E. Gtr. E. Bass Vla. Solo

413

Perc. E. Gtr. E. Gtr. E. Bass Vla. Solo

415

Perc. E. Bass Vla. Solo

417

Perc. E. Bass Vla. Solo

419

Perc. E. Gtr. E. Gtr. E. Bass Vla. Solo

421

Perc. E. Gtr. E. Gtr. E. Bass Vla. Solo

423

Perc. E. Gtr. E. Gtr. E. Bass Vla. Solo

425

Perc. E. Bass Vla. Solo

427

Perc. E. Gtr. E. Gtr. E. Bass Vla. Solo

429

Perc.

E. Gtr.

E. Gtr.

E. Bass

Vla.

Solo

431

Perc.

E. Bass

Vla.

Solo

433

Perc.

E. Bass

Vla.

Solo

435

Perc.

E. Bass

Vla.

Solo

437

Perc.

E. Gtr.

E. Gtr.

Kora

E. Bass

Vla.

Solo

Pout Pourit Bolero - Chuva de Prata

Percussion

♩ = 113,000099

6

9

11

13

15

17

19

21

23

25

V.S.

27

29

31

33

35

37

39

41

43

45

47

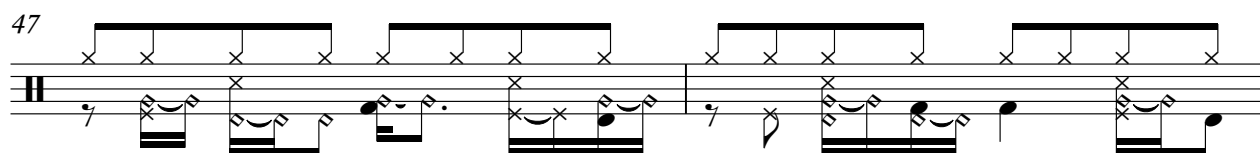

49

51

53

55

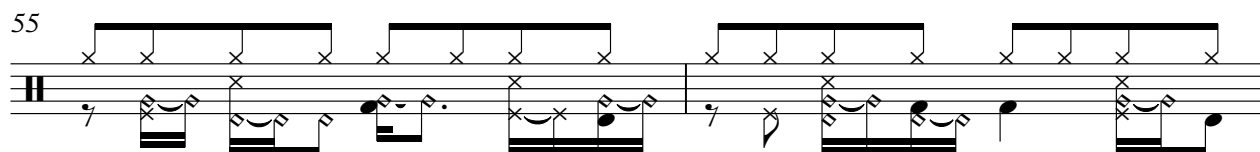

57

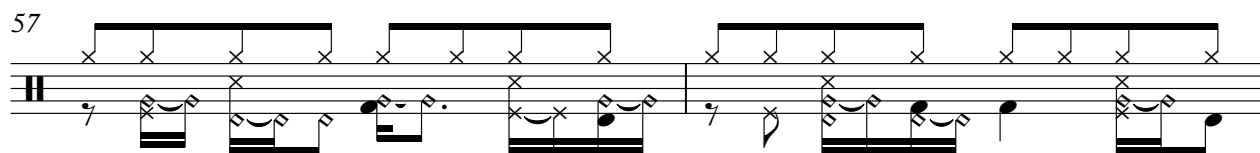

59

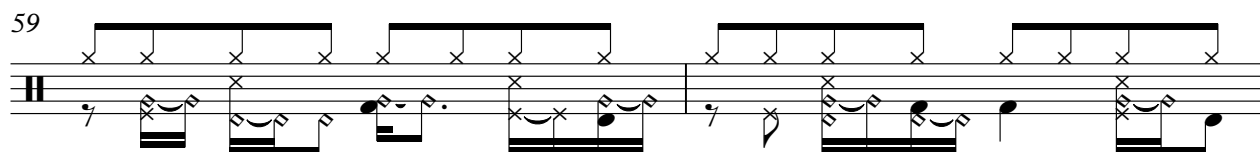

61

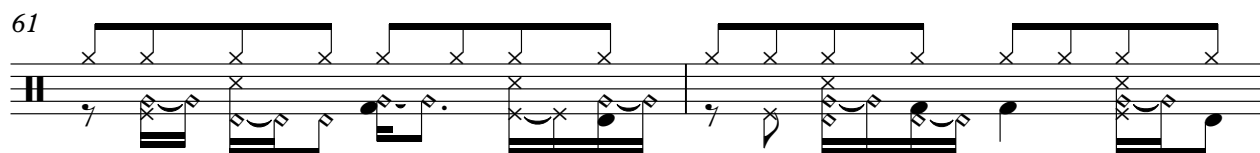

63

65

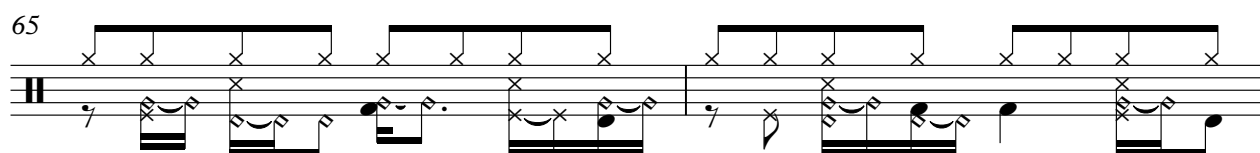

V.S.

67

69

71

73

75

77

79

81

83

85

87

89

$\text{♩} = 109,999908$
92

96

100

103

106

109

112

115

V.S.

118

121

124

127

130

133

136

139

142

146

150

153

157

160

164

167

170

174

177

180

V.S.

184

188

191

194

197

200

$\text{♩} = 130,000137 \quad \text{♩} = 130,000137$

204

208

212

216

220

224

228

232

236

240

244

248

252

256

V.S.

260

264

268

272

276

280

284

288

292

296

300

304

308

312

316

320

324

328

330

332

V.S.

334

336

338

340

342

344

347

350

352

354

356

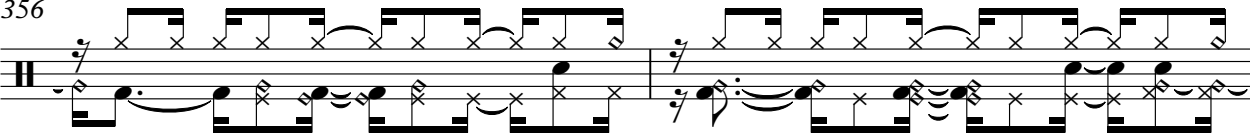

358

360

362

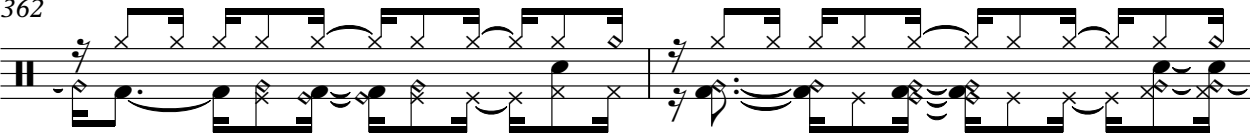

364

366

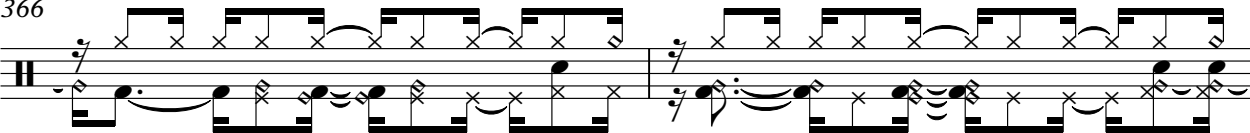

368

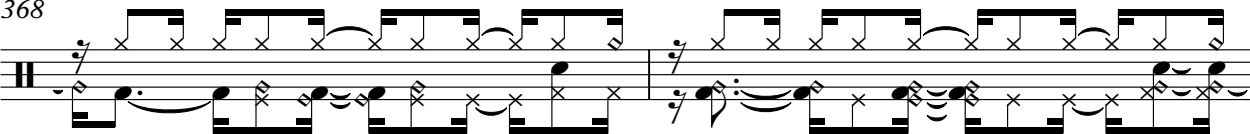

370

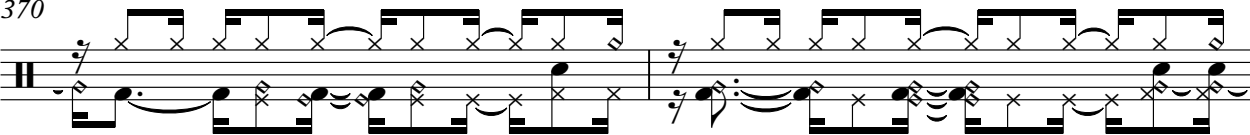

372

374

V.S.

376

378

380

383

385

387

389

391

393

395

397

399

401

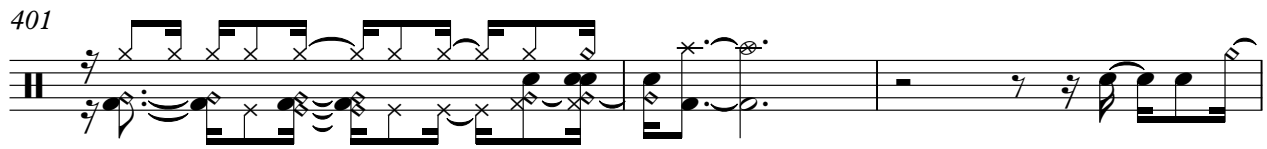

404

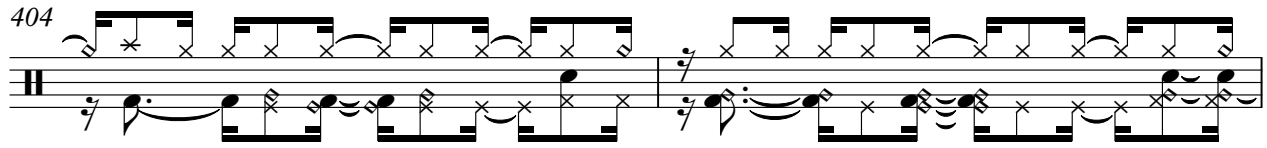

406

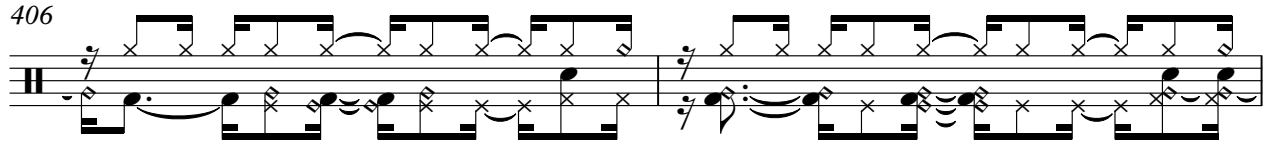

408

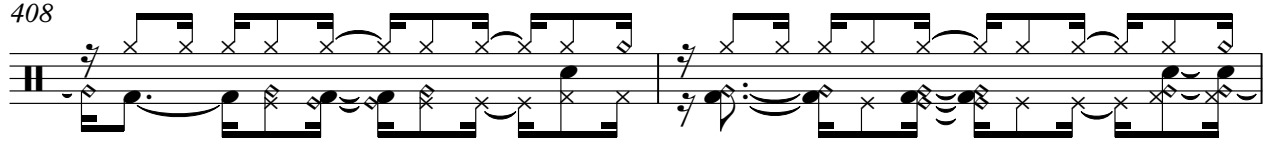

410

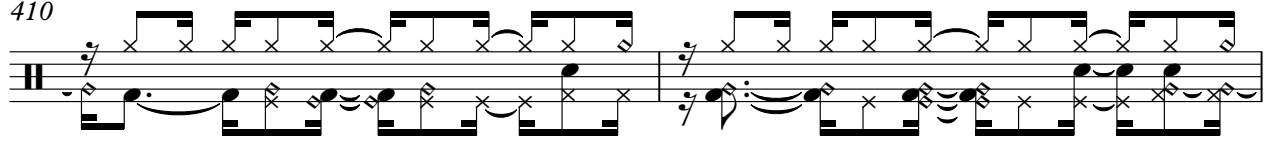

412

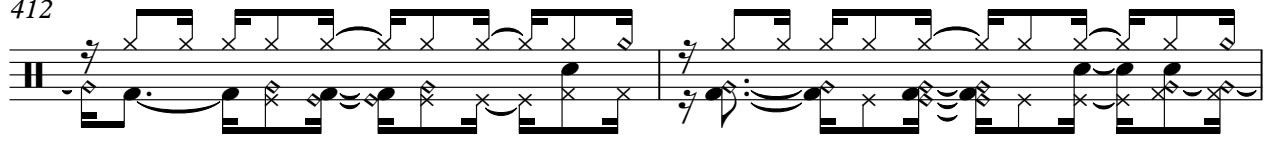

414

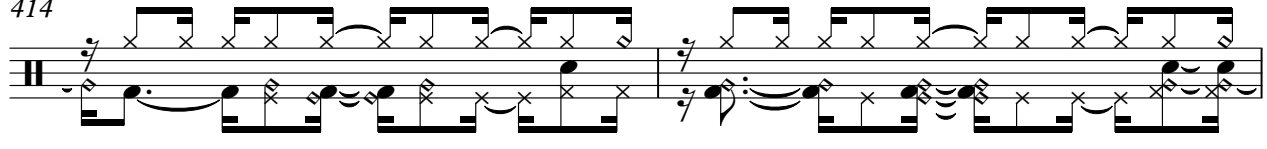

416

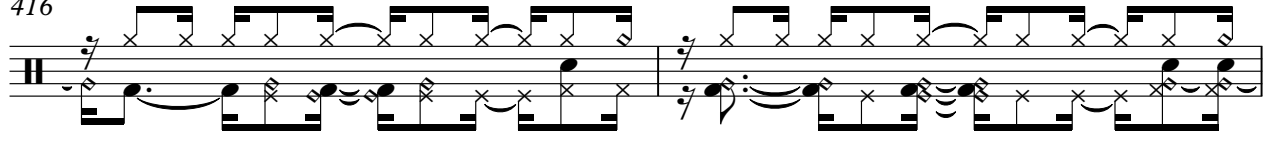

V.S.

418

420

422

424

426

428

430

432

434

436

Percussion

437

Marimba

Pout Pourit Bolero - Chuva de Prata

♩ = 113,000099

90 110

202 ♩ = 130,000137 ♩ = 130,000137

202

207

52

262

61

325 ♩ = 138,999893

116

♩ = 113,000099

6

9

11

13

15

17

19

21

24

26

28

31

34

37

40

42

44

46

48

50

76

78

81

83

85

87

90

94

98

101

V.S.

128

131

133

136

139

142

145

148

151

154

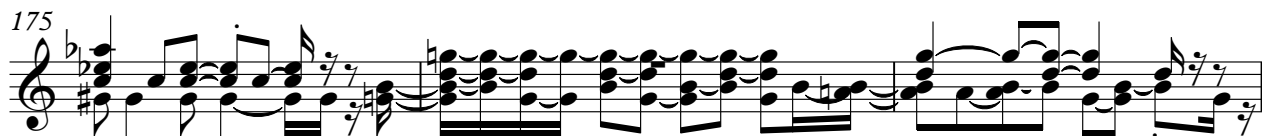

V.S.

182

184

187

189

191

193

195

197

199

201

♩ = 130,000137

204

~~XXXXXXXXXX~~ = 138,999893

121

116

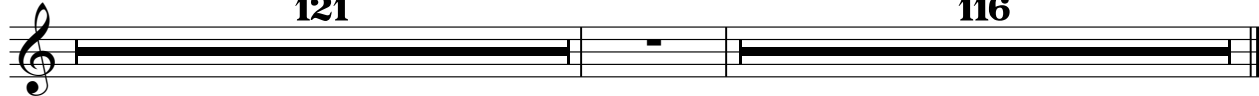

Pout Pourit Bolero - Chuva de Prata

Jazz Guitar

♩ = 113,000099

40

D			
T			
A			
G			
D		1 1 1 1	1 3 3 0
B			1 1 1 1
A			
D			

44

T			1 1 2 2 1	2 1 1 1
A	1 3 3 3 4 3 4 3 3	3	0 1	1 0 1
B		4 3 1 3 4 1	3	

48

41

T		1	4	3 1	
A	1	0	3	1	
B				4	

92 ♩ = 109,999908

110

♩ = 130,000137

♩ = 130,000137

T			17 18 17 15 13	15 20 15 15 12 13
A			18 20 18 17 15	17 20 17 17 13 15
B				

204

T	13 13 15 13 12 10	12 17 12 12 9 10	10	1 1
A	15 15 17 15 14 12	14 17 14 14 10 11	11	1 1 1 0 1
B				0 4 0 1 1 1 1 1 1 1

208

T	0 0 1 3	1 1 12 12	12 10 8 6 10 8 6 5 8 6 5 3 1 0
A	1 0 1 1 1	1 1 13 13	13 11 10 8 11 10 8 6 10 8 6 5 3 1 3 1
B	3 2 3		1 0 1 0 1

212

6

T			3 3 5 6 8 6 5	5 3	
A			3 0 1 1		
B					3 0 3 3

222

T	1 3 6 6	1 5 5 5	3 3 3	12 12
A			1	13 13
B				

226

T	12 10 8 6 10 8 6 5 8 6 5 3 1 0	
A	13 11 10 8 11 10 8 6 10 8 6 5 3 1 3 1	
B		1 0 0 1

228

6

T		3 5 6	5 3	3
A				
B				

Pout Pourit Bolero - Chuva de Prata

Electric Guitar

2

Electric Guitar

412

5

420

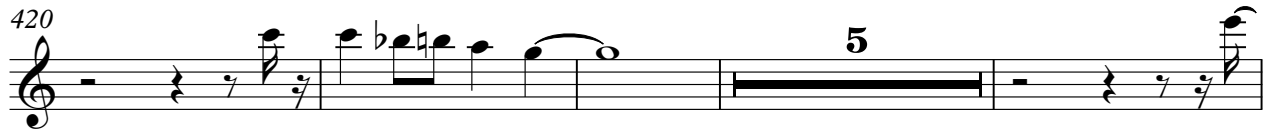

5

429

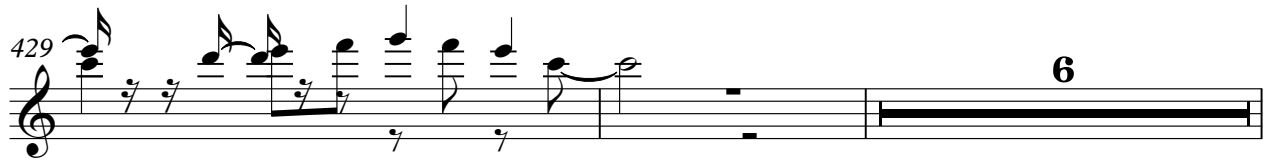

6

437

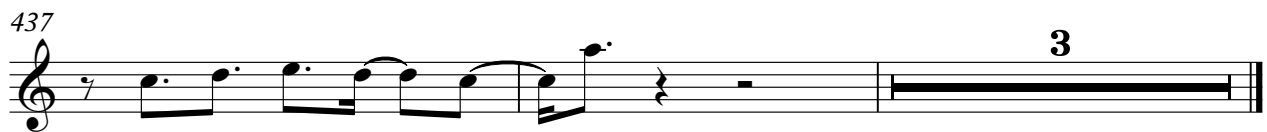

3

Pout Pourit Bolero - Chuva de Prata

Electric Guitar

♩ = 113,000099 90 110 ♩ = 130,000137

203 ♩ = 130,000137 122 ♩ = 138,999893

327 10 9

348 4

356 5

364 5

373 6

382 10

395 9

406 4

2

Electric Guitar

412

5

420

5

429

6

438

Kora

Pout Pourit Bolero - Chuva de Prata

♩ = 113,000099 **90** ~~113,000099~~ **110** ♩ = 130,000137

203 ♩ = 130,000137 **122** ~~130,000137~~

326 ♩ = 138,999893 **114**

Pout Pourit Bolero - Chuva de Prata

Electric Bass

♩ = 113,000099

8

14

19

25

29

33

38

43

49

V.S.

148

152

157

162

167

172

177

182

187

192

249

254

259

264

269

274

279

284

289

294

299

304

309

314

320

326 ♩ = 138,999893

329

332

336

339

V.S.

383

386

389

393

396

400

404

408

412

416

V.S.

420

424

428

432

436

Electric Piano

Pout Pourit Bolero - Chuva de Prata

♩ = 113,000099 **90** ~~113,000099~~ **110** ♩ = 130,000137

203 ♩ = 130,000137

212

221

230

239

V.S.

248

257

266

275

284

293

302

311

319

324

♩ = 138,999893 ♩ = 138,999893

116

Rock Organ

Pout Pourit Bolero - Chuva de Prata

♩ = 113,000099

90 67

159

159

This block shows a musical staff starting at measure 159. It features a complex melodic line with various notes and rests, including some beamed eighth notes.

161

161

This block shows a musical staff starting at measure 161. It continues the melodic line with similar rhythmic patterns and note values.

163

163

This block shows a musical staff starting at measure 163. The melody continues with some longer note values and rests.

167

167

This block shows a musical staff starting at measure 167. It features a more active melodic line with many sixteenth notes.

170

170 32

♩ = 130,000137

This block shows a musical staff starting at measure 170. It contains two measures, each represented by a thick black bar. The measure number 170 is above the first bar, and the number 32 is between the bars. A tempo marking of 130,000137 is shown to the right.

203

203 122 18

♩ = 130,000137

This block shows a musical staff starting at measure 203. It contains two measures, each represented by a thick black bar. The measure number 203 is above the first bar, and the numbers 122 and 18 are between the bars. A tempo marking of 130,000137 is shown to the left.

344

53

53

400

39

39

♩ = 113,000099

7

13

18

23

28

33

38

44

49

54

59

63

68

73

78

84

89

110

110

202

$\text{♩} = 130, 001B37000137$

122

$\text{♩} = 103, 999893$

116

Pout Pourit Bolero - Chuva de Prata

Synth Strings

♩ = 113,000099 **90** ~~113,000099~~ **110** ♩ = 130,000137

203 ♩ = 130,000137

212

221

230

239

248

257

266

275

V.S.

284

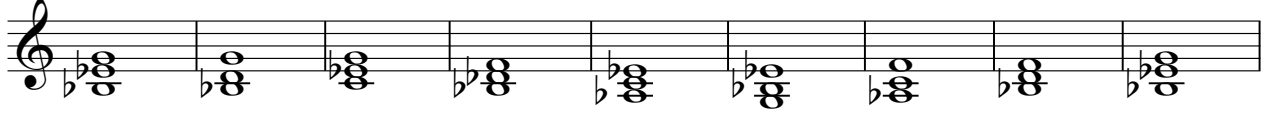

293

302

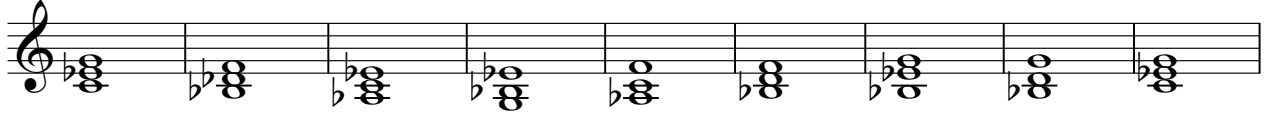

311

319

324

♩ = 138,999893

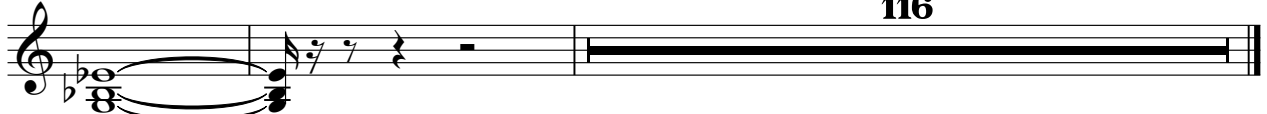

Pout Pourit Bolero - Chuva de Prata

Viola

♩ = 113,000099

16

22

6

33

40

15

60

67

73

79

85

91

V.S.

Viola

94

100

16

118

12

134

139

143

146

151

155

4

164

Viola

168

174

177

182

187

193

199

203 = 130,000137

25

231

7

243

252

260

10

275

7

289

298

307

316

323

138,999893 = 138,999893

116

Viola

Pout Pourit Bolero - Chuva de Prata

♩ = 113,000099

90 72

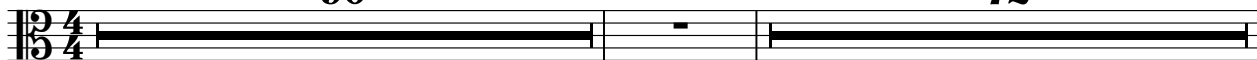

164

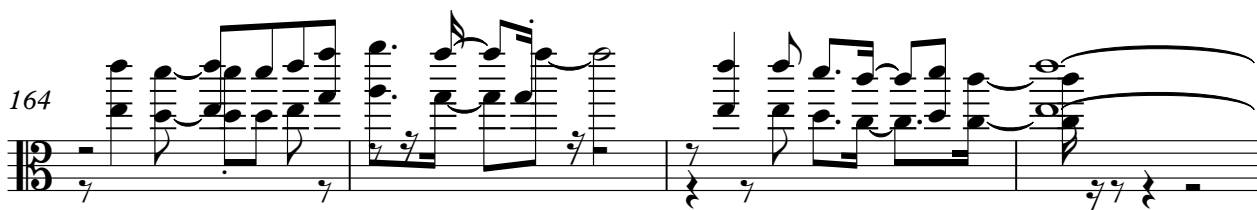

168

33

♩ = 130,000137

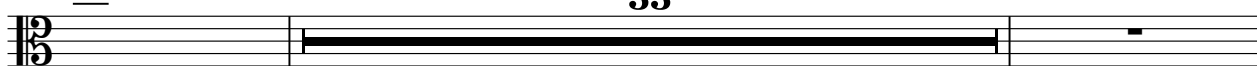

203

122 116

♩ = 130,000137

Viola

375

381

387

393

399

405

411

417

423

429

434 Viola 3

3 3 3 4

Pout Pourit Bolero - Chuva de Prata

Solo

$\text{♩} = 113,000099$ **90**  008

94
98
105
111
116
120
124
127
130

V.S.

170

173

177

180

183

186

189

192

196

199

$\text{♩} = 130,000137$

V.S.

V.S.

322  $\text{♩} = 138,999893$

326 $\text{♩} = 138,999893$ 

330 

333 

336 

339 

342 

345 

349 

352 

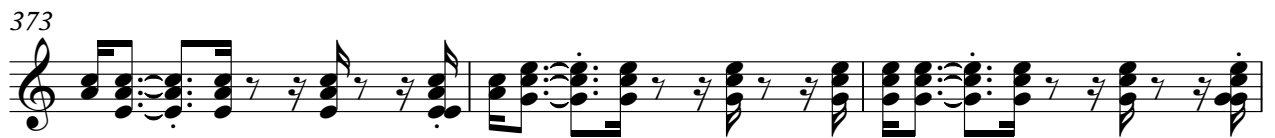

386

389

392

395

398

401

405

408

411

414

417

420

423

426

429

432

435

437