

Pout Pourit Pagode - Que Dure Para Sempre

0.0"
1.1,00
EMENDAS DE MIDIS Ñ COM: ARNALDO MIDI (16) 638 1132 - RIBEIRGO PRETO/SP

♩ = 120,000000 ♩ = 120,000000

4

6

8

11

15

Perc. 

Kora 

E. Bass 

E. Bass 

Solo 

18

Perc. 

Kora 

E. Bass 

Solo 

21

Perc. 

Kora 

E. Bass 

E. Bass 

Vla. 

Solo 

24

27

29

Perc.

E. Bass

Vla.

Solo

31

Perc.

E. Bass

Vla.

Solo

33

Perc.

E. Bass

Vla.

Solo

35

Perc.

E. Bass

Vla.

Solo

38

Perc.

E. Bass

Vla.

Solo

40

Perc.

E. Bass

Vla.

Solo

42

Perc. E. Bass E. Bass A. Vla. Solo

44

Perc. E. Bass A. Vla. Solo

47

Perc. E. Bass Vla. Solo

49

Perc. E. Bass A. Vla. Solo

51

Perc. E. Bass A. Vla. Solo

53

Perc. E. Bass E. Bass A. Vla. Solo

55

Perc. E. Bass E. Bass A. Vla. Solo

57

Perc. E. Bass E. Bass A. Vla. Solo

59

Perc. E. Bass E. Bass A. Vla. Solo

68

Perc.

E. Bass

A.

Vla.

Solo

70

Perc.

E. Bass

E. Bass

A.

Vla.

Solo

72

Perc.

E. Bass

A.

Vla.

Solo

74

Perc.

E. Bass

A.

Vla.

Solo

76

Perc.

E. Bass

Vla.

Solo

79

Perc. E. Bass Vla. Solo

81

Perc. E. Bass Vla. Solo

83

Perc. E. Bass Vla. Solo

85

Perc.

E. Bass

A.

Vla.

Solo

87

Perc.

E. Bass

A.

Vla.

Solo

90

Perc. 

E. Bass 

E. Bass 

Vla. 

Solo 

92

Perc. 

E. Bass 

E. Bass 

A. 

Vla. 

Solo 

95

Perc. 

E. Bass 

Vla. 

Solo 

98

Perc.

E. Bass

E. Bass

A.

Vla.

Solo

101

Perc.

E. Bass

E. Bass

A.

Vla.

Solo

103

Perc. E. Bass A. Vla. Solo

105

Perc. E. Bass A. Vla. Solo

107

Perc. E. Gtr. E. Bass E. Bass A. Vla. Solo

110

Perc. E. Gtr. E. Bass E. Bass A. Vla. Solo

113

115

118

Perc. E. Gtr. E. Bass E. Bass A. Vla. Solo

120

Perc. E. Gtr. E. Bass A. Vla. Solo

122

124

126

Perc.

E. Gtr.

E. Bass

A.

Vla.

Solo

129

Perc.

E. Gtr.

E. Bass

A.

Vla.

Solo

132

Perc. E. Gtr. E. Bass A. Vla. Solo

134

Perc. E. Gtr. E. Bass E. Bass A. Vla. Solo

136

Perc.

E. Gtr.

E. Bass

A.

Vla.

Solo

4'38.0"
140.1.00
ARNALDOMIDI (16)6381132 - RIBEIRGO PRETO/SP

♩ = 131,000076

139

Perc.

E. Gtr.

Kora

E. Bass

A.

Vla.

Solo

Solo

♩ = 131,000076

141 $\text{♩} = 131,000076$

E. Bass

Vla.

Solo

Solo

144

E. Bass

Vla.

Solo

Solo

146

E. Bass

Vla.

Solo

Solo

148

E. Gtr.

E. Bass

Vla.

Solo

Solo

150

E. Gtr.

E. Bass

Solo

152

E. Bass

Solo

154

E. Bass

Solo

156

E. Bass

Solo

158

E. Bass

Solo

3

160

E. Bass

Solo

3

162

E. Bass

Solo

3

163

Perc.

E. Gtr.

E. Bass

Vla.

Solo

3

165

Perc. 

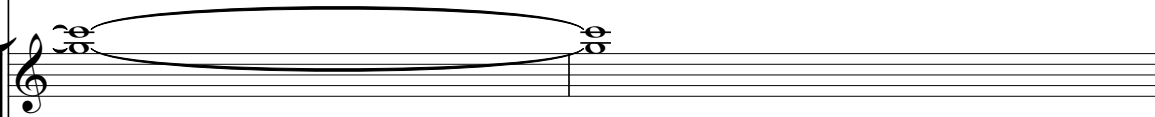
E. Gtr. 

E. Bass 

Vla. 

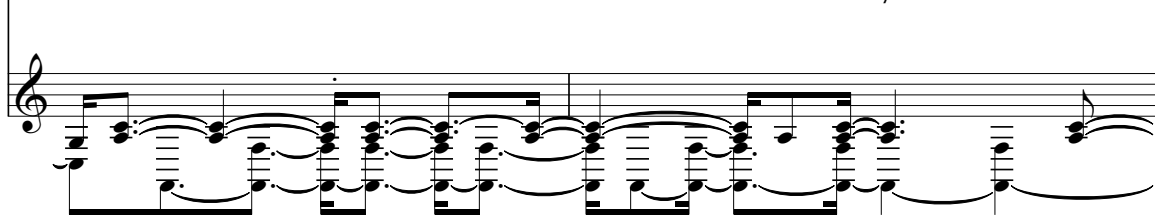
Solo 

167

Perc. 

E. Bass 

Vla. 

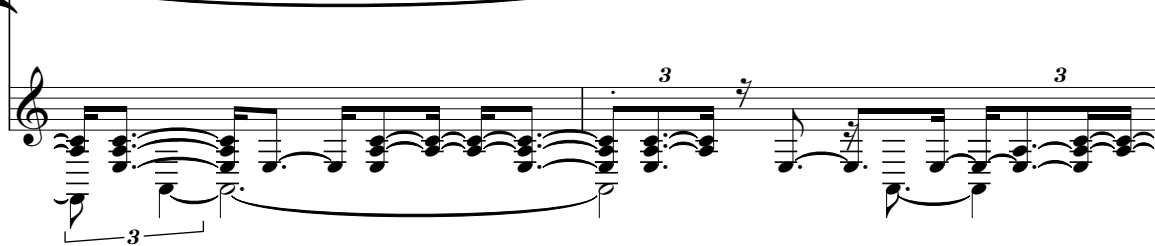
Solo 

169

Perc. 

E. Bass 

Vla. 

Solo 

172

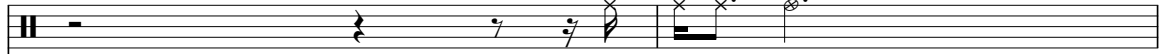
Perc. 

E. Bass 

Vla. 

Solo 

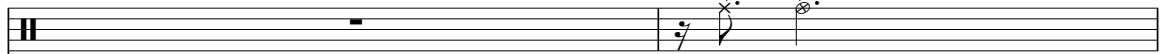

174

Perc. 

E. Bass 

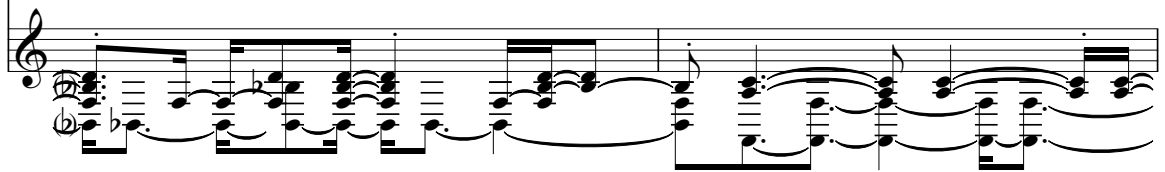
Solo 

176

Perc. 

E. Bass 

Vla. 

Solo 

178

180

182

Perc.

E. Gtr.

Kora

E. Bass

Vla.

Solo

184

Perc.

E. Gtr.

Kora

E. Bass

Vla.

Solo

186

Perc.

E. Gtr.

Kora

E. Bass

Vla.

Solo

188

Perc.

E. Gtr.

Kora

E. Bass

Vla.

Solo

190

Perc. E. Gtr. Kora E. Bass Vla. Solo

192

Perc. E. Gtr. Kora E. Bass Vla. Solo

194

196

198

Alto Sax.
Perc.
E. Gtr.
Kora
E. Bass
Vla.
Solo

200

Alto Sax.
Perc.
E. Gtr.
Kora
E. Bass
Vla.
Solo

202

Alto Sax.
Perc.
E. Gtr.
Kora
E. Bass
Vla.
Solo

204

Alto Sax.
Perc.
E. Gtr.
Kora
E. Bass
Vla.
Solo

206

Alto Sax.

Perc.

E. Gtr.

Kora

E. Bass

Vla.

Solo

208

Perc.

E. Gtr.

Kora

E. Bass

Vla.

Solo

211

Perc. E. Gtr. Kora E. Bass Vla. Solo

213

Perc. E. Gtr. Kora E. Bass Vla. Solo

215

Perc. E. Gtr. Kora E. Bass Vla. Solo

217

Perc. E. Gtr. Kora E. Bass Vla. Solo

219

Perc. E. Gtr. Kora E. Bass Vla. Solo

221

Perc. E. Gtr. Kora E. Bass Vla. Solo

223

Perc. E. Gtr. Kora E. Bass Vla. Solo

225

Perc. E. Gtr. Kora E. Bass Vla. Solo

227

Perc.

E. Gtr.

Kora

E. Bass

Vla.

Solo

229

Perc.

E. Gtr.

Kora

E. Bass

Vla.

Solo

231

Perc.

E. Gtr.

Kora

E. Bass

Vla.

Solo

233

Perc.

E. Gtr.

Kora

E. Bass

Vla.

Solo

235

Perc.

E. Gtr.

Kora

E. Bass

Vla.

Solo

237

Perc.

E. Gtr.

Kora

E. Bass

Vla.

Solo

239

Perc.

E. Gtr.

Kora

E. Bass

Vla.

Solo

241

Perc.

E. Gtr.

Kora

E. Bass

Vla.

Solo

243

Perc. E. Gtr. Kora E. Bass Vla. Solo

245

Perc. E. Gtr. Kora E. Bass Vla. Solo

247

Perc.

E. Gtr.

Kora

E. Bass

Vla.

Solo

249

Perc.

E. Gtr.

Kora

E. Bass

Vla.

Solo

251

Perc. E. Gtr. Kora E. Bass Vla. Solo

253

Perc. E. Gtr. Kora E. Bass Vla. Solo

255

Perc.

E. Gtr.

Kora

E. Bass

Vla.

Solo

257

Perc.

E. Gtr.

Kora

E. Bass

Vla.

Solo

258

Perc.

E. Gtr.

Kora

E. Bass

Vla.

Solo

259

Perc.

E. Gtr.

Kora

E. Bass

Vla.

Solo

Percussion

Pout Pourit Pagode - Que Dure Para Sempre

♩ = 120,000000

♩ = 120,000000

6

11

16

21

26

30

34

38

42

V.S.

46

50

54

57

60

64

68

71

75

79

Percussion

83

87

91

95

99

102

105

109

113

117

V.S.

Percussion

120

124

128

132

135

139

$\text{♩} = 131,00007631,000076$

23

166

172

179

182

Percussion

184

187

190

193

196

200

203

207

211

215

219

223

227

231

235

239

243

247

249

251

253

255

257

259

Electric Guitar

Pout Pourit Pagode - Que Dure Para Sempre

♩ = 120,000000 ♩ = 120,000000 ♩ = 131,000076 ♩ = 131,000076

V.S.

236

239

242

245

248

251

254

257

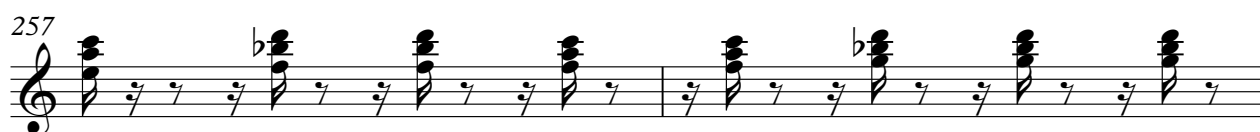

259

♩ = 120,000000 ♩ = 120,000000 **104**

109

114

119

123

128

133

138 ♩ = 131,000076 ♩ = 131,000076 **120**

Kora

Pout Pourit Pagode - Que Dure Para Sempre

♩ = 120,000000 ♩ = 120,000000

6

9

14

19

23

27

112 40

♩ = 131,000076 ♩ = 131,000076

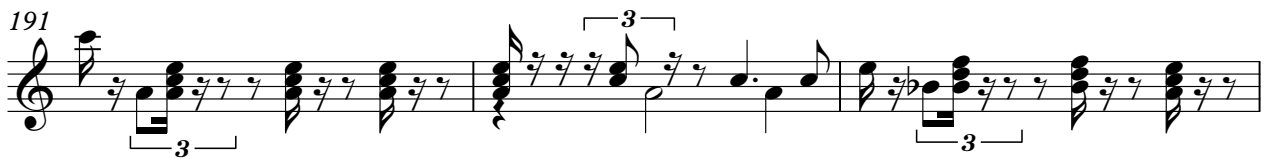

244

247

249

252

255

257

259

Electric Bass

Pout Pourit Pagode - Que Dure Para Sempre

♩ = 120,000000 ♩ = 120,000000

6 6

17 5

27 16 10

55

61 8

72 19 5

99 2 4 4

108 10 3

124 10

136 4 120

♩ = 131,000076 ♩ = 131,000076

5-string Electric Bass

Pout Pourit Pagode - Que Dure Para Sempre

♩ = 120,000000 = 120,000000

2

104

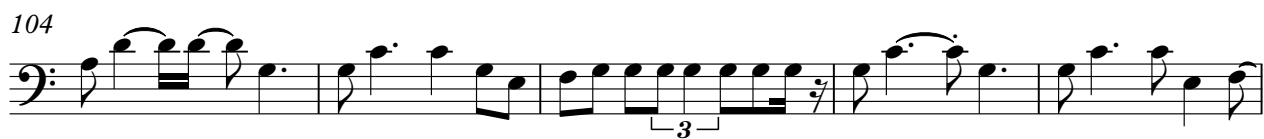

109

114

119

123

128

133

138

♩ = 131,000076 ♩ = 131,000076

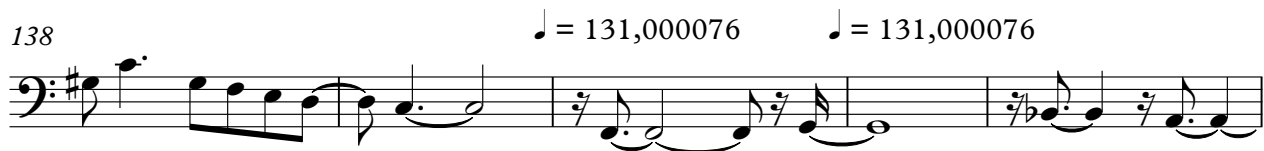

143

149

V.S.

156

162

168

174

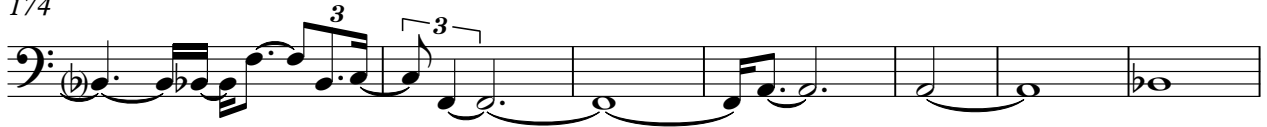

181

184

187

191

195

199

203

207

211

215

219

224

229

233

237

241

V.S.

245

249

253

257

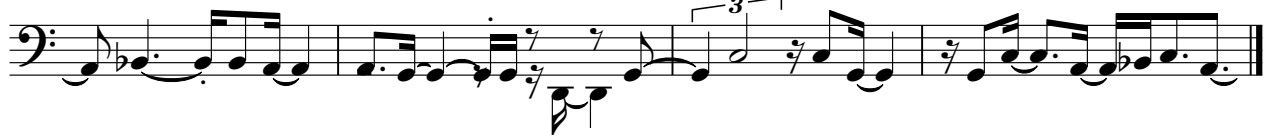

Pout Pourit Pagode - Que Dure Para Sempre

Alto

♩ = 120,000000 ♩ = 120,000000

2

8

13

15

25

3

44

51

55

60

3

67

72

11

86

4

92 **3**

100

104 **2**

111 **2**

117

121 **2** **3**

130

135

139 $\text{♩} = 131,000076$ $\text{♩} = 131,000076$ **120**

Orchestra Hit

Pout Pourit Pagode - Que Dure Para Sempre

♩ = 120,000000 ♩ = 120,000000

5

8

129

140

♩ = 131,000076 ♩ = 131,000076

120

Pout Pourit Pagode - Que Dure Para Sempre

Viola

♩ = 120,000000

♩ = 120,000000

7

11

23

27

31

35

38

41

45

50

V.S.

Viola

54

57

61

64

67

71

74

78

82

85

Viola

V.S.

122 *Viola*

125

128

132

134

138 $\text{♩} = 131,000076$ $\text{♩} = 131,000076$

145 **2** **15**

166

172 **4**

181

186

191

195

200

203

207

213

218

223

229

234

241

247

253

257

Pout Pourit Pagode - Que Dure Para Sempre

Solo

♩ = 120,000000 ♩ = 120,000000

2

8

13

18

23

27

29

32

34

37

V.S.

40

42

44

46

48

50

52

54

57

59

62

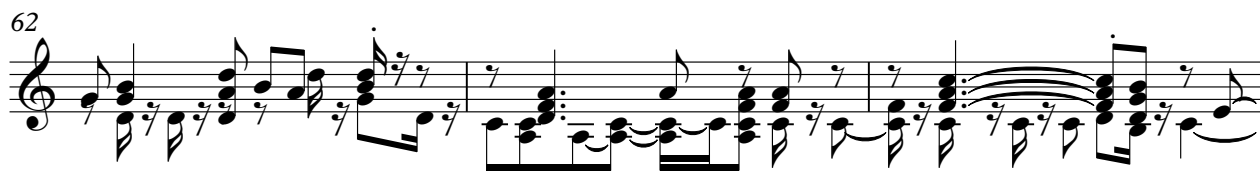

65

68

70

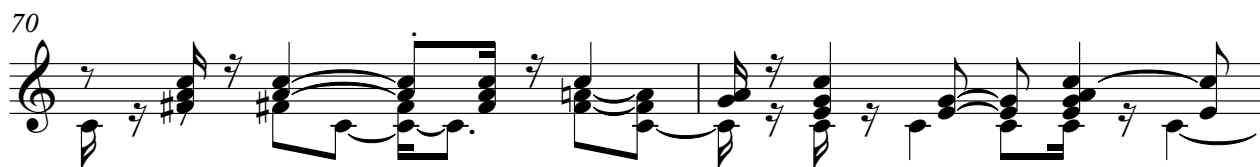

72

75

78

80

83

85

V.S.

87

90

93

96

99

102

105

107

110

113

116

118

120

122

124

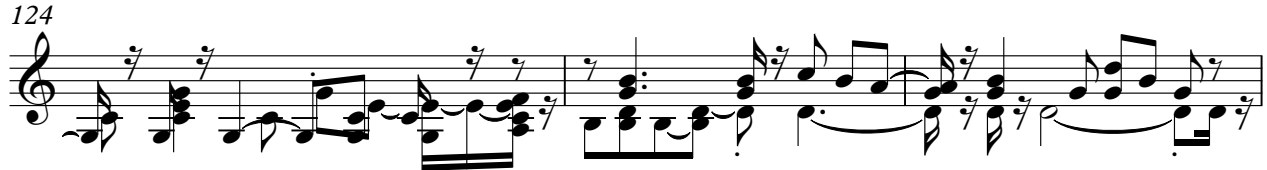

127

130

133

136

139

♩ = 131,000076 ♩ = 131,000076

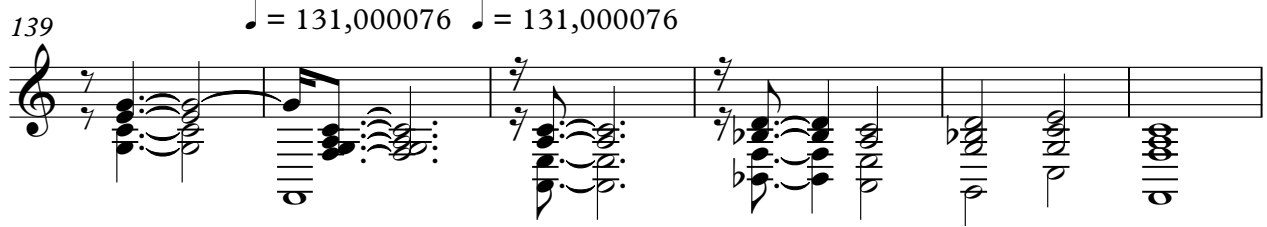

V.S.

Pout Pourit Pagode - Que Dure Para Sempre

Solo

♩ = 120,000000 ♩ = 120,000000

2 **137**

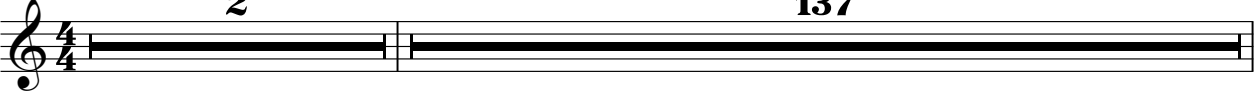

140 ♩ = 131,000076 ♩ = 131,000076

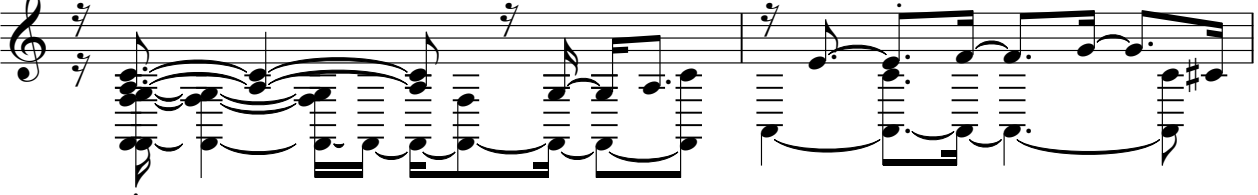

142

145

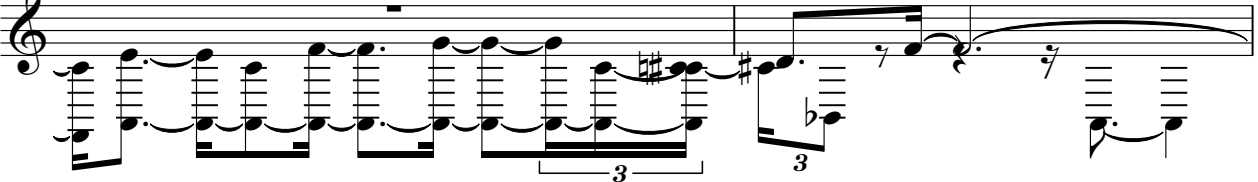

147

149

20

170

8

204

207

210

213

215

218

220

222

225

227

V.S.

230

3

232

234

236

238

240

242

245

247

249

251

253

255

257

259

