

Pout pourry - Saudade Sertaneja

2.5"
2.1,20
ARNALDO MIDI 16-6381132 - RIBEIRGO PRETO/SP

♩ = 100,000000 ♩ = 80,000000 ♩ = 80,000000

5

Perc.

J. Gtr.

J. Gtr.

P. S. Gtr.

E. Bass

Syn. Str.

Solo

7

Perc.

P. S. Gtr.

E. Bass

Syn. Str.

Solo

9

Perc.

P. S. Gtr.

E. Bass

Syn. Str.

Solo

10

12

13

14

Perc. P. S. Gtr. E. Bass Syn. Str. Solo

16

Perc. P. S. Gtr. E. Bass Syn. Str. Solo

18

Perc. P. S. Gtr. E. Bass Syn. Str. Solo

19

Perc.

P. S. Gtr.

E. Bass

Syn. Str.

Solo

21

Perc.

J. Gtr.

J. Gtr.

P. S. Gtr.

E. Bass

Syn. Str.

Solo

23

24

25

27

28

30

Perc. P. S. Gtr. E. Bass Syn. Str. Solo

31

Perc. P. S. Gtr. E. Bass Syn. Str. Solo

32

Perc. P. S. Gtr. E. Bass Syn. Str. Solo

34

36

37

39

Perc.

J. Gtr.

J. Gtr.

P. S. Gtr.

E. Bass

Syn. Str.

Solo

41

Perc.

J. Gtr.

J. Gtr.

P. S. Gtr.

E. Bass

Syn. Str.

Solo

42

43

45

46

Perc. P. S. Gtr. E. Bass Syn. Str. Solo

48

Perc. P. S. Gtr. E. Bass Syn. Str. Solo

49

Perc. P. S. Gtr. E. Bass Syn. Str. Solo

50

52

54

55

57

59

Perc.

J. Gtr.

J. Gtr.

P. S. Gtr.

E. Bass

Syn. Str.

Solo

60

Perc.

J. Gtr.

J. Gtr.

P. S. Gtr.

E. Bass

Syn. Str.

Solo

61

63

64

66

67

68

70

Perc. P. S. Gtr. E. Bass Syn. Str. Solo

72

Perc. P. S. Gtr. E. Bass Syn. Str. Solo

73

Perc. P. S. Gtr. E. Bass Syn. Str. Solo

75

78

79

Perc.

J. Gtr.

J. Gtr.

P. S. Gtr.

E. Bass

Syn. Str.

Syn. Str.

Solo

81

$\text{♩} = 96,000000$

Perc.

P. S. Gtr.

E. Bass

Syn. Str.

Syn. Str.

83 $\text{♩} = 96,000000$ $\text{♩} = 96,000000$

Perc.

P. S. Gtr.

E. Bass

Syn. Str.

Syn. Str.

85 $\text{♩} = 96,000000$ $\text{♩} = 96,000000$

Perc.

P. S. Gtr.

E. Bass

Syn. Str.

Syn. Str.

87 $\text{♩} = 96,000000$ $\text{♩} = 96,000000$

Perc.

P. S. Gtr.

E. Bass

Syn. Str.

Syn. Str.

89

91

93

94

Perc.

P. S. Gtr.

E. Bass

Syn. Str.

Solo

96

Perc.

P. S. Gtr.

E. Bass

Syn. Str.

Solo

98

Perc.

P. S. Gtr.

E. Bass

Syn. Str.

Solo

100

Perc.

E. Gtr.

P. S. Gtr.

E. Bass

Syn. Str.

Solo

102

Perc.

E. Gtr.

P. S. Gtr.

E. Bass

Syn. Str.

Solo

104

Perc.

P. S. Gtr.

E. Bass

Syn. Str.

Solo

105

107

109

117

Perc.

E. Gtr.

P. S. Gtr.

E. Bass

Syn. Str.

119

Perc.

E. Gtr.

P. S. Gtr.

E. Bass

Syn. Str.

121

Perc.

E. Gtr.

P. S. Gtr.

E. Bass

Syn. Str.

Syn. Str.

Solo

123

Perc. P. S. Gtr. E. Bass Syn. Str. Syn. Str.

125

Perc. P. S. Gtr. E. Bass Syn. Str. Syn. Str.

127

Perc. P. S. Gtr. E. Bass Syn. Str. Syn. Str.

129

Perc.

P. S. Gtr.

E. Bass

Syn. Str.

Syn. Str.

Double bar line

131

Perc.

P. S. Gtr.

E. Bass

Syn. Str.

Syn. Str.

Solo

Double bar line

133

Perc.

P. S. Gtr.

E. Bass

Syn. Str.

Solo

135

Perc.

P. S. Gtr.

E. Bass

Syn. Str.

Solo

137

Perc.

P. S. Gtr.

E. Bass

Syn. Str.

Solo

139

Perc.

P. S. Gtr.

E. Bass

Syn. Str.

Solo

141

Perc.

E. Gtr.

P. S. Gtr.

E. Bass

Syn. Str.

Solo

143

Perc.

E. Gtr.

P. S. Gtr.

E. Bass

Syn. Str.

Solo

145

Perc.

P. S. Gtr.

E. Bass

Syn. Str.

Solo

146

Perc.

P. S. Gtr.

E. Bass

Syn. Str.

Solo

3 3

148

Perc.

P. S. Gtr.

E. Bass

Syn. Str.

Solo

3 3

150

Perc.

E. Gtr.

P. S. Gtr.

E. Bass

Syn. Str.

152

Perc.

P. S. Gtr.

E. Bass

Syn. Str.

154

Perc.

P. S. Gtr.

E. Bass

Syn. Str.

155

Perc.

P. S. Gtr.

E. Bass

Syn. Str.

156

Perc.

P. S. Gtr.

E. Bass

Syn. Str.

Detailed description of the musical score: The score is arranged in systems. Each system contains staves for Percussion (Perc.), P. S. Gtr. (Percussion and Synthesizer Guitar), E. Bass (Electric Bass), and Syn. Str. (Synthesizer Strings). Measure 152 shows a complex Percussion part with many notes and rests, while the other instruments have fewer notes. Measure 154 features a prominent triplet in the P. S. Gtr. part. Measure 155 has a similar complexity in the Percussion part. Measure 156 shows a triplet in the Syn. Str. part. The score uses various musical notations including slurs, ties, and dynamic markings like 'z' for accents.

158

Perc.

E. Gtr.

P. S. Gtr.

E. Bass

Syn. Str.

160

Perc.

E. Gtr.

P. S. Gtr.

E. Bass

Syn. Str.

162

Perc.

E. Gtr.

P. S. Gtr.

E. Bass

Syn. Str.

Syn. Str.

Solo

163

Perc. E. Gtr. P. S. Gtr. E. Bass Syn. Str. Solo

100,000000

165

Perc. J. Gtr. P. S. Gtr. E. Bass Syn. Str. Solo

♩ = 100,000000

167

Perc. J. Gtr. P. S. Gtr. E. Bass Syn. Str.

168

Perc. J. Gtr. P. S. Gtr. E. Bass Syn. Str.

169

Perc. J. Gtr. P. S. Gtr. E. Bass Syn. Str.

170

Perc. J. Gtr. P. S. Gtr. E. Bass Syn. Str.

171

Perc. J. Gtr. P. S. Gtr. E. Bass Syn. Str.

3

172

Perc. J. Gtr. P. S. Gtr. E. Bass Syn. Str.

3

173

Perc. J. Gtr. P. S. Gtr. E. Bass Syn. Str.

3

174

176

177

178

Perc. J. Gtr. P. S. Gtr. E. Bass Syn. Str.

179

Perc. J. Gtr. P. S. Gtr. E. Bass Band Syn. Str.

180

Perc. J. Gtr. P. S. Gtr. E. Bass Band Syn. Str.

181

Perc. J. Gtr. P. S. Gtr. E. Bass Band Syn. Str.

182

Perc. J. Gtr. P. S. Gtr. E. Bass Syn. Str.

183

Perc. J. Gtr. P. S. Gtr. E. Bass Syn. Str.

184

Perc. J. Gtr. P. S. Gtr. E. Bass Syn. Str.

185

Perc. J. Gtr. P. S. Gtr. E. Bass Band Syn. Str.

186

Perc. J. Gtr. P. S. Gtr. E. Bass Syn. Str.

187

Perc. J. Gtr. P. S. Gtr. E. Bass Syn. Str.

3

188

Perc. J. Gtr. P. S. Gtr. E. Bass Syn. Str.

189

Perc. J. Gtr. P. S. Gtr. E. Bass Syn. Str.

3

190

Perc. J. Gtr. P. S. Gtr. E. Bass Syn. Str.

191

Perc. J. Gtr. P. S. Gtr. E. Bass Syn. Str.

192

Perc. J. Gtr. P. S. Gtr. E. Bass Syn. Str.

193

Perc. J. Gtr. P. S. Gtr. E. Bass Syn. Str.

194

Perc. J. Gtr. P. S. Gtr. E. Bass Syn. Str.

195

Perc. J. Gtr. P. S. Gtr. E. Bass Syn. Str.

196

Perc. J. Gtr. P. S. Gtr. E. Bass Syn. Str.

197

Perc. J. Gtr. P. S. Gtr. E. Bass Syn. Str.

198

Perc. J. Gtr. P. S. Gtr. E. Bass Syn. Str.

199

Perc. J. Gtr. P. S. Gtr. E. Bass Syn. Str.

200

Perc. J. Gtr. P. S. Gtr. E. Bass Syn. Str.

201

Perc. J. Gtr. P. S. Gtr. E. Bass Syn. Str.

202

Perc. J. Gtr. P. S. Gtr. E. Bass Syn. Str.

203

Perc. J. Gtr. P. S. Gtr. E. Bass Syn. Str.

204

Perc. J. Gtr. P. S. Gtr. E. Bass Syn. Str.

205

Perc. J. Gtr. P. S. Gtr. E. Bass Band. Syn. Str.

206

Perc. J. Gtr. P. S. Gtr. E. Bass Band. Syn. Str.

207

Perc. J. Gtr. P. S. Gtr. E. Bass Band. Syn. Str.

208

Perc. J. Gtr. P. S. Gtr. E. Bass Syn. Str.

209

Perc. J. Gtr. P. S. Gtr. E. Bass Syn. Str.

210

Perc. J. Gtr. P. S. Gtr. E. Bass Syn. Str.

211

Perc. J. Gtr. P. S. Gtr. E. Bass Band Syn. Str.

212

Perc. J. Gtr. P. S. Gtr. E. Bass Syn. Str.

213

Perc. J. Gtr. P. S. Gtr. E. Bass Syn. Str.

214

215

216

217

Perc.

J. Gtr.

P. S. Gtr.

E. Bass

Syn. Str.

3

218

Perc.

J. Gtr.

P. S. Gtr.

E. Bass

Syn. Str.

3

219

Perc.

J. Gtr.

P. S. Gtr.

E. Bass

Syn. Str.

3

220

Perc. J. Gtr. P. S. Gtr. E. Bass Syn. Str.

221

Perc. J. Gtr. P. S. Gtr. E. Bass Syn. Str.

222

Perc. J. Gtr. P. S. Gtr. E. Bass Syn. Str.

223

Perc. J. Gtr. P. S. Gtr. E. Bass Syn. Str.

224

Perc. J. Gtr. P. S. Gtr. E. Bass Syn. Str.

225

Perc. J. Gtr. P. S. Gtr. E. Bass Syn. Str.

227

Perc.

J. Gtr.

P. S. Gtr.

E. Bass

Syn. Str.

228

Perc.

J. Gtr.

P. S. Gtr.

E. Bass

Syn. Str.

229

Perc.

J. Gtr.

P. S. Gtr.

E. Bass

Syn. Str.

230

Perc.

J. Gtr.

P. S. Gtr.

E. Bass

Syn. Str.

231

Perc.

J. Gtr.

P. S. Gtr.

E. Bass

Syn. Str.

232

Perc.

J. Gtr.

P. S. Gtr.

E. Bass

Syn. Str.

3

233

235

236

237

Perc. J. Gtr. P. S. Gtr. E. Bass Syn. Str.

238

Perc. J. Gtr. P. S. Gtr. E. Bass Band Syn. Str.

239

Perc. J. Gtr. P. S. Gtr. E. Bass Band Syn. Str.

240

Perc. J. Gtr. P. S. Gtr. E. Bass Band Syn. Str.

241

Perc. J. Gtr. P. S. Gtr. E. Bass Syn. Str.

242

Perc. J. Gtr. P. S. Gtr. E. Bass Syn. Str.

243

Perc. J. Gtr. P. S. Gtr. E. Bass Syn. Str.

244

Perc. J. Gtr. P. S. Gtr. E. Bass Band Syn. Str.

245

Perc. J. Gtr. P. S. Gtr. E. Bass Syn. Str.

246

Perc. J. Gtr. P. S. Gtr. E. Bass Syn. Str.

3

247

Perc. J. Gtr. P. S. Gtr. E. Bass Syn. Str.

248

Perc. J. Gtr. P. S. Gtr. E. Bass Syn. Str.

3

249

Perc. J. Gtr. P. S. Gtr. E. Bass Syn. Str.

250

Perc. J. Gtr. P. S. Gtr. E. Bass Syn. Str.

251

Perc. J. Gtr. P. S. Gtr. E. Bass Syn. Str.

252

Perc. J. Gtr. P. S. Gtr. E. Bass Syn. Str.

253

Perc. J. Gtr. P. S. Gtr. E. Bass Syn. Str.

254

Perc. J. Gtr. P. S. Gtr. E. Bass Syn. Str.

255

Perc.

J. Gtr.

P. S. Gtr.

E. Bass

Syn. Str.

3

256

Perc.

J. Gtr.

P. S. Gtr.

E. Bass

Syn. Str.

3

258

Perc.

J. Gtr.

P. S. Gtr.

E. Bass

Syn. Str.

3

260

Perc. J. Gtr. P. S. Gtr. E. Bass Syn. Str.

261

Perc. J. Gtr. P. S. Gtr. E. Bass Syn. Str.

262

Perc. J. Gtr. P. S. Gtr. E. Bass Syn. Str.

263

Perc. J. Gtr. P. S. Gtr. E. Bass Syn. Str.

264

Perc. J. Gtr. P. S. Gtr. E. Bass Syn. Str.

265

Perc. J. Gtr. P. S. Gtr. E. Bass Syn. Str.

266

Perc.

J. Gtr.

P. S. Gtr.

E. Bass

Syn. Str.

3

267

Perc.

J. Gtr.

P. S. Gtr.

E. Bass

Syn. Str.

3

269 ♩ = 100,000000 ♩ = 100,000000 ♩ = 100,000000

Fl.

B. Fl.

Perc.

J. Gtr.

P. S. Gtr.

E. Bass

Syn. Str.

Syn. Str.

Vla.

272

Fl.
B. Fl.
Perc.
P. S. Gtr.
E. Bass
Syn. Str.
Syn. Str.
Vla.

274

Fl.
B. Fl.
Perc.
P. S. Gtr.
E. Bass
Syn. Str.
Syn. Str.
Vla.

276

Fl.
B. Fl.
Perc.
P. S. Gtr.
E. Bass
Syn. Str.
Syn. Str.
Vla.

278

Fl.
B. Fl.
Perc.
P. S. Gtr.
E. Bass
Syn. Str.
Syn. Str.
Vla.

280

B. Fl.

Perc.

P. S. Gtr.

E. Bass

Syn. Str.

282

B. Fl.

Perc.

P. S. Gtr.

E. Bass

Syn. Str.

Syn. Str.

284

Perc.

P. S. Gtr.

E. Bass

Syn. Str.

Syn. Str.

287

Perc. P. S. Gtr. E. Bass Syn. Str.

289

Perc. P. S. Gtr. E. Bass Syn. Str.

291

Perc. P. S. Gtr. E. Bass Syn. Str. Syn. Str.

293

B. Fl.

Perc.

P. S. Gtr.

E. Bass

Syn. Str.

Syn. Str.

295

Perc.

P. S. Gtr.

E. Bass

Syn. Str.

Syn. Str.

297

Perc.

P. S. Gtr.

E. Bass

Syn. Str.

Syn. Str.

299

Perc. P. S. Gtr. E. Bass Syn. Str. Syn. Str.

301

Perc. P. S. Gtr. E. Bass Syn. Str. Syn. Str.

303

Perc. P. S. Gtr. E. Bass Syn. Str. Syn. Str.

305

Perc.

P. S. Gtr.

E. Bass

Syn. Str.

Syn. Str.

308

B. Fl.

Perc.

P. S. Gtr.

E. Bass

Syn. Str.

Syn. Str.

310

Fl.
B. Fl.
Perc.
P. S. Gtr.
E. Bass
Syn. Str.
Syn. Str.
Vla.

312

Fl.
B. Fl.
Perc.
P. S. Gtr.
E. Bass
Syn. Str.
Syn. Str.
Vla.

314

Fl.
B. Fl.
Perc.
P. S. Gtr.
E. Bass
Syn. Str.
Syn. Str.
Vla.

316

Fl.
B. Fl.
Perc.
P. S. Gtr.
E. Bass
Syn. Str.
Syn. Str.
Vla.

318

Fl.
B. Fl.
Perc.
P. S. Gtr.
E. Bass
Syn. Str.
Syn. Str.
Vla.

320

B. Fl.
Perc.
P. S. Gtr.
E. Bass
Syn. Str.

322 79

B. Fl.

Perc.

P. S. Gtr.

E. Bass

Syn. Str.

Syn. Str.

324

B. Fl.

Perc.

P. S. Gtr.

E. Bass

Syn. Str.

Syn. Str.

326

Perc.

P. S. Gtr.

E. Bass

Syn. Str.

Syn. Str.

329

Perc.

P. S. Gtr.

E. Bass

Syn. Str.

331

Perc.

P. S. Gtr.

E. Bass

Syn. Str.

333 81

B. Fl.

Perc.

P. S. Gtr.

E. Bass

Syn. Str.

Syn. Str.

335

B. Fl.

Perc.

P. S. Gtr.

E. Bass

Syn. Str.

Syn. Str.

337

Perc. P. S. Gtr. E. Bass Syn. Str. Syn. Str.

339

Perc. P. S. Gtr. E. Bass Syn. Str. Syn. Str.

341

Perc. P. S. Gtr. E. Bass Syn. Str. Syn. Str.

343

Perc. P. S. Gtr. E. Bass Syn. Str. Syn. Str.

345

Perc. P. S. Gtr. E. Bass Syn. Str. Syn. Str.

347

Perc. P. S. Gtr. E. Bass Syn. Str. Syn. Str.

350

B. Fl.

Perc.

P. S. Gtr.

E. Bass

Syn. Str.

Syn. Str.

352

Fl.

B. Fl.

Perc.

P. S. Gtr.

E. Bass

Syn. Str.

Syn. Str.

Vla.

354

Fl.
B. Fl.
Perc.
P. S. Gtr.
E. Bass
Syn. Str.
Syn. Str.
Vla.

356

Fl.
B. Fl.
Perc.
P. S. Gtr.
E. Bass
Syn. Str.
Syn. Str.
Vla.

358

Fl.
B. Fl.
Perc.
P. S. Gtr.
E. Bass
Syn. Str.
Syn. Str.
Vla.

359

Fl.
B. Fl.
Perc.
P. S. Gtr.
E. Bass
Syn. Str.
Syn. Str.
Vla.

Pout pourry - Saudade Sertaneja

Flute

♩ = 100,000000 ♩ = 80,000000 **76** **2** ♩ = 96,000000 ♩ = 96,000000

84 ♩ = 96,000000 **82** ♩ = 100,000000 **103** ♩ = 100,000000 ♩ = 100,000000

271 ♩ = 100,000000

274

278 **32**

313

316

320 **32**

354

357

Bass Flute

Pout pourry - Saudade Sertaneja

♩ = 100,000000 ♩ = 80,000000  ♩ = 96,000000 ♩ = 96,000000

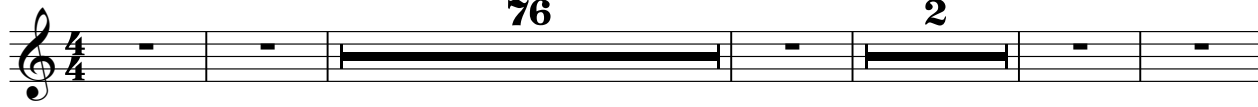

76 2

84 ♩ = 96,000000 82 ♩ = 100,000000 103 ♩ = 100,000000 ♩ = 100,000000

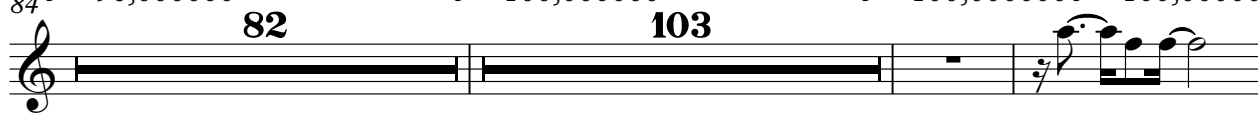

82 103

271 ♩ = 100,000000

275

279

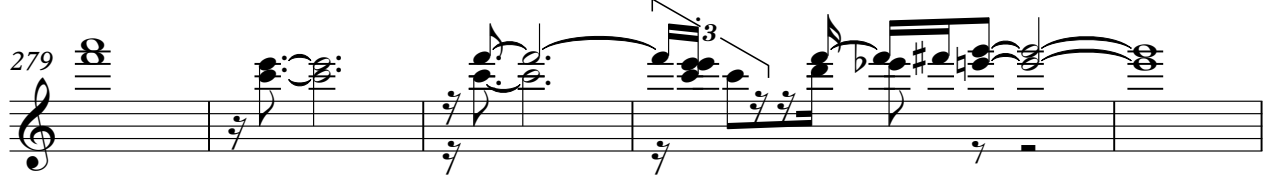

284 9

294 14

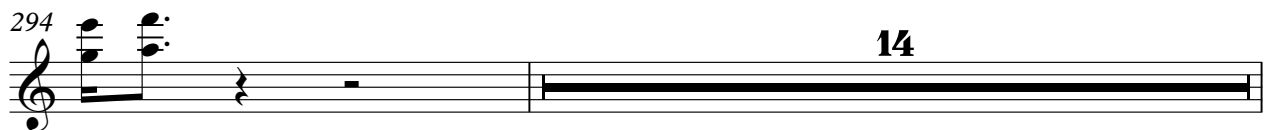

2

Bass Flute

309

312

316

320

325

9

336

14

352

355

358

Pout pourry - Saudade Sertaneja

Percussion

♩ = 100,000000 ♩ = 80,000000 ♩ = 80,000000

V.S.

32

35

38

41

44

47

50

53

56

59

62

65

68

71

74

78

82

♩ = 96,000000

84

♩ = 96,000000

87

90

V.S.

Percussion

93

96

Measures 96-98: Continuation of the rhythmic pattern from the previous system.

99

Measures 99-101: Continuation of the rhythmic pattern.

102

Measures 102-104: Continuation of the rhythmic pattern.

105

108

Measures 108-110: Continuation of the rhythmic pattern.

111

Measures 111-113: Continuation of the rhythmic pattern.

114

Measures 114-116: Continuation of the rhythmic pattern.

117

Measures 117-119: Continuation of the rhythmic pattern.

120

124

127

130

133

136

139

142

145

148

151

V.S.

154

157

160

163

165

$\text{♩} = 100,000,000$

168

171

174

177

180

183

186

189

192

195

198

201

204

207

210

213

216

219

222

225

228

231

234

237

240

243

246

249

252

255

258

261

264

267

270

273

276

279

282

285

287

290

293

296

299

302

305

308

311

314

317

320

323

326

328

V.S.

331

334

337

340

343

346

349

352

355

358

♩ = 100,000000 ~~80,000000~~ ♩ = 80,000000

5

15

22

15

40

15

58

16

77

80

♩ = 96,000000 ♩ = 96,000000 ♩ = 96,000000

82

166 ♩ = 100,000000

168

169

170

171 3

173

175 3

177 3 3

179

180 3

181

183

184

185

186

188

189

190

192

194

V.S.

195

196

197

198

199

200

202

204

205

206

207

209

210

211

212

214

215

216

218

220

V.S.

234

236

238

239

240

242

243

244

245

247

V.S.

263

3

264

266

268

♩ = 100,000000

270

♩ = 100,000000 ♩ = 100,000000

90

Jazz Guitar

Pout pourry - Saudade Sertaneja

♩ = 100,000000 ♩ = 80,000000 ♩ = 80,000000

4

7 **15**

25 **15**

43 **15**

61 **16**

79 **15** ♩ = 96,000000 ♩ = 96,000000

84 ♩ = 96,000000 ♩ = 100,000000 **82** **103**

269 ♩ = 100,000000 ♩ = 100,000000 ♩ = 100,000000 **90**

Electric Guitar

Pout pourry - Saudade Sertaneja

♩ = 100,000000 ♩ = 80,000000  ♩ = 96,000000

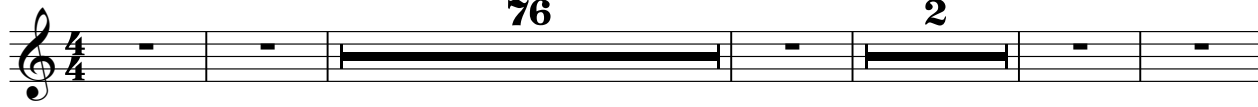

76 2

84 ♩ = 96,000000

17 6

109

8

120

8

123

19 6

150

8

161

2

♩ = 100,000000 ♩ = 100,000000 ♩ = 100,000000

166

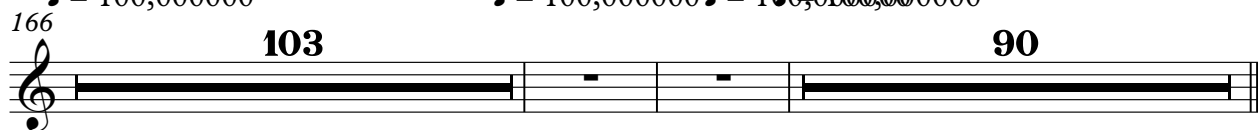

103 90

Pedal Steel Guitar

Pout pourry - Saudade Sertaneja

♩ = 100,000000 ♪ = 80,000000 ♩ = 80,000000

4

5

6

7

8

9

10

11

12

V.S.

2

Pedal Steel Guitar

Pedal Steel Guitar

3

3

3

3

3

3

3

3

3

3

V.S.

4

Pedal Steel Guitar

33

34

35

36

37

38

39

40

41

42

Pedal Steel Guitar

6 Pedal Steel Guitar

53

54

55

56

57

58

59

60

61

62

Pedal Steel Guitar

V.S.

8

Pedal Steel Guitar

73

74

77

78

79

81

83

85

87

89

72,500985

73,499954

78,500029

80,499962

79,500000

96,000000

96,000000

96,000000

91 *Pedal Steel Guitar* 9

93

95

97

99

100

102

104

105

107

V.S.

10 Pedal Steel Guitar

109

111

113

114

115

116

118

120

122

124

Pedal Steel Guitar

Pedal Steel Guitar

Pedal Steel Guitar 13

161

163

165 $\text{♩} = 100,000000$

168

170

172

174

176

177

178

V.S.

Pedal Steel Guitar

Pedal Steel Guitar

V.S.

Pedal Steel Guitar

Pedal Steel Guitar 17

209

210

211

212

213

214

215

216

217

218

V.S.

18

219

220

221

222

223

224

225

227

229

231

Pedal Steel Guitar

20 Pedal Steel Guitar

244

245

246

247

248

249

250

251

252

253

Pedal Steel Guitar

Pedal Steel Guitar

292 3 23

294 3 3

296 3 3

298 3

300 3 3 3

302 3 3 3 3

304 3

306 3 3

309

311

V.S.

Pedal Steel Guitar

Pedal Steel Guitar

333 3 25

335 3 3

337 3 3

339 3

341 3 3 3

343 3 3 3

345 3

347 3 3

350

352

V.S.

26

Pedal Steel Guitar

354

356

358

359

5-string Electric Bass

Pout pourry - Saudade Sertaneja

♩ = 100,000000 ♪ = 80,000000 ♫ = 80,000000

5

8

11

14

18

21

24

27

30

3

V.S.

34

37

40

43

46

49

53

57

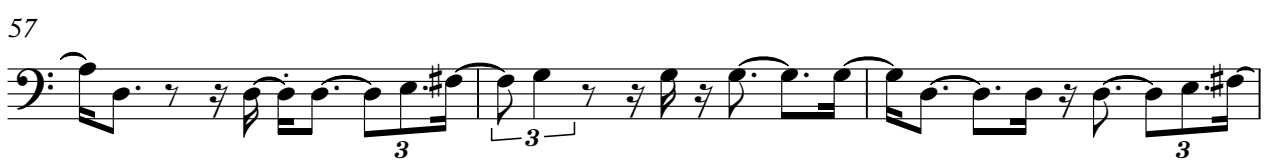

60

63

66

70

73

78

82

86

89

92

96

101

V.S.

105

109

113

117

121

125

129

133

137

142

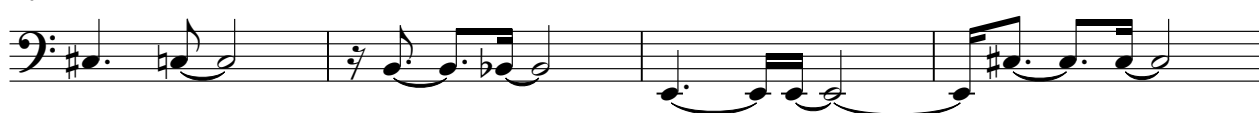

146

150

154

158

162

166 ♩ = 100,000000

170

174

178

182

V.S.

186

190

194

198

202

206

210

214

218

222

226

230

234

238

242

246

250

254

258

262

V.S.

266

270 ♩ = 100,000000 ♩ = 100,000000

274

278

282

286

290

295

299

303

308

312

316

321

325

329

333

338

342

347

V.S.

352

356

Bandoneon

Pout pourry - Saudade Sertaneja

♩ = 100,000000 ♩ = 80,000000  ♩ = 96,000000 ♩ = 96,000000

76 2

84 82 13

180 3

185 19

206 3

211 26

239 3

244 24

269 ♩ = 100,000000 ♩ = 100,000000 ♩ = 100,000000 90

Synth Strings

Pout pourry - Saudade Sertaneja

♩ = 100,000000 = 80,0000000000

76

81

♩ = 96,000000 ♩ = 96,000000 ♩ = 96,000000

86

90

93

95

97

100

104

106

V.S.

Synth Strings

V.S.

Synth Strings

163 $\text{♩} = 100,000000$ **3** **103** $\text{♩} = 100,000000$ $\text{♩} = 100,000000$

271 $\text{♩} = 100,000000$

275

279 **3**

286 **5**

295 **3**

300

304

310

314

318

325

334

339

343

348

353

357

359

Pout pourry - Saudade Sertaneja

Synth Strings

♩ = 100,000000 ♩ = 80,000000

7

12

16

21

27

32

37

42

47

V.S.

2 Synth Strings

51

56

61

66

70

75

81 ♩ = 96,000000 ♩ = 96,000000 ♩ = 96,000000

85

89 30

122

126

130

162

164

166

169

171

172

173

174

176

178

179

181

182

184

186

187

188

189

190

191

192

194

195

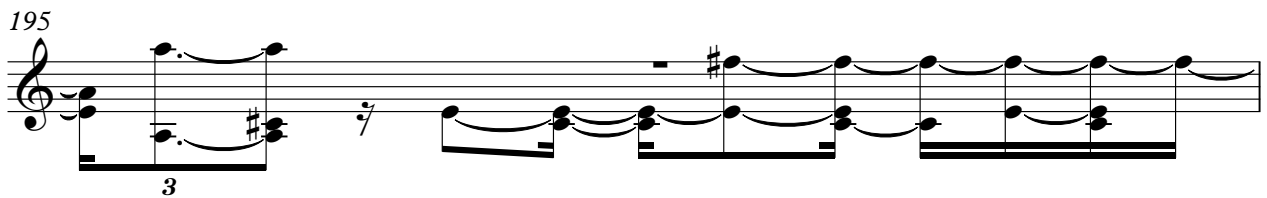

196

197

199

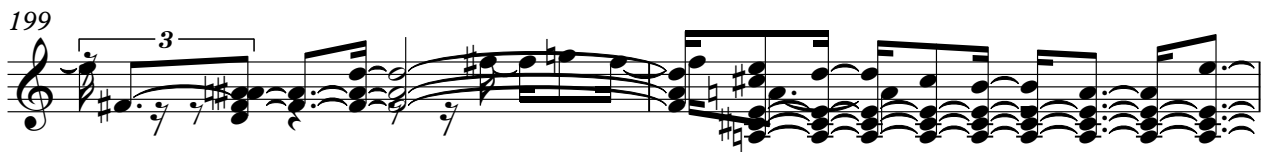

201

203

V.S.

Synth Strings

V.S.

235

237

238

240

241

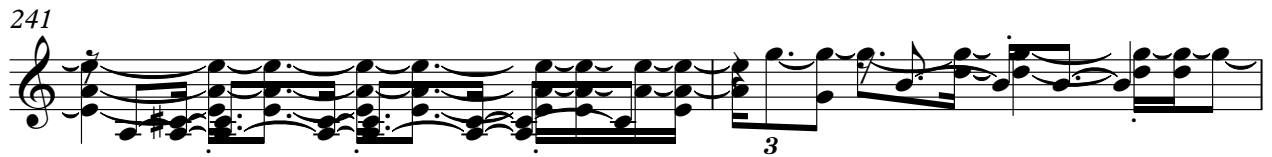

243

245

246

247

248

249

250

251

253

254

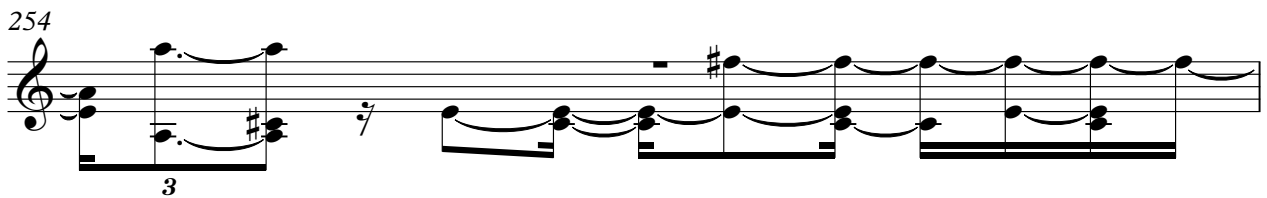

255

256

259

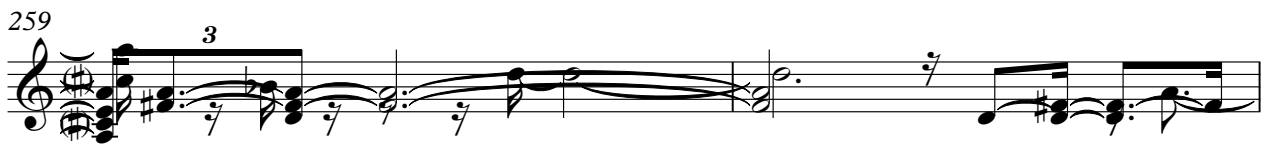

261

263

V.S.

264

265

266

267

270

276

283

288

294

300

307

313

319

325

330

337

343

350

355

Viola

Pout pourry - Saudade Sertaneja

♩ = 100,000000 ♩ = 80,000000 **76**  ♩ = 96,000000 **2**

84 ♩ = 96,000000 **82** ♩ = 100,000000 **103** ♩ = 100,000000 ♩ = 100,000000

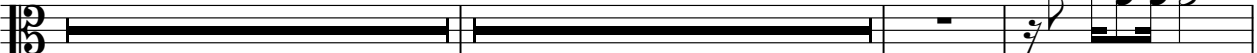

271 ♩ = 100,000000

274

278 **32**

312

315

318 **32**

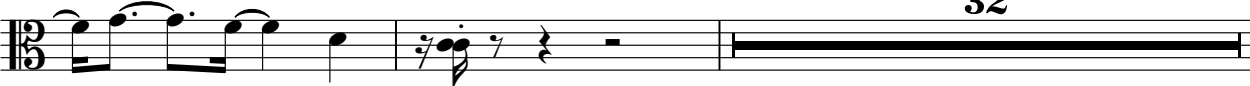

2

Viola

352

355

358

Pout pourry - Saudade Sertaneja

Solo

♩ = 100,000000 ♩ = 80,000000000000

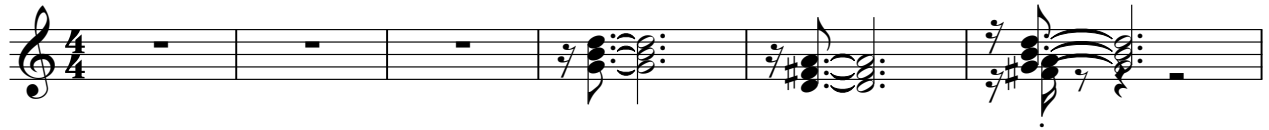

V.S.

52

57

62

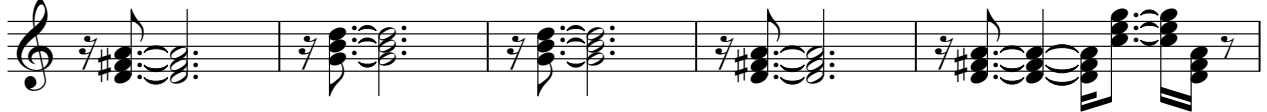

67

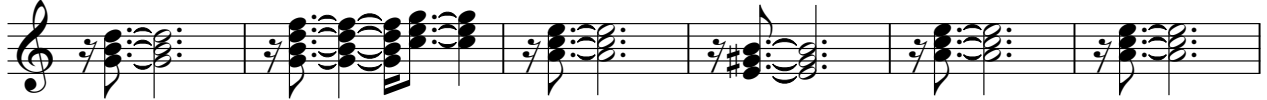

73

78

91

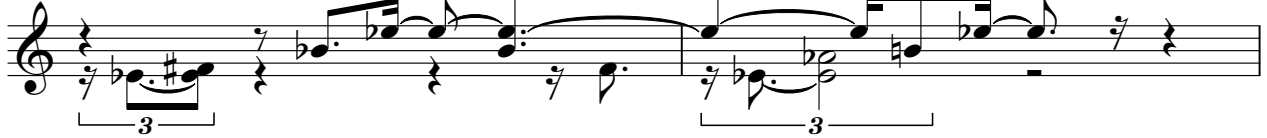

93

95

97

Solo

V.S.

Solo

140

141

143

145

147

162

163

164

166

269