

0.0"
1.1,00
QUE RAI DE AMOR ROBSON 041 289-8187 robsonluisanjos@aol.com.br

♩ = 190,000290

Musical score for Trombone, Percussion, Jazz Guitar, Kora, 5-string Electric Bass, and Orchestra Hit. The score is in 4/4 time and features a tempo of 190,000290. The Trombone part is mostly silent. The Percussion part includes a snare drum pattern. The Jazz Guitar part features a melodic line with a triplet. The Kora part features a complex melodic line with a triplet. The 5-string Electric Bass part features a simple bass line. The Orchestra Hit part is silent.

Musical score for Perc., J. Gtr., Kora, and E. Bass. The score is in 4/4 time and features a tempo of 190,000290. The Perc. part includes a snare drum pattern. The J. Gtr. part features a melodic line with a triplet. The Kora part features a complex melodic line with a triplet. The E. Bass part features a simple bass line.

4

5

7

9

Tbn.

Perc.

J. Gtr.

Kora

E. Bass

Orch. Hit

11

Tbn.

Perc.

J. Gtr.

Kora

E. Bass

Orch. Hit

13

Tbn.

Perc.

J. Gtr.

Kora

E. Bass

Orch. Hit

16

Perc.

J. Gtr.

Kora

E. Bass

19

Perc.

J. Gtr.

E. Bass

22

Perc.

J. Gtr.

Kora

E. Bass

24

Tbn.

Perc.

J. Gtr.

E. Bass

Orch. Hit

27

Perc.

J. Gtr.

E. Bass

29

Tbn.

Perc.

J. Gtr.

E. Bass

Orch. Hit

3

31

Tbn.

Perc.

J. Gtr.

E. Bass

Orch. Hit

3

34

36

38

Tbn.

Perc.

J. Gtr.

E. Bass

Orch. Hit

41

Tbn.

Perc.

J. Gtr.

E. Bass

Orch. Hit

43

46

48

Tbn.

Perc.

J. Gtr.

E. Bass

Orch. Hit

50

Tbn.

Perc.

J. Gtr.

Kora

E. Bass

Orch. Hit

52

Perc.

J. Gtr.

Kora

E. Bass

3

6

54

Perc.

J. Gtr.

Kora

E. Bass

3

55

Tbn.

Perc.

J. Gtr.

Kora

E. Bass

Orch. Hit

57

Tbn.

Perc.

J. Gtr.

E. Bass

Orch. Hit

59

61

63

Tbn.

Perc.

J. Gtr.

Kora

E. Bass

Orch. Hit

66

Perc.

J. Gtr.

Kora

E. Bass

68

Perc.

J. Gtr.

Kora

E. Bass

71

Perc.

J. Gtr.

Kora

E. Bass

74

Tbn.

Perc.

J. Gtr.

E. Bass

Orch. Hit

76

Tbn.

Perc.

J. Gtr.

E. Bass

Orch. Hit

78

Perc.

J. Gtr.

E. Bass

80

Tbn.

Perc.

J. Gtr.

E. Bass

Orch. Hit

83

85

87

Tbn.

Perc.

J. Gtr.

E. Bass

Orch. Hit

89

Tbn.

Perc.

J. Gtr.

E. Bass

Orch. Hit

91

Tbn.

Perc.

J. Gtr.

E. Bass

Orch. Hit

93

Tbn.

Perc.

J. Gtr.

E. Bass

Orch. Hit

96

Tbn.

Perc.

J. Gtr.

Kora

E. Bass

Orch. Hit

98

Tbn.

Perc.

J. Gtr.

E. Bass

Orch. Hit

100

102

104

Perc.

J. Gtr.

Kora

E. Bass

107

Perc.

J. Gtr.

E. Bass

109

Tbn.

Perc.

J. Gtr.

E. Bass

Orch. Hit

111

Tbn.

Perc.

J. Gtr.

E. Bass

Orch. Hit

114

Perc.

J. Gtr.

E. Bass

116

Perc.

J. Gtr.

E. Bass

119

Perc.

123

Perc.

127

Perc.

131

Tbn.

Perc.

J. Gtr.

Kora

E. Bass

Orch. Hit

134

Perc.

J. Gtr.

E. Bass

136

138

140

Tbn.

Perc.

J. Gtr.

Kora

E. Bass

Orch. Hit

142

Perc.

J. Gtr.

E. Bass

Orch. Hit

144

Tbn.

Perc.

J. Gtr.

E. Bass

Orch. Hit

146

Tbn.

Perc.

J. Gtr.

Kora

E. Bass

Orch. Hit

148

Tbn.

Perc.

J. Gtr.

Kora

E. Bass

Orch. Hit

150

Tbn.

Perc.

J. Gtr.

E. Bass

Orch. Hit

152

Tbn.

Perc.

J. Gtr.

E. Bass

Orch. Hit

154

Perc.

J. Gtr.

Kora

E. Bass

157

Perc.

J. Gtr.

Kora

E. Bass

159

Perc.

J. Gtr.

Kora

E. Bass

161

Tbn.

Perc.

J. Gtr.

Kora

E. Bass

Orch. Hit

163

165

168

170

Perc.

J. Gtr.

Kora

E. Bass

Orch. Hit

172

Perc.

J. Gtr.

Kora

E. Bass

Orch. Hit

174

176

178

180

182

3'51.1"
184.1,00
dengo

184

186

187

Perc.

Kora

E. Bass

Band.

Band.

Syn. Voice

188

Perc.

Kora

E. Bass

Band.

Band.

189

Perc.

Kora

E. Bass

Band.

Band.

Syn. Voice

191

Perc.

Kora

E. Bass

Band.

193

Perc. Kora E. Bass Band.

195

Perc. Kora E. Bass Band.

197

Perc. Kora E. Bass Band.

199

Perc. Kora E. Bass Band.

201

Perc. Kora E. Bass Band.

202

Perc. Kora E. Bass Band.

203

204

205

Perc. Kora E. Bass Band. Syn. Voice

207

Perc. Kora E. Bass Band.

209

Perc. Kora E. Bass Band.

210

Perc. Kora E. Bass Band.

211

Perc. Kora E. Bass Band.

212

Perc. Kora E. Bass Band.

213

Perc.

Kora

E. Bass

Band.

Band.

215

Perc.

Kora

E. Bass

Band.

Band.

Syn. Voice

216

217

218

Perc.

Kora

E. Bass

Band.

Band.

219

Perc.

Kora

E. Bass

Band.

Band.

Syn. Voice

221

Perc. Kora E. Bass Band.

223

Perc. Kora E. Bass Band.

225

Perc. Kora E. Bass Band.

227

Perc. Kora E. Bass Band.

229

Perc. Kora E. Bass Band.

231

Perc. Kora E. Bass Band.

232

233

234

Perc. Kora E. Bass Band Syn. Voice

235

Perc. Kora E. Bass Band Syn. Voice

237

Perc. Kora E. Bass Band.

239

Perc. Kora E. Bass Band.

240

Perc. Kora E. Bass Band.

241

Perc. Kora E. Bass Band.

242

Perc. Kora E. Bass Band.

243

Perc. Kora E. Bass Band.

245

Perc. Kora E. Bass Band.

247

Perc. Kora E. Bass Band.

248

Perc. Kora E. Bass Band.

249

Perc. Kora E. Bass Band.

250

Perc. Kora E. Bass Band.

251

Perc. Kora E. Bass Band.

253

Perc. Kora E. Bass Band.

255

Perc. Kora E. Bass Band.

256

Perc. Kora E. Bass Band.

257

Perc. Kora E. Bass Band.

258

Perc. Kora E. Bass Band.

259

Perc. Kora E. Bass Band.

260

Perc. Kora E. Bass Band. Band. Syn. Voice

262

Perc. Kora E. Bass Band. Band. Syn. Voice

263

Perc.

Kora

E. Bass

Band.

Band.

Syn. Voice

264

Perc.

Kora

E. Bass

Band.

Band.

265 59 = 98,9996

Perc.

Kora

E. Bass

Band.

Band.

Syn. Voice

7'18.0"
267.1,00
AGENTE SE ENT

267 = 98,999859

Perc.

J. Gtr.

Kora

E. Bass

Band.

Syn. Voice

269

Perc. J. Gtr. Kora E. Bass Band. Syn. Voice

271

Perc. J. Gtr. Kora E. Bass Band. Band. Syn. Voice

273

Perc. J. Gtr. Kora E. Bass Band. Band. Syn. Voice

275

Perc. J. Gtr. Kora E. Bass Band. Band. Syn. Voice

277

Perc.

J. Gtr.

Kora

E. Bass

Band.

Band.

Syn. Voice

279

Perc.

J. Gtr.

Kora

E. Bass

Band.

Band.

Syn. Voice

281

Perc.

J. Gtr.

Kora

E. Bass

Band.

Band.

Syn. Voice

283

Perc.

J. Gtr.

E. Bass

Band.

Band.

Syn. Voice

285

Perc.

J. Gtr.

E. Bass

Band.

Band.

Syn. Voice

287

Perc.

J. Gtr.

E. Bass

Band.

Band.

Syn. Voice

289

Perc.

J. Gtr.

E. Bass

Band.

Band.

Syn. Voice

291

293

Perc.

J. Gtr.

E. Bass

Band.

Band.

Syn. Voice

295

Perc.

J. Gtr.

E. Bass

Band.

Band.

Syn. Voice

297

Perc.

J. Gtr.

E. Bass

Band.

Band.

Syn. Voice

299

Perc. J. Gtr. E. Bass Band. Band. Syn. Voice

301

Perc. J. Gtr. E. Bass Band. Band. Syn. Voice

303

Perc. J. Gtr. E. Bass Band. Band. Syn. Voice

305

Perc. J. Gtr. E. Bass Band. Band. Syn. Voice

307

Perc.

J. Gtr.

E. Bass

Band.

Band.

Syn. Voice

309

Perc.

J. Gtr.

E. Bass

Band.

Band.

Syn. Voice

311

Perc.

J. Gtr.

E. Bass

Band.

Band.

Syn. Voice

313

Perc.

J. Gtr.

E. Bass

Band.

Band.

Syn. Voice

315

Perc.

J. Gtr.

E. Bass

Band.

Band.

Syn. Voice

317

Perc.

J. Gtr.

E. Bass

Band.

Band.

Syn. Voice

319

Perc.

J. Gtr.

E. Bass

Band.

Band.

Syn. Voice

321

Perc.

J. Gtr.

E. Bass

Band.

Band.

Syn. Voice

323

Perc.

J. Gtr.

E. Bass

Band.

Band.

Syn. Voice

325

Perc. J. Gtr. E. Bass Band. Band. Syn. Voice

327

Perc. J. Gtr. E. Bass Band. Band. Syn. Voice

329

Perc.

J. Gtr.

E. Bass

Band.

Band.

Syn. Voice

331

Perc.

J. Gtr.

E. Bass

Band.

Band.

Syn. Voice

333

Perc.

J. Gtr.

E. Bass

Band.

Band.

Syn. Voice

335

Perc.

J. Gtr.

E. Bass

Band.

Band.

Syn. Voice

337

Perc.

J. Gtr.

E. Bass

Band.

Band.

Syn. Voice

339

Perc.

J. Gtr.

E. Bass

Band.

Band.

Syn. Voice

341

343

345

Perc.

J. Gtr.

Kora

E. Bass

Band.

Band.

Syn. Voice

347

Perc.

J. Gtr.

Kora

E. Bass

Band.

Band.

Syn. Voice

349

Perc.

J. Gtr.

Kora

E. Bass

Band.

Band.

Syn. Voice

351

Perc.

J. Gtr.

Kora

E. Bass

Band.

Band.

Syn. Voice

353

Perc.

J. Gtr.

Kora

E. Bass

Band.

Band.

Syn. Voice

355

Perc.

J. Gtr.

E. Bass

Band.

Band.

Syn. Voice

357

Perc.

J. Gtr.

E. Bass

Band.

Band.

Syn. Voice

359

Perc.

J. Gtr.

E. Bass

Band.

Band.

Syn. Voice

361

Perc.

J. Gtr.

E. Bass

Band.

Band.

Syn. Voice

363

Perc.

J. Gtr.

E. Bass

Band.

Band.

Syn. Voice

365

Perc.

J. Gtr.

E. Bass

Band.

Band.

Syn. Voice

367

Perc.

J. Gtr.

E. Bass

Band.

Band.

Syn. Voice

369

Perc.

J. Gtr.

E. Bass

Band.

Band.

Syn. Voice

371

Perc. J. Gtr. E. Bass Band. Band. Syn. Voice

373

Perc. J. Gtr. E. Bass Band. Band. Syn. Voice

375

377

379

381

383

Perc.

J. Gtr.

E. Bass

Band.

Band.

Syn. Voice

385

Perc.

J. Gtr.

E. Bass

Band.

Band.

Syn. Voice

387

Perc.

J. Gtr.

E. Bass

Band.

Band.

Syn. Voice

389

Perc.

J. Gtr.

E. Bass

Band.

Band.

Syn. Voice

Detailed description of the musical score: The score is for measures 389-392. The Percussion part (Perc.) is on a single staff with a complex rhythmic pattern, including 'x' marks above the staff. The J. Gtr. (J. Gtr.) part is on a single staff with a sustained chord. The E. Bass (E. Bass) part is on a single staff with a melodic line. The Band part (Band.) is on a single staff with a complex rhythmic pattern. The Band part (Band.) is on a grand staff with a complex rhythmic pattern. The Syn. Voice (Syn. Voice) part is on a single staff with a melodic line.

391

Perc.

J. Gtr.

E. Bass

Band.

Band.

Syn. Voice

393

Perc.

J. Gtr.

E. Bass

Band.

Band.

Syn. Voice

395

Perc.

J. Gtr.

E. Bass

Band.

Band.

Syn. Voice

397

Perc.

J. Gtr.

E. Bass

Band.

Band.

Syn. Voice

399

Perc.

J. Gtr.

E. Bass

Band.

Band.

Syn. Voice

401

Perc.

J. Gtr.

E. Bass

Band.

Band.

Syn. Voice

403

Perc.

J. Gtr.

E. Bass

Band.

Band.

Syn. Voice

405

Perc.

J. Gtr.

E. Bass

Band.

Band.

Syn. Voice

407

Perc.

J. Gtr.

E. Bass

Band.

Band.

Syn. Voice

407

Perc.

J. Gtr.

E. Bass

Band.

Band.

Syn. Voice

p

p

409

Perc.

J. Gtr.

E. Bass

Band.

Band.

Syn. Voice

411

Perc.

J. Gtr.

E. Bass

Band.

Band.

Syn. Voice

Detailed description of the musical score: The score is for measures 411-414. The Percussion part (Perc.) is on a single staff with a drum set icon, showing a consistent eighth-note pattern with 'x' marks above the notes. The J. Gtr. (J. Gtr.) part is on a single staff in treble clef, featuring a long note with a slur and a sharp sign at the end. The E. Bass (E. Bass) part is on a single staff in bass clef, showing a melodic line with a slur. The Band part consists of two staves: the upper staff is in treble clef and shows rhythmic accompaniment with a triplet of eighth notes, and the lower staff is in bass clef and shows a similar rhythmic pattern. The Syn. Voice (Syn. Voice) part is on a single staff in treble clef, showing a melodic line with a slur.

413

Perc.

J. Gtr.

E. Bass

Band.

Band.

Syn. Voice

415

Perc.

J. Gtr.

E. Bass

Band.

Band.

Syn. Voice

417

Perc.

J. Gtr.

E. Bass

Band.

Band.

Syn. Voice

419

Perc.

J. Gtr.

E. Bass

Band.

Band.

Syn. Voice

421

Perc.

E. Bass

Band.

Band.

Syn. Voice

423

425

427

Perc.

Kora

E. Bass

Band.

Syn. Voice

429

Perc.

Kora

E. Bass

Band.

Syn. Voice

431

433

435

Perc.

E. Bass

Band.

Syn. Voice

437

Perc.

E. Bass

Band.

Syn. Voice

439

Perc. E. Bass Band Syn. Voice

441

Perc. E. Bass Band Syn. Voice

443

Perc. E. Bass Band Syn. Voice

445

Perc.

E. Bass

Band.

Syn. Voice

447

Perc.

E. Bass

Band.

Syn. Voice

449

Perc.

Kora

E. Bass

Band.

Syn. Voice

451

453

455

Perc. Kora E. Bass Band. Syn. Voice

457

Perc. Kora E. Bass Band. Band. Syn. Voice

459

Perc.

E. Bass

Band.

Band.

Syn. Voice

461

Perc.

E. Bass

Band.

Band.

Syn. Voice

463

Perc. E. Bass Band. Band. Syn. Voice

465

Perc. E. Bass Band. Band. Syn. Voice

467

Perc.

E. Bass

Band.

Band.

Syn. Voice

469

Perc.

E. Bass

Band.

Band.

Syn. Voice

471

Perc.

E. Bass

Band.

Band.

Syn. Voice

473

Perc.

E. Bass

Band.

Band.

Syn. Voice

475

Perc. E. Bass Band. Band. Syn. Voice

477

Perc. E. Bass Band. Band. Syn. Voice

479

Perc.

E. Bass

Band.

Band.

Syn. Voice

481

Perc.

Kora

E. Bass

Band.

Band.

Syn. Voice

483

485

487

Perc.

Kora

E. Bass

Band.

Syn. Voice

489

Perc.

Kora

E. Bass

Band.

Band.

Syn. Voice

491

493

495

Perc.

E. Bass

Band.

Band.

Syn. Voice

497

Perc.

E. Bass

Band.

Band.

Syn. Voice

499

Perc.

E. Bass

Band.

Band.

Syn. Voice

501

Perc.

E. Bass

Band.

Band.

Syn. Voice

503

Perc. E. Bass Band. Band. Syn. Voice

505

Perc. E. Bass Band. Band. Syn. Voice

507

Perc.

E. Bass

Band.

Band.

Syn. Voice

509

Perc.

E. Bass

Band.

Band.

Syn. Voice

511

Perc.

E. Bass

Band.

Band.

Syn. Voice

513

Perc.

E. Bass

Band.

Band.

Syn. Voice

515

Perc. E. Bass Band. Band. Syn. Voice

517

Perc. E. Bass Band. Band. Syn. Voice

519

Perc.

Kora

E. Bass

Band.

Band.

Syn. Voice

521

Perc.

E. Bass

Band.

Band.

Syn. Voice

523

Perc.

Kora

E. Bass

Band.

Band.

Syn. Voice

524

Perc.

Kora

E. Bass

Band.

Band.

Syn. Voice

Trombone

♩ = 190,000290

6

10

14

9

27

3

2

35

2

42

48

4

57

61

3

65

9

3

2

Trombone

80

2 2

88

8 8

94

98

8

111

18

133

2

140

2 8 8

147

153

9

166

12

Trombone

182

2

82

$\text{♩} = 98,999\text{!}$
3

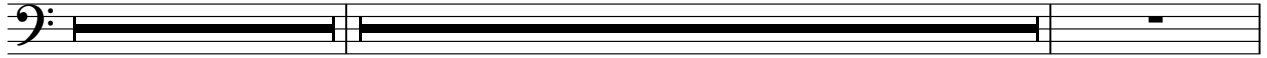

267 $\text{♩} = 98,999,9859$

157

102

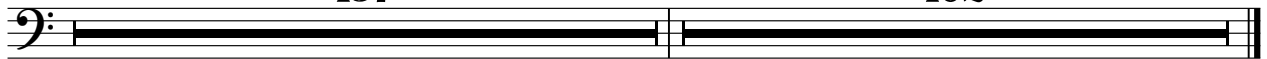

Percussion

♩ = 190,000290

V.S.

46

50

54

58

Measures 58-61: Continuation of the rhythmic pattern.

62

67

Measures 67-70: Continuation of the rhythmic pattern.

71

Measures 71-74: Continuation of the rhythmic pattern.

75

Measures 75-78: Continuation of the rhythmic pattern.

79

84

Measures 84-87: Continuation of the rhythmic pattern.

88

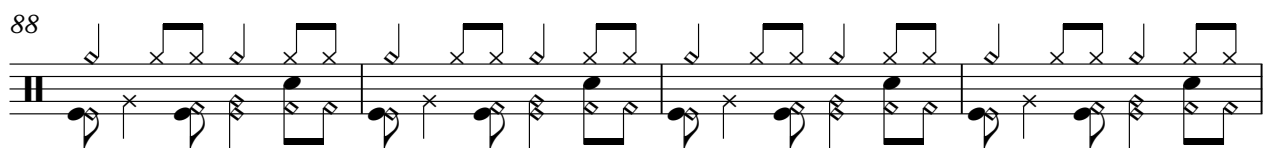

92

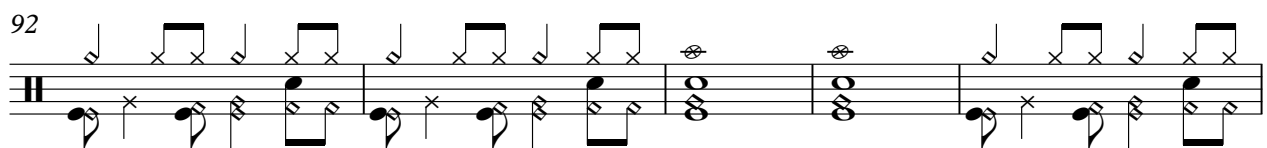

97

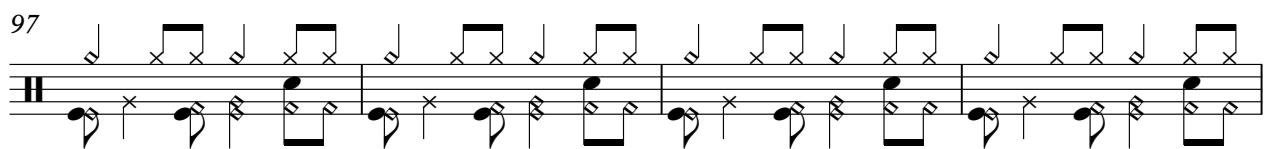

101

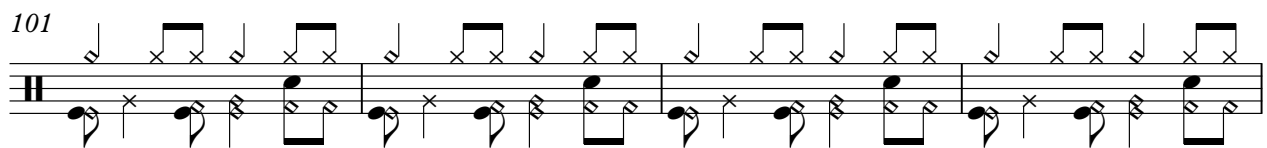

105

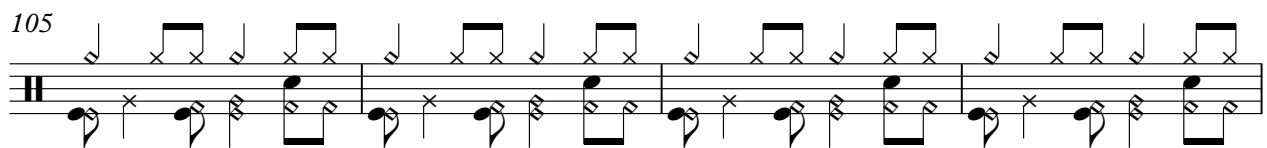

109

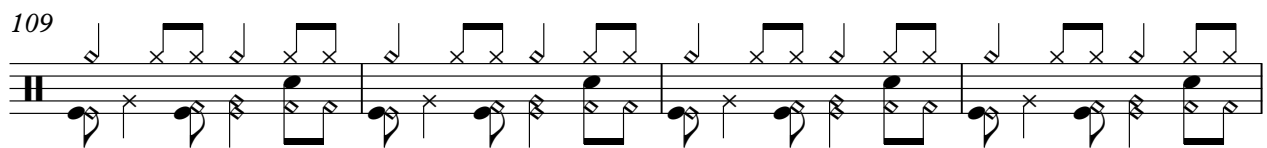

113

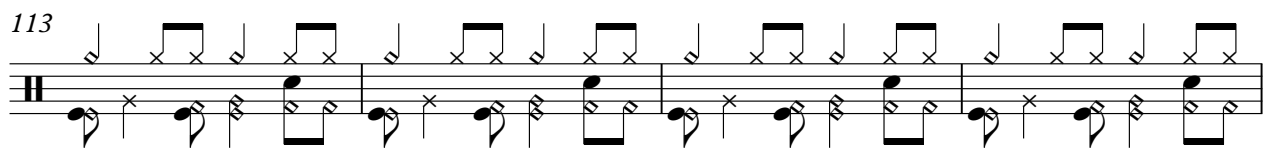

117

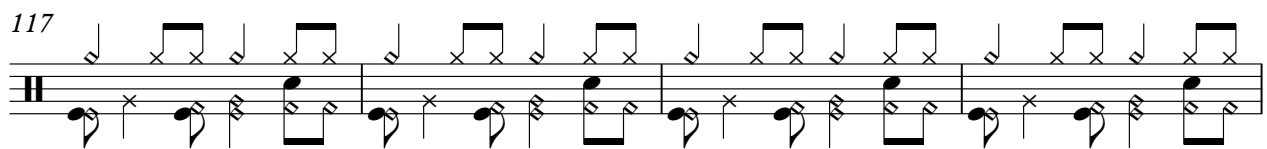

121

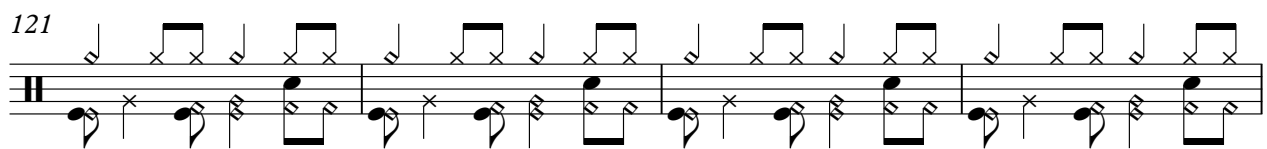

125

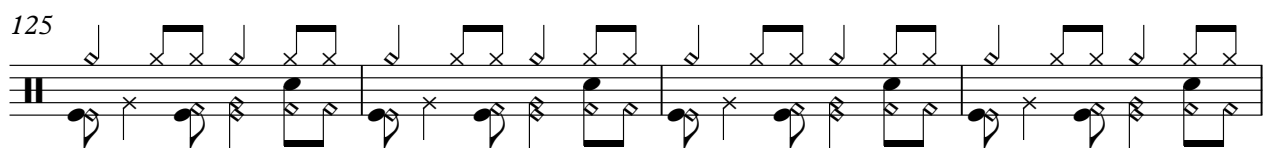

V.S.

129

134

138

142

147

152

156

160

164

168

172

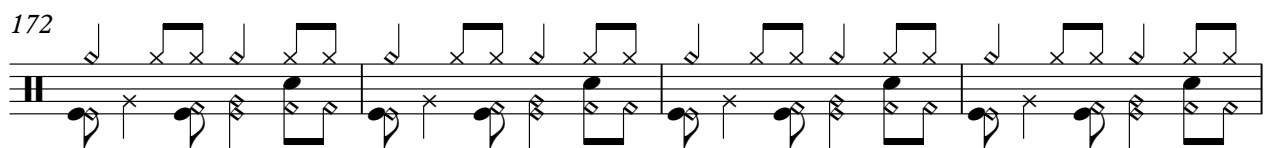

176

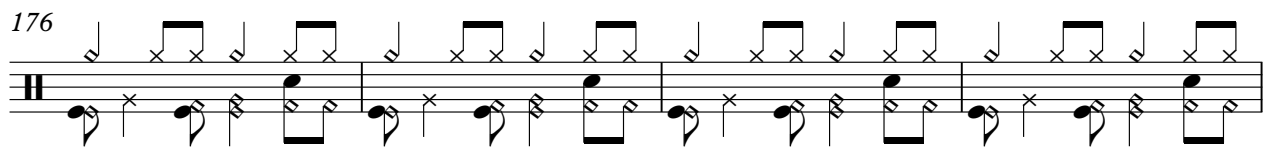

180

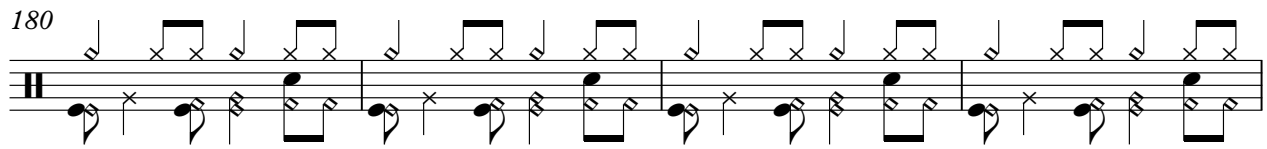

184

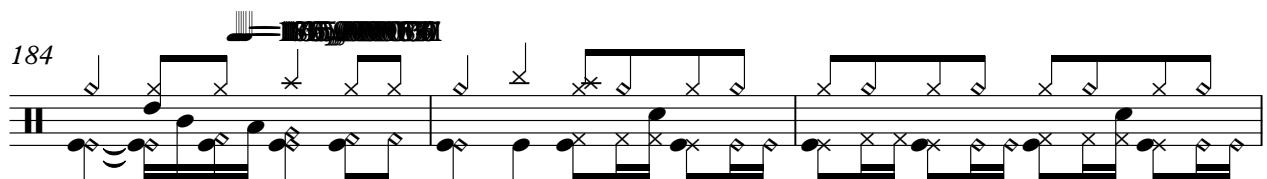

187

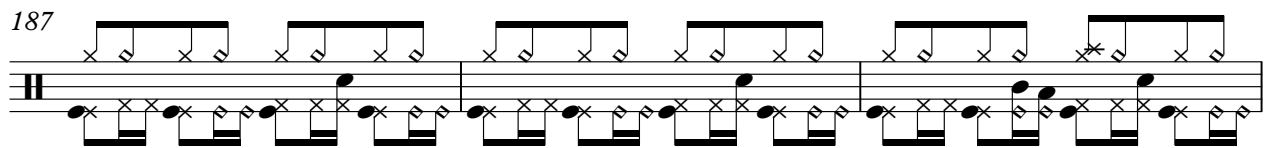

190

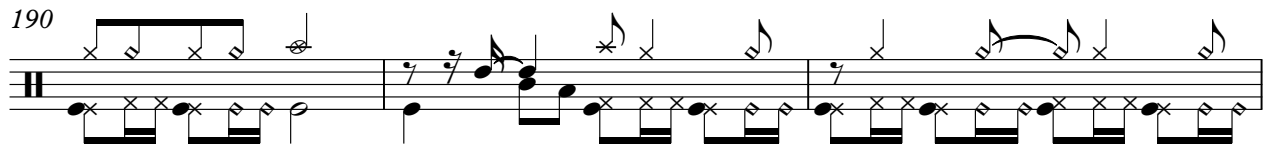

193

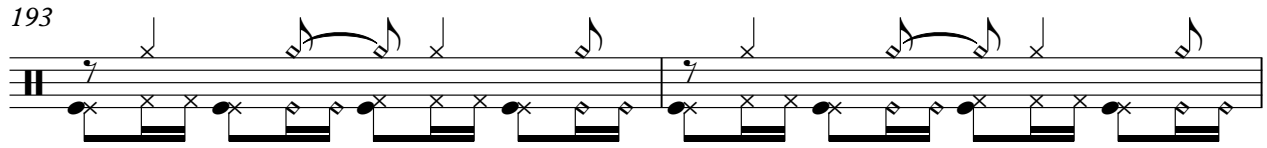

195

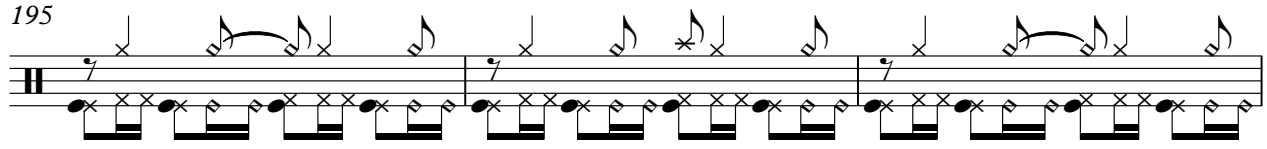

198

201

V.S.

203

205

208

211

213

216

219

222

224

227

230

232

234

237

240

242

245

248

251

254

V.S.

257

260

263

266

269

273

277

281

285

289

293

297

301

305

309

313

317

321

325

329

V.S.

333

337

341

345

349

353

357

361

365

369

373

377

381

385

389

393

397

401

405

409

V.S.

413

417

421

425

427

429

431

433

435

437

439

441

443

445

447

450

452

454

456

458

V.S.

460

462

464

466

468

470

472

474

476

478

480

483

485

487

489

491

493

495

497

499

V.S.

501

503

505

507

509

511

513

515

517

519

Percussion

521

523

Jazz Guitar

♩ = 190,000290

4

6

9

11

13

17

20

23

26

V.S.

29

3

32

35

38

41

44

48

3

51

3

54

56

3

59

62

65

69

72

75

78

81

84

87

V.S.

90

93

96

99

101

103

106

109

112

115

162

164

167

170

173

176

179

182

184

269

276

281

289

296

303

309

318

324

331

338

V.S.

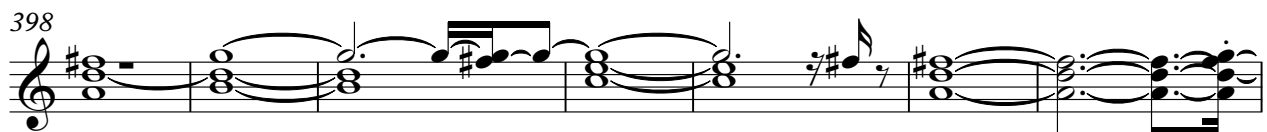
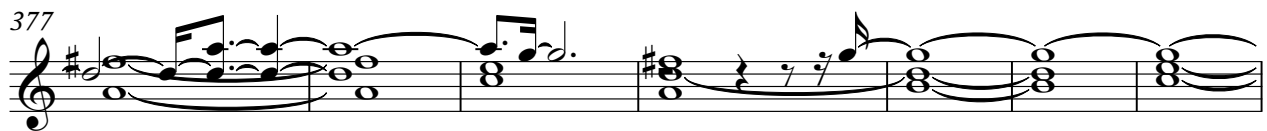
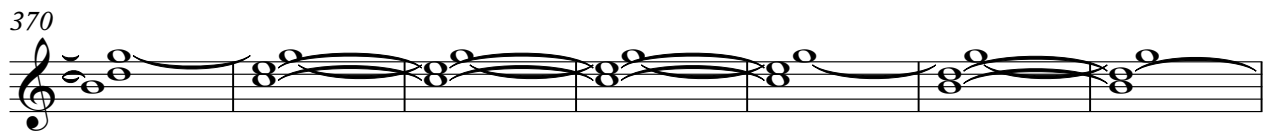
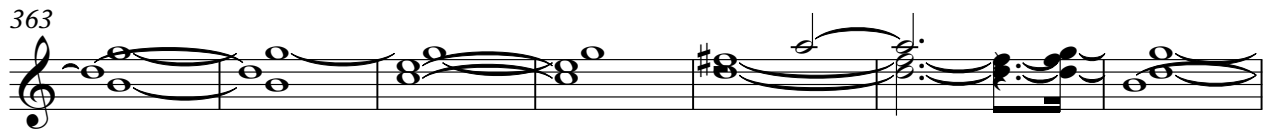
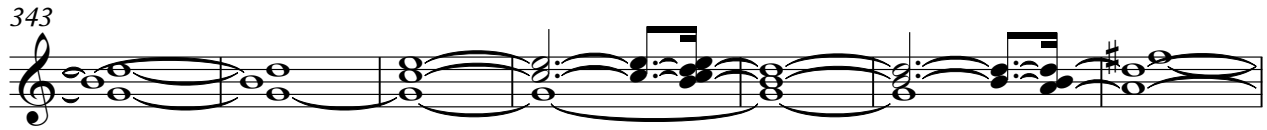

Kora

♩ = 190,000290

♩ = 190,000290

180 3

185

187

189

191

194

197

200

202

204

V.S.

232

234

236

238

240

242

244

246

248

250

252

254

256

258

260

262

264

266 ♩ = 98,9999869 2

272

275

278

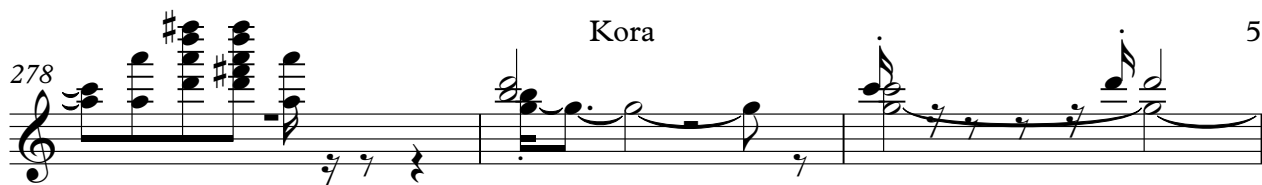

281

59

342

345

348

351

354

69

426

429

432

15

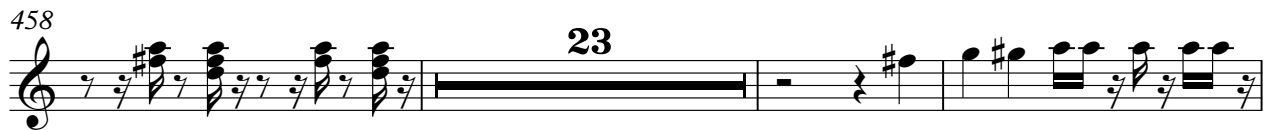

Kora

♩ = 190,000290

66 2

72 22

97 2

103 26

133 6 5

147 4

154

159 3

163 7

174 3 6

Kora

3

177

266

49

53

57

62

67

72

76

81

85

89

93

98

102

107

112

117

134

138

142

146

V.S.

150

154

159

164

169

174

178

183

J = 159,000087

187

190

193

195

197

200

202

204

206

209

212

215

V.S.

218

221

223

225

227

230

232

234

236

239

242

245

248

251

254

257

260

263

266

♯=988999959

271

V.S.

276

281

285

289

294

299

304

308

312

316

320

324

329

333

338

343

348

353

357

361

V.S.

366

371

376

380

384

388

392

396

401

405

410

415

419

424

428

432

436

440

443

447

V.S.

451

455

459

463

467

470

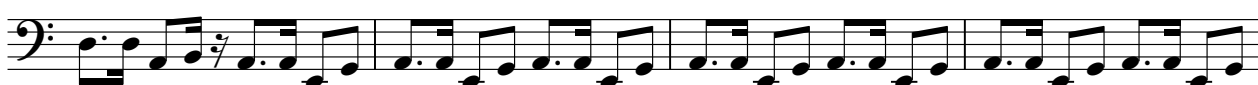

474

478

482

486

490

494

498

501

505

509

513

517

521

523

Bandoneon

♩ = 190,000290 180 3 ♩ = 190,000337

185

188

191

193

195

197

200

202

V.S.

225

227

230

232

234

237

239

241

243

V.S.

Bandoneon

5
♩ = 98,999!

264

267 ♩ = 98,999 859

270

273

276

279

282

285

288

291

V.S.

294

297

300

303

306

309

313

316

319

322

325

328

332

335

338

341

344

347

350

353

V.S.

387

390

393

396

399

402

405

408

411

414

417

420

423

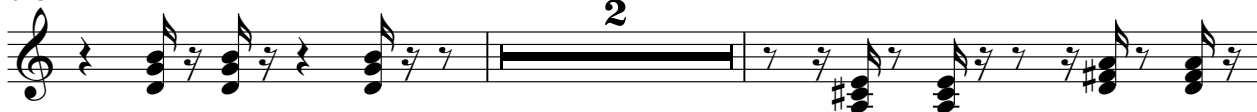

427

429

431

435

437

439

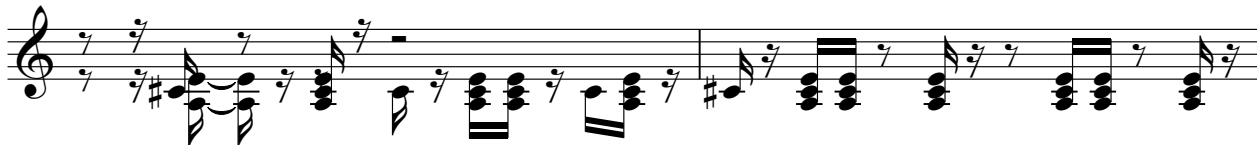

441

444

447

450

453

455

457

460

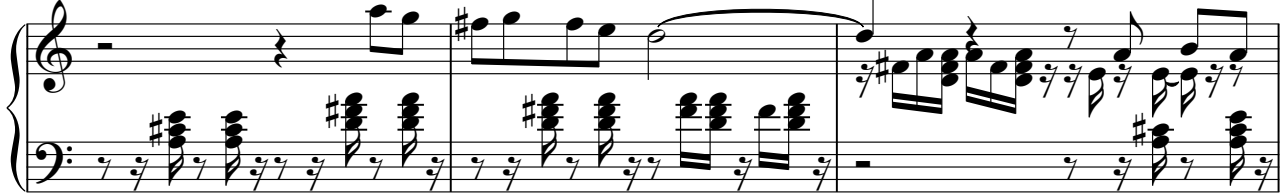

463

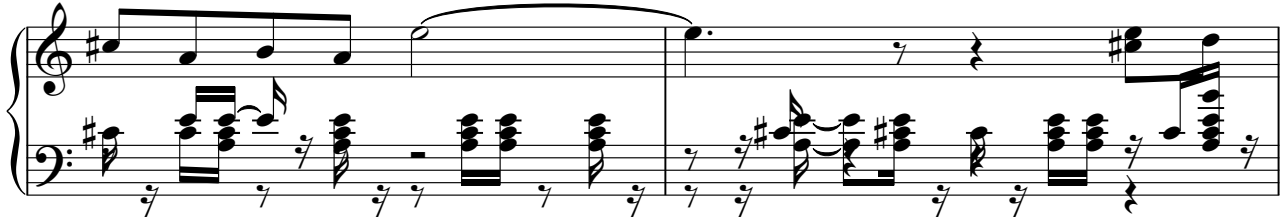

V.S.

465

467

470

472

474

477

480

483

486

488

490

493

496

498

V.S.

500

503

505

507

510

513

515

517

519

521

523

Bandoneon

♩ = 190,000290

180 3

♩ = 189,000037

185

187

189 3 23

214

217

219 3 39

260

263

265 ♩ = 98,999989 5

272

275

277

279

282

285

287

Bandoneon

289

293

296

300

303

306

Bandoneon

309

312

315

319

322

325

Bandoneon

328

331

335

338

344

347

349

351

354

357

359

361

365

368

372

375

378

Bandoneon

381

384

387

391

394

397

Bandoneon

400

403

407

410

413

417

V.S.

421

424

457

463

470

476

483

494

500

2

507

515

521

Synth Voice

♩ = 190,000290

♩ = 159,000088

180 3

186 13

203 8

215

220 13

237 24

263

♩ = 98,9999

267 $\text{♩} = \text{♩} \text{879999859}$

270

274

277

280

283

286

289

292

295

298

301

304

308

312

315

318

321

324

328

V.S.

331

334

338

341

345

348

351

354

357

360

363

366

370

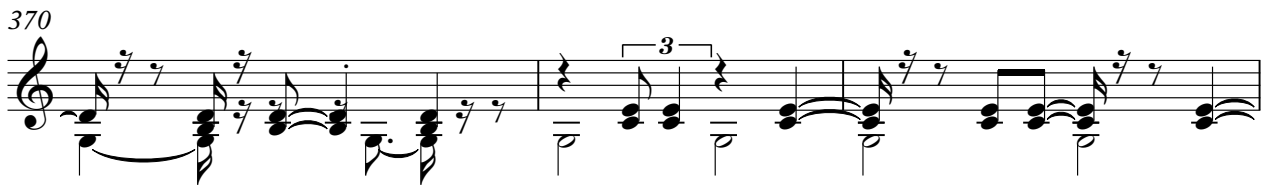

373

376

380

384

387

390

393

V.S.

396

400

403

406

410

413

416

419

423

427

430

433

436

439

442

445

448

451

454

457

V.S.

460

463

466

469

472

475

478

481

484

487

490

493

496

499

502

505

508

511

514

517

V.S.

520

523

Orchestra Hit

♩ = 190,000290

6

11

24

31

37

44

51

58

63

74

3

9

3

2

3

4

9

3

80

2

86

92

98

8

110

18

132

2

137

143

148

9

162

5

Orchestra Hit

3

172

5

181

2

82

= 98,999

267

157

102

= 98,999