

Prince The Symbol - Get Off 2

♩ = 107,001465

6

MELODY

ALTO SAX

SNARE DRUM

BASS DRUM

OPEN H.H.

OPEN H.H.

CLOSED H.H.

CRASH CYMB

CHINA CYMB

RIDE CYMB

LOW TOM

HIGH TOM

MID TOM

HAND CLAP

TAMBOURIN

BRUSHES

SLAPBASS 2

HONKY-TONK

ORGAN 2

SYNBRASS 2

9

PICCOLO

ALTO SAX

SNARE DRUM

BASS DRUM

OPEN H.H.

OPEN H.H.

CLOSED H.H.

CRASH CYMB

CHINA CYMB

RIDE CYMB

LOW TOM

HIGHT TOM

MID TOM

HAND CLAP

TAMBOURIN

BRUSHES

SLAPBASS 2

HONKY-TONK

ORGAN 2

SYNBASS 2

Musical score for a percussion ensemble and other instruments. The score is divided into two systems. The first system includes:

- PICCOLO
- SNARE DRUM
- BASS DRUM
- OPEN H.H.
- OPEN H.H.
- CLOSED H.H.
- CRASH CYMB
- CHINA CYMB
- RIDE CYMB
- LOW TOM
- HIGH TOM
- MID TOM
- HAND CLAP
- TAMBOURIN
- BRUSHES

The second system includes:

- SLAPBASS 2
- HONKY-TONK
- ORGAN 2
- SYNBASS 2

13

PICCOLO
MELODY
SNARE DRUM
BASS DRUM
OPEN H.H.
OPEN H.H.
CLOSED H.H.
CRASH CYMB
CHINA CYMB
RIDE CYMB
LOW TOM
HIGH TOM
MID TOM
HAND CLAP
TAMBOURIN
BRUSHES
OVERDRIVE
SLAPBASS 2
HONKY-TONK
ORGAN 2
SYNBASS 2
A.PIANO 2

15

MELODY

SNARE DRUM

BASS DRUM

OPEN H.H.

OPEN H.H.

CLOSED H.H.

CRASH CYMB

CHINA CYMB

RIDE CYMB

LOW TOM

HIGH TOM

MID TOM

HAND CLAP

TAMBOURIN

BRUSHES

OVERDRIVE

SLAPBASS 2

ORGAN 2

SYNBRASS 2

MELODY

ALTO SAX

SNARE DRUM

BASS DRUM

OPEN H.H.

OPEN H.H.

CLOSED H.H.

CRASH CYMB

CHINA CYMB

RIDE CYMB

LOW TOM

HIGH TOM

MID TOM

HAND CLAP

TAMBOURIN

BRUSHES

OVERDRIVE

SLAPBASS 2

ORGAN 2

SYNBRASS 2

19

MELODY

SNARE DRUM

BASS DRUM

OPEN H.H.

OPEN H.H.

CLOSED H.H.

CRASH CYMB

CHINA CYMB

RIDE CYMB

LOW TOM

HIGH TOM

MID TOM

HAND CLAP

TAMBOURIN

BRUSHES

OVERDRIVE

SLAPBASS 2

ORGAN 2

SYNBRASS 2

21

PICCOLO

MELODY

ALTO SAX

SNARE DRUM

BASS DRUM

OPEN H.H.

OPEN H.H.

CLOSED H.H.

CRASH CYMB

CHINA CYMB

RIDE CYMB

LOW TOM

HIGH TOM

MID TOM

HAND CLAP

TAMBOURIN

BRUSHES

OVERDRIVE

SLAPBASS 2

HONKY-TONK

ORGAN 2

SYNBASS 2

A.PIANO 2

24

MELODY

SNARE DRUM

BASS DRUM

OPEN H.H.

OPEN H.H.

CLOSED H.H.

CRASH CYMB

CHINA CYMB

RIDE CYMB

LOW TOM

HIGH TOM

MID TOM

HAND CLAP

TAMBOURIN

BRUSHES

OVERDRIVE

SLAPBASS 2

HONKY-TONK

ORGAN 2

SYNBASS 2

26

MELODY

ALTO SAX

SNARE DRUM

BASS DRUM

OPEN H.H.

OPEN H.H.

CLOSED H.H.

CRASH CYMB

CHINA CYMB

RIDE CYMB

LOW TOM

HIGH TOM

MID TOM

HAND CLAP

TAMBOURIN

BRUSHES

OVERDRIVE

SLAPBASS 2

HONKY-TONK

ORGAN 2

SYNBRASS 2

28

MELODY

SNARE DRUM

BASS DRUM

OPEN H.H.

OPEN H.H.

CLOSED H.H.

CRASH CYMB

CHINA CYMB

RIDE CYMB

LOW TOM

HIGHT TOM

MID TOM

HAND CLAP

TAMBOURIN

BRUSHES

OVERDRIVE

SLAPBASS 2

HONKY-TONK

ORGAN 2

SYNBASS 2

30

MELODY

ALTO SAX

SNARE DRUM

BASS DRUM

OPEN H.H.

OPEN H.H.

CLOSED H.H.

CRASH CYMB

CHINA CYMB

RIDE CYMB

LOW TOM

HIGH TOM

MID TOM

HAND CLAP

TAMBOURIN

BRUSHES

OVERDRIVE

SLAPBASS 2

HONKY-TONK

ORGAN 2

SYNBASS 2

32

MELODY

SNARE DRUM

BASS DRUM

OPEN H.H.

OPEN H.H.

CLOSED H.H.

CHINA CYMB

RIDE CYMB

LOW TOM

HIGH TOM

MID TOM

HAND CLAP

TAMBOURIN

BRUSHES

SLAPBASS 2

HONKY-TONK

ORGAN 2

SYNBASS 2

34

MELODY

SNARE DRUM

BASS DRUM

OPEN H.H.

OPEN H.H.

CLOSED H.H.

CHINA CYMB

RIDE CYMB

LOW TOM

HIGH TOM

MID TOM

HAND CLAP

TAMBOURIN

BRUSHES

SLAPBASS 2

HONKY-TONK

ORGAN 2

SYNBRASS 2

36

MELODY

SNARE DRUM

BASS DRUM

OPEN H.H.

OPEN H.H.

CLOSED H.H.

CHINA CYMB

RIDE CYMB

LOW TOM

HIGH TOM

MID TOM

HAND CLAP

TAMBOURIN

BRUSHES

SLAPBASS 2

HONKY-TONK

ORGAN 2

SYNBRASS 2

A.PIANO 2

38

MELODY

SNARE DRUM

BASS DRUM

OPEN H.H.

OPEN H.H.

CLOSED H.H.

CHINA CYMB

RIDE CYMB

LOW TOM

HIGH TOM

MID TOM

HAND CLAP

TAMBOURIN

BRUSHES

SLAPBASS 2

HONKY-TONK

ORGAN 2

SYNBRASS 2

A.PIANO 2

40

MELODY

SNARE DRUM

BASS DRUM

OPEN H.H.

OPEN H.H.

CLOSED H.H.

CRASH CYMB

CHINA CYMB

RIDE CYMB

LOW TOM

HIGH TOM

MID TOM

HAND CLAP

TAMBOURIN

BRUSHES

OVERDRIVE

SLAPBASS 2

HONKY-TONK

ORGAN 2

SYNBRASS 2

A.PIANO 2

42

MELODY

ALTO SAX

SNARE DRUM

BASS DRUM

OPEN H.H.

OPEN H.H.

CLOSED H.H.

CRASH CYMB

CHINA CYMB

RIDE CYMB

LOW TOM

HIGH TOM

MID TOM

HAND CLAP

TAMBOURIN

BRUSHES

OVERDRIVE

SLAPBASS 2

HONKY-TONK

ORGAN 2

SYNBASS 2

44

MELODY

SNARE DRUM

BASS DRUM

OPEN H.H.

OPEN H.H.

CLOSED H.H.

CRASH CYMB

CHINA CYMB

RIDE CYMB

LOW TOM

HIGH TOM

MID TOM

HAND CLAP

TAMBOURIN

BRUSHES

OVERDRIVE

SLAPBASS 2

HONKY-TONK

ORGAN 2

SYNBASS 2

A.PIANO 2

46

MELODY

ALTO SAX

SNARE DRUM

BASS DRUM

OPEN H.H.

OPEN H.H.

CLOSED H.H.

CRASH CYMB

CHINA CYMB

RIDE CYMB

LOW TOM

HIGH TOM

MID TOM

HAND CLAP

TAMBOURIN

BRUSHES

OVERDRIVE

SLAPBASS 2

HONKY-TONK

ORGAN 2

SYNBASS 2

A.PIANO 2

48

MELODY

ALTO SAX

SNARE DRUM

BASS DRUM

OPEN H.H.

OPEN H.H.

CLOSED H.H.

CHINA CYMB

RIDE CYMB

LOW TOM

HIGHT TOM

MID TOM

HAND CLAP

TAMBOURIN

BRUSHES

SLAPBASS 2

HONKY-TONK

ORGAN 2

SYNBASS 2

A.PIANO 2

50

MELODY

ALTO SAX

SNARE DRUM

BASS DRUM

OPEN H.H

OPEN H.H

CLOSED H.H

CHINA CYMB

RIDE CYMB

LOW TOM

HIGHT TOM

MID TOM

HAND CLAP

TAMBOURIN

BRUSHES

SLAPBASS 2

HONKY-TONK

ORGAN 2

SYNBASS 2

A.PIANO 2

52

SNARE DRUM

BASS DRUM

OPEN H.H.

OPEN H.H.

CLOSED H.H.

CHINA CYMB

RIDE CYMB

LOW TOM

HIGH TOM

MID TOM

HAND CLAP

TAMBOURIN

BRUSHES

SLAPBASS 2

HONKY-TONK

ORGAN 2

SYNBASS 2

A.PIANO 2

54

ALTO SAX

SNARE DRUM

BASS DRUM

OPEN H.H.

OPEN H.H.

CLOSED H.H.

CHINA CYMB

RIDE CYMB

LOW TOM

HIGH TOM

MID TOM

HAND CLAP

TAMBOURIN

BRUSHES

SLAPBASS 2

HONKY-TONK

ORGAN 2

SYNBASS 2

A.PIANO 2

56

MELODY

SNARE DRUM

BASS DRUM

OPEN H.H.

OPEN H.H.

CLOSED H.H.

CRASH CYMB

CHINA CYMB

RIDE CYMB

LOW TOM

HIGH TOM

MID TOM

HAND CLAP

TAMBOURIN

BRUSHES

OVERDRIVE

SLAPBASS 2

HONKY-TONK

ORGAN 2

SYNBASS 2

58

MELODY

ALTO SAX

SNARE DRUM

BASS DRUM

OPEN H.H.

OPEN H.H.

CLOSED H.H.

CRASH CYMB

CHINA CYMB

RIDE CYMB

LOW TOM

HIGH TOM

MID TOM

HAND CLAP

TAMBOURIN

BRUSHES

OVERDRIVE

SLAPBASS 2

HONKY-TONK

ORGAN 2

SYNBRASS 2

60

MELODY

SNARE DRUM

BASS DRUM

OPEN H.H.

OPEN H.H.

CLOSED H.H.

CRASH CYMB

CHINA CYMB

RIDE CYMB

LOW TOM

HIGH TOM

MID TOM

HAND CLAP

TAMBOURIN

BRUSHES

OVERDRIVE

SLAPBASS 2

HONKY-TONK

ORGAN 2

SYNBASS 2

62

MELODY

ALTO SAX

SNARE DRUM

BASS DRUM

OPEN H.H.

OPEN H.H.

CLOSED H.H.

CRASH CYMB

CHINA CYMB

RIDE CYMB

LOW TOM

HIGH TOM

MID TOM

HAND CLAP

TAMBOURIN

BRUSHES

OVERDRIVE

SLAPBASS 2

HONKY-TONK

ORGAN 2

SYNBASS 2

A.PIANO 2

64

PICCOLO

MELODY

SNARE DRUM

BASS DRUM

OPEN H.H.

OPEN H.H.

CLOSED H.H.

CRASH CYMB

CHINA CYMB

RIDE CYMB

LOW TOM

HIGH TOM

MID TOM

HAND CLAP

TAMBOURIN

BRUSHES

SLAPBASS 2

ORGAN 2

SYNBRASS 2

A.PIANO 2

67

PICCOLO

MELODY

SNARE DRUM

BASS DRUM

OPEN H.H.

OPEN H.H.

CLOSED H.H.

CRASH CYMB

CHINA CYMB

RIDE CYMB

LOW TOM

HIGH TOM

MID TOM

HAND CLAP

TAMBOURIN

BRUSHES

SLAPBASS 2

HONKY-TONK

ORGAN 2

SYNBASS 2

A.PIANO 2

69

MELODY

SNARE DRUM

BASS DRUM

OPEN H.H.

OPEN H.H.

CLOSED H.H.

CRASH CYMB

CHINA CYMB

RIDE CYMB

LOW TOM

HIGH TOM

MID TOM

HAND CLAP

TAMBOURIN

BRUSHES

SLAPBASS 2

HONKY-TONK

ORGAN 2

SYNBRASS 2

71

MELODY

SNARE DRUM

BASS DRUM

OPEN H.H.

OPEN H.H.

CLOSED H.H.

CRASH CYMB

CHINA CYMB

RIDE CYMB

LOW TOM

HIGH TOM

MID TOM

HAND CLAP

TAMBOURIN

BRUSHES

SLAPBASS 2

HONKY-TONK

ORGAN 2

SYNBASS 2

73

MELODY

SNARE DRUM

BASS DRUM

OPEN H.H

OPEN H.H

CLOSED H.H

CRASH CYMB

CHINA CYMB

RIDE CYMB

LOW TOM

HIGH TOM

MID TOM

HAND CLAP

TAMBOURIN

BRUSHES

SLAPBASS 2

HONKY-TONK

ORGAN 2

SYNBASS 2

75

MELODY

SNARE DRUM

BASS DRUM

OPEN H.H.

OPEN H.H.

CLOSED H.H.

CRASH CYMB

CHINA CYMB

RIDE CYMB

LOW TOM

HIGH TOM

MID TOM

HAND CLAP

TAMBOURIN

BRUSHES

SLAPBASS 2

HONKY-TONK

ORGAN 2

SYNBRASS 2

A.PIANO 2

77

MELODY

ALTO SAX

SNARE DRUM

BASS DRUM

OPEN H.H.

OPEN H.H.

CLOSED H.H.

CRASH CYMB

CHINA CYMB

RIDE CYMB

LOW TOM

HIGH TOM

MID TOM

HAND CLAP

TAMBOURIN

BRUSHES

SLAPBASS 2

HONKY-TONK

ORGAN 2

SYNBASS 2

A.PIANO 2

79

MELODY

ALTO SAX

SNARE DRUM

BASS DRUM

OPEN H.H.

OPEN H.H.

CLOSED H.H.

CRASH CYMB

CHINA CYMB

RIDE CYMB

LOW TOM

HIGH TOM

MID TOM

HAND CLAP

TAMBOURIN

BRUSHES

SLAPBASS 2

HONKY-TONK

ORGAN 2

SYNBASS 2

A.PIANO 2

81

MELODY

ALTO SAX

SNARE DRUM

BASS DRUM

OPEN H.H.

OPEN H.H.

CLOSED H.H.

CRASH CYMB

CHINA CYMB

RIDE CYMB

LOW TOM

HIGH TOM

MID TOM

HAND CLAP

TAMBOURIN

BRUSHES

SLAPBASS 2

HONKY-TONK

ORGAN 2

SYNBRASS 2

A.PIANO 2

83

MELODY

SNARE DRUM

BASS DRUM

OPEN H.H.

OPEN H.H.

CLOSED H.H.

CRASH CYMB

CHINA CYMB

RIDE CYMB

LOW TOM

HIGH TOM

MID TOM

HAND CLAP

TAMBOURIN

BRUSHES

OVERDRIVE

SLAPBASS 2

HONKY-TONK

ORGAN 2

SYNBRASS 2

85

MELODY

ALTO SAX

SNARE DRUM

BASS DRUM

OPEN H.H.

OPEN H.H.

CLOSED H.H.

CRASH CYMB

CHINA CYMB

RIDE CYMB

LOW TOM

HIGH TOM

MID TOM

HAND CLAP

TAMBOURIN

BRUSHES

OVERDRIVE

SLAPBASS 2

HONKY-TONK

ORGAN 2

SYNBASS 2

87

MELODY

SNARE DRUM

BASS DRUM

OPEN H.H.

OPEN H.H.

CLOSED H.H.

CRASH CYMB

CHINA CYMB

RIDE CYMB

LOW TOM

HIGH TOM

MID TOM

HAND CLAP

TAMBOURIN

BRUSHES

OVERDRIVE

SLAPBASS 2

HONKY-TONK

ORGAN 2

SYNBRASS 2

A.PIANO 2

89

MELODY

SNARE DRUM

BASS DRUM

OPEN H.H.

OPEN H.H.

CLOSED H.H.

CRASH CYMB

CHINA CYMB

RIDE CYMB

LOW TOM

HIGHT TOM

MID TOM

HAND CLAP

TAMBOURIN

BRUSHES

OVERDRIVE

SLAPBASS 2

ORGAN 2

SYNBASS 2

A.PIANO 2

91

MELODY

SNARE DRUM

BASS DRUM

OPEN H.H.

OPEN H.H.

CLOSED H.H.

CRASH CYMB

CHINA CYMB

RIDE CYMB

LOW TOM

HIGH TOM

MID TOM

HAND CLAP

TAMBOURIN

BRUSHES

OVERDRIVE

SLAPBASS 2

ORGAN 2

SYNBASS 2

A.PIANO 2

93

MELODY

ALTO SAX

SNARE DRUM

BASS DRUM

OPEN H.H.

OPEN H.H.

CLOSED H.H.

CRASH CYMB

CHINA CYMB

RIDE CYMB

LOW TOM

HIGH TOM

MID TOM

HAND CLAP

TAMBOURIN

BRUSHES

OVERDRIVE

SLAPBASS 2

ORGAN 2

SYNBASS 2

A.PIANO 2

95

PICCOLO

MELODY

SNARE DRUM

BASS DRUM

OPEN H.H.

OPEN H.H.

CLOSED H.H.

CRASH CYMB

CHINA CYMB

RIDE CYMB

LOW TOM

HIGHT TOM

MID TOM

HAND CLAP

TAMBOURIN

BRUSHES

OVERDRIVE

SLAPBASS 2

HONKY-TONK

ORGAN 2

SYNBASS 2

A.PIANO 2

97

PICCOLO

MELODY

ALTO SAX

SNARE DRUM

BASS DRUM

OPEN H.H.

OPEN H.H.

CLOSED H.H.

CHINA CYMB

RIDE CYMB

LOW TOM

HIGH TOM

MID TOM

HAND CLAP

TAMBOURIN

BRUSHES

SLAPBASS 2

HONKY-TONK

ORGAN 2

SYNBASS 2

A.PIANO 2

Musical score for a percussion ensemble and other instruments. The score is divided into two systems. The first system includes:

- PICCOLO (Melodic line with a triplet of eighth notes at the start)
- SNARE DRUM
- BASS DRUM
- OPEN H.H. (Two staves)
- CLOSED H.H.
- CRASH CYMB
- CHINA CYMB
- LOW TOM
- HIGH TOM
- MID TOM
- HAND CLAP
- TAMBOURIN
- BRUSHES

The second system includes:

- SLAPBASS 2 (Bass line)
- HONKY-TONK
- ORGAN 2
- SYNBASS 2
- A.PIANO 2

The score features various rhythmic patterns, including triplets and complex syncopated rhythms. The percussion parts are highly detailed, with specific notations for different drum types and cymbals. The melodic parts (Piccolo, Slapbass, Organ, and Piano) provide harmonic and rhythmic support to the percussion.

101

PICCOLO

SNARE DRUM

BASS DRUM

OPEN H.H.

OPEN H.H.

CLOSED H.H.

CRASH CYMB

CHINA CYMB

LOW TOM

HIGH TOM

MID TOM

HAND CLAP

TAMBOURIN

BRUSHES

SLAPBASS 2

HONKY-TONK

ORGAN 2

SYNBASS 2

A.PIANO 2

103

PICCOLO

SNARE DRUM

BASS DRUM

OPEN H.H.

OPEN H.H.

CLOSED H.H.

CRASH CYMB

CHINA CYMB

LOW TOM

HIGH TOM

MID TOM

HAND CLAP

TAMBOURIN

BRUSHES

SLAPBASS 2

HONKY-TONK

ORGAN 2

SYNBASS 2

A.PIANO 2

105

PICCOLO

SNARE DRUM

BASS DRUM

OPEN H.H.

OPEN H.H.

CLOSED H.H.

CRASH CYMB

CHINA CYMB

LOW TOM

HIGH TOM

MID TOM

HAND CLAP

TAMBOURIN

BRUSHES

SLAPBASS 2

HONKY-TONK

ORGAN 2

SYNBASS 2

A.PIANO 2

107

PICCOLO

SNARE DRUM

BASS DRUM

OPEN H.H.

OPEN H.H.

CLOSED H.H.

CRASH CYMB

CHINA CYMB

RIDE CYMB

LOW TOM

HIGHT TOM

MID TOM

HAND CLAP

TAMBOURIN

BRUSHES

SLAPBASS 2

HONKY-TONK

ORGAN 2

SYNBASS 2

A.PIANO 2

109

PICCOLO

SNARE DRUM

BASS DRUM

OPEN H.H.

OPEN H.H.

CLOSED H.H.

CRASH CYMB

CHINA CYMB

RIDE CYMB

LOW TOM

HIGH TOM

MID TOM

HAND CLAP

TAMBOURIN

BRUSHES

SLAPBASS 2

HONKY-TONK

ORGAN 2

SYNBASS 2

A.PIANO 2

111

SNARE DRUM
BASS DRUM
OPEN H.H.
OPEN H.H.
CLOSED H.H.
CRASH CYMB
CHINA CYMB
RIDE CYMB
LOW TOM
HIGH TOM
MID TOM
HAND CLAP
TAMBOURIN
BRUSHES
SLAPBASS 2
HONKY-TONK
ORGAN 2
SYNBASS 2
A.PIANO 2

113

SNARE DRUM
BASS DRUM
OPEN H.H.
OPEN H.H.
CLOSED H.H.
CRASH CYMB
CHINA CYMB
RIDE CYMB
LOW TOM
HIGH TOM
MID TOM
HAND CLAP
TAMBOURIN
BRUSHES
SLAPBASS 2
HONKY-TONK
ORGAN 2
SYNBASS 2
A.PIANO 2

115

The musical score is divided into two systems. The first system includes the following instruments and parts:

- CRASH CYMB:** Features two distinct crash symbols.
- CHINA CYMB:** Shows two distinct china cymbal symbols.

The second system includes the following instruments and parts:

117

SNARE DRUM

BASS DRUM

OPEN H.H.

OPEN H.H.

CLOSED H.H.

CRASH CYMB

CHINA CYMB

RIDE CYMB

LOW TOM

HIGH TOM

MID TOM

HAND CLAP

TAMBOURIN

BRUSHES

SLAPBASS 2

HONKY-TONK

ORGAN 2

SYNBRASS 2

119

SNARE DRUM
BASS DRUM
OPEN H.H.
OPEN H.H.
CLOSED H.H.
CRASH CYMB
CHINA CYMB
RIDE CYMB
LOW TOM
HIGH TOM
MID TOM
HAND CLAP
TAMBOURIN
BRUSHES
SLAPBASS 2
HONKY-TONK
ORGAN 2
SYNBRASS 2

128

ORGAN 2

141

ORGAN 2

PICCOLO

Prince The Symbol - Get Off 2

♩ = 107,001465

9

12

22

42

66

78

96

99

101

103

106

108

43

Prince The Symbol - Get Off 2

MELODY

♩ = 107,001465

5

5

13

16

18

20

24

27

30

33

36

V.S.

39

41

43

45

47

50

56

59

62

64

4

2

V.S.

4

MELODY

97

54

Prince The Symbol - Get Off 2

ALTO SAX

♩ = 107,001465

7

10 7 5 3

27 3 11

43 3

49

52 2

56 3 3 13

77

81 4 6

93 4

2

ALTO SAX

98

54

SNARE DRUM

Prince The Symbol - Get Off 2

♩ = 107,001465

3

7

2

12

18

23

28

33

37

42

47

SNARE DRUM

52

57

63

70

77

83

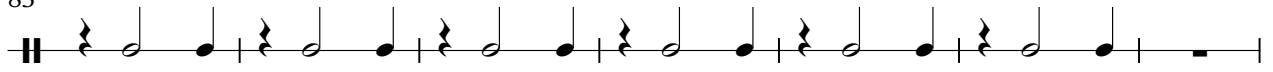

90

96

101

105

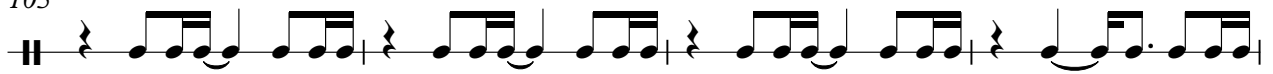

SNARE DRUM

109

114

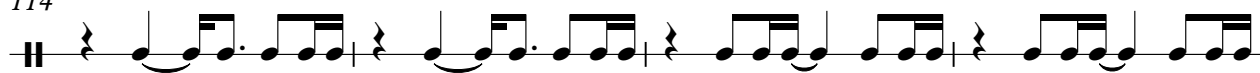

118

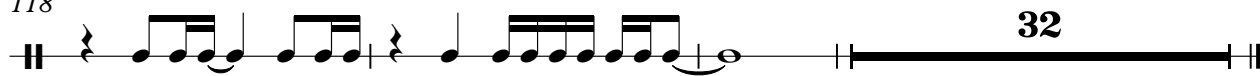

BASS DRUM

Prince The Symbol - Get Off 2

♩ = 107,001465

3

9

14

19

24

29

33

37

42

47

V.S.

BASS DRUM

52

56

61

66

72

77

82

87

92

97

BASS DRUM

102

107

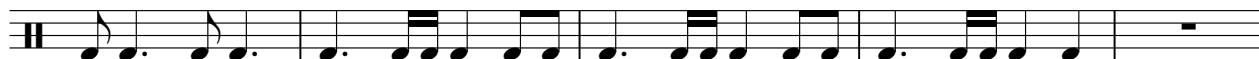

112

117

33

Prince The Symbol - Get Off 2

OPEN H.H

♩ = 107,001465

3

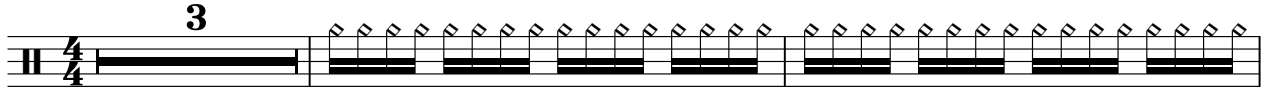

6

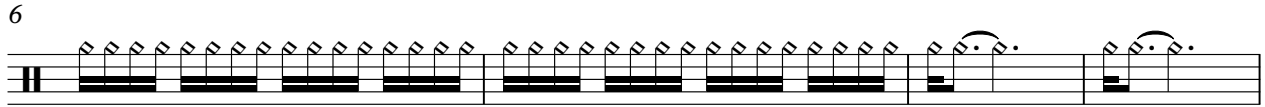

10

12

15

17

19

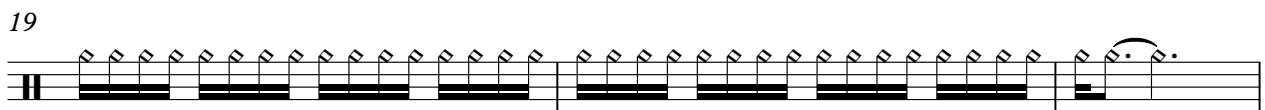

22

24

26

V.S.

2

OPEN H.H

28

30

32

34

36

38

41

43

45

47

49

52

54

56

58

60

62

64

4

OPEN H.H

68

70

73

76

78

80

83

85

87

90

92

94

96

98

101

103

105

107

109

6

OPEN H.H

112

114

116

118

Prince The Symbol - Get Off 2

OPEN H.H

♩ = 107,001465

3

7

12

16

20

24

28

32

36

40

V.S.

2

OPEN H.H

44

48

52

56

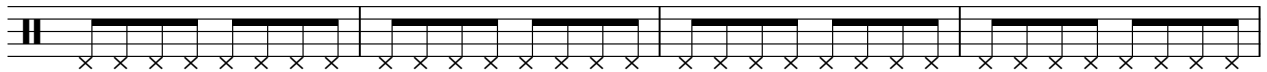

60

64

69

73

77

81

85

89

93

97

101

105

109

114

118

33

CLOSED H.H

Prince The Symbol - Get Off 2

♩ = 107,001465

3

4

8

2

8

14

14

19

19

24

24

29

29

34

34

39

39

44

44

48

48

52

57

62

68

73

78

83

88

93

98

103

108

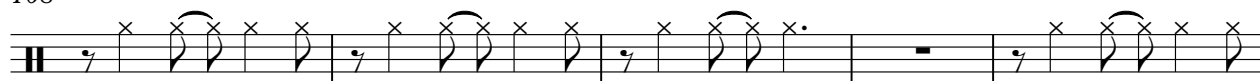

113

117

Prince The Symbol - Get Off 2

CRASH CYMB

♩ = 107,001465

3

11

19

28

8

43

8

58

66

2

75

83

90

4

2

CRASH CYMB

100

109

116

33

CHINA CYMB

Prince The Symbol - Get Off 2

♩ = 107,001465

3

12

19

27

35

43

51

59

66

2

71

2

CHINA CYMB

75

82

89

95

104

113

118

33

RIDE CYMB

48

53

57

61

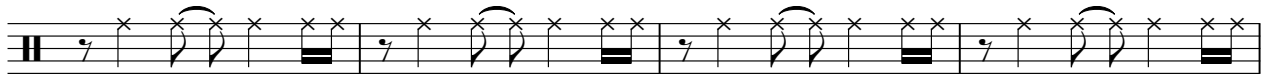

65

71

76

80

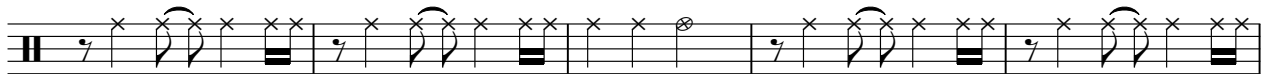

85

90

LOWTOM

Prince The Symbol - Get Off 2

♩ = 107,001465

3

9

15

20

26

31

36

42

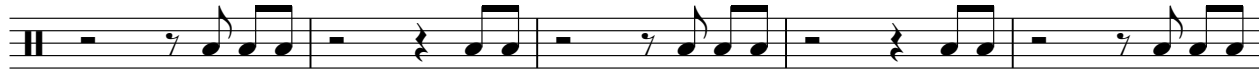

47

52

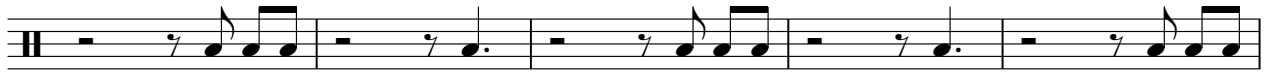

57

62

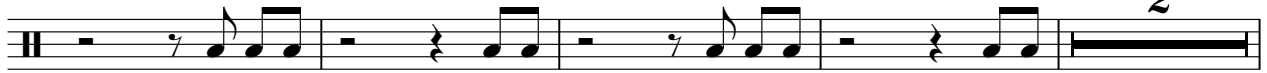

68

73

78

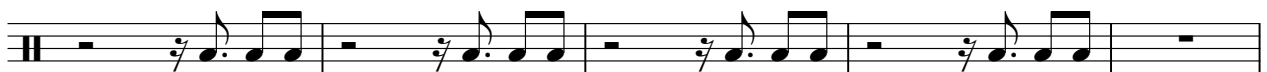

83

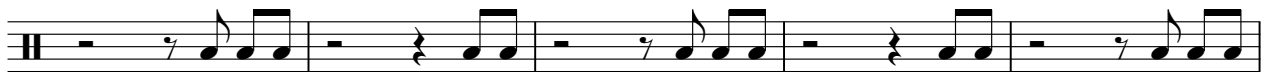

88

94

100

LOW TOM

106

112

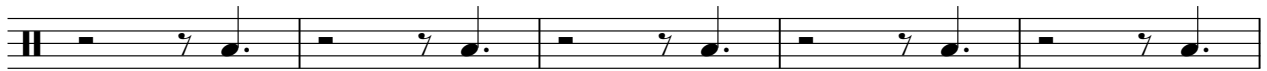

117

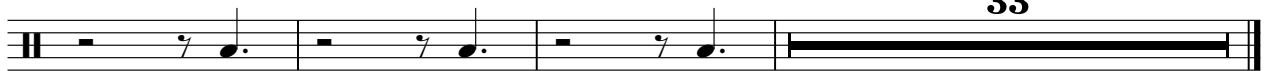

33

52

57

62

68

73

78

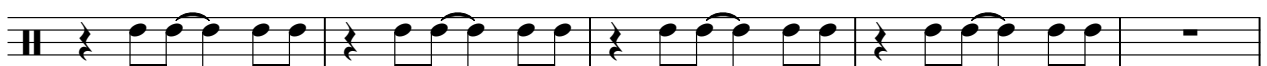

83

88

93

98

103

107

112

116

119

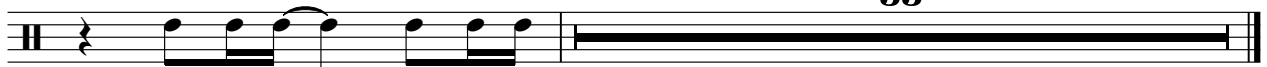

33

MID TOM

Prince The Symbol - Get Off 2

♩ = 107,001465

3

8

2

15

19

24

28

32

36

40

44

V.S.

48

52

56

60

64

69

73

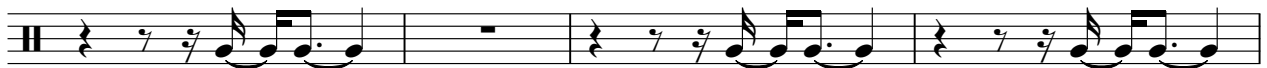

77

81

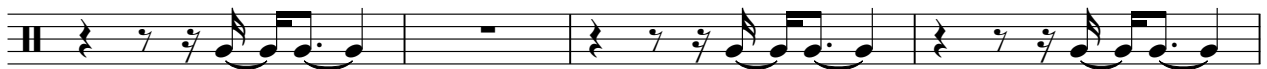

85

89

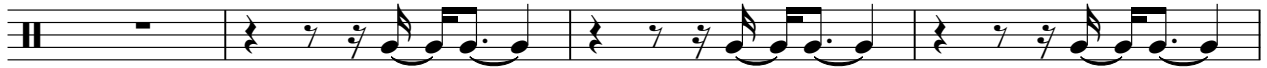

93

97

102

107

113

117

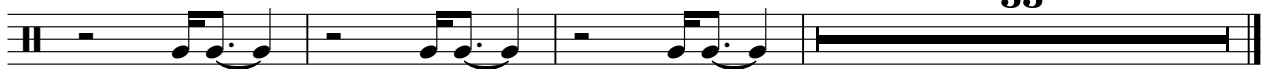

33

HAND CLAP

Prince The Symbol - Get Off 2

♩ = 107,001465

HAND CLAP

68

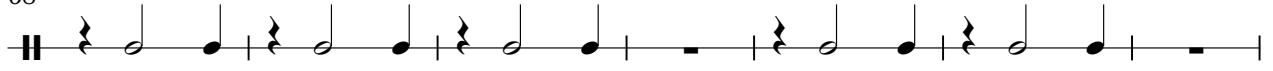

75

81

88

95

101

107

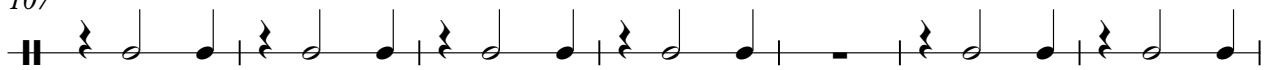

114

118

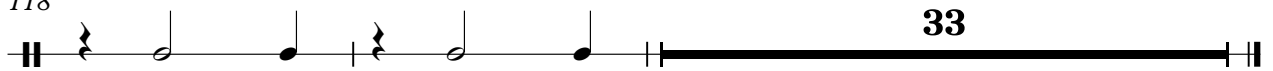

33

TAMBOURIN

Prince The Symbol - Get Off 2

♩ = 107,001465

3

4/4

6

10

12

14

16

18

20

23

25

V.S.

TAMBOURIN

27

29

31

33

35

37

40

42

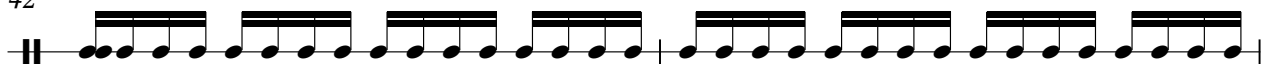

44

46

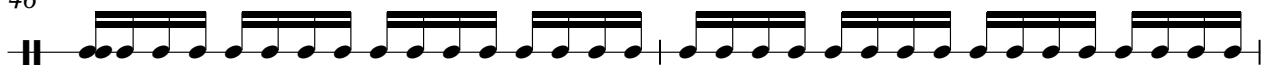

TAMBOURIN

48

50

53

55

57

59

61

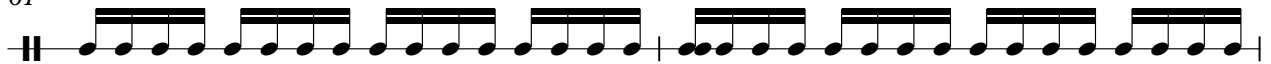

63

65

TAMBOURIN

TAMBOURIN

112

114

116

118

33

BRUSHES

Prince The Symbol - Get Off 2

♩ = 107,001465

3

6

10

12

14

16

18

20

23

25

V.S.

2

BRUSHES

27

48

50

53

55

57

59

61

63

65

68

70

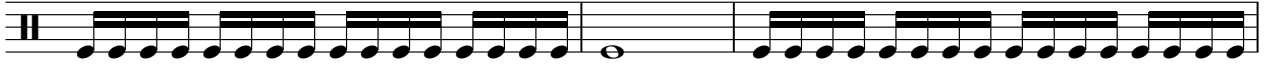

73

76

78

80

83

85

87

90

92

94

96

98

101

103

105

107

109

112

114

116

118

OVERDRIVE

Prince The Symbol - Get Off 2

♩ = 107,001465

13

16

18

20

23

25

27

29

31

8

OVERDRIVE

92

95

SLAPBASS 2

Prince The Symbol - Get Off 2

♩ = 107,001465

3

6

10

12

14

16

18

20

23

25

V.S.

27

29

31

33

35

37

39

41

43

45

47

49

52

54

56

58

60

62

64

66

V.S.

68

70

73

76

78

80

83

85

87

90

92

94

96

98

100

102

104

106

108

110

V.S.

112

114

116

118

119

33

HONKY-TONK

Prince The Symbol - Get Off 2

♩ = 107,001465

3

7

2

12

9

24

27

30

33

36

40

V.S.

40

42

44

46

48

50

52

54

V.S.

76

78

80

82

84

86

88

90

V.S.

92

94

96

98

100

102

104

106

108

110

112

114

116

118

120

129

V.S.

138

146

SYNBRASS 2

Prince The Symbol - Get Off 2

♩ = 107,001465

3

10

16

22

28

34

40

45

48

109

115

118

33

A.PIANO 2

Prince The Symbol - Get Off 2

♩ = 107,001465

8

13

9

12

36

3

40

2

3

45

50

54

7

64

66

2

6

114

37