

Powderfinger - My Happiness

Musical score for the second system of "My Happiness" by Powderfinger. This system continues the Percussion, Kora, and Electric Bass parts from the first system. The Percussion part continues with its complex rhythmic pattern. The Kora parts continue with their intricate melodic lines, featuring triplets. The Electric Bass part continues with its accompaniment. The Electric Guitar, Fretless Electric Bass, and Lead 4 (Chiff) parts remain silent.

5

Perc. 

Kora 

Kora 

E. Bass 

Lead 4 

==

7

Perc. 

Kora 

Kora 

E. Bass 

Lead 4 

==

9

Perc. 

Kora 

Kora 

E. Bass 

Lead 4 

11

Perc.

Kora

Kora

E. Bass

Lead 4

13

Perc.

Kora

Kora

E. Bass

Lead 4

15

Perc.

Kora

Kora

E. Bass

Lead 4

17

Perc. 

Kora 

Kora 

E. Bass 

Lead 4 

///

18

Perc. 

Kora 

Kora 

E. Bass 

Lead 4 

///

20

Perc. 

Kora 

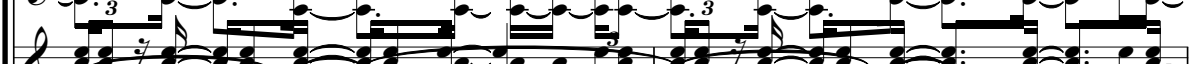
Kora 

E. Bass 

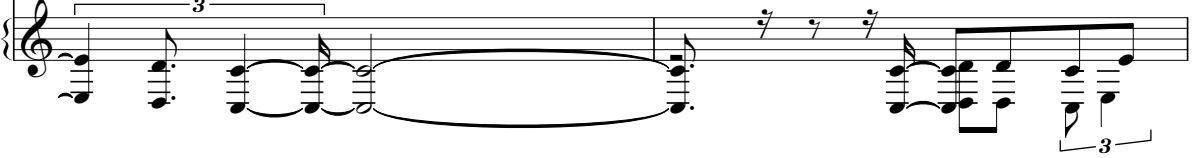
Lead 4 

23

24

Perc.

E. Gtr.

E. Gtr.

Kora

Kora

A. Bass

E. Bass

E. Bass

Lead 4

26

Perc.

E. Gtr.

E. Gtr.

Kora

Kora

A. Bass

E. Bass

Lead 4

||

This section contains a double bar line, indicating the end of a measure or a section.

28

Perc.

E. Gtr.

E. Gtr.

Kora

Kora

A. Bass

E. Bass

Lead 4

Lead 4

30

Perc.

E. Gtr.

E. Gtr.

Kora

Kora

A. Bass

E. Bass

E. Bass

Lead 4

32

Perc.

E. Gtr.

E. Gtr.

Kora

Kora

A. Bass

E. Bass

E. Bass

Lead 4

33

Perc.

E. Gtr.

E. Gtr.

Kora

Kora

A. Bass

E. Bass

E. Bass

Lead 4

34

35

36

Perc.

E. Gtr.

E. Gtr.

Kora

Kora

A. Bass

E. Bass

E. Bass

37

Perc.

E. Gtr.

E. Gtr.

Kora

Kora

A. Bass

E. Bass

E. Bass

Lead 4

38

Perc. E. Gtr. E. Gtr. Kora Kora A. Bass E. Bass E. Bass Lead 4

39

Perc.

E. Gtr.

E. Gtr.

Kora

Kora

A. Bass

E. Bass

E. Bass

Lead 4

40

Perc. E. Gtr. E. Gtr. Kora Kora A. Bass E. Bass E. Bass Lead 4

41

Perc.

E. Gtr.

E. Gtr.

Kora

Kora

A. Bass

E. Bass

E. Bass

Lead 4

Detailed description of the musical score: The score is for measures 41-45. The Percussion part (Perc.) features a rhythmic pattern of eighth notes with triplets, marked with 'x' for muffled drums. The two Electric Guitar parts (E. Gtr.) play a melodic line with slurs and triplets. The two Kora parts play a complex rhythmic pattern with triplets and slurs. The Acoustic Bass (A. Bass) part provides a steady bass line with slurs. The two Electric Bass (E. Bass) parts play a melodic line with triplets and slurs. The Lead 4 part plays a melodic line with triplets and slurs. The key signature is one sharp (F#) and the time signature is 7/8.

42

Perc.

E. Gtr.

E. Gtr.

Kora

Kora

A. Bass

E. Bass

E. Bass

Lead 4

43

Perc.

E. Gtr.

E. Gtr.

Kora

Kora

A. Bass

E. Bass

E. Bass

Lead 4

44

Perc. E. Gtr. E. Gtr. Kora Kora A. Bass E. Bass E. Bass Lead 4

45

Perc. E. Gtr. Kora Kora A. Bass E. Bass E. Bass Lead 4

This section of the score covers measures 45 and 46, measures 1 through 4 of the system. It features a variety of instruments: Percussion (Perc.), two Electric Guitars (E. Gtr.), two Koras, an Acoustic Bass (A. Bass), two Electric Basses (E. Bass), and Lead 4. The Percussion part consists of a rhythmic pattern of eighth notes with accents. The E. Gtr. parts feature triplet patterns. The Kora parts play a complex, multi-layered melody with many triplets. The A. Bass part has a steady eighth-note bass line. The E. Bass parts provide a harmonic foundation with some triplet figures. Lead 4 has a melodic line with a triplet. A double bar line is present at the end of measure 46.

46

Perc. Kora Kora A. Bass E. Bass E. Bass Lead 4

This section of the score covers measures 45 and 46, measures 5 through 8 of the system. The instruments are Percussion (Perc.), two Koras, an Acoustic Bass (A. Bass), two Electric Basses (E. Bass), and Lead 4. The Percussion part continues with the same rhythmic pattern. The Kora parts continue their complex melodic lines with triplets. The A. Bass part has a long, sustained note. The E. Bass parts have long, sustained notes. Lead 4 has a melodic line with a triplet. A double bar line is present at the end of measure 46.

47

Perc. Kora Kora A. Bass E. Bass E. Bass Lead 4

48

Perc. Kora Kora A. Bass E. Bass E. Bass Lead 4

49

Perc.

Kora

Kora

A. Bass

E. Bass

E. Bass

Lead 4

50

Perc.

E. Gtr.

E. Gtr.

Kora

Kora

A. Bass

E. Bass

E. Bass

Lead 4

51

Perc.

E. Gtr.

E. Gtr.

Kora

Kora

A. Bass

E. Bass

E. Bass

Lead 4

52

Perc.

E. Gtr.

E. Gtr.

Kora

Kora

A. Bass

E. Bass

E. Bass

Lead 4

53

Perc.

E. Gtr.

E. Gtr.

Kora

Kora

A. Bass

E. Bass

Lead 4

||

55

Perc.

E. Gtr.

E. Gtr.

Kora

Kora

A. Bass

E. Bass

Lead 4

57

Perc.

E. Gtr.

E. Gtr.

Kora

Kora

A. Bass

E. Bass

Lead 4

59

Perc.

E. Gtr.

E. Gtr.

Kora

Kora

A. Bass

E. Bass

E. Bass

Lead 4

3

30

60

Perc.

E. Gtr.

E. Gtr.

Kora

Kora

A. Bass

E. Bass

Lead 4

61

Perc.

E. Gtr.

E. Gtr.

Kora

Kora

A. Bass

E. Bass

62 31

Perc.

E. Gtr.

E. Gtr.

Kora

Kora

A. Bass

E. Bass

63

Perc.

E. Gtr.

E. Gtr.

Kora

Kora

A. Bass

E. Bass

64

Perc.

E. Gtr.

E. Gtr.

Kora

Kora

A. Bass

E. Bass

65

Perc.

E. Gtr.

E. Gtr.

Kora

Kora

A. Bass

E. Bass

66 33

Perc.
 E. Gtr.
 E. Gtr.
 Kora
 Kora
 A. Bass
 E. Bass

67

Perc.
 E. Gtr.
 E. Gtr.
 Kora
 Kora
 A. Bass
 E. Bass

68

Perc.

E. Gtr.

E. Gtr.

Kora

Kora

A. Bass

E. Bass

69

Perc.

E. Gtr.

E. Gtr.

Kora

Kora

A. Bass

E. Bass

E. Bass

70

71

72

Perc.

E. Gtr.

E. Gtr.

Kora

Kora

A. Bass

E. Bass

E. Bass

73

Perc.

E. Gtr.

E. Gtr.

Kora

Kora

A. Bass

E. Bass

E. Bass

74

75

76

Perc.

E. Gtr.

E. Gtr.

Kora

Kora

A. Bass

E. Bass

E. Bass

77

Perc.

E. Gtr.

E. Gtr.

Kora

Kora

A. Bass

E. Bass

E. Bass

78

Perc. E. Gtr. E. Gtr. Kora Kora A. Bass E. Bass E. Bass Lead 4

79

Perc.

E. Gtr.

E. Gtr.

Kora

Kora

A. Bass

E. Bass

E. Bass

Lead 4

80

Perc.

E. Gtr.

E. Gtr.

Kora

Kora

A. Bass

E. Bass

Lead 4

81

Perc.

E. Gtr.

E. Gtr.

Kora

Kora

A. Bass

E. Bass

Lead 4

82

Perc.

E. Gtr.

E. Gtr.

Kora

Kora

A. Bass

E. Bass

Lead 4

3

83

Perc.

E. Gtr.

E. Gtr.

Kora

Kora

A. Bass

E. Bass

Lead 4

3

84

85

86

Perc.

E. Gtr.

E. Gtr.

Kora

Kora

A. Bass

E. Bass

E. Bass

Lead 4

87

Perc.

E. Gtr.

E. Gtr.

Kora

Kora

A. Bass

E. Bass

Lead 4

88

Perc.

E. Gtr.

E. Gtr.

Kora

Kora

A. Bass

E. Bass

Lead 4

89

Perc.

E. Gtr.

E. Gtr.

Kora

Kora

A. Bass

E. Bass

Lead 4

90

Perc.

E. Gtr.

E. Gtr.

Kora

Kora

A. Bass

E. Bass

Lead 4

Detailed description of the musical score: The score is divided into two systems, measures 89 and 90. Each system contains seven staves. The Percussion staff uses a drum set notation with triangles and crosses. The two Electric Guitar staves feature complex chordal textures with many notes beamed together. The two Kora staves play a rhythmic pattern of eighth notes. The Acoustic Bass staff has a simple bass line, and the Electric Bass staff has a similar but slightly different bass line. The Lead 4 staff plays a melodic line with some triplets. A double bar line is present between the two systems. In measure 90, there are triplets marked with a '3' in the Percussion and Electric Guitar staves.

91

92

94

Perc.

E. Gtr.

E. Gtr.

Kora

Kora

A. Bass

E. Bass

E. Bass

Lead 4

3

3

3

50

95

Perc.

E. Gtr.

E. Gtr.

Kora

Kora

A. Bass

E. Bass

Lead 4

96

Perc.

E. Gtr.

E. Gtr.

Kora

Kora

A. Bass

E. Bass

97 51

Perc.

E. Gtr.

E. Gtr.

Kora

Kora

A. Bass

E. Bass

98

Perc.

E. Gtr.

E. Gtr.

Kora

Kora

A. Bass

E. Bass

99

Perc.

E. Gtr.

E. Gtr.

Kora

Kora

A. Bass

E. Bass

3

3

3

3

3

3

100

Perc.

E. Gtr.

E. Gtr.

Kora

Kora

A. Bass

E. Bass

3

3

3

3

3

3

101 53

Perc. E. Gtr. E. Gtr. Kora Kora A. Bass E. Bass

102

Perc. E. Gtr. E. Gtr. Kora Kora A. Bass E. Bass

Percussion

Powderfinger - My Happiness

4

6

8

10

12

14

16

18

20

Percussion

24

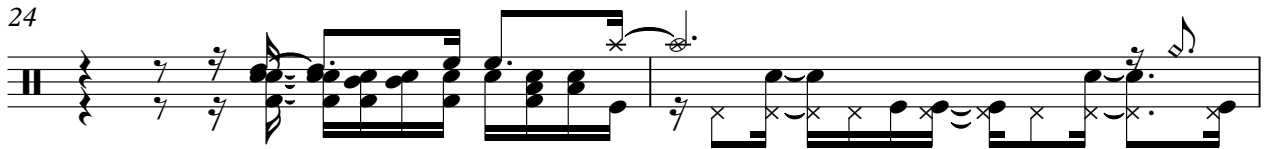

26

28

30

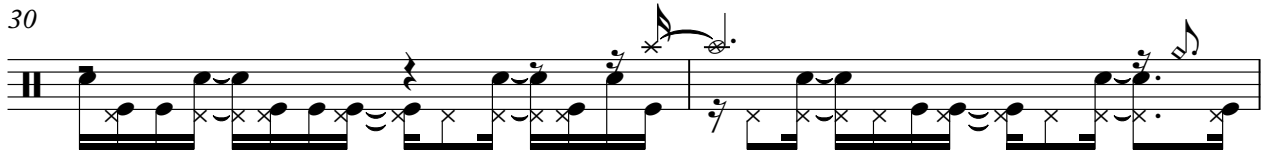

32

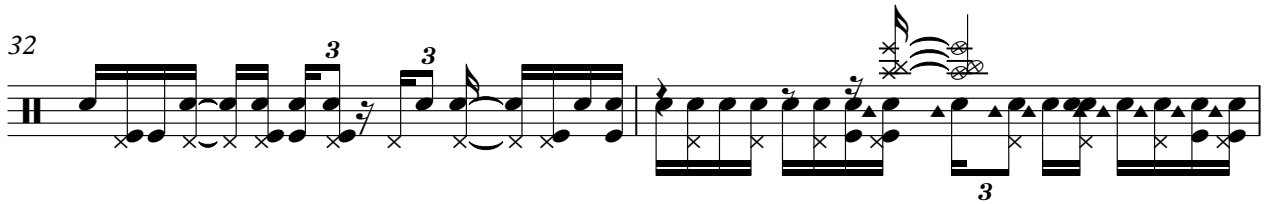

34

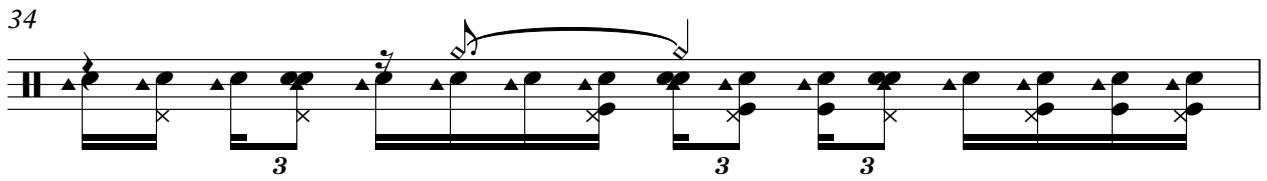

35

36

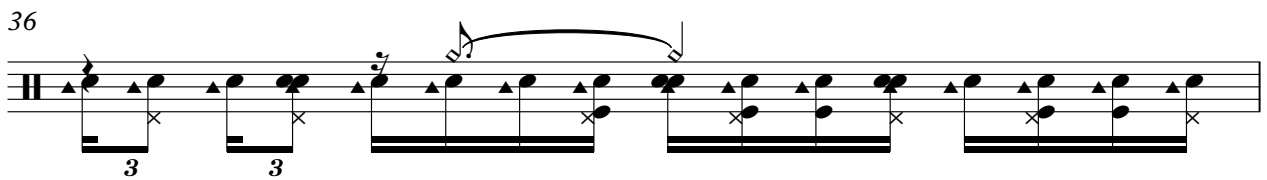

37

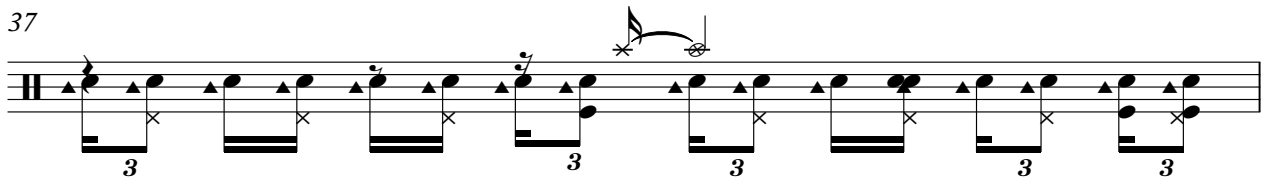

38

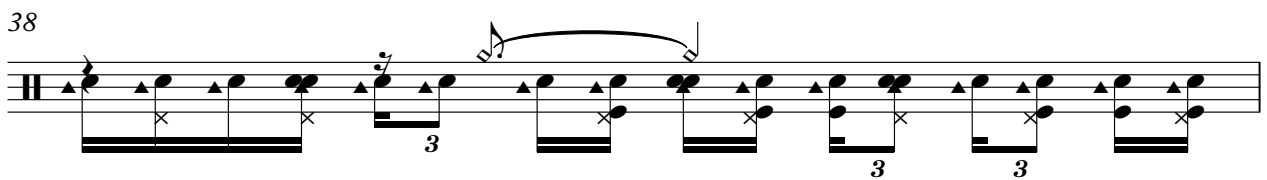

Percussion

39

40

41

42

43

44

45

46

47

48

V.S.

Percussion

49

50

51

52

54

56

58

60

61

62

Percussion

73

74

75

76

77

78

79

80

81

82

83

84

85

86

87

88

89

90

91

92

V.S.

Percussion

21

23

25

28

30

32

35

38

41

44

3

4

50

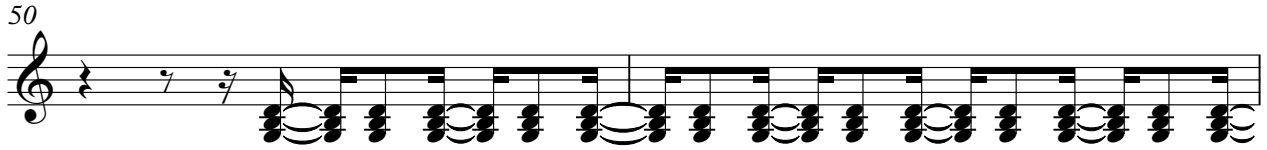

52

55

58

60

62

65

67

69

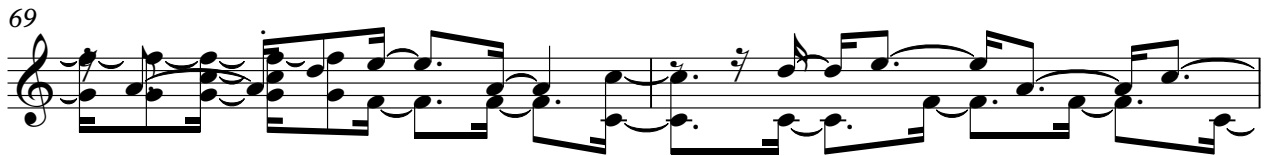

71

73

3

75

3

77

79

82

85

88

91

93

95

3

V.S.

97

100

102

21

23

25

28

30

32

34

37

40

43

4

3

50

52

54

56

58

61

64

67

70

72

74

3

76

3

78

80

83

85

88

91

93

3

96

99

102

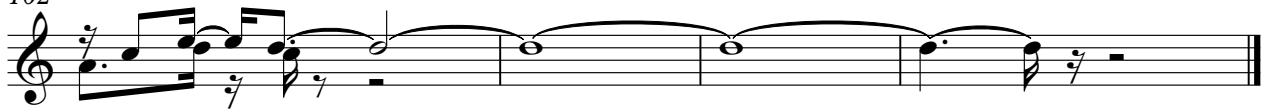

Powderfinger - My Happiness

Kora

Kora

Kora

V.S.

V.S.

6

Kora

100

102

Powderfinger - My Happiness

Kora

V.S.

Kora

Kora

V.S.

V.S.

6

Kora

98

100

102

Powderfinger - My Happiness

Acoustic Bass

21

24

27

30

33

36

39

42

45

49

V.S.

52

55

58

61

64

67

70

73

76

78

81

84

87

90

93

96

99

102

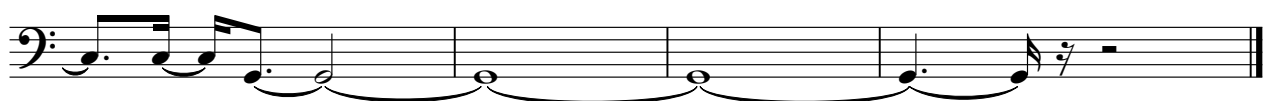

Electric Bass

Powderfinger - My Happiness

3

4

3

7

3

11

3

15

3

19

3

22

6

2

Electric Bass

86

21

24

27

30

33

35

37

39

41

43

V.S.

45

3

49

52

55

58

3

61

3

64

3

3

67

70

3

3

72

3

3

74

76

78

81

84

87

90

93

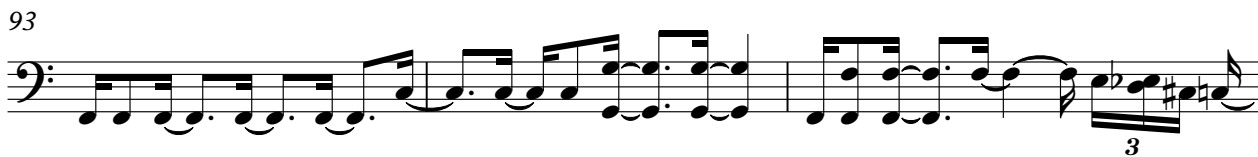

96

99

V.S.

102

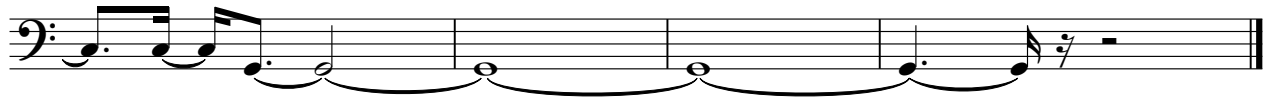

Powderfinger - My Happiness

Lead 4 (Chiff)

V.S.

Lead 4 (Chiff)

58

3 3 3

61

17 3 3 3

80

3 3 3

82

3 3 3

85

3 3 3

88

3 3 3

90

3 3 3

93

3 3 3

95

10