

Ralph E - RWEngle meye

"M-Eye"
by RWEngle

♩ = 130,000137

nonstop2000.terrashare.c

om

frogg007@hotmail.com

(DJ) RWEngle

5

"M-Eye"
by RWEngle

om

frogg007@hotmail.com

(DJ) RWEngle

this is a mix of

9

"M-Eye"
by RWEngle

om

frogg007@hotmail.com

(DJ) RWEngle

this is a mix of

M-Eye - DJ RWEngle renmagnet@hotmail.com
M-Eye - DJ RWEngle renmagnet@hotmail.com

12

"M-Eye"

by RWEngle

Copyright © 2000 by

om

frogg007@hotmail.com

(DJ) RWEngle

this is a mix of

15

"M-Eye"

by RWEngle

Copyright © 2000 by

om

frogg007@hotmail.com

(DJ) RWEngle

this is a mix of

18

"M-Eye"

by RWEngle

Copyright © 2000 by

om

frogg007@hotmail.com

(DJ) RWEngle

this is a mix of

21

"M-Eye"

by RWEngle

theme

Staff-11

Copyright © 2000 by

om

frogg007@hotmail.com

23

"M-Eye"

by RWEngle

theme

Staff-11

Copyright © 2000 by

om

frogg007@hotmail.com

25

"M-Eye"

by RWEngle

theme

Staff-11

Copyright © 2000 by

om

frogg007@hotmail.com

27

"M-Eye"

by RWEngle

theme

Staff-11

Copyright © 2000 by

om

frogg007@hotmail.com

29

"M-Eye"

by RWEngle

the "MissionImpossible"

theme

Staff-11

Copyright © 2000 by

om

frogg007@hotmail.com

31

"M-Eye"

by RWEngle

the "MissionImpossible"

theme

Staff-11

Copyright © 2000 by

om

frogg007@hotmail.com

33

"M-Eye"

by RWEngle

the "MissionImpossible"

theme

Staff-11

Copyright © 2000 by

om

frogg007@hotmail.com

35

"M-Eye"

by RWEngle

the "MissionImpossible"

theme

Staff-11

Copyright © 2000 by

nonstop2000.terrashare.c

om

frogg007@hotmail.com

37

"M-Eye"

by RWEngle

theme

Staff-11

Copyright © 2000 by

om

frogg007@hotmail.com

this is a mix of

Staff-12

39

"M-Eye"

by RWEngle

the "MissionImpossible"

theme

Staff-11

Copyright © 2000 by

om

frogg007@hotmail.com

this is a mix of

Staff-12

41

"M-Eye"

by RWEngle

theme

Staff-11

Copyright © 2000 by

om

frogg007@hotmail.com

this is a mix of

Staff-12

43

"M-Eye"

by RWEngle

the "MissionImpossible"

theme

Staff-11

Copyright © 2000 by

om

frogg007@hotmail.com

this is a mix of

Staff-12

45

"M-Eye"

by RWEngle

theme

Staff-11

Copyright © 2000 by

Staff-8

om

frogg007@hotmail.com

this is a mix of

Staff-12

47

"M-Eye"

by RWEngle

theme

Staff-11

Copyright © 2000 by

Staff-8

om

frogg007@hotmail.com

this is a mix of

Staff-12

49

"M-Eye"

by RWEngle

theme

Staff-11

Copyright © 2000 by

Staff-8

om

frogg007@hotmail.com

this is a mix of

Staff-12

51

"M-Eye"

by RWEngle

the "MissionImpossible"

theme

Staff-11

Copyright © 2000 by

Staff-8

om

frogg007@hotmail.com

this is a mix of

Staff-12

53

"M-Eye"

by RWEngle

the "MissionImpossible"

theme

Staff-11

Copyright © 2000 by

Staff-8

frogg007@hotmail.com

this is a mix of

55

"M-Eye"

by RWEngle

the "MissionImpossible"

theme

Staff-11

Copyright © 2000 by

Staff-8

frogg007@hotmail.com

this is a mix of

57

"M-Eye"

by RWEngle

the "MissionImpossible"

theme

Staff-11

Copyright © 2000 by

Staff-8

frogg007@hotmail.com

this is a mix of

59

"M-Eye"

by RWEngle

the "MissionImpossible"

theme

Staff-11

Copyright © 2000 by

Staff-8

frogg007@hotmail.com

this is a mix of

61

"M-Eye"

by RWEngle

the "MissionImpossible"

theme

Staff-11

Copyright © 2000 by

Staff-8

om

frogg007@hotmail.com

this is a mix of

63

"M-Eye"

by RWEngle

the "MissionImpossible"

theme

Staff-11

Copyright © 2000 by

Staff-8

om

frogg007@hotmail.com

this is a mix of

65

"M-Eye"

by RWEngle

the "MissionImpossible"

theme

Staff-11

Copyright © 2000 by

Staff-8

om

frogg007@hotmail.com

this is a mix of

67

"M-Eye"

by RWEngle

the "MissionImpossible"

theme

Staff-11

Copyright © 2000 by

Staff-8

om

frogg007@hotmail.com

this is a mix of

69

"M-Eye"

by RWEngle

the "MissionImpossible"

theme

Staff-11

Copyright © 2000 by

Staff-8

om

frogg007@hotmail.com

this is a mix of

71

"M-Eye"

by RWEngle

the "MissionImpossible"

theme

Staff-11

Copyright © 2000 by

Staff-8

om

frogg007@hotmail.com

this is a mix of

73

"M-Eye"

by RWEngle

the "MissionImpossible"

theme

Staff-11

Copyright © 2000 by

Staff-8

om

frogg007@hotmail.com

this is a mix of

75

"M-Eye"

by RWEngle

the "MissionImpossible"

theme

Staff-11

Copyright © 2000 by

Staff-8

om

frogg007@hotmail.com

this is a mix of

77

"M-Eye"

by RWEngle

the "MissionImpossible"

theme

Staff-11

Copyright © 2000 by

Staff-8

om

frogg007@hotmail.com

this is a mix of

79

"M-Eye"

by RWEngle

the "MissionImpossible"

theme

Staff-11

Copyright © 2000 by

Staff-8

om

frogg007@hotmail.com

this is a mix of

81

"M-Eye"

by RWEngle

the "MissionImpossible"

theme

Staff-11

Copyright © 2000 by

Staff-8

om

frogg007@hotmail.com

this is a mix of

83

"M-Eye"

by RWEngle

the "MissionImpossible"

theme

Staff-11

Copyright © 2000 by

Staff-8

om

frogg007@hotmail.com

this is a mix of

85

"M-Eye"

by RWEngle

Staff-11

Staff-8

nonstop2000.terrashare.c

om

frogg007@hotmail.com

(DJ) RWEngle

88

"M-Eye"

by RWEngle

Staff-11

Staff-8

nonstop2000.terrashare.c

om

frogg007@hotmail.com

(DJ) RWEngle

this is a mix of

Staff-12

91

"M-Eye"

by RWEngle

Staff-11

Staff-8

om

frogg007@hotmail.com

(DJ) RWEngle

this is a mix of

Staff-12

94

"M-Eye"

Staff-11

Staff-8

om

frogg007@hotmail.com

(DJ) RWEngle

this is a mix of

Staff-12

97

"M-Eye"

Staff-11

Copyright © 2000 by

Staff-8

om

frogg007@hotmail.com

(DJ) RWEngle

this is a mix of

Staff-12

100

"M-Eye"

by RWEngle

Staff-11

Copyright © 2000 by

Staff-8

om

frogg007@hotmail.com

(DJ) RWEngle

this is a mix of

Staff-12

103

"M-Eye"

by RWEngle

the "MissionImpossible"

theme

Staff-11

Copyright © 2000 by

Staff-8

om

frogg007@hotmail.com

(DJ) RWEngle

this is a mix of

Staff-12

105

"M-Eye"

by RWEngle

the "MissionImpossible"

theme

Copyright © 2000 by

Staff-8

om

frogg007@hotmail.com

108

"M-Eye"

by RWEngle

the "MissionImpossible"

theme

Copyright © 2000 by

Staff-8

om

frogg007@hotmail.com

111

"M-Eye"

by RWEngle

the "MissionImpossible"

theme

Copyright © 2000 by

Staff-8

om

frogg007@hotmail.com

Staff-12

114

"M-Eye"

by RWEngle

the "MissionImpossible"

theme

Copyright © 2000 by

Staff-8

om

frogg007@hotmail.com

Staff-12

117

"M-Eye"

by RWEngle

the "MissionImpossible"

theme

Copyright © 2000 by

Staff-8

om

frogg007@hotmail.com

Staff-12

120

"M-Eye"

by RWEngle

the "MissionImpossible"

theme

Staff-11

Copyright © 2000 by

Staff-8

om

frogg007@hotmail.com

Staff-12

123

"M-Eye"

by RWEngle

the "MissionImpossible"

theme

Staff-11

Copyright © 2000 by

Staff-8

om

frogg007@hotmail.com

Staff-12

126

"M-Eye"

by RWEngle

the "MissionImpossible"

theme

Staff-11

Copyright © 2000 by

Staff-8

om

frogg007@hotmail.com

Staff-12

129

"M-Eye"

by RWEngle

the "MissionImpossible"

theme

Staff-11

Copyright © 2000 by

Staff-8

om

frogg007@hotmail.com

132

"M-Eye"

by RWEngle

the "MissionImpossible"

theme

Staff-11

Copyright © 2000 by

Staff-8

om

frogg007@hotmail.com

135

"M-Eye"

by RWEngle

the "MissionImpossible"

theme

Staff-11

Copyright © 2000 by

Staff-8

nonstop2000.terrashare.c

om

frogg007@hotmail.com

137

"M-Eye"

by RWEngle

the "MissionImpossible"

theme

Staff-11

Copyright © 2000 by

Staff-8

Staff-12

140

"M-Eye"

by RWEngle

the "MissionImpossible"

theme

Staff-11

Copyright © 2000 by

Staff-8

Staff-12

143

"M-Eye"

by RWEngle

the "MissionImpossible"

theme

Staff-11

Copyright © 2000 by

Staff-8

Staff-12

145

"M-Eye"

by RWEngle

the "MissionImpossible"

theme

Staff-11

Copyright © 2000 by

Staff-8

Staff-12

148

"M-Eye"

by RWEngle

the "MissionImpossible"

theme

Staff-11

Copyright © 2000 by

Staff-8

(DJ) RWEngle

Staff-12

151

"M-Eye"

the "MissionImpossible"

theme

Staff-11

Copyright © 2000 by

Staff-8

nonstop2000.terrashare.c

(DJ) RWEngle

Staff-12

♩ = 230,000504 ♩ = 220,0002200,000000 ♩ = 160,000000

153

"M-Eye"

by RWEngle

theme

Staff-11

Staff-8

nonstop2000.terrashare.c

om

frogg007@hotmail.com

(DJ) RWEngle

♩ = 150,000000 ♩ = 145,000031 ♩ = 140,000137 ♩ = 134,0000001000137

157

"M-Eye"

by RWEngle

nonstop2000.terrashare.c

om

frogg007@hotmail.com

160

"M-Eye"

by RWEngle

nonstop2000.terrashare.c

om

frogg007@hotmail.com

Ralph E - RWEngle meye
"M-Eye"

♩ = 130,000137

5

9

12

15

19

22

25

28

31

M-Eye - DJ RWEngle renmagnet@hotmail.com
M-Eye - DJ RWEngle renmagnet@hotmail.com

V.S.

"M-Eye"

34

37

40

43

46

49

52

55

59

63

"M-Eye"

67

71

75

79

83

87

93

98

101

104

V.S.

"M-Eye"

107

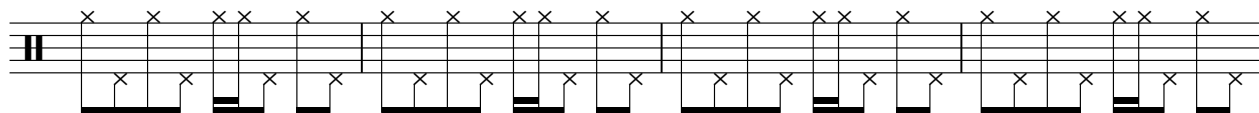

111

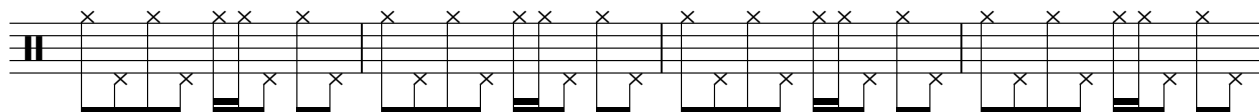

115

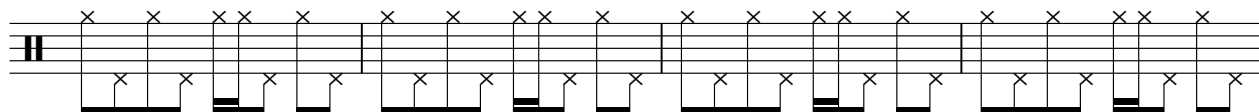

119

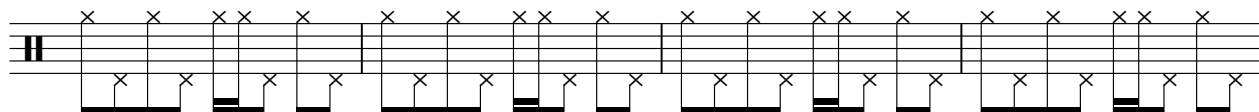

123

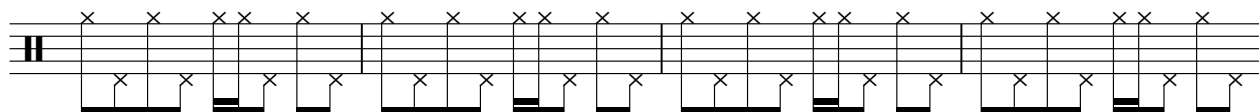

127

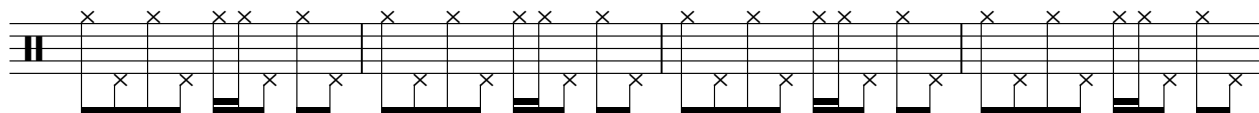

131

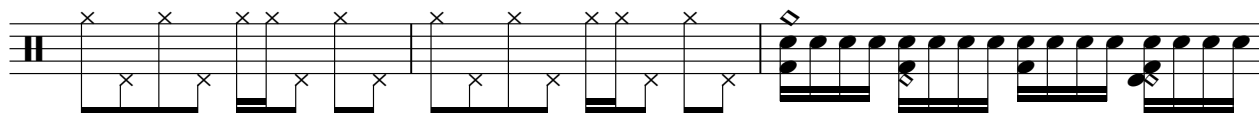

134

136

138

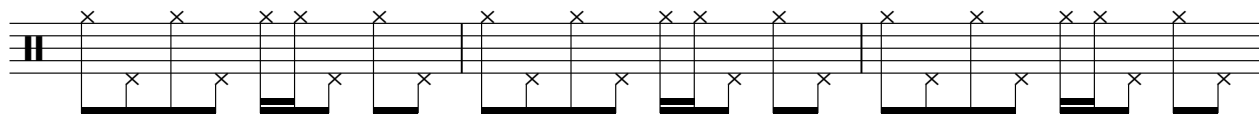

"M-Eye"

141

143

145

151

153

157

160

Ralph E - RWEngle meye
by RWEngle

♩ = 130,000137

7

12

16

20

24

28

32

36

39

M-Eye - DJ RWEngle renmagnet@hotmail.com
M-Eye - DJ RWEngle renmagnet@hotmail.com

V.S.

43

47

52

56

60

64

67

70

74

78

82

87

93

103

105

109

113

117

120

123

V.S.

127

131

134

137

140

143

146

149

♩ = 230,000504

♩ = 220,000214

3

156

♩ = 200,0000160,000000 ♩ = 50,0000031 = 140,000137 ♩ = 130,000167

160

Ralph E - RWEngle meye
the "MissionImpossible"

♩ = 130,000137

28

31

34

37 2 2 7

52

55

58

61

64

67

M-Eye - DJ RWEngle renmagnet@hotmail.com
M-Eye - DJ RWEngle renmagnet@hotmail.com

V.S.

70

73

76

79

82

85

106

108

110

112

V.S.

Ralph E - RWEngle meye
theme

♩ = 130,000137
20

23

25

27

29

31

33

35

37

39

M-Eye - DJ RWEngle renmagnet@hotmail.com
M-Eye - DJ RWEngle renmagnet@hotmail.com

V.S.

41  Musical notation for measures 41 and 42. Measure 41 contains a sequence of chords: G4 (F#4, G4, A4), F#4 (F#4, G4, A4), E4 (E4, F#4, G4), D4 (D4, E4, F#4), and C4 (C4, D4, E4). Measure 42 contains a sequence of chords: G4 (F#4, G4, A4), F#4 (F#4, G4, A4), E4 (E4, F#4, G4), D4 (D4, E4, F#4), and C4 (C4, D4, E4).

43  Musical notation for measures 43 and 44. Measure 43 contains a sequence of chords: G4 (F#4, G4, A4), F#4 (F#4, G4, A4), E4 (E4, F#4, G4), D4 (D4, E4, F#4), and C4 (C4, D4, E4). Measure 44 contains a sequence of chords: G4 (F#4, G4, A4), F#4 (F#4, G4, A4), E4 (E4, F#4, G4), D4 (D4, E4, F#4), and C4 (C4, D4, E4).

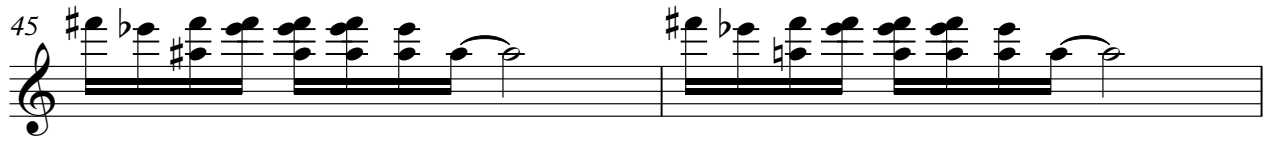
45  Musical notation for measures 45 and 46. Measure 45 contains a sequence of chords: G4 (F#4, G4, A4), F#4 (F#4, G4, A4), E4 (E4, F#4, G4), D4 (D4, E4, F#4), and C4 (C4, D4, E4). Measure 46 contains a sequence of chords: G4 (F#4, G4, A4), F#4 (F#4, G4, A4), E4 (E4, F#4, G4), D4 (D4, E4, F#4), and C4 (C4, D4, E4).

47  Musical notation for measures 47 and 48. Measure 47 contains a sequence of chords: G4 (F#4, G4, A4), F#4 (F#4, G4, A4), E4 (E4, F#4, G4), D4 (D4, E4, F#4), and C4 (C4, D4, E4). Measure 48 contains a sequence of chords: G4 (F#4, G4, A4), F#4 (F#4, G4, A4), E4 (E4, F#4, G4), D4 (D4, E4, F#4), and C4 (C4, D4, E4).

49  Musical notation for measures 49 and 50. Measure 49 contains a sequence of chords: G4 (F#4, G4, A4), F#4 (F#4, G4, A4), E4 (E4, F#4, G4), D4 (D4, E4, F#4), and C4 (C4, D4, E4). Measure 50 contains a sequence of chords: G4 (F#4, G4, A4), F#4 (F#4, G4, A4), E4 (E4, F#4, G4), D4 (D4, E4, F#4), and C4 (C4, D4, E4).

51  Musical notation for measures 51 and 52. Measure 51 contains a sequence of chords: G4 (F#4, G4, A4), F#4 (F#4, G4, A4), E4 (E4, F#4, G4), D4 (D4, E4, F#4), and C4 (C4, D4, E4). Measure 52 contains a sequence of chords: G4 (F#4, G4, A4), F#4 (F#4, G4, A4), E4 (E4, F#4, G4), D4 (D4, E4, F#4), and C4 (C4, D4, E4).

53  Musical notation for measures 53 and 54. Measure 53 contains a sequence of chords: G4 (F#4, G4, A4), F#4 (F#4, G4, A4), E4 (E4, F#4, G4), D4 (D4, E4, F#4), and C4 (C4, D4, E4). Measure 54 contains a sequence of chords: G4 (F#4, G4, A4), F#4 (F#4, G4, A4), E4 (E4, F#4, G4), D4 (D4, E4, F#4), and C4 (C4, D4, E4).

55  Musical notation for measures 55 and 56. Measure 55 contains a sequence of chords: G4 (F#4, G4, A4), F#4 (F#4, G4, A4), E4 (E4, F#4, G4), D4 (D4, E4, F#4), and C4 (C4, D4, E4). Measure 56 contains a sequence of chords: G4 (F#4, G4, A4), F#4 (F#4, G4, A4), E4 (E4, F#4, G4), D4 (D4, E4, F#4), and C4 (C4, D4, E4).

57  Musical notation for measures 57 and 58. Measure 57 contains a sequence of chords: G4 (F#4, G4, A4), F#4 (F#4, G4, A4), E4 (E4, F#4, G4), D4 (D4, E4, F#4), and C4 (C4, D4, E4). Measure 58 contains a sequence of chords: G4 (F#4, G4, A4), F#4 (F#4, G4, A4), E4 (E4, F#4, G4), D4 (D4, E4, F#4), and C4 (C4, D4, E4).

59  Musical notation for measures 59 and 60. Measure 59 contains a sequence of chords: G4 (F#4, G4, A4), F#4 (F#4, G4, A4), E4 (E4, F#4, G4), D4 (D4, E4, F#4), and C4 (C4, D4, E4). Measure 60 contains a sequence of chords: G4 (F#4, G4, A4), F#4 (F#4, G4, A4), E4 (E4, F#4, G4), D4 (D4, E4, F#4), and C4 (C4, D4, E4).

61

63

65

67

69

71

73

75

77

79

81 

83 

104 

106 

108 

110 

112 

114 

116 

118 

120

122

124

126

128

130

132

134

136

139

142

145

148

151

♩ = 230,000504

154

♩ = 220,0000150000000100100137 ♩ = 343,0000137

Ralph E - RWEngle meye
Staff-11

♩ = 130,000137

20

22

24

26

28

30

32

34

36

38

M-Eye - DJ RWEngle renmagnet@hotmail.com
M-Eye - DJ RWEngle renmagnet@hotmail.com

V.S.

60

62

64

66

68

70

72

74

76

78

80

82

84

86

88

93

96

99

102

105

16

123

127

131

134

138

141

144

147

150

153

$\text{♩} = 230,000504$

6

Staff-11

155

$\text{♩} = 220,200,200,0000$ $\text{♩} = 165,000000$ $\text{♩} = 15,0000137$ $\text{♩} = 134,0000,000137$

6

Ralph E - RWEngle meye
Copyright © 2000 by

♩ = 130,000137

12

13 14

15

16 17

18

19 20

21

22 23

24

25 26

27

28 29

30

31 32

33

34 35

36

37 38

39

40 41

72

75

78

81

84

98

101

104

107

110

143

146

149

152

155

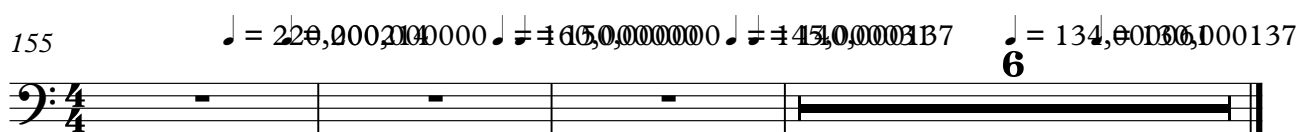

Ralph E - RWEngle meye
Staff-8

♩ = 130,000137

44

47

51

55

59

63

67

71

75

79

M-Eye - DJ RWEngle renmagnet@hotmail.com
M-Eye - DJ RWEngle renmagnet@hotmail.com

V.S.

83

87

91

95

99

103

107

111

115

119

123

127

131

135

139

143

147

151

♩ = 230,000504

154

♩ = 220,00021161,50800591403100137 ♩ = 343,0006137

6

♩ = 130,000137

31

37

48

89

47 15 2

♩ = 230,000504

155

3

M-Eye - DJ RWEngle renmagnet@hotmail.com
M-Eye - DJ RWEngle renmagnet@hotmail.com

om Ralph E - RWEngle meye

♩ = 130,000137

M-Eye - DJ RWEngle renmagnet@hotmail.com
M-Eye - DJ RWEngle renmagnet@hotmail.com

V.S.

32

35

38

41

44

47

50

61

64

67

70

73

76

79

82

85

89

92

95

98

V.S.

101

104

108

112

116

120

124

128

132

136

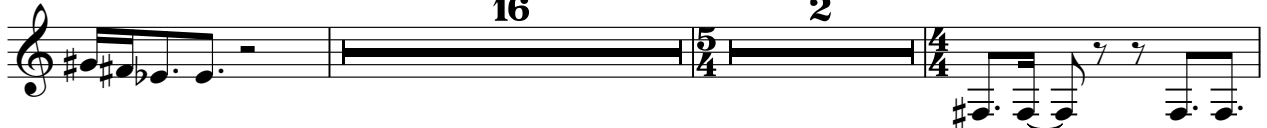

♩ = 230,000504

♩ = 220,000214

16

2

156 $\text{♩} = 200,000000$ $\text{♩} = 160,000000$ $\text{♩} = 145,000000$ $\text{♩} = 130,000000$ $\text{♩} = 117$ *om*

160

♩ = 130,000137

M-Eye - Dj RWEngle renmagnet@hotmail.com
M-Eye - DJ RWEngle renmagnet@hotmail.com

V.S.

32

35

38

41

44

47

50

53

56

59

62

65

68

71

74

77

80

83

87

91

V.S.

94

97

100

103

106

109

112

115

118

121

124

127

130

133

137

157

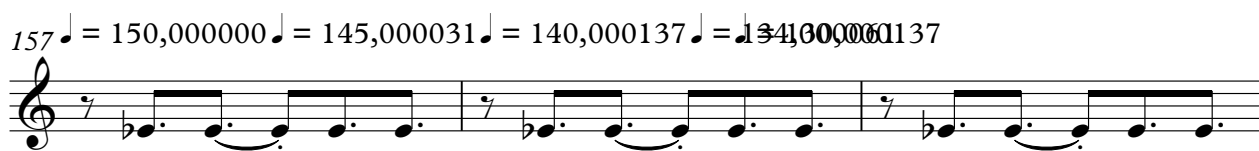

160

Ralph E - RWEngle meye
(DJ) RWEngle

♩ = 130,000137

8

16

21 **64**

89

98

105 **44**

153

♩ = 230,000504 ♩ = 220,000504 ♩ = 130,000087

M-Eye - DJ RWEngle renmagnet@hotmail.com
M-Eye - DJ RWEngle renmagnet@hotmail.com

Ralph E - RWEngle meye
this is a mix of

♩ = 130,000137

4

12

21

16

44

53

62

71

80

4

91

100

48

5/4

M-Eye - DJ RWEngle renmagnet@hotmail.com
M-Eye - DJ RWEngle renmagnet@hotmail.com

2

153 ♪ = 230,000504

this is a mix of

♪ = 220,0002000000015000005000000000340,000137 ♪ = 130,000167

2

6

Ralph E - RWEngle meye
Staff-12

♩ = 130,000137

36

40

44

48

52

36

91

95

99

103

8

M-Eye - DJ RWEngle renmagnet@hotmail.com
M-Eye - DJ RWEngle renmagnet@hotmail.com

113

117

121

125

129

139

142

145

148

151

Staff-12

153 ♪ = 230,000504 ♪ = 220,00020000001500005000000140,000137 ♪ = 134,000167

2 **6**