

Rick e Renner - Cachaca Fica Amor Ta Cedo Menina Linda

0.0"
1.1,00
Consertada por Joderson Alex

♩ = 108,019943

Musical score for the first system, featuring Percussion, Jazz Guitar, Electric Bass, 5-string Electric Bass, two Bandoneon parts, Reverse Cymbals, and Solo. The score is in 4/4 time with a tempo of 108,019943. The Solo part begins with a chord of F#m.

Emendado por Joderson Alex (Midi da Base : 0xx467386) Ritiba

E mail joderson@terra.com.br

ou joderson@ig.com.br Site : http://www.joderson.hpg.com.br

8

Perc.

J. Gtr.

E. Bass

E. Bass

Band.

Band.

11

Perc.

J. Gtr.

E. Bass

Band.

Band.

14

Perc.

J. Gtr.

E. Bass

A.

Band.

Band.

16

19

21

23

Perc. J. Gtr. E. Bass A. Band. Band.

25

Perc. Mar. J. Gtr. E. Bass E. Bass A. Band. Band.

27

Perc. Mar. J. Gtr. E. Bass E. Bass Band.

29

31

33

35

37

39

41

43

Perc. J. Gtr. E. Bass Band. Band.

45

Perc. J. Gtr. E. Bass Band. Band.

47

Perc. J. Gtr. E. Bass E. Bass Band. Band.

49

Perc. J. Gtr. E. Bass Band. Band.

51

54

57

59

Perc.

J. Gtr.

E. Bass

A.

Band.

Band.

61

Perc.

J. Gtr.

E. Bass

A.

Band.

Band.

63

65

67

69

71

73

75

Perc. 

Mar. 

J. Gtr. 

E. Bass 

E. Bass 

Band. 

Band. 

77

Perc. 

J. Gtr. 

E. Bass 

Band. 

79

Perc. 

J. Gtr. 

E. Bass 

Band. 

81

Perc. 

J. Gtr. 

E. Bass 

Band. 

83

85

3'13.3"
88.1,00
Sequenciado por Joderson Alex

88

91

94

97

3'33.1"
97.3.00
Réfiro

100

103

106

Perc.

J. Gtr.

E. Bass

E. Bass

A.

Band.

Band.

Vla.

109

Perc.

J. Gtr.

E. Bass

E. Bass

A.

Band.

Band.

Vla.

112

115

118

121

124

127

130

133

Perc.

J. Gtr.

E. Gtr.

E. Bass

E. Bass

Band.

Band.

Vla.

136

4'55.5"
137.1.00
Repet

Perc.

J. Gtr.

E. Gtr.

E. Bass

E. Bass

Band.

Band.

Vla.

138

141

144

147

150

153

156

Perc.

J. Gtr.

E. Bass

E. Bass

A.

Band.

Band.

Vla.

158

Perc.

J. Gtr.

E. Bass

E. Bass

A.

Band.

Band.

Vla.

161

164

167

Perc.

J. Gtr.

E. Bass

E. Bass

Band.

Band.

Rev. Cym.

Vla.

Seash.

170

Perc.

Seash.

173

Perc.

Seash.

176

Perc.

J. Gtr.

E. Bass

E. Bass

Band.

Band.

Rev. Cym.

Vla.

Seash.

179

Perc.

J. Gtr.

E. Bass

E. Bass

Band.

Band.

Vla.

182

Perc.

Mar.

J. Gtr.

E. Bass

E. Bass

Band.

Band.

Vla.

185

Perc.

Mar.

J. Gtr.

E. Bass

E. Bass

Band.

Band.

188

Perc.

Mar.

J. Gtr.

E. Bass

E. Bass

Band

Band

191

Perc.

Mar.

J. Gtr.

E. Bass

E. Bass

Band

Band

194

197

200

203

206

209

212

215

218

221

Perc.

J. Gtr.

E. Bass

Band.

Band.

224

Perc.

J. Gtr.

E. Bass

Band.

Band.

227

Perc.

Mar.

J. Gtr.

E. Bass

E. Bass

Band

Band

3

230

Perc.

Mar.

J. Gtr.

E. Bass

E. Bass

Band

Band

3

233

Perc.

Mar.

J. Gtr.

E. Bass

E. Bass

Band.

Band.

236

Perc.

Mar.

J. Gtr.

E. Bass

E. Bass

Band.

Band.

239

242

245

248

Perc.

J. Gtr.

E. Bass

Band.

Band.

251

Perc.

J. Gtr.

E. Bass

Band.

Band.

254

Perc.

J. Gtr.

E. Bass

Band.

Band.

257

Perc.

J. Gtr.

E. Bass

Band.

Band.

260

Perc.

J. Gtr.

E. Bass

Band.

Band.

263

266

269

Perc.

Mar.

J. Gtr.

E. Bass

E. Bass

Band.

Band.

272

Perc.

Mar.

J. Gtr.

E. Bass

E. Bass

Band.

Band.

275

278

281

284

Perc.

J. Gtr.

E. Bass

Band.

Band.

287

Perc.

Mar.

J. Gtr.

E. Bass

E. Bass

Band.

Band.

Rick e Renner - Cachaca Fica Amor Ta Cedo Menina Linda

Percussion

♩ = 108,019943

4

6

8

11

13

15

17

19

21

V.S.

23

25

27

29

31

33

35

37

39

41

43

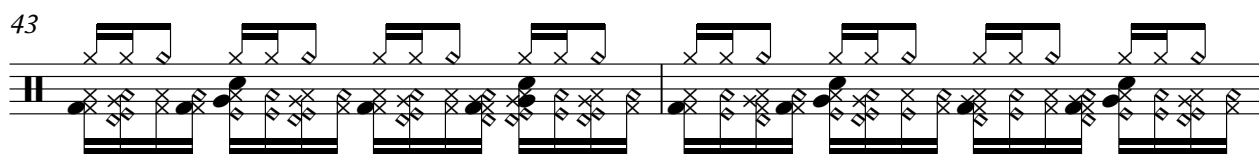

45

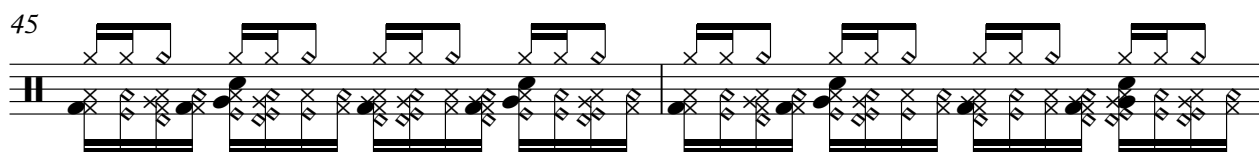

47

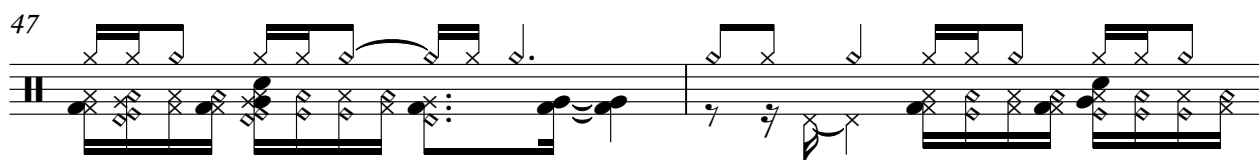

49

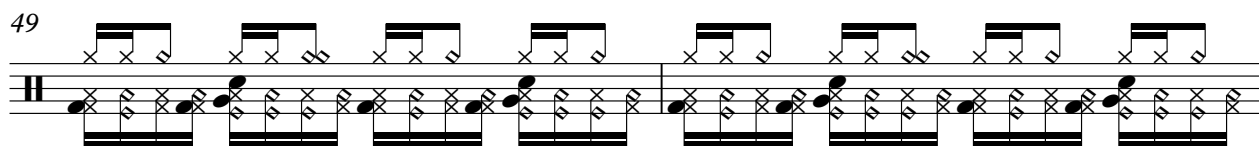

51

53

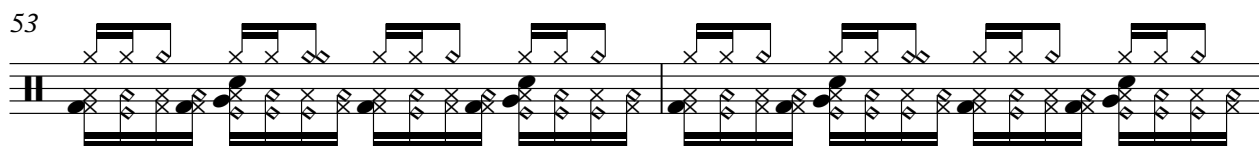

55

57

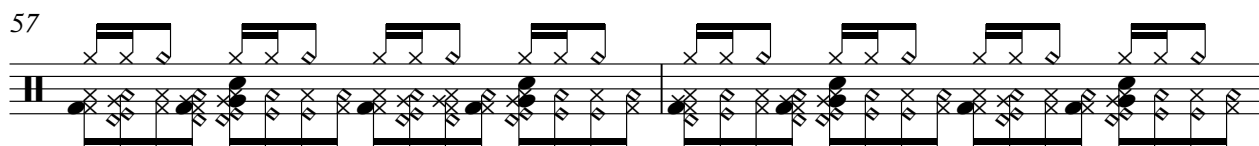

59

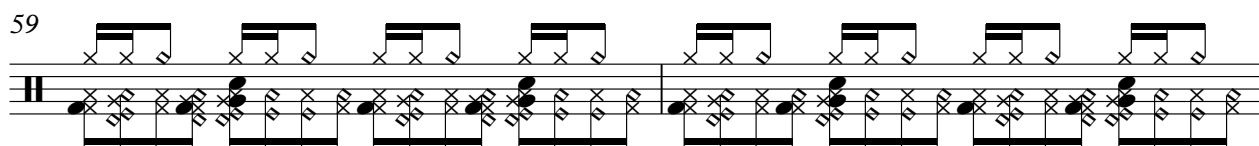

61

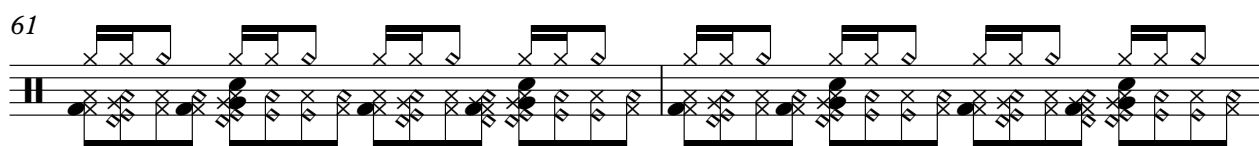

V.S.

63

65

67

69

71

73

75

77

79

81

83

85

87

89

91

93

95

97

99

101

103

105

107

109

111

113

115

117

119

121

123

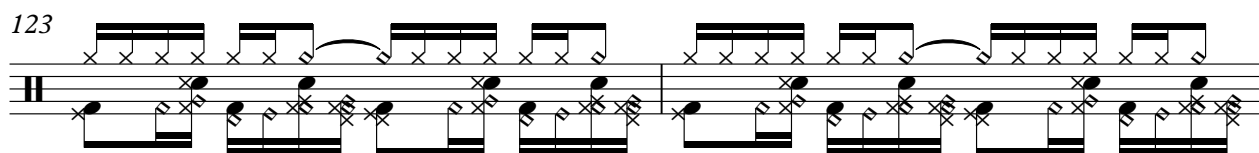

125

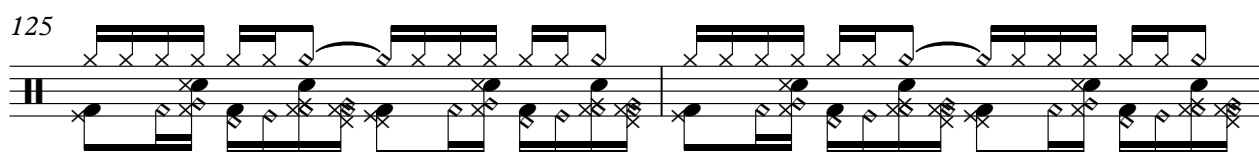

127

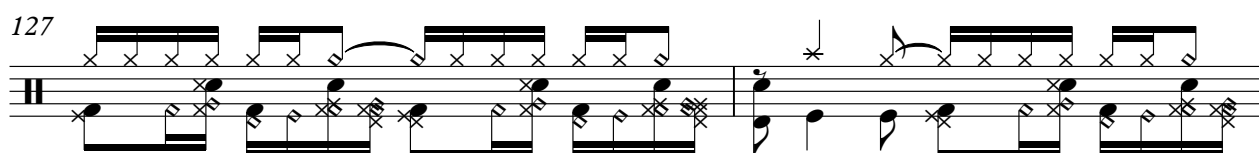

129

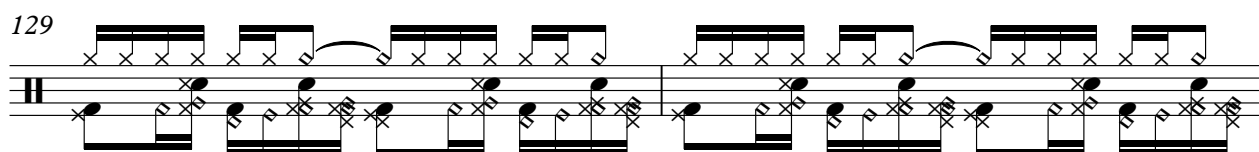

131

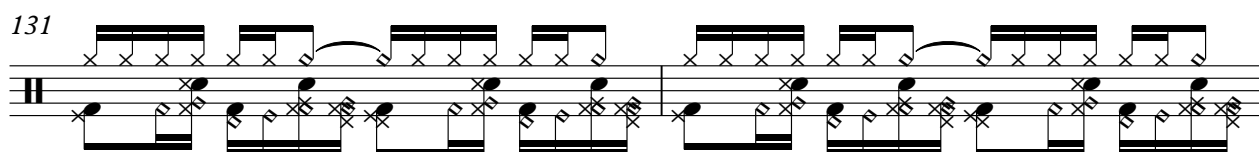

133

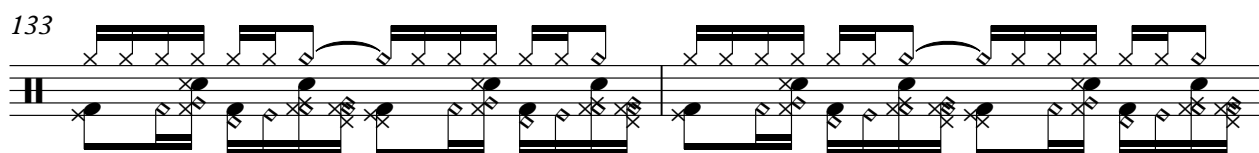

135

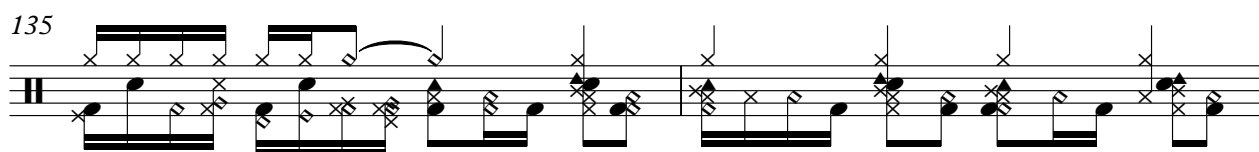

137

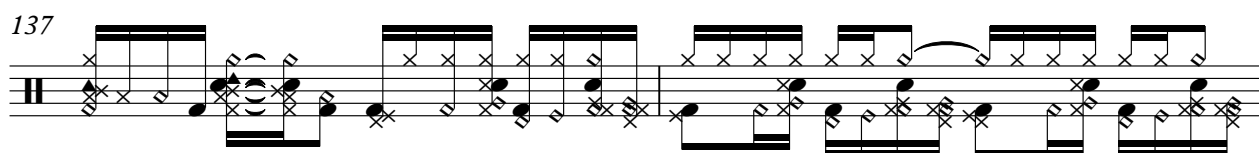

139

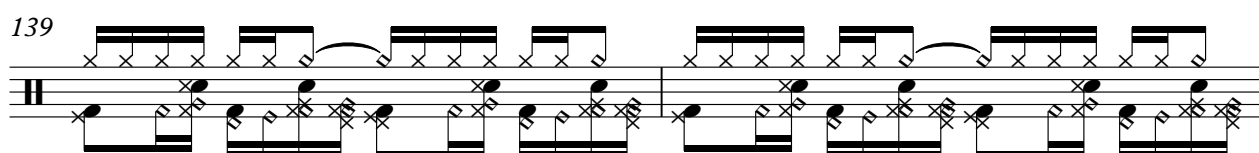

141

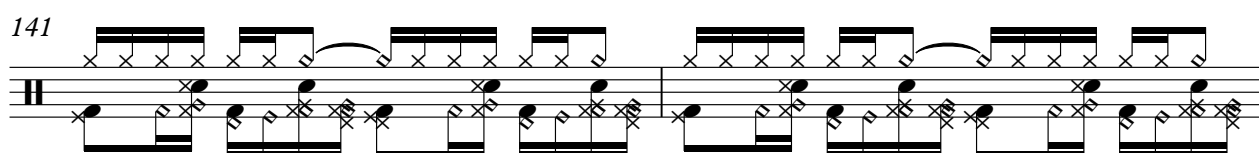

V.S.

143

145

147

149

151

153

155

157

159

161

163

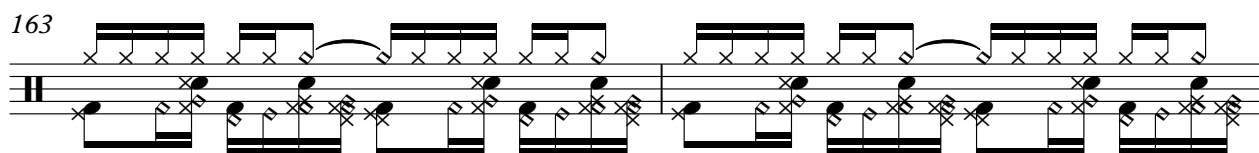

165

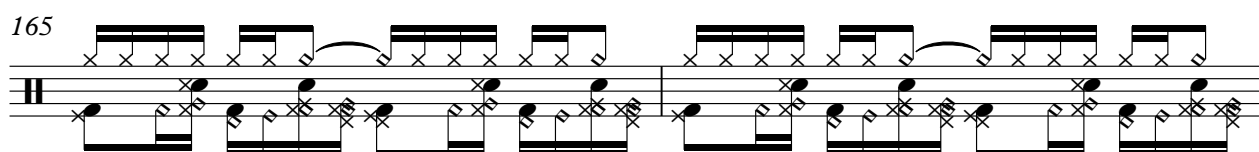

167

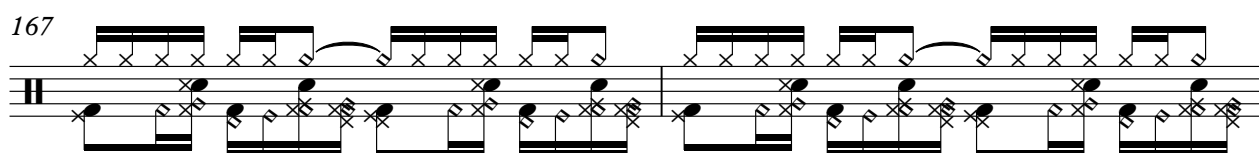

169

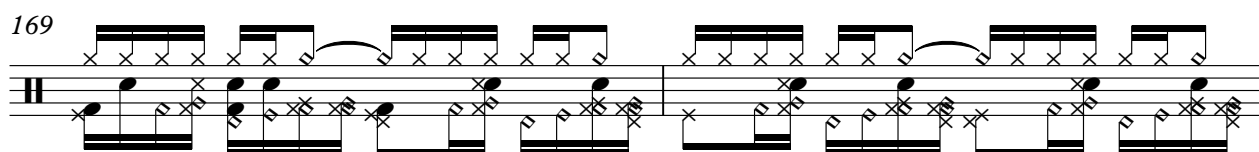

171

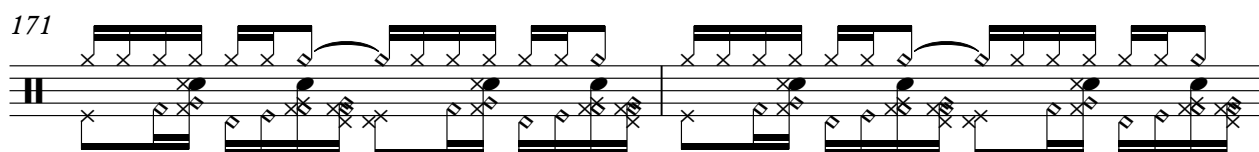

173

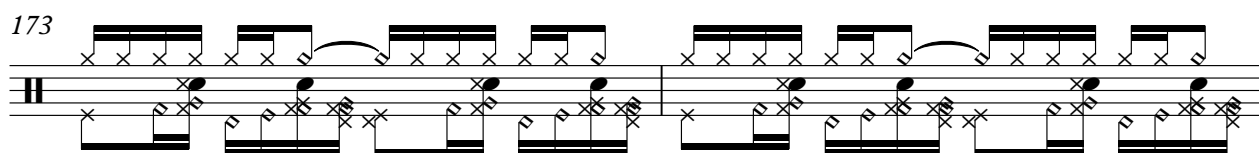

175

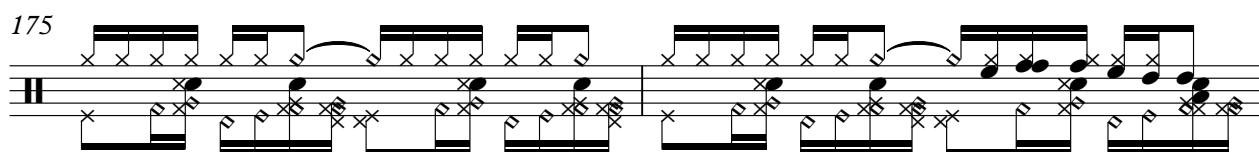

177

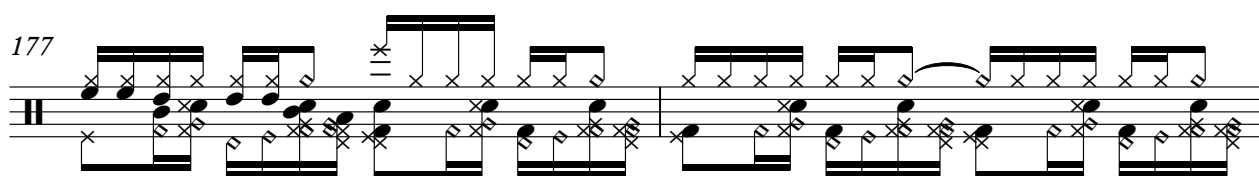

179

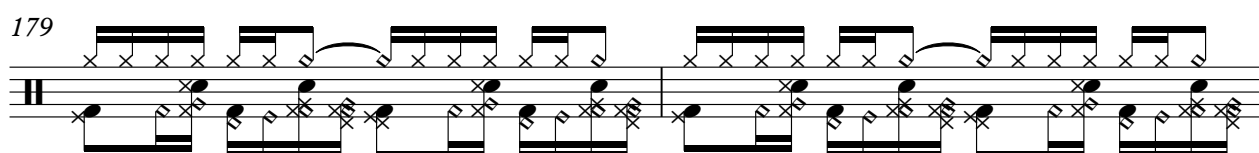

181

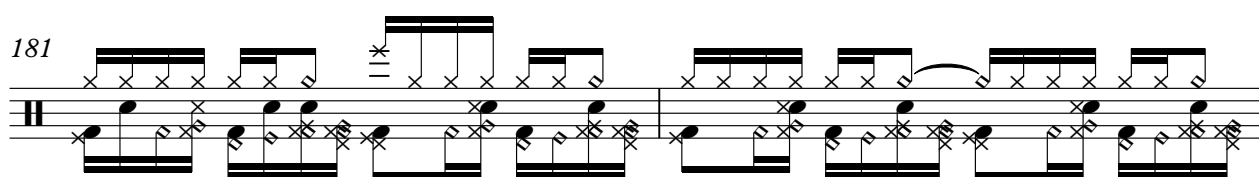

V.S.

183

185

187

190

192

194

196

198

200

202

204

206

208

210

212

214

216

218

220

222

V.S.

224

226

228

230

233

235

237

239

241

243

245

247

249

251

253

255

257

259

261

263

V.S.

265

267

270

272

274

276

278

280

282

284

286

288

290

291

Marimba

Rick e Renner - Cachaca Fica Amor Ta Cedo Menina Linda

♩ = 108,019943

25

28

30

32

34

36

26

64

66

68

70

V.S.

Marimba

72

74

88 ♩ = 115,000031

186

189

192

229

232

235 27

264

267

270

273

275

277

279

7

7

288

290

♩ = 108,019943

4

7

9

12

14

16

18

20

22

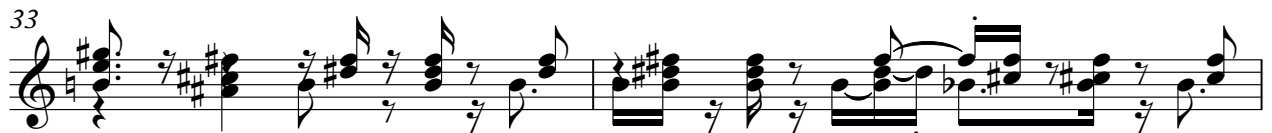

68

70

72

74

76

78

80

82

84

86

88 ♩ = 115,000031

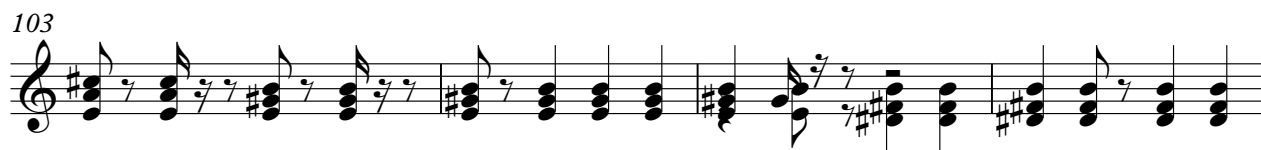

V.S.

128

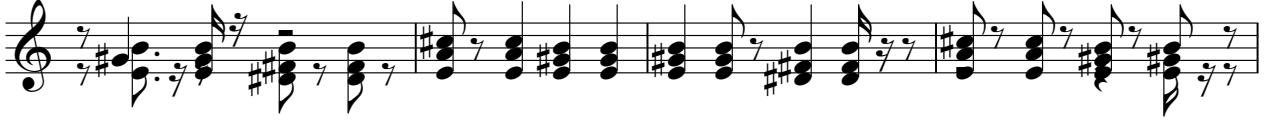

132

136

140

144

148

152

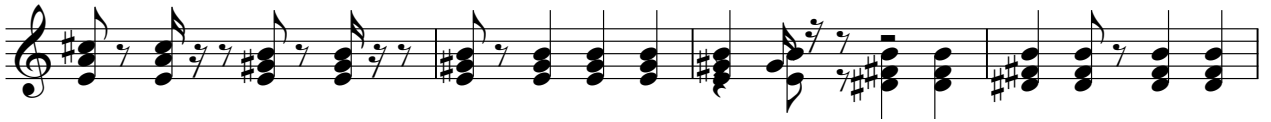

156

161

165

169

7

180

184

187

189

192

194

196

198

200

Jazz Guitar

V.S.

244

246

248

250

252

255

257

259

261

263

265

267

269

272

274

276

278

280

282

284

12

Jazz Guitar

286

288

290

♩ = 108,019943 **85** **2** ♩ = 115,000031 **47**

135

137 **155**

Electric Bass

Rick e Renner - Cachaca Fica Amor Ta Cedo Menina Linda

♩ = 108,019943

4

7

9

25

27

29

31

33

34

V.S.

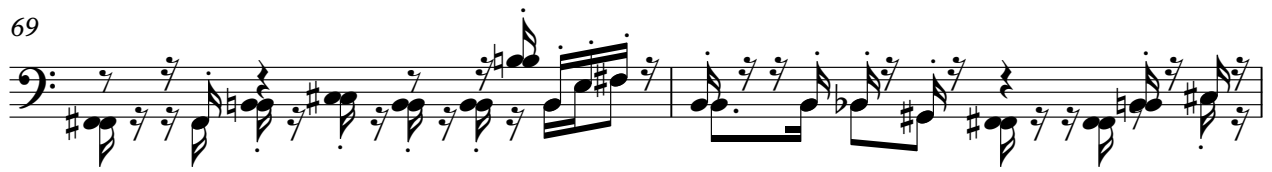

71

72

74

75

77

88 ♩ = 115,000031

91

94

99

103

V.S.

108

112

116

121

125

130

134

137

140

143

148

152

157

161

165

170

181

185

189

193

V.S.

197

202

206

210

214

218

222

226

230

234

238

242

246

250

254

258

262

266

270

280

284

288

291

5-string Electric Bass Rick e Renner - Cachaca Fica Amor Ta Cedo Menina Linda

♩ = 108,019943

8

11

13

15

17

19

21

23

25

27

V.S.

29

31

33

34

36

37

38

40

42

44

46  Musical notation for measure 46, featuring a sequence of eighth notes and a final measure with a whole note and a '7' above it.

55  Musical notation for measure 55, starting with a whole rest followed by eighth notes.

58  Musical notation for measure 58, featuring eighth notes and a triplet.

60  Musical notation for measure 60, featuring eighth notes and a triplet.

62  Musical notation for measure 62, featuring eighth notes and a triplet.

64  Musical notation for measure 64, featuring eighth notes and a triplet.

66  Musical notation for measure 66, featuring eighth notes and a triplet.

68  Musical notation for measure 68, featuring eighth notes and a triplet.

70  Musical notation for measure 70, featuring eighth notes and a triplet.

71  Musical notation for measure 71, featuring eighth notes and a triplet.

72

74

75

76

78

80

82

84

87

♩ = 115,000031

91

94

99

103

108

112

116

121

125

130

134

V.S.

137

140

143

148

152

157

161

165

170

181

185

3

3

188

3

191

3

36

229

3

3

232

3

235

3

28

265

3

3

268

3

3

271

3

274

3

8

5-string Electric Bass

279

9

3

290

3 3 3

Alto

Rick e Renner - Cachaca Fica Amor Ta Cedo Menina Linda

♩ = 108,019943

13 5

22

26

34

64

4

71

17 205

♩ = 115,000031

Alto

Rick e Renner - Cachaca Fica Amor Ta Cedo Menina Linda

♩ = 108,019943 ♩ = 115,000031

87 **19**

109 **13**

126 **30**

158 **134**

Bandoneon

Rick e Renner - Cachaca Fica Amor Ta Cedo Menina Linda

♩ = 108,019943

25 3

30 3

35 2 2

39 3 3 3 3

42

46

49

51

53

55 3

57

59

61

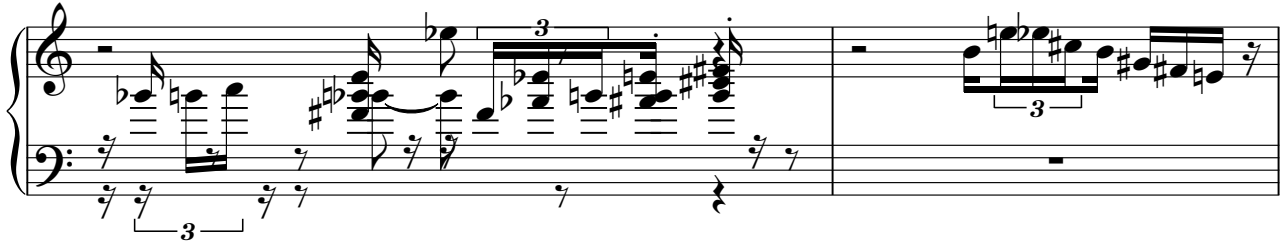

63

68

72

75

78

82

88 ♩ = 115,000031

97

187

191

194

197

200

203

206

209

212

215

218

221

224

227

230

234

237

240

243

246

249

252

255

258

261

264

267

271

281

284

287

290

Bandoneon

Rick e Renner - Cachaca Fica Amor Ta Cedo Menina Linda

♩ = 108,019943

V.S.

32

34

36

39

41

43

45

50

54

58

62

65

69

72

74

76

185

189

193

197

201

205

209

213

217

221

225

229

V.S.

233

237

241

245

249

253

257

261

265

269

273

284

288

291

Bandoneon

Rick e Renner - Cachaca Fica Amor Ta Cedo Menina Linda

♩ = 108,019943 ♩ = 115,000031

87

90

93

96

99

102

105

107

V.S.

109

112

114

117

120

123

125

128

130

133

136

139

142

145

148

151

154

156

158

161

163

166

169

179

182

184

108

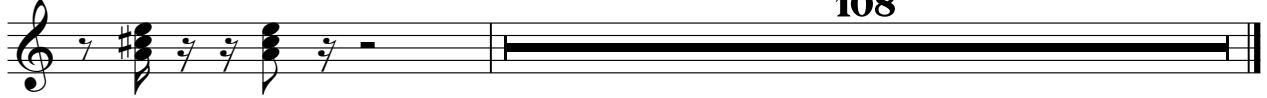

Bandoneon

Rick e Renner - Cachaca Fica Amor Ta Cedo Menina Linda

♩ = 108,019943 ♩ = 115,000031

87

90

93

96

99

102

105

108

111

V.S.

114

117

120

123

125

128

131

134

137

140

143

146

149

152

155

158

161

164

167

169

177

180

183

108

Reverse Cymbals

Rick e Renner - Cachaca Fica Amor Ta Cedo Menina Linda

♩ = 108,019943

85

Emjopu45678901011@terra.com.brson@sigjml.brson.hpg.com.br

88 ♩ = 115,000031

81 7

177

115

Viola

Rick e Renner - Cachaca Fica Amor Ta Cedo Menina Linda

♩ = 108,019943 ♩ = 115,000031

87

92

98

104

110

116

122

128

134

137

V.S.

143

149

155

161

167

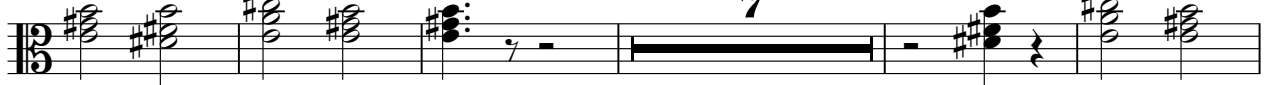

179

183

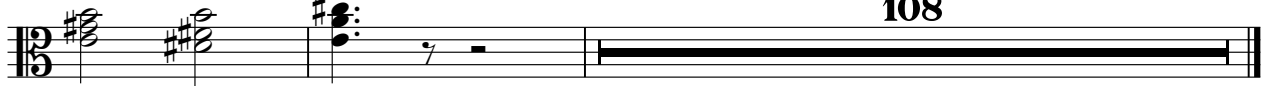

Solo

Rick e Renner - Cachaca Fica Amor Ta Cedo Menina Linda

♩ = 108,019943

86

♩ = 115,000031

205

♩ = 108,019943 ♩ = 115,000031

87 **81**

171

171

176

115