

♩ = 144,000229

Flute

Alto Saxophone

Percussion

Jazz Guitar

Electric Guitar

Electric Bass

Electric Bass

Quintus

Reverse Cymbals

Orchestra Hit

Orchestra Hit

FX 5 (Brightness)

♩ = 144,000229

Viola

Solo

Solo

SHEBANGS

señal

3

Perc.

J. Gtr.

E. Bass

E. Bass

Rev. Cym.

Solo

(c) 2000 MIDI SONGS

5

Perc.

E. Bass

E. Bass

Rev. Cym.

7

Perc.

E. Bass

Rev. Cym.

8

Perc.

E. Bass

Rev. Cym.

9

Perc.

Rev. Cym.

10

Alto Sax.

Perc.

E. Gtr.

E. Bass

Orch. Hit

Orch. Hit

Vla.

12

Fl.

Perc.

E. Bass

Orch. Hit

FX 5

Vla.

Solo

E verday e very day sun shines

14

Alto Sax.

Perc.

E. Gtr.

E. Bass

Orch. Hit

Vla.

16

Alto Sax.

Perc.

E. Gtr.

E. Bass

Orch. Hit

Orch. Hit

Vla.

Solo

Talk

18

Fl.

Perc.

J. Gtr.

E. Gtr.

E. Bass

FX 5

Vla.

Solo

Solo

to me tell me your name

20

Fl.

Perc.

J. Gtr.

E. Bass

FX 5

Vla.

Solo

Solo

yoblow me off like it's all the same

22

Fl.

Perc.

J. Gtr.

E. Bass

Vla.

Solo

Solo

you lit a fuse and now I'm

23

Fl.

Perc.

J. Gtr.

E. Bass

FX 5

Vla.

Solo

Solo

tic king a way like a bomb

24

Fl.

Perc.

J. Gtr.

E. Bass

FX 5

Vla.

Solo

Solo

yeah ba

25

Fl.

Perc.

J. Gtr.

E. Bass

FX 5

Vla.

Solo

Solo

by

talk

26

Fl.

Perc.

J. Gtr.

E. Bass

Vla.

Solo

Solo

to me tell me your sign

28

Fl.

Perc.

J. Gtr.

E. Bass

Vla.

Solo

Solo

you's wit chin'sides like a Ge mi ni

30

Fl.  
Perc.  
J. Gtr.  
E. Bass  
Vla.  
Solo  
Solo

you're play ing games and now you're

31

Fl.  
Perc.  
J. Gtr.  
E. Bass  
Vla.  
Solo  
Solo

hitt in' my heart like a drum

32

Fl.

Perc.

J. Gtr.

E. Bass

Vla.

Solo

Solo

yeah ba

33

Fl.

Perc.

J. Gtr.

E. Gtr.

E. Bass

Rev. Cym.

FX 5

Vla.

Solo

Solo

by well if La

34

Fl.

Perc.

J. Gtr.

E. Gtr.

E. Bass

FX 5

Vla.

Solo

Solo

dy Luck gets

35

Fl.

Perc.

J. Gtr.

E. Bass

Rev. Cym.

FX 5

Vla.

Solo

Solo

on my side we're gon na

36

Fl.

Perc.

J. Gtr.

E. Bass

Rev. Cym.

FX 5

Vla.

Solo

Solo

rock this town a live

37

Fl.

Perc.

J. Gtr.

E. Bass

FX 5

Vla.

Solo

Solo

I'll let her rough

38

Fl.

Perc.

J. Gtr.

E. Gtr.

E. Bass

FX 5

Vla.

Solo

Solo

me up 'till she knocks me out 'cause she

40

Fl.

Perc.

J. Gtr.

E. Bass

Orch. Hit

Orch. Hit

FX 5

Vla.

Solo

Solo

walks like she talks and she

41

Fl.

Perc.

J. Gtr.

E. Bass

Orch. Hit

Orch. Hit

FX 5

Vla.

Solo

Solo

talks like she walks

42

Fl.

Alto Sax.

Perc.

J. Gtr.

E. Bass

Q.

Orch. Hit

Orch. Hit

FX 5

Vla.

Solo

Solo

she bangs

43

Fl.

Alto Sax.

Perc.

J. Gtr.

E. Bass

Q.

Orch. Hit

FX 5

Vla.

Solo

Solo

oh ba by when she moves

44

Fl.

Alto Sax.

Perc.

J. Gtr.

E. Bass

Q.

Orch. Hit

FX 5

Vla.

Solo

Solo

she moves

45

Fl.

Alto Sax.

Perc.

J. Gtr.

E. Bass

Q.

Orch. Hit

Vla.

Solo

Solo

I go crazy 'cause she looks

46

Fl.

Alto Sax.

Perc.

J. Gtr.

E. Bass

Q.

Orch. Hit

FX 5

Vla.

Solo

Solo

like a flower but she

47

Fl.

Alto Sax.

Perc.

J. Gtr.

E. Bass

Q.

Orch. Hit

FX 5

Vla.

Solo

Solo

stings like a bee

48

Fl.  
Alto Sax.  
Perc.  
J. Gtr.  
E. Gtr.  
E. Bass  
Q.  
Orch. Hit  
FX 5  
Vla.  
Solo  
Solo

like e very girl in

49

Fl.

Alto Sax.

Perc.

J. Gtr.

E. Gtr.

E. Bass

Q.

Orch. Hit

FX 5

Vla.

Solo

Solo

hi sto ry

50

Fl.

Alto Sax.

Perc.

J. Gtr.

E. Bass

Q.

Orch. Hit

Orch. Hit

FX 5

Vla.

Solo

Solo

I'm wa

51

Fl.

Alto Sax.

Perc.

J. Gtr.

E. Bass

Q.

FX 5

Vla.

Solo

Solo

sted by the way she moves

52

Fl.

Alto Sax.

Perc.

J. Gtr.

E. Bass

Q.

Orch. Hit

FX 5

Vla.

Solo

Solo

no

53

Fl.

Alto Sax.

Perc.

J. Gtr.

E. Bass

Q.

Orch. Hit

FX 5

Vla.

Solo

Solo

one e ver looked so

54

Fl.

Alto Sax.

Perc.

J. Gtr.

E. Bass

Q.

Orch. Hit

FX 5

Vla.

Solo

Solo

fine

55

Fl.

Perc.

J. Gtr.

E. Bass

Q.

Orch. Hit

Vla.

Solo

Solo

she re minds me that a wo

56

Fl.

Alto Sax.

Perc.

J. Gtr.

E. Gtr.

E. Bass

Q.

Orch. Hit

Vla.

Solo

Solo

man's got one thing

57

Fl.

Alto Sax.

Perc.

J. Gtr.

E. Gtr.

E. Bass

Q.

Orch. Hit

Vla.

Solo

Solo

on her mind

58

Alto Sax.

Perc.

E. Bass

Orch. Hit

59

Alto Sax.

Perc.

E. Gtr.

E. Bass

Orch. Hit

Orch. Hit

Vla.

Solo

talk

60

Fl.

Alto Sax.

Perc.

J. Gtr.

Orch. Hit

Orch. Hit

FX 5

Vla.

Solo

Solo

to me tell me the name

62

Fl.

Alto Sax.

Perc.

J. Gtr.

E. Bass

Vla.

Solo

Solo

I'm just a link in your dai

63

Fl.

Alto Sax.

Perc.

J. Gtr.

E. Bass

Orch. Hit

Vla.

Solo

Solo

sy cha in

64

Fl.

Perc.

J. Gtr.

E. Bass

Orch. Hit

Vla.

Solo

Solo

your rap sounds like a

65

Fl.

Alto Sax.

Perc.

J. Gtr.

E. Bass

Orch. Hit

Vla.

Solo

Solo

dia mond map to the stars

66

Fl.

Perc.

J. Gtr.

E. Bass

Orch. Hit

Vla.

Solo

Solo

yeah ba

67

Fl.

Perc.

J. Gtr.

E. Bass

Orch. Hit

Vla.

Solo

Solo

by

talk

68

Fl.

Alto Sax.

Perc.

J. Gtr.

E. Bass

Orch. Hit

Vla.

Solo

Solo

to me tell

69

Fl.

Alto Sax.

Perc.

J. Gtr.

E. Bass

Orch. Hit

Vla.

Solo

Solo

me the news

you'll wear me

out like a pair

71

Fl.

Alto Sax.

Perc.

J. Gtr.

E. Bass

Orch. Hit

Vla.

Solo

Solo

of shoes

we'll dance until the

73

Fl.

Alto Sax.

Perc.

J. Gtr.

E. Bass

Orch. Hit

Vla.

Solo

Solo

band goes home then you're

75

Fl.

Alto Sax.

Perc.

J. Gtr.

E. Gtr.

E. Bass

Orch. Hit

FX 5

Vla.

Solo

Solo

well if it

76

Fl.

Alto Sax.

Perc.

J. Gtr.

E. Gtr.

E. Bass

Orch. Hit

FX 5

Vla.

Solo

Solo

looks like love should

77

Fl.

Perc.

J. Gtr.

E. Bass

Orch. Hit

FX 5

Vla.

Solo

Solo

be a crime they bet ter

78

Fl.

Perc.

J. Gtr.

E. Bass

Orch. Hit

FX 5

Vla.

Solo

Solo

lock me up for live

79

Fl.

Alto Sax.

Perc.

J. Gtr.

E. Gtr.

E. Bass

Orch. Hit

FX 5

Vla.

Solo

Solo

I'll do the time with a

81

Fl.

Alto Sax.

Perc.

J. Gtr.

E. Gtr.

E. Bass

Orch. Hit

Orch. Hit

FX 5

Vla.

Solo

Solo

smile on my face think in' of her in her

83

Fl.

Perc.

J. Gtr.

E. Bass

Orch. Hit

Orch. Hit

FX 5

Vla.

Solo

Solo

lea ther and lace

84

Fl.

Alto Sax.

Perc.

J. Gtr.

E. Bass

Q.

Orch. Hit

Orch. Hit

FX 5

Vla.

Solo

Solo

she bangs

85

Fl.

Alto Sax.

Perc.

J. Gtr.

E. Bass

Q.

Orch. Hit

FX 5

Vla.

Solo

Solo

oh ba by when she moves

86

Fl.

Alto Sax.

Perc.

J. Gtr.

E. Bass

Q.

Orch. Hit

FX 5

Vla.

Solo

Solo

87

Fl.

Alto Sax.

Perc.

J. Gtr.

E. Bass

Q.

Orch. Hit

Vla.

Solo

Solo

I go crazy 'cause

88

Fl.

Alto Sax.

Perc.

J. Gtr.

E. Bass

Q.

Orch. Hit

FX 5

Vla.

Solo

Solo

she looks like a flower

89

Fl.

Alto Sax.

Perc.

J. Gtr.

E. Bass

Q.

Orch. Hit

FX 5

Vla.

Solo

Solo

but she stings like a bee

90

Fl.

Alto Sax.

Perc.

J. Gtr.

E. Gtr.

E. Bass

Q.

Orch. Hit

FX 5

Vla.

Solo

Solo

like e very girl in hi

91

Fl.

Alto Sax.

Perc.

J. Gtr.

E. Gtr.

E. Bass

Q.

Orch. Hit

FX 5

Vla.

Solo

Solo

sto ry eh

92

Fl.

Alto Sax.

Perc.

J. Gtr.

E. Bass

Q.

Orch. Hit

Orch. Hit

FX 5

Vla.

Solo

Solo

I'm wast

93

Fl.

Alto Sax.

Perc.

J. Gtr.

E. Bass

Q.

FX 5

Vla.

Solo

Solo

ed by the way she moves

94

Fl.

Alto Sax.

Perc.

J. Gtr.

E. Bass

Q.

Orch. Hit

FX 5

Vla.

Solo

Solo

no

95

Fl.

Alto Sax.

Perc.

J. Gtr.

E. Bass

Q.

Orch. Hit

FX 5

Vla.

Solo

Solo

one e ver looked so

96

Fl.

Alto Sax.

Perc.

J. Gtr.

E. Bass

Q.

Orch. Hit

FX 5

Vla.

Solo

Solo

fine

97

Fl.

Perc.

J. Gtr.

E. Bass

Q.

Orch. Hit

Vla.

Solo

Solo

she re minds me that a wo

98

Fl.

Alto Sax.

Perc.

J. Gtr.

E. Gtr.

E. Bass

Q.

Orch. Hit

Vla.

Solo

Solo

man's got one thing on

99

Fl.

Alto Sax.

Perc.

J. Gtr.

E. Gtr.

E. Bass

Q.

Orch. Hit

Vla.

Solo

Solo

her mind

100

Alto Sax.

Perc.

E. Gtr.

E. Bass

Orch. Hit

Vla.

101

Alto Sax.

Perc.

E. Gtr.

E. Bass

Orch. Hit

Orch. Hit

Vla.

102

Perc.

J. Gtr.

E. Gtr.

E. Bass

Q.

Orch. Hit

Orch. Hit

Vla.

Solo

103

Perc.

J. Gtr.

E. Gtr.

E. Bass

Q.

Vla.

Solo

104

Perc.

J. Gtr.

E. Gtr.

E. Bass

Q.

Vla.

Solo

105

Perc.

J. Gtr.

E. Gtr.

E. Bass

Q.

Orch. Hit

Vla.

Solo

106

Perc.

J. Gtr.

E. Gtr.

E. Bass

Q.

Orch. Hit

Vla.

Solo

107

Perc.

J. Gtr.

E. Gtr.

E. Bass

Q.

Vla.

Solo

108

Perc.

J. Gtr.

E. Gtr.

E. Bass

Q.

Vla.

Solo

3

8

109

Fl.

Perc.

J. Gtr.

E. Gtr.

E. Bass

Q.

Orch. Hit

FX 5

Vla.

Solo

Solo

man if

110

Fl.  
Perc.  
J. Gtr.  
E. Gtr.  
E. Bass  
FX 5  
Vla.  
Solo  
Solo

La dy Luck gets

111

Fl.

Perc.

J. Gtr.

E. Bass

FX 5

Vla.

Solo

Solo

on my side we're gon na

112

Fl.

Perc.

J. Gtr.

E. Bass

FX 5

Vla.

Solo

Solo

rock this town a live

113

Fl.  
Perc.  
J. Gtr.  
E. Bass  
Orch. Hit  
FX 5  
Vla.  
Solo  
Solo

I'll let her rough

114

Fl.

Perc.

J. Gtr.

E. Bass

Orch. Hit

FX 5

Vla.

Solo

Solo

me up 'till she knocks me out 'cause she

116

Fl.

Perc.

J. Gtr.

E. Bass

Orch. Hit

Orch. Hit

FX 5

Vla.

Solo

Solo

walks like she talks and she

117

Fl.

Perc.

J. Gtr.

E. Gtr.

E. Bass

Orch. Hit

Orch. Hit

FX 5

Vla.

Solo

Solo

talks like she walks

118

Fl.

Perc.

E. Gtr.

Orch. Hit

Orch. Hit

FX 5

Vla.

Solo

and she bangs

119

Fl.

Alto Sax.

Perc.

J. Gtr.

E. Bass

Q.

Orch. Hit

FX 5

Vla.

Solo

Solo

she bangs

120

Fl.

Alto Sax.

Perc.

J. Gtr.

E. Bass

Q.

Orch. Hit

FX 5

Vln.

Solo

Solo

oh ba by when she moves

121

Fl.

Alto Sax.

Perc.

J. Gtr.

E. Bass

Q.

Orch. Hit

FX 5

Vla.

Solo

Solo

122

Fl.

Alto Sax.

Perc.

J. Gtr.

E. Bass

Q.

Orch. Hit

Vla.

Solo

Solo

I go crazy 'cause she looks

123

Fl.

Alto Sax.

Perc.

J. Gtr.

E. Bass

Q.

Orch. Hit

FX 5

Vla.

Solo

Solo

like a flower but she

124

Fl.

Alto Sax.

Perc.

J. Gtr.

E. Bass

Q.

Orch. Hit

FX 5

Vln.

Solo

Solo

stings like a bee

125

Fl.

Alto Sax.

Perc.

J. Gtr.

E. Gtr.

E. Bass

Q.

Orch. Hit

FX 5

Vla.

Solo

Solo

like e very girl in

126

Fl.

Alto Sax.

Perc.

J. Gtr.

E. Gtr.

E. Bass

Q.

Orch. Hit

FX 5

Vla.

Solo

Solo

hi sto ry she bangs

127

Fl.

Alto Sax.

Perc.

J. Gtr.

E. Bass

Orch. Hit

Orch. Hit

FX 5

Vla.

Solo

Solo

she bangs

128

Fl.

Alto Sax.

Perc.

J. Gtr.

E. Bass

Q.

Orch. Hit

FX 5

Vln.

Solo

Solo

she

129

Fl.

Alto Sax.

Perc.

J. Gtr.

E. Bass

Q.

Orch. Hit

FX 5

Vla.

Solo

Solo

moves she moves

130

Alto Sax.

Perc.

J. Gtr.

E. Bass

Q.

Orch. Hit

Vla.

Solo

131

Alto Sax.

Perc.

J. Gtr.

E. Bass

Q.

Orch. Hit

Vla.

Solo

132

Alto Sax.

Perc.

J. Gtr.

E. Bass

Q.

Orch. Hit

Vla.

Solo

133

Alto Sax.

Perc.

J. Gtr.

E. Gtr.

E. Bass

Q.

Orch. Hit

Vla.

Solo

134

Fl.

Alto Sax.

Perc.

J. Gtr.

E. Gtr.

E. Bass

Q.

Orch. Hit

FX 5

Vla.

Solo

Solo

she bangs

135

Fl.

Alto Sax.

Perc.

J. Gtr.

E. Bass

Orch. Hit

Orch. Hit

FX 5

Vla.

Solo

Solo

she bangs

136

Fl.

Alto Sax.

Perc.

J. Gtr.

E. Bass

Q.

Orch. Hit

FX 5

Vla.

Solo

Solo

she

137

Fl.

Alto Sax.

Perc.

J. Gtr.

E. Bass

Q.

Orch. Hit

FX 5

Vln.

Solo

Solo

moves she moves

138

Alto Sax.

Perc.

J. Gtr.

E. Bass

Q.

Orch. Hit

Vla.

Solo

139

Alto Sax.

Perc.

J. Gtr.

E. Bass

Q.

Orch. Hit

Vla.

Solo

140

Alto Sax.

Perc.

J. Gtr.

E. Bass

Q.

Orch. Hit

Vla.

Solo

141

Alto Sax.

Perc.

J. Gtr.

E. Gtr.

E. Bass

Q.

Orch. Hit

Vla.

Solo

142

Alto Sax.

Perc.

J. Gtr.

E. Gtr.

E. Bass

Q.

Orch. Hit

Vla.

Solo

143

Alto Sax.

Perc.

E. Gtr.

E. Bass

Orch. Hit

Vla.

144

Fl.

Alto Sax.

Perc.

J. Gtr.

E. Gtr.

E. Bass

E. Bass

Q.

Rev. Cym.

Orch. Hit

Orch. Hit

FX 5

Vla.

Solo

Solo

Flute

♩ = 144,000229

V.S.

109

114

118

122

126

134

137

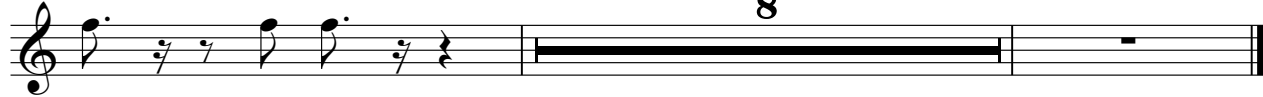

# Alto Saxophone

♩ = 144,000229

9 2

14

18 24

45

49

52

56

61

65 2

69

Alto Saxophone

72

76

84

88

92

95

99

102

121

125

128

131

135

138

142

# Percussion

♩ = 144,000229

V.S.

38

40

42

44

46

48

50

52

54

56

V.S.

58

60

62

64

66

68

70

72

74

76

78

80

82

84

86

88

90

92

94

96

98

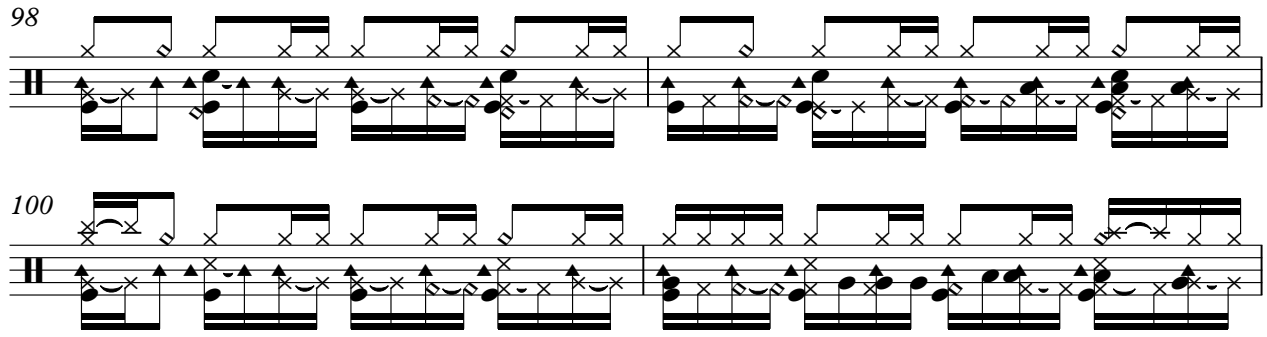

100

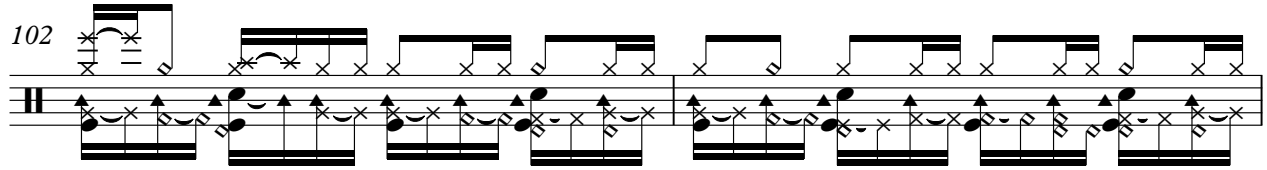

102

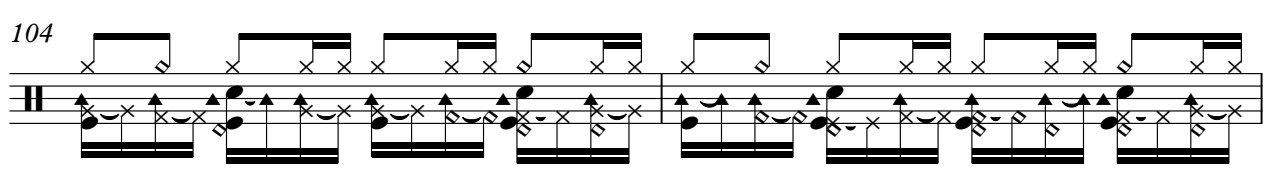

104

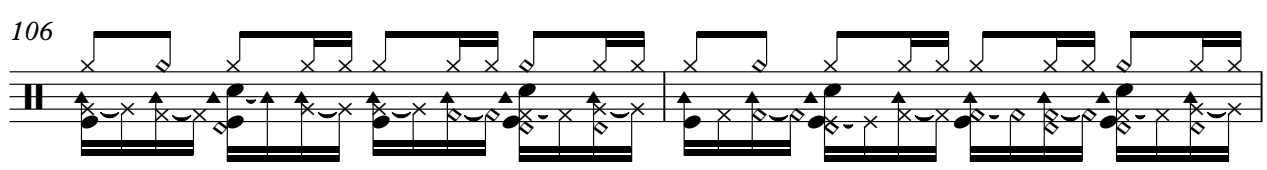

106

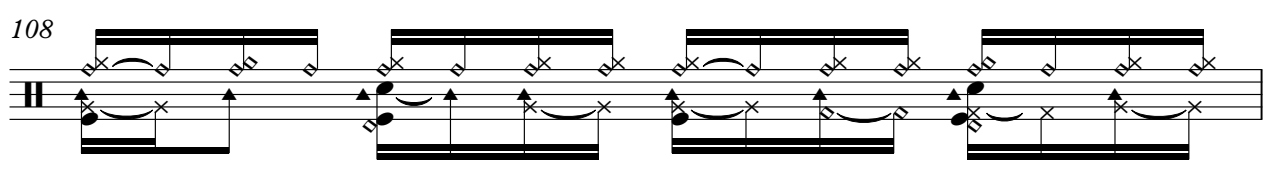

108

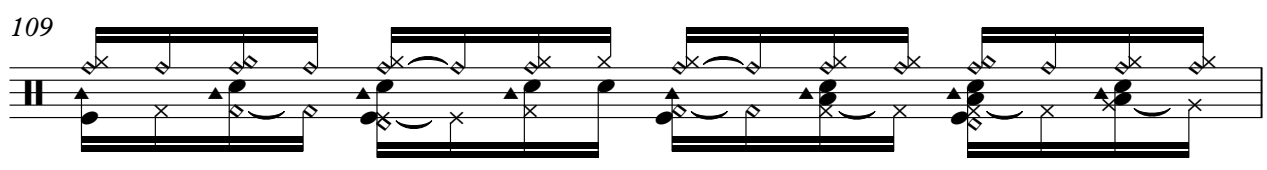

109

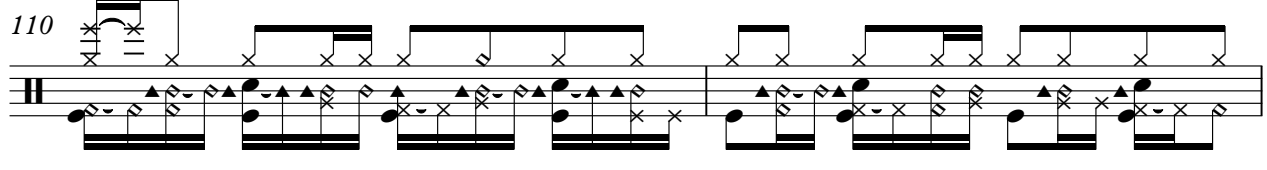

110

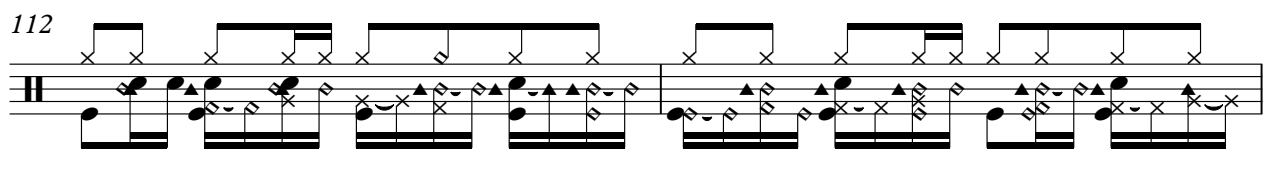

112

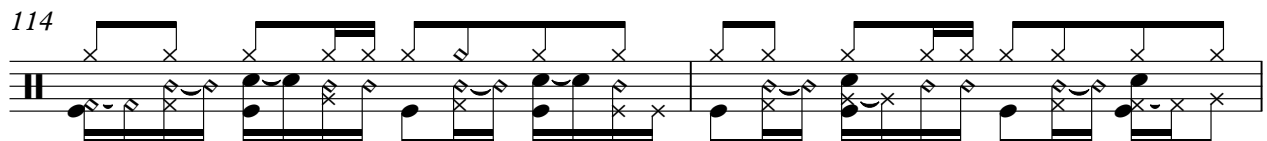

114

Percussion 6 7

116

118 6 6 6 6

120

122

124

126

128

130

132

134

V.S.

136

138

140

142

144

Jazz Guitar

♩ = 144,000229

14

v.s.

77

80

83

86

89

92

95

98

133

136

139

141

# Electric Guitar

♩ = 144,000229

9 2

15

14 3

8 6

14 3

2

8

90

6

100

104

107

111

6

127

6

141

3

37

41

45

48

52

55

62

66

70

74

77

80

84

88

91

95

99

103

107

110

V.S.

113

116

121

124

128

132

136

140

143

# Electric Bass

♩ = 144,000229

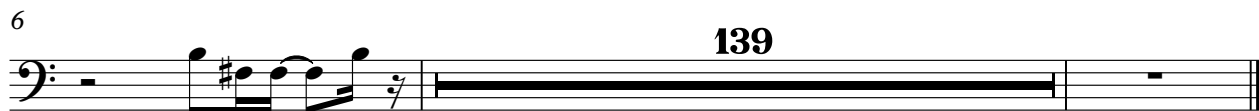

# Quintus

$\text{♩} = 144,000229$

41

46

53 26

85

92

99 2

107 9

121

129

133

2

Quintus

136

8

141

8

3

# Reverse Cymbals

♩ = 144,000229

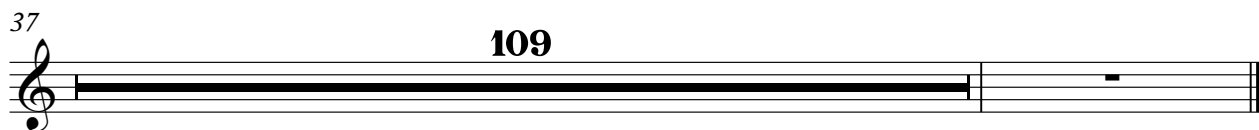
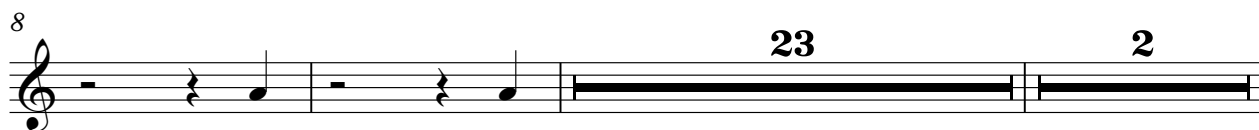

# Orchestra Hit

♩ = 144,000229

9

13

17

22

42

45

49

53

58

63

67

Orchestra Hit

71

75

79

84

87

91

95

99

105

113

117

122

126

130

134

137

141

144

# Orchestra Hit

♩ = 144,000229

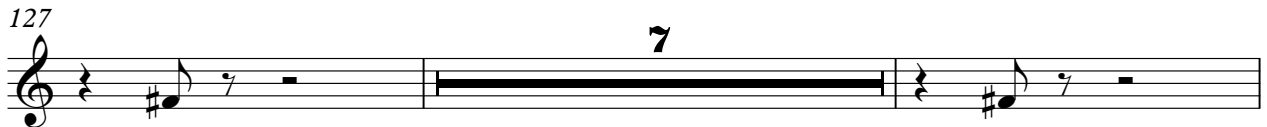
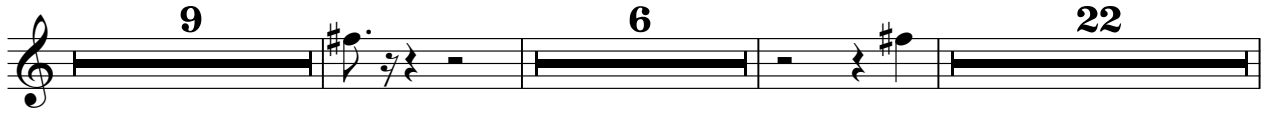

FX 5 (Brightness)

♩ = 144,000229

FX 5 (Brightness)

130

4

136

8

# Viola

♩ = 144,000229

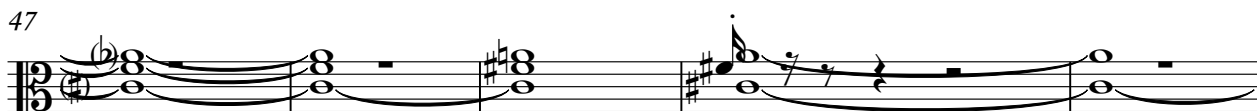

2

Viola

59

66

74

82

89

97

103

110

117

124

131

137

143

Solo

♩ = 144,000229

17

20

24

28

31

35

40

45

49

53

V.S.

Solo

Solo

3

99

105

109

114

119

123

128

132

137

140

2

3

3

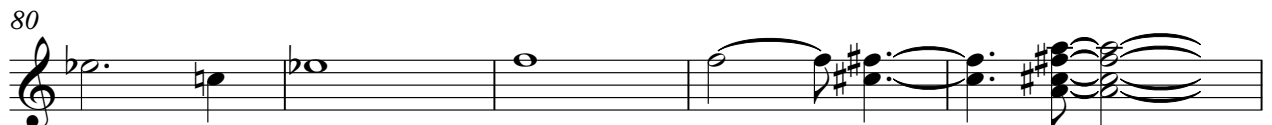

73  
  
 bangs you're gone yeah baby well it looks like should be a better look for live I'do

80  
  
 the time with a smile on my face think of feather leather and lace shbangs

85  
  
 oh baby when she moves I got a cause she looks like a flower

89  
  
 bushes like a bee like every girl in his story she's I was

93  
  
 ed when she moves no one ever looked so fine she's in a way

98  
  
 man's in her mind man if La Flyck gets on my side gonna

112  
  
 rock this way live I'll be through me up till the knock on the wall she's she talks

118  
  
 and shbangs shbangs oh baby when she moves Igora'z she looks

123  
  
 like a flower bushes like a bee like every girl in his story she's shbangs

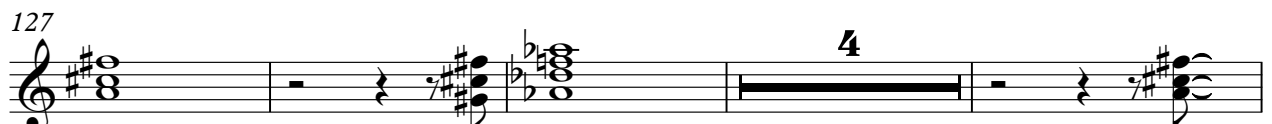
127  
  
 shbangs she moves she moves shbangs

Solo

3

135

sings

she moves