

Rio Negro e Solimoes - Lorota

♩ = 137,000061

♩ = 137,000061

Shows* Conjunto Bons de forro e seresta ao vivo

Producoes*

2

3 $\text{♩} = 137,000061$

Perc.

E. Gtr.

E. Bass

Band.

Band.

Vln.

$\text{♩} = 137,000061$

I vo ni des do te

4

Perc.

E. Gtr.

E. Bass

Band.

Band.

Vln.

cla do pout porri* Es pe

5 $\text{♩} = 137,000061$ 3

Perc.

E. Gtr.

E. Bass

Band.

Band.

Vln. $\text{♩} = 137,000061$

ci al le tras vi de

6

Perc.

E. Gtr.

E. Bass

Band.

Band.

Vln.

ok Shows* Con jun to Bons de For ry

4

7

Perc.

E. Gtr.

E. Bass

Band.

Band.

Vln.

Ao vi vo* 0xx64 60 8

8

Perc.

E. Gtr.

E. Bass

Band.

Band.

Vln.

12 39 e 26 97

9

Perc.

E. Gtr.

E. Bass

E. Pno.

Band.

Band.

Vln.

Vou de cō baten do o pñ Vai de lō baten

11

Perc.

E. Gtr.

E. Bass

E. Pno.

Band.

Vln.

do a mao Todo mun do estō

6

12

Perc.

E. Gtr.

E. Bass

E. Pno.

Band.

Vln.

dan can do E Gino e Geno no

13

Perc.

E. Gtr.

E. Bass

E. Pno.

Band.

Vln.

bai la o Vou de cō baten

14

do o pñ Vai de ló baten

15

do a mao Todo mun do estó

16

Perc.

E. Gtr.

E. Bass

E. Pno.

Band.

Vln.

dan can do E Gino e Geno no

17

Perc.

E. Gtr.

E. Bass

E. Pno.

Band.

Band.

Vln.

bai la o

18

Perc.

E. Gtr.

E. Bass

E. Pno.

Band.

Band.

19

Perc.

E. Gtr.

E. Bass

E. Pno.

Band.

Band.

Vln.

Bota cer ve ja

20

Perc.

E. Gtr.

E. Bass

E. Pno.

Band.

Vln.

na me sa Que eu tou chegan

21

Perc.

E. Gtr.

E. Bass

E. Pno.

Band.

Vln.

do ago ra Tenho ho ra pra

22

Perc. E. Gtr. E. Bass E. Pno. Band. Vln.

che gar E nao te nho pra ir

23

Perc. E. Gtr. E. Bass E. Pno. Band. Vln.

em bo ra Tou de olho na

24

Perc.

E. Gtr.

E. Bass

E. Pno.

Band.

Vln.

me ni na E ela tó que

25

Perc.

E. Gtr.

E. Bass

E. Pno.

Band.

Vln.

ta le gal Toda mu lher fi

26

Perc.

E. Gtr.

E. Bass

E. Pno.

Band.

Vln.

ca lou ca Quan do pe ga no meu Pas sa logo es

28

Perc.

E. Gtr.

E. Bass

E. Pno.

Band.

Vln.

ta be bi da pra c õ Hoje eu que ro to mar to das

30

Perc.

E. Gtr.

E. Bass

E. Pno.

Band.

Vln.

Hoje eu que ro en chu gar Vou de cõaten do o pĩ

32

Perc.

E. Gtr.

E. Bass

E. Pno.

Band.

Vln.

Vai de ló baten do a maõ Todo mun do estõ

33

Perc.

E. Gtr.

E. Bass

E. Pno.

Band.

Vln.

dan can do E Gino e Geno no

34

Perc.

E. Gtr.

E. Bass

E. Pno.

Band.

Vln.

bai la o Vou de cō baten

35

Perc.

E. Gtr.

E. Bass

E. Pno.

Band.

Vln.

do o pñ Vai de ló baten

36

Perc.

E. Gtr.

E. Bass

E. Pno.

Band.

Vln.

do a mao Todo mun do estó

37

Perc.

E. Gtr.

E. Bass

E. Pno.

Band.

Vln.

dan can do E Gino e Geno no

38

Perc.

E. Gtr.

E. Bass

E. Pno.

Band.

Band.

Vln.

bai la o

39

Perc.

E. Gtr.

E. Bass

E. Pno.

Band.

Band.

40

Perc.

E. Gtr.

E. Bass

E. Pno.

Band.

Band.

Vln.

Cava lo que pu

41

Perc.

E. Gtr.

E. Bass

E. Pno.

Band.

Vln.

la mui to E na espora que

42

Perc.

E. Gtr.

E. Bass

E. Pno.

Band.

Vln.

ele can sa Mulher que ã mui

43

Perc.

E. Gtr.

E. Bass

E. Pno.

Band.

Vln.

to bra va E na cama que ela

44

Perc.

E. Gtr.

E. Bass

E. Pno.

Band.

Vln.

a man sa Lõ fora tem tou

45

Perc.

E. Gtr.

E. Bass

E. Pno.

Band.

Vln.

ro bra vo E no seu lombo

46

Perc.

E. Gtr.

E. Bass

E. Pno.

Band.

Vln.

ninguim fi ca Este pi ao vai

47

Perc.

E. Gtr.

E. Bass

E. Pno.

Band.

Vln.

e vo lta Pa re ce cou ro de Pi orouma is

49

Perc.

E. Gtr.

E. Bass

E. Pno.

Band.

Vln.

vai fi ca r me lho r Hoje nem que a va ca tu ca

51

Perc.

E. Gtr.

E. Bass

E. Pno.

Band.

Vln.

Eu nao que ro fi car sy Vou de cōaten do o rĩ

53

Perc.

E. Gtr.

E. Bass

E. Pno.

Band.

Vln.

Vai de lō baten do a mao Todo mun do estō

54

Perc.

E. Gtr.

E. Bass

E. Pno.

Band.

Vln.

dan can do E Gino e Geno no

55

Perc.

E. Gtr.

E. Bass

E. Pno.

Band.

Vln.

bai la o Vou de cō baten

56

Perc.

E. Gtr.

E. Bass

E. Pno.

Band.

Vln.

do o pŕi Vai de lŕo baten

57

Perc.

E. Gtr.

E. Bass

E. Pno.

Band.

Vln.

do a mao Todo mun do estŕo

58

Perc.

E. Gtr.

E. Bass

E. Pno.

Band.

Vln.

dan can do E Gino e Geno no

59

Perc.

E. Gtr.

E. Bass

E. Pno.

Band.

Band.

Vln.

bai la o

60

Perc.

E. Gtr.

E. Bass

E. Pno.

Band.

Band.

61

Baile com pou ca

62

Perc.

E. Gtr.

E. Bass

E. Pno.

Band.

Vln.

mu lhe r E facil de arrumar

63

Perc.

E. Gtr.

E. Bass

E. Pno.

Band.

Vln.

en cren ca Tou fora de qual

64

Perc.

E. Gtr.

E. Bass

E. Pno.

Band.

Vln.

quer bai le Que ti ver mu lher

65

Perc.

E. Gtr.

E. Bass

E. Pno.

Band.

Vln.

de pen ca Fui na casa da

66

Perc.

E. Gtr.

E. Bass

E. Pno.

Band.

Vln.

vi si nha Pra buscar um sal

67

Perc.

E. Gtr.

E. Bass

E. Pno.

Band.

Vln.

de fru ta Ela ve io sor

68

Perc.

E. Gtr.

E. Bass

E. Pno.

Band.

Vln.

ri den te Com u ma ca ra de Pu xa vida co

70

Perc.

E. Gtr.

E. Bass

E. Pno.

Band.

Vln.

mo ela es ta va lin da Eu que jō gos ta va de la

72

Perc.

E. Gtr.

E. Bass

E. Pno.

Band.

Vln.

Hoje eu gosto mais a in da Vou de cōbaten do o pñ

74

Perc.

E. Gtr.

E. Bass

E. Pno.

Band.

Vln.

Vai de lō baten do a mao Todo mun do estō

75

Perc.

E. Gtr.

E. Bass

E. Pno.

Band.

Vln.

dan can do E Gino e Geno no

76

Perc.

E. Gtr.

E. Bass

E. Pno.

Band.

Vln.

bai la o Vou de cõ baten

77

Perc.

E. Gtr.

E. Bass

E. Pno.

Band.

Vln.

do o pñ Vai de ló baten

78

Perc.

E. Gtr.

E. Bass

E. Pno.

Band.

Vln.

do a mao Todo mun do estó

79

Perc.

E. Gtr.

E. Bass

E. Pno.

Band.

Vln.

dan can do E Gino e Geno no

80

Perc.

E. Gtr.

E. Bass

E. Pno.

Band.

Band.

Vln.

bai la o

81

Perc.

E. Gtr.

E. Bass

E. Pno.

Band.

Band.

82

Perc.

E. Gtr.

E. Bass

Band.

Band.

83

84

40

85

Perc.

E. Gtr.

E. Bass

Band.

Band.

86

Perc.

E. Gtr.

E. Bass

Band.

Band.

87

Perc.

E. Gtr.

E. Bass

E. Pno.

Band.

Band.

Vln.

Bailempou ca

89

Perc.

E. Gtr.

E. Bass

E. Pno.

Band.

Vln.

mu lhe r E facil de arrumar

90

Perc.

E. Gtr.

E. Bass

E. Pno.

Band.

Vln.

en cren ca Tou fora de qual

91

Perc.

E. Gtr.

E. Bass

E. Pno.

Band.

Vln.

quer bai le Que ti ver mu lher

92

Perc.

E. Gtr.

E. Bass

E. Pno.

Band.

Vln.

de pen ca Fui na casa da

93

Perc.

E. Gtr.

E. Bass

E. Pno.

Band.

Vln.

vi si nha Pra buscar um sal

94

Perc.

E. Gtr.

E. Bass

E. Pno.

Band.

Vln.

de fru ta Ela ve io sor

95

Perc.

E. Gtr.

E. Bass

E. Pno.

Band.

Vln.

ri den te Com u ma ca ra de Pu xa vida co

97

Perc.

E. Gtr.

E. Bass

E. Pno.

Band.

Vln.

mo
ela
es
ta
va
lin
da

Eu
que
jõ
gos
ta
va
de
la

99

Perc.

E. Gtr.

E. Bass

E. Pno.

Band.

Vln.

Hoje eu gosto mais a in da Vou de cōbaten do o pĩ

101

Perc.

E. Gtr.

E. Bass

E. Pno.

Band.

Vln.

Vai de lō baten do a mao Todo mun do estō

102

Perc. E. Gtr. E. Bass E. Pno. Band. Vln.

dan can do E Gino e Geno no

103

Perc. E. Gtr. E. Bass E. Pno. Band. Vln.

bai la o Vou de cõ baten

104

Perc.

E. Gtr.

E. Bass

E. Pno.

Band.

Vln.

do o pñ Vai de lō baten

105

Perc.

E. Gtr.

E. Bass

E. Pno.

Band.

Vln.

do a mao Todo mun do estō

106

Perc.

E. Gtr.

E. Bass

E. Pno.

Band.

Vln.

dan can do E Gino e Geno no

107

Perc.

E. Gtr.

E. Bass

E. Pno.

Band.

Band.

Vln.

bai la o

109

- Perc.**: Features a complex rhythmic pattern with triplets of eighth notes and sixteenth notes, marked with 'x' for accents.
- E. Gtr.**: Shows a series of chords and single notes, some with a '7' indicating a seventh chord.
- E. Bass**: Contains a melodic line with eighth and sixteenth notes, including a triplet.
- E. Pno.**: Shows a simple melodic line with eighth notes.
- Band.**: The first system shows a sixteenth-note triplet in the bass clef. The second system shows a more complex melodic line with slurs and ties.

Vou de cō baten

110

Perc.

E. Gtr.

E. Bass

E. Pno.

Band.

Vln.

do o pñ Vai de ló baten

111

Perc.

E. Gtr.

E. Bass

E. Pno.

Band.

Vln.

do a mao Todo mun do estó

112

Perc.

E. Gtr.

E. Bass

E. Pno.

Band.

Vln.

dan can do E Gino e Geno no

113

Perc.

E. Gtr.

E. Bass

E. Pno.

Band.

Vln.

bai la o Vou de cõ baten

114

Perc.

E. Gtr.

E. Bass

E. Pno.

Band.

Vln.

do o pñ Vai de ló baten

115

Perc.

E. Gtr.

E. Bass

E. Pno.

Band.

Vln.

do a mao Todo mun do estó

116

Perc.

E. Gtr.

E. Bass

E. Pno.

Band.

Vln.

dan can do E Gino e Geno no

117

Perc.

E. Gtr.

E. Bass

E. Pno.

Band.

Band.

Vln.

bai la o

119

Perc. 

E. Gtr. 

E. Bass 

E. Pno. 

Band. 

Band. 

Vln. 

Vou de cō baten

58

120

Perc.

E. Gtr.

E. Bass

E. Pno.

Band.

Vln.

do o p̃ri Vai de l̃b baten

121

Perc.

E. Gtr.

E. Bass

E. Pno.

Band.

Vln.

do a mao Todo mun do est̃o

122

Perc.

E. Gtr.

E. Bass

E. Pno.

Band.

Vln.

dan can do E Gino e Geno no

123

Perc.

E. Gtr.

E. Bass

E. Pno.

Band.

Vln.

bai la o Vou de cõ baten

60

124

125

126

Perc.

E. Gtr.

E. Bass

E. Pno.

Band.

Band.

Vln.

dan can do E Gino e Geno no bai la o

128

Perc.

E. Gtr.

E. Bass

E. Pno.

Band.

Band.

129

Perc.

E. Gtr.

E. Bass

Band.

Band.

130

131

132

133

134

136

137

Perc.

E. Gtr.

E. Bass

Band.

Band.

138

Perc.

E. Gtr.

E. Bass

Band.

Band.

139

140

141

142

143

Perc.

E. Gtr.

E. Bass

Band.

Band.

Vln.

Alo

144

Perc.

E. Gtr.

E. Bass

E. Pno.

Band.

Vln.

ga le ra ba te a mao e

70

145

Perc. E. Gtr. E. Bass E. Pno. Band. Vln.

bate o рй E

146

Perc. E. Gtr. E. Bass E. Pno. Band. Vln.

bate o рй, e

147

Perc.

E. Gtr.

E. Bass

E. Pno.

Band.

Vln.

bate o рй Alo

148

Perc.

E. Gtr.

E. Bass

E. Pno.

Band.

Vln.

ga le ra ba te a ma o e

149

Perc.

E. Gtr.

E. Bass

E. Pno.

Band.

Vln.

bate o рй E

150

Perc.

E. Gtr.

E. Bass

E. Pno.

Band.

Vln.

bate o рй, e bate o рй Esta

152

Perc.

E. Gtr.

E. Bass

E. Pno.

Band.

Vln.

fes tan ca, come ca o a

153

Perc.

E. Gtr.

E. Bass

E. Pno.

Band.

Vln.

noi te cer Que ro ver o

154

Perc.

E. Gtr.

E. Bass

E. Pno.

Band.

Vln.

chao tre mer Na ve gar nas e

155

Perc.

E. Gtr.

E. Bass

E. Pno.

Band.

Vln.

mo co es T6

156

Perc.

E. Gtr.

E. Bass

E. Pno.

Band.

Vln.

todo mun do, en vol vido na

157

Perc.

E. Gtr.

E. Bass

E. Pno.

Band.

Vln.

fu li a E o som que

158

Perc.

E. Gtr.

E. Bass

E. Pno.

Band.

Vln.

con ta gi a Rio negro e So

159

Perc.

E. Gtr.

E. Bass

E. Pno.

Band.

Vln.

li mo es T6

160

Perc.

E. Gtr.

E. Bass

E. Pno.

Band.

Vln.

todo mun do, en vol vido na

161

Perc.

E. Gtr.

E. Bass

E. Pno.

Band.

Vln.

fu li a E o som que

162

Perc.

E. Gtr.

E. Bass

E. Pno.

Band.

Vln.

con ta gi a Rio negro e So

163

Perc.

E. Gtr.

E. Bass

E. Pno.

Band.

Vln.

li mo es Alo ga le ra ba te a ma o e

165

Perc.

E. Gtr.

E. Bass

E. Pno.

Band.

Vln.

bate o pй E

166

Perc.

E. Gtr.

E. Bass

E. Pno.

Band.

Vln.

bate o pй, e

167

Perc.

E. Gtr.

E. Bass

E. Pno.

Band.

Vln.

bate o pŕi Alo ga le ra ba te a ma o e

169

Perc.

E. Gtr.

E. Bass

E. Pno.

Band.

Vln.

bate o pŕi E

170

Perc.

E. Gtr.

E. Bass

E. Pno.

Band.

Vln.

bate o рй, e

171

Perc.

E. Gtr.

E. Bass

E. Pno.

Band.

Vln.

bate o рй Este

172

Perc.

E. Gtr.

E. Bass

E. Pno.

Band.

Vln.

й o som, que vem do in

173

Perc.

E. Gtr.

E. Bass

E. Pno.

Band.

Vln.

te ri or Vem fa lan do

174

Perc.

E. Gtr.

E. Bass

E. Pno.

Band.

Vln.

de a mor E das coi sas do

175

Perc.

E. Gtr.

E. Bass

E. Pno.

Band.

Vln.

cer ta o Venha

176

Perc.

E. Gtr.

E. Bass

E. Pno.

Band.

Vln.

co mi go Man de a tristeza

177

Perc.

E. Gtr.

E. Bass

E. Pno.

Band.

Vln.

em bo ra Jo gue a paixao

178

Perc.

E. Gtr.

E. Bass

E. Pno.

Band.

Vln.

pra fo ra E diga A deus a

179

Perc.

E. Gtr.

E. Bass

E. Pno.

Band.

Vln.

so li dao Venha

180

Perc.

E. Gtr.

E. Bass

E. Pno.

Band.

Vln.

co mi go Man de a tristeza

181

Perc.

E. Gtr.

E. Bass

E. Pno.

Band.

Vln.

em bo ra Jo gue a paixao

182

Perc.

E. Gtr.

E. Bass

E. Pno.

Band.

Vln.

pra fo ra E diga A deus a

183

Perc.

E. Gtr.

E. Bass

E. Pno.

Band.

Vln.

so li dao Alo ga le ra ba te a ma o e

185

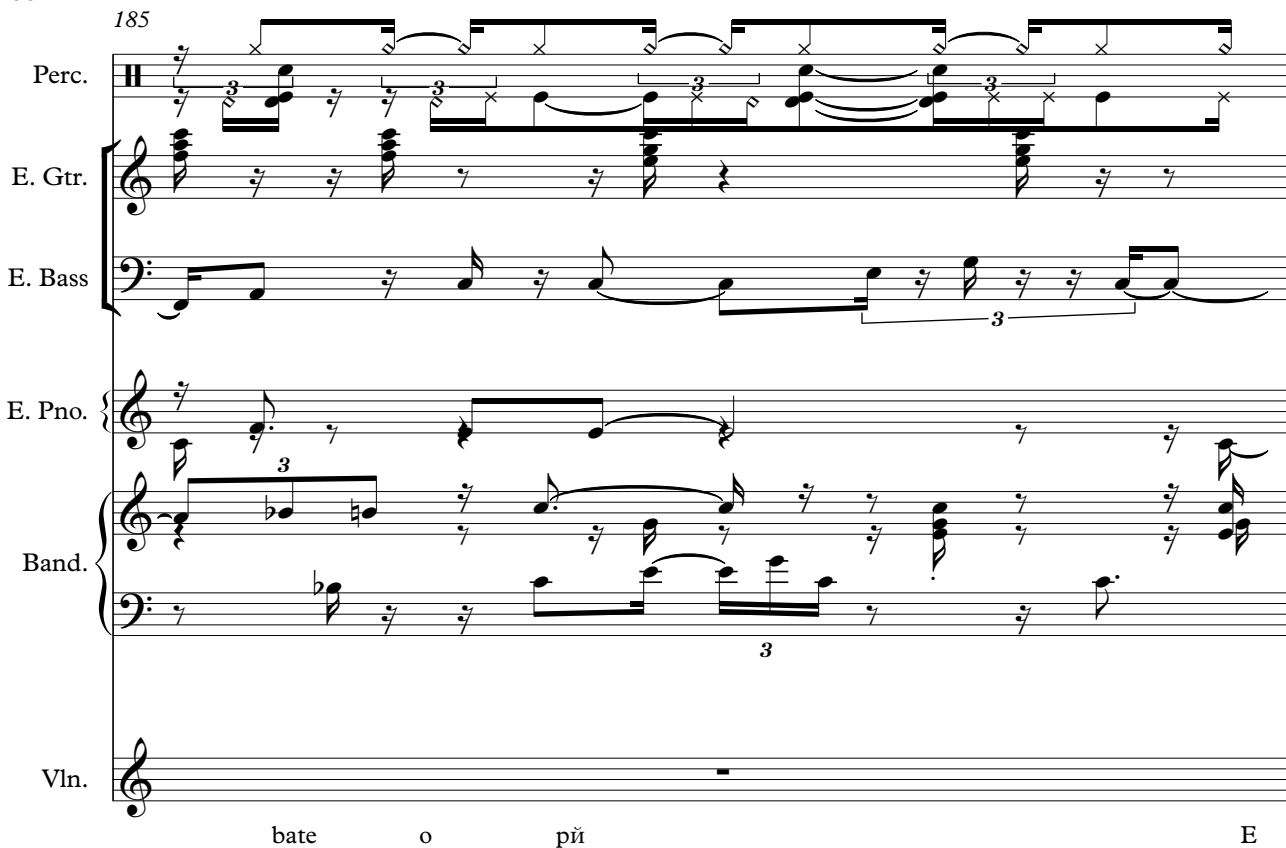

Perc.

E. Gtr.

E. Bass

E. Pno.

Band.

Vln.

bate o рй E

186

Perc.

E. Gtr.

E. Bass

E. Pno.

Band.

Vln.

bate o рй, e

187

Perc.

E. Gtr.

E. Bass

E. Pno.

Band.

Vln.

bate o pñ Alo

188

Perc.

E. Gtr.

E. Bass

E. Pno.

Band.

Vln.

ga le ra ba te a ma o e bate o pñ E

90

190

Perc.

E. Gtr.

E. Bass

E. Pno.

Band.

Vln.

bate o рй, e

191

Perc.

E. Gtr.

E. Bass

E. Pno.

Band.

Band.

Vln.

bate o рй

192

193

194

195

197

Perc. E. Gtr. E. Bass Vln.

198

Perc. E. Gtr. E. Bass Vln.

199

Perc. E. Gtr. E. Bass E. Pno. Vln.

Esta

200

201

202

Perc.

E. Gtr.

E. Bass

E. Pno.

Band.

Vln.

chao tre mer Na ve gar nas e

203

Perc.

E. Gtr.

E. Bass

E. Pno.

Band.

Vln.

mo co es T6

204

Perc.

E. Gtr.

E. Bass

E. Pno.

Band.

Vln.

todo mundo, en vol vido na

205

Perc.

E. Gtr.

E. Bass

E. Pno.

Band.

Vln.

fu li a E o som que

206

Perc.

E. Gtr.

E. Bass

E. Pno.

Band.

Vln.

con ta gi a Rio negro e So

207

Perc.

E. Gtr.

E. Bass

E. Pno.

Band.

Vln.

li mo es T6

208

Perc.

E. Gtr.

E. Bass

E. Pno.

Band.

Vln.

todo mundo, en vol vido na

209

Perc.

E. Gtr.

E. Bass

E. Pno.

Band.

Vln.

fu li a E o som que

210

Perc.

E. Gtr.

E. Bass

E. Pno.

Band.

Vln.

con ta gi a Rio negro e So

211

Perc.

E. Gtr.

E. Bass

E. Pno.

Band.

Vln.

li mo es Alo ga le ra ba te a ma o e

100

213

Perc. E. Gtr. E. Bass E. Pno. Band. Vln.

bate o рй E

214

Perc. E. Gtr. E. Bass E. Pno. Band. Vln.

bate o рй, e

215

Perc. E. Gtr. E. Bass E. Pno. Band. Vln.

bate o pŕi Alo

216

Perc. E. Gtr. E. Bass E. Pno. Band. Vln.

ga le ra ba te a ma o e bate o pŕi E

218

Perc.

E. Gtr.

E. Bass

E. Pno.

Band.

Vln.

bate o pй, e

219

Perc.

E. Gtr.

E. Bass

E. Pno.

Band.

Vln.

bate o pй Alo ga le ra ba te a mao e

221

Perc.

E. Pno.

Vln.

bate o рй E

222

Perc.

E. Pno.

Vln.

bate o рй, e

223

Perc.

E. Pno.

Vln.

bate o рй Alo

224

Perc.

E. Pno.

Vln.

ga le ra ba te a mao e

225

Perc.

E. Pno.

Vln.

bate o рй E

226

Perc.

E. Bass

E. Pno.

Band.

Vln.

bate o рй, e bate o рй Alo

228

Perc.

E. Gtr.

E. Bass

E. Pno.

Band.

Vln.

ga le ra ba te a mao e

229

Perc.

E. Gtr.

E. Bass

E. Pno.

Band.

Vln.

bate o pŕ E

230

Perc. E. Gtr. E. Bass E. Pno. Band. Vln.

bate o пй, e

231

Perc. E. Gtr. E. Bass E. Pno. Band. Vln.

bate o пй Alo

232

Perc.

E. Gtr.

E. Bass

E. Pno.

Band.

Vln.

ga le ra ba te a ma o e bate o рї E

234

Perc.

E. Gtr.

E. Bass

E. Pno.

Band.

Vln.

bate o рї, e

235

Perc.

E. Gtr.

E. Bass

E. Pno.

Band.

Vln.

bate o pŭ

236

Perc.

E. Gtr.

E. Bass

E. Pno.

Band.

Band.

237

Perc.

E. Gtr.

E. Bass

Band.

Band.

238

Perc.

E. Gtr.

E. Bass

Band.

Band.

239

Perc.

E. Gtr.

E. Bass

Band.

Band.

Vln.

240

Perc.

E. Gtr.

E. Bass

Band.

Vln.

241

Perc. E. Gtr. E. Bass Vln.

242

Perc. E. Gtr. E. Bass Vln.

243

Perc. E. Gtr. E. Bass Band. Band. Vln.

244

Perc.

E. Gtr.

E. Bass

Band.

Band.

245

Perc.

E. Gtr.

E. Bass

Band.

Band.

247

Perc.

E. Gtr.

E. Bass

Band.

Band.

248

Perc.

E. Gtr.

E. Bass

Band.

Band.

249

Perc.

E. Gtr.

E. Bass

Band.

Band.

250

Perc.

E. Gtr.

E. Bass

Band.

Band.

251

Perc.

E. Gtr.

E. Bass

Band.

Band.

252

Perc.

E. Gtr.

E. Bass

Band.

Band.

253

Perc.

E. Gtr.

E. Bass

E. Pno.

Band.

Band.

Vln.

Vai de roda, vai

254

de ro da Nao se encos te na

255

Perc.

E. Gtr.

E. Bass

E. Pno.

Band.

Band.

Vln.

pa re de Que o salao ã mui

256

Perc.

E. Gtr.

E. Bass

E. Pno.

Band.

Vln.

to gran de Pra dan car ca ni

257

Perc.

E. Gtr.

E. Bass

E. Pno.

Band.

Vln.

nha ver de Nao se encoste na

258

Perc.

E. Gtr.

E. Bass

E. Pno.

Band.

Vln.

pa re de Que a pa re de

259

Perc.

E. Gtr.

E. Bass

E. Pno.

Band.

Vln.

sol ta py Encos te a qui

260

Perc.

E. Gtr.

E. Bass

E. Pno.

Band.

Vln.

nos bra cos Que es ta noi te

261

Perc.

E. Gtr.

E. Bass

E. Pno.

Band.

Vln.

dur me sy

262

Perc.

E. Gtr.

E. Bass

E. Pno.

Band.

Vln.

Tropeiro, sy fala em bur ro Carreiro sy fa

264

Perc.

E. Gtr.

E. Bass

E. Pno.

Band.

Vln.

la em boi Mo ca sy fala

265

Perc.

E. Gtr.

E. Bass

E. Pno.

Band.

Vln.

em na moro Ve lho sy con tō

266

Perc.

E. Gtr.

E. Bass

E. Pno.

Band.

Vln.

o que foi Vock diz que sa

267

Perc.

E. Gtr.

E. Bass

E. Pno.

Band.

Vln.

be sa be Tem outro que sa

268

Perc. E. Gtr. E. Bass E. Pno. Band. Vln.

be ma is Tem gen te que

269

Perc. E. Gtr. E. Bass E. Pno. Band. Vln.

ti ra fa ma Do la co que

270

Perc. E. Gtr. E. Bass E. Pno. Band. Band. Vln.

vo ck faz

271

Perc. E. Gtr. E. Bass E. Pno. Band. Band.

272

273

274

275

128

276

Perc.

E. Gtr.

E. Bass

Band.

Band.

277

Perc.

E. Gtr.

E. Bass

Band.

Band.

278

- Perc.**: Features a complex rhythmic pattern with triplets and accents.
- E. Gtr.**: Shows a melodic line with various chords and rhythmic patterns.
- E. Bass**: Provides a bass line with a triplet and other rhythmic elements.
- E. Pno.**: Shows a piano accompaniment with a melodic line.
- Band.**: Includes two staves for a band, likely violins, with complex rhythmic and melodic patterns.
- Vln.**: A single staff for a violin, which is mostly silent in this section.

Vai de roda, vai

279

Perc.

E. Gtr.

E. Bass

E. Pno.

Band.

Band.

Vln.

de ro da Nao se encos te na

280

281

282

Perc.

E. Gtr.

E. Bass

E. Pno.

Band.

Vln.

nha ver de Nao se encoste na

283

Perc.

E. Gtr.

E. Bass

E. Pno.

Band.

Vln.

pa re de Que a pa re de

284

285

286

Perc.

E. Gtr.

E. Bass

E. Pno.

Band.

Vln.

dur me sy

287

Perc.

E. Gtr.

E. Bass

E. Pno.

Band.

Vln.

Eu jo guei fubō na ō gua Tan to pei xe fez

289

Perc.

E. Gtr.

E. Bass

E. Pno.

Band.

Vln.

car du me Amor que nao ã

290

Perc.

E. Gtr.

E. Bass

E. Pno.

Band.

Vln.

sin ce ro E uma ro sa sem

291

Perc.

E. Gtr.

E. Bass

E. Pno.

Band.

Vln.

per fu me Orva lho ca iu

292

Perc.

E. Gtr.

E. Bass

E. Pno.

Band.

Vln.

das flo res Foi a re ia qu

293

294

295

Perc.

E. Gtr.

E. Bass

E. Pno.

Band.

Band.

Vln.

go mor reu

296

Perc.

E. Gtr.

E. Bass

E. Pno.

Band.

Band.

297

298

140

299

Perc.

E. Gtr.

E. Bass

E. Pno.

Band.

Band.

300

Perc.

E. Gtr.

E. Bass

Band.

Band.

301

302

Musical score for Percussion (Perc.), Electric Guitar (E. Gtr.), Electric Bass (E. Bass), Electric Piano (E. Pno.), and Band (Band.). The score includes various musical notations such as triplets, slurs, and rests. The Percussion part features a complex rhythmic pattern with triplets. The Electric Guitar part has a melodic line with slurs and accents. The Electric Bass part has a bass line with a triplet. The Electric Piano part has a simple melodic line. The Band part consists of two staves with complex chordal and melodic textures. The Violin (Vln.) part is currently silent.

Vai de roda, vai

304

Perc.

E. Gtr.

E. Bass

E. Pno.

Band.

Band.

Vln.

de ro da Nao se encos te na pa re de Que o salao ã

306

Perc.

E. Gtr.

E. Bass

E. Pno.

Band.

Band.

Vln.

muito gran de Pra dan car ca ni

307

Perc.

E. Gtr.

E. Bass

E. Pno.

Band.

Vln.

nha ver de Nao se encoste na

308

Perc.

E. Gtr.

E. Bass

E. Pno.

Band.

Vln.

pa re de Que a pa re de

309

310

311

Perc. E. Gtr. E. Bass E. Pno. Band. Band. Vln.

dur me sy Vai de roda,vai de ro da Nao se encos te na

313

314

315

Perc.

E. Gtr.

E. Bass

E. Pno.

Band.

Vln.

nha ver de Nao se encoste na

316

Perc.

E. Gtr.

E. Bass

E. Pno.

Band.

Vln.

pa re de Que a pa re de

317

Perc.

E. Gtr.

E. Bass

E. Pno.

Band.

Vln.

sol ta py En cos te a qui

318

Perc.

E. Gtr.

E. Bass

E. Pno.

Band.

Vln.

nos bra cos Que es ta noi te

319

Perc.

E. Gtr.

E. Bass

E. Pno.

Band.

Band.

Vln.

dur me sy

321

Perc.

E. Gtr.

E. Bass

Band.

Band.

322

323

324

Perc.

E. Gtr.

E. Bass

Band.

Band.

325

Perc.

E. Gtr.

E. Bass

Band.

Band.

326

Perc.

E. Gtr.

Electric guitar staff featuring chordal textures and melodic lines. It includes various chord voicings and single-note passages, with some notes marked with slurs and accents.

E. Bass

Band.

Band.

Rio Negro e Solimoes - Lorota

Percussion

♩ = 137,000061

4

6

7

9

11

13

15

17

19

V.S.

Percussion

21

23

25

27

29

31

33

35

37

39

Percussion

41

43

45

47

49

51

53

54

56

58

V.S.

60

62

64

66

68

70

72

74

75

77

79

81

83

85

87

89

91

93

95

97

V.S.

Percussion

99

101

102

104

106

108

110

112

114

116

118

120

122

124

126

128

130

132

134

136

V.S.

138

140

142

144

146

148

150

152

153

154

155

156

157

158

159

160

161

162

163

165

V.S.

180

181

182

183

185

187

189

191

193

195

V.S.

208

209

210

211

213

215

217

219

221

222

223

224

225

226

228

230

232

234

236

238

240

242

244

246

248

250

252

254

256

258

V.S.

280

282

284

286

288

290

292

294

296

298

V.S.

299

301

303

305

307

309

311

313

315

317

319

321

323

325

326

Electric Guitar Rio Negro e Solimoes - Lorota

♩ = 137,000061

5

7

10

13

16

19

22

25

29

32

34

36

39

42

45

48

51

53

55

57

60

63

66

69

72

74

76

78

Electric Guitar

81

84

87

90

93

96

99

101

103

105

108

111

114

117

120

123

126

129

132

135

138

141

144

147

150

153

156

159

162

165

168

171

174

177

180

183

186

189

192

195

236

239

242

245

248

251

253

255

258

261

264

267

269

271

274

277

279

282

285

288

291

294

296

299

302

304

307

310

313

316

319

322

325

Electric Bass Rio Negro e Solimoes - Lorota

♩ = 137,000061 ♩ = 137,000061

5 ♩ = 137,000061

7

10

13

16

19

21

24

27

V.S.

31

34

37

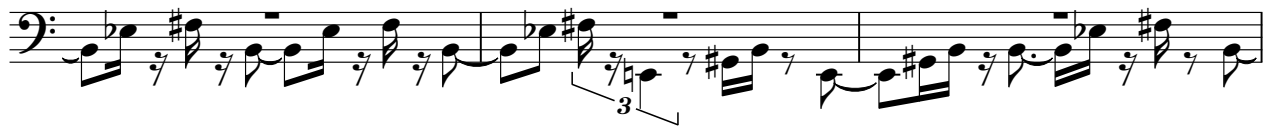

40

43

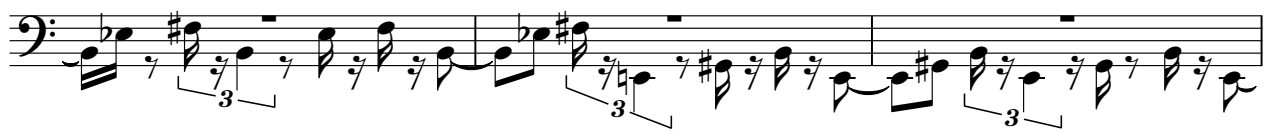

46

50

53

55

58

61

64

67

71

74

76

79

82

85

88

V.S.

91

94

98

101

103

106

109

112

115

118

121

124

127

130

132

135

138

141

144

147

V.S.

150

153

156

159

162

165

168

171

174

177

180

183

186

189

192

195

198

201

204

207

V.S.

210

213

216

219

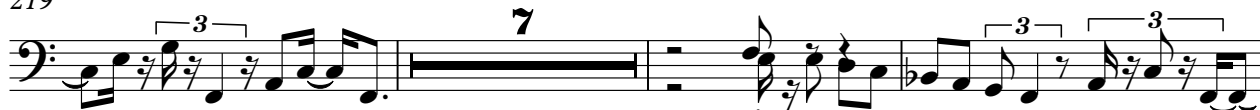

229

232

235

238

241

244

248

251

254

257

260

263

266

269

272

275

V.S.

278

281

284

287

290

293

296

299

302

305

308

311

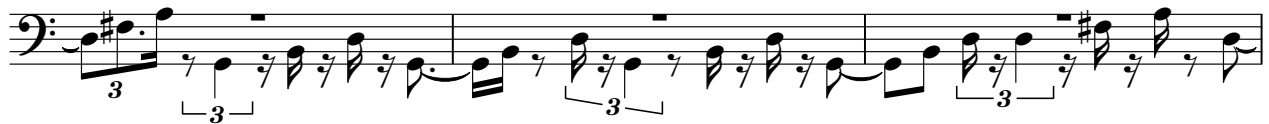

314

317

320

323

326

Electric Piano Rio Negro e Solimoes - Lorota

♩ = 137,000061 ♩ = 137,000061 ♩ = 137,000061

V.S.

65

68

71

74

76

78

80

Electric Piano

88

91

94

97

100

102

105

108

111

113

116

120

123

126

128

15

144

147

150

153

156

159

162

165

168

171

174

177

180

183

187

V.S.

190

200

203

206

209

212

216

220

223

226

229

232

3

V.S.

236

16

16

3

255

258

261

264

3

3

267

3

3

270

6

6

279

282

285

288

291

294

299

303

306

309

312

314

317

319

Bandoneon Rio Negro e Solimoes - Lorota

♩ = 137,000061

3 ♩ = 137,000061

4

5 ♩ = 137,000061

6

7

V.S.

2

Bandoneon

9

7

7

3

3

18

3

6

20

12

6

4

4

5

39

3

6

41

12

6

4

4

5

60

3

6

62

12

6

4

4

5

81

82

83

84

85

87

89

Bandoneon

107

109

118

120

128

129

130

132

134

136

138

140

2

144

47

192

194

196

40

237

239

244

246

248

250

252

254

270

272

274

276

278

281

14

296

298

300

302

305

312

319

321

323

325

326

Rio Negro e Solimoes - Lorota

Bandoneon

♩ = 137,000061 ♩ = 137,000061

5 ♩ = 137,000061

7

10

13

15

17

V.S.

19

21

23

25

27

30

Bandoneon

32

34

36

38

40

42

44

46

48

51

53

55

57

59

61

63

65

67

69

72

74

76

78

80

82

85

88

90

92

94

95

98

101

103

105

107

109

111

113

115

117

120

122

124

126

129

132

135

138

141

143

145

147

149

151

153

155

157

159

161

163

165

167

169

171

173

175

177

Bandoneon

179

181

183

185

187

189

191

193

195

201

203

205

Bandoneon

207

209

211

213

215

217

219

7

7

3

228

230

232

234

236

3

238

240

244

246

248

250

252

255

257

259

261

263

265

V.S.

267

269

272

274

276

278

280

282

284

286

288

290

292

294

297

299

301

303

305

307

309

311

313

315

317

319

V.S.

321

323

325

Rio Negro e Solimoes - Lorota

Violin

♩ = 137,000061 ♩ = 137,000061 ♩ = 137,000061

Shows* Conjunto Bons de ferro e seresta ao vivo

2

Produção e edição de clipes e vídeos para o YouTube e o Facebook

9

Vale a pena dançar e beber com todos os amigos Vale a pena dançar e beber com todos

16

2

dançar e beber com todos os amigos Vale a pena dançar e beber com todos

24

maneira de fazer a festa de casamento e a festa de casamento Vale a pena

32

Vale a pena dançar e beber com todos os amigos Vale a pena dançar e beber com todos

40

Calor e alegria e a felicidade que nos dá a vida Vale a pena dançar e beber com todos

47

em um momento de alegria e felicidade que nos dá a vida Vale a pena dançar e beber com todos

54

2

dançar e beber com todos os amigos Vale a pena dançar e beber com todos

62

meu coração e a felicidade que nos dá a vida Vale a pena dançar e beber com todos

69

de um momento de alegria e felicidade que nos dá a vida Vale a pena dançar e beber com todos

76 

băiao Văleaten dopî Văleaten donă Tăndăstă dăndă Găno baila o Băioca

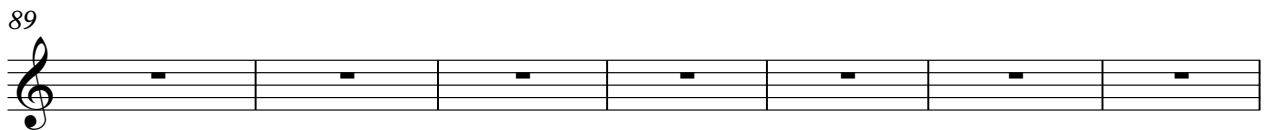
89 

măre Făcumar creă Tăndăstă dăndă Găno baila o Băioca dăndă Găno baila o

96 

dPu xăcă măstăvîda Băioca vădă Hăgăstă vădă Văleaten dopî Văleaten donă Tăndăstă dăndă Găno

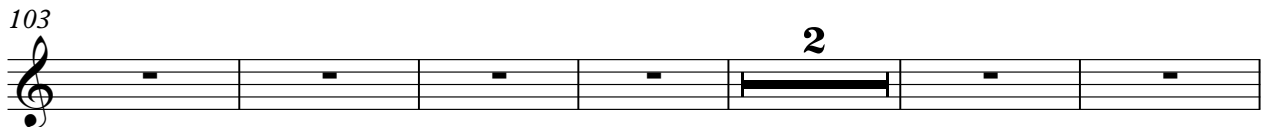
103 

băiao Văleaten dopî Văleaten donă Tăndăstă dăndă Găno baila o Văleaten dopî Văleaten

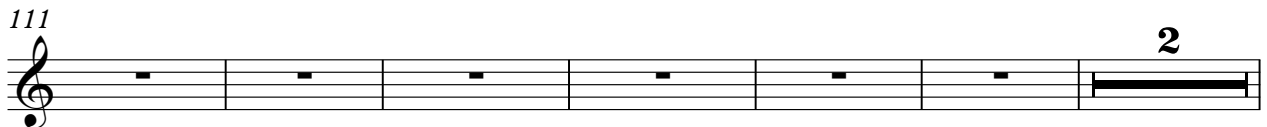
111 

donă Tăndăstă dăndă Găno băiao Văleaten dopî Văleaten donă Tăndăstă dăndă Găno baila o

119 

Văleaten dopî Văleaten donă Tăndăstă dăndă Găno băiao Văleaten dopî Văleaten donă Tăndăstă

126 

dăndă Găno baila o

141 

142 

143 

Alo gărbate a măo e băi Băi, e

147

batõй Alo garãa nabatõй Ebatõй, ebatõй Esta feacõna nãe Querchãe Nãas

155

mões Tõto dõ, wõha fulia Esõne congõ Rigõ So lines Tõto dõ, wõha fulia Esõne

162

congõ Rigõ So lines Alo garãa nabatõй Ebatõй, ebatõй Alo garãa nabatõй E

170

batõй, ebatõй Este йsonõy dõn terõ Venã do demõsãõ cetaõ Venha congõ Mõnsteza

177

eõna Jõpaixãõ pãra dõ õs solãõ Venha congõ Mõnsteza eõna Jõpaixãõ pãra dõ õs solãõ Alo

184

garãa nabatõй Ebatõй, ebatõй Alo garãa nabatõй Ebatõй, ebatõй

195

198

Esta

200

feacõna nãe Querchãe Nãas mões Tõto dõ, wõha fulia Esõne congõ Rigõ So lines Tõ

208

tõto dõ, wõha fulia Esõne congõ Rigõ So lines Alo garãa nabatõй Ebatõй, ebatõй Alo

216

gale rabate ana e batøri E batøri, e batøri Alo gale rabate ana e batøri E batøri, e batøri Alo

224

gale rabate ana e batøri E batøri, e batøri Alo gale rabate ana e batøri E batøri, e batøri Alo

232

gale rabate ana e batøri E batøri, e bate o ri

240

242

244

Valodai deolabuta pade Quãni gale rabate ana e batøri E batøri, e bate o ri

259

sol finta qui nbs Quã de dmsy Tropã la emã Camã fa labi Moã fa emã Moã toã quã Vã dza

267

bã fã pã bã fã gã que trã fã dã que vockfaz Valodai deolabuta pade Quãni

281

gale rabate ana e batøri E batøri, e bate o ri sol finta qui nbs Quã de dmsy Egiuã nõ gã pã fã z

289

calã mã nõ sine dmsy em pã mã Oã uã dã fã fã rã iã uã emã Soã rã fã li cã dã nã sã lo gã nõ uã

299

4

Valodaj derda Nasosna padeQsalaingratDiacani nhadNasosna padeQupale

309

sotapyEoseaqui noaQestnoie dumsy Valodaj derda Nasosna padeQsalainui gratDiacani

315

9

nhadNasosna padeQuparede sotapyEoseaqui noaQestnoie dur me sy