

# Roberto Carlos - O Careta

♩ = 120,000000

Percussion

FM Synth

Lead 6 (Voice)

Solo

Solo

Solo

Solo

Solo

Solo

Solo

5

Perc.

Solo

Solo

Solo

Solo

7

Perc. 

Solo 

Solo 

Solo 

Solo 

9

Perc. 

Solo 

Solo 

Solo 

Solo 

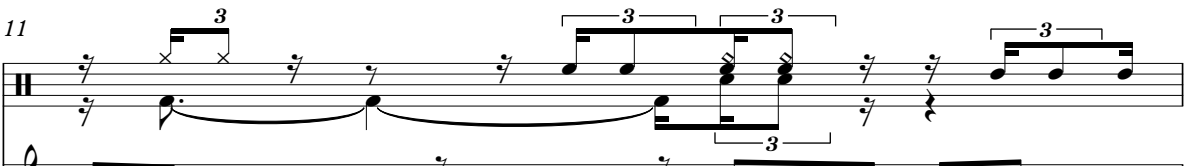

11

Perc. 

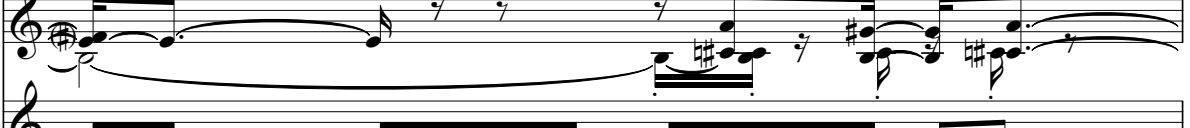
Solo 

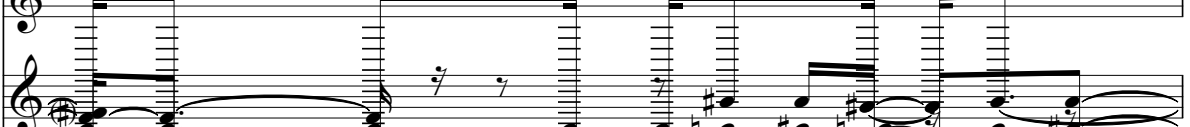
Solo 

Solo 

12

Perc. 

Lead 6 

Solo 

Solo 

Solo 

Solo 

14

Perc. 

Lead 6 

Solo 

Solo 

Solo 

Solo 

16

Perc.

Lead 6

Solo

Solo

Solo

Solo

18

Perc.

Lead 6

Solo

Solo

Solo

Solo

20

Perc.

Lead 6

Solo

Solo

Solo

Solo

22

Perc.

Lead 6

Solo

Solo

Solo

Solo

24

Perc.

Lead 6

Solo

Solo

Solo

Solo

25

26

Perc.

Lead 6

Solo

Solo

Solo

Solo

27

28

Perc.

Lead 6

Solo

Solo

Solo

Solo

3

3

30

Perc.

Lead 6

Solo

Solo

Solo

Solo

3

31

Perc.

Lead 6

Solo

Solo

Solo

Solo

32

Perc.

Lead 6

Solo

Solo

Solo

Solo

34

Perc.

Lead 6

Solo

Solo

Solo

Solo

35

Perc.

Lead 6

Solo

Solo

Solo

Solo

36

Perc.

Lead 6

Solo

Solo

Solo

Solo

38

Perc.

Lead 6

Solo

Solo

39

Perc.

Lead 6

Solo

Solo

Solo

Solo

Solo

40

Perc.

Lead 6

Solo

Solo

Solo

Solo

41

Perc.

Lead 6

Solo

Solo

Solo

Solo

42

Perc.

Lead 6

Solo

Solo

Solo

Solo

43

Perc. 

Lead 6 

Solo 

Solo 

Solo 

Solo 

45

Perc. 

Lead 6 

Solo 

Solo 

Solo 

Solo 

47

Perc.

Lead 6

Solo

Solo

Solo

Solo

3

49

Perc.

Lead 6

Solo

Solo

Solo

Solo

50

Perc.

Lead 6

Solo

Solo

Solo

Solo

Solo

3

52

Perc.

Lead 6

Solo

Solo

Solo

Solo

Solo

3

53

Perc.

Lead 6

Solo

Solo

Solo

54

Perc.

Lead 6

Solo

Solo

Solo

55

Perc.

Lead 6

Solo

Solo

Solo

57

Perc.

Lead 6

Solo

Solo

Solo

58

Perc.

Lead 6

Solo

Solo

Solo

59

Perc.

Solo

Solo

Solo

60

Perc.

Lead 6

Solo

Solo

Solo

62

Perc.

Lead 6

Solo

Solo

Solo

64

Perc.

Lead 6

Solo

Solo

Solo

66

Perc.

Lead 6

Solo

Solo

Solo

67

Perc.

Lead 6

Solo

Solo

Solo

68

Perc.

Solo

Solo

Solo

Solo

Solo

69

Perc.

Solo

Solo

Solo

Solo

Solo

70

Perc.

Solo

Solo

Solo

Solo

Solo

71

Perc. Solo Solo Solo Solo Solo

72

Perc. Solo Solo Solo Solo Solo

73

Perc.

Solo

Solo

Solo

Solo

Solo

74

Perc.

Solo

Solo

Solo

Solo

Solo

75

Perc.

Solo

Solo

Solo

Solo

Solo

76

Perc.

Solo

Solo

Solo

Solo

Solo

77

Perc. Solo Solo Solo Solo Solo

78

Perc. Solo Solo Solo Solo Solo

79

Perc. Solo Solo Solo Solo Solo

80

Perc. Lead 6 Solo Solo Solo Solo Solo

81

Perc.

Lead 6

Solo

Solo

Solo

Solo

Solo

Solo

Solo

3

83

Perc.

Lead 6

Solo

Solo

Solo

Solo

3

85

Perc.

Lead 6

Solo

Solo

Solo

Solo

Solo

88

Perc.

Lead 6

Solo

Solo

Solo

Solo

Solo

90

Perc.

Lead 6

Solo

Solo

Solo

Solo

Solo

93

Perc.

Lead 6

Solo

Solo

Solo

Solo

Solo

96

Perc.

Lead 6

Solo

Solo

Solo

Solo

Solo

99

Perc.

Lead 6

Solo

Solo

Solo

Solo

Solo

102

Perc.

Lead 6

Solo

Solo

Solo

Solo

104

Perc.

Lead 6

Solo

Solo

Solo

Solo

Solo

107

Perc.

Lead 6

Solo

Solo

Solo

Solo

Solo

109

Perc.

Lead 6

Solo

Solo

Solo

Solo

111

Perc.

Lead 6

Solo

Solo

Solo

Solo

Solo

114

Perc.

Lead 6

Solo

Solo

Solo

Solo

Solo

116 Perc. Lead 6 Solo Solo Solo Solo

118 Perc. Lead 6 Solo Solo Solo Solo

120

122

124

Perc. 

FM 

Lead 6 

Solo 

Solo 

Solo 

126

Perc. 

FM 

Lead 6 

Solo 

Solo 

Solo 

128

Perc.

FM

Lead 6

Solo

Solo

Solo

130

Perc.

FM

Lead 6

Solo

Solo

Solo

132

Perc.

FM

Lead 6

Solo

Solo

Solo

134

Perc.

FM

Lead 6

Solo

Solo

Solo

136

Perc. FM Lead 6 Solo Solo Solo

138

Perc. FM Lead 6 Solo Solo Solo

140

Perc.

FM

Lead 6

Solo

Solo

Solo

142

Perc.

FM

Lead 6

Solo

Solo

Solo

144

Perc. FM Lead 6 Solo Solo Solo

146

Perc. FM Lead 6 Solo Solo Solo Solo

148

Perc.

FM

Lead 6

Solo

Solo

Solo

Solo

150

Perc.

FM

Lead 6

Solo

Solo

Solo

154

Lead 6

Solo

Solo

Solo

162

Lead 6

Solo

Solo

Solo

170

Lead 6

Solo

Solo

Solo

178

Lead 6

Solo

Solo

Solo

186

Lead 6

Solo

Solo

Solo

194

Lead 6

Solo

Solo

Solo

202

Lead 6

Solo

Solo

Solo

210

Lead 6

Solo

Solo

Solo

218

Lead 6

Solo

Solo

Solo

226

Lead 6

Solo

Solo

Solo

234

Lead 6

Solo

Solo

Solo

242

Lead 6

Solo

Solo

Solo

250

Lead 6

Solo

Solo

Solo

258

Lead 6

Solo

Solo

Solo

266

Lead 6

Solo

Solo

Solo

274

Lead 6

Solo

Solo

Solo

282

Lead 6

Solo

Solo

Solo

# Roberto Carlos - O Careta

## Percussion

♩ = 120,000000

5

7

10

12

14

16

18

20

22

V.S.

Percussion

44

46

48

50

52

54

56

58

60

62

V.S.

Percussion

64

66

68

70

72

74

76

78

80

82

85

88

91

94

97

100

103

106

109

112

V.S.

115

118

121

124

127

129

131

133

135

137

Percussion

139

141

143

145

147

149

151

♩ = 120,000000

**119**

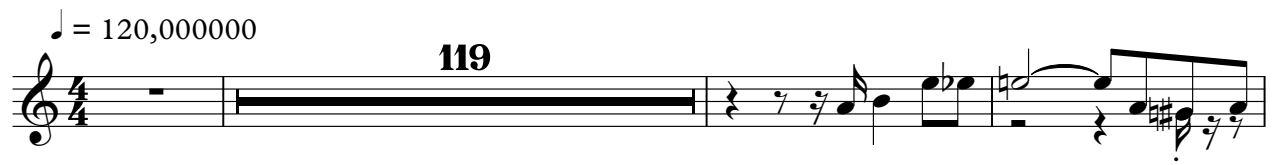

123

126

129

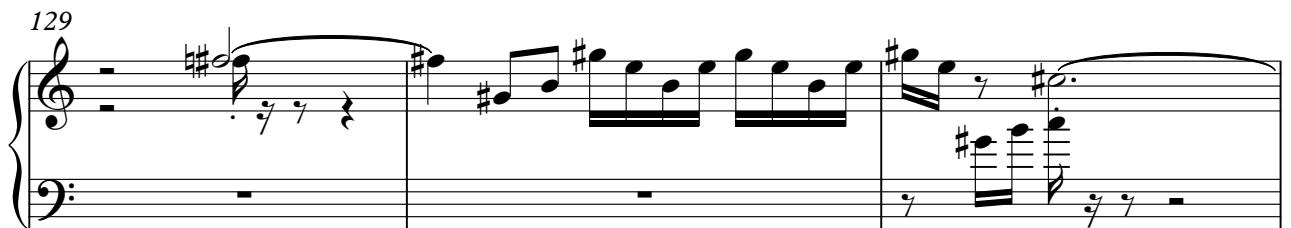

132

**2**

137

141

144

148

150

138

138

Roberto Carlos - O Careta

Lead 6 (Voice)

♩ = 120,000000

10

14

18

22

25

29

33

36

39

42

V.S.

Lead 6 (Voice)

45

49

54

57

61

64

68

12

82

86

90

94

99

103

107

111

115

121

126

131

134

137

142

147

152

161

170

179

188

197

206

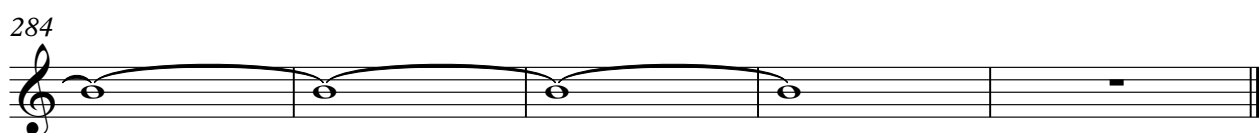
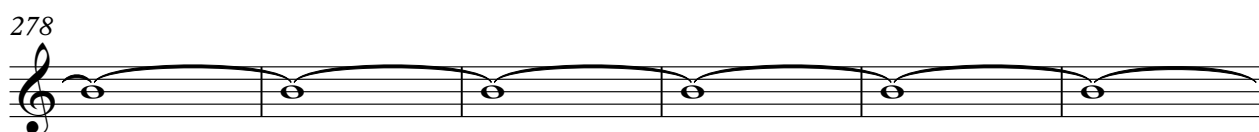
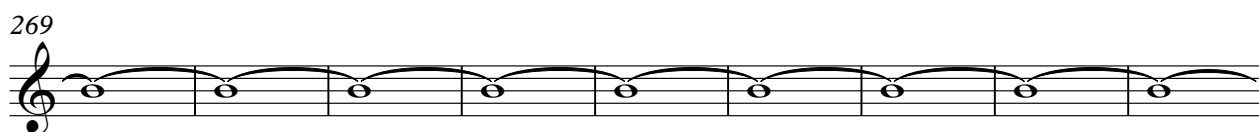
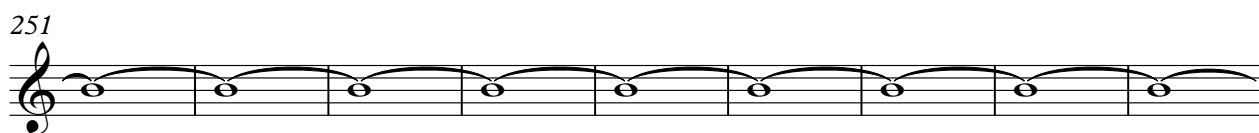
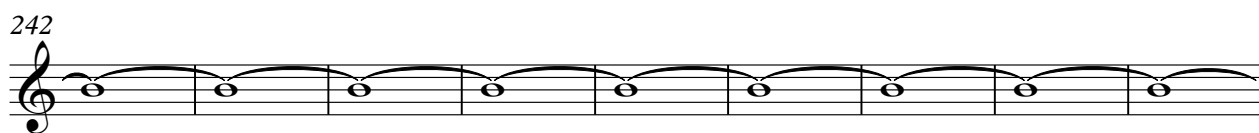
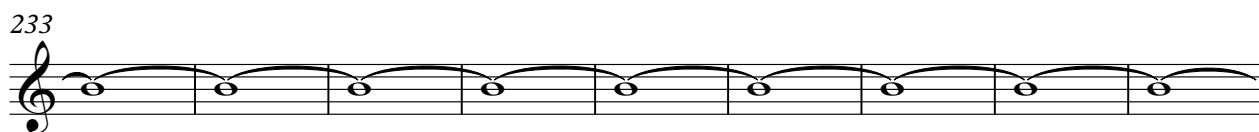
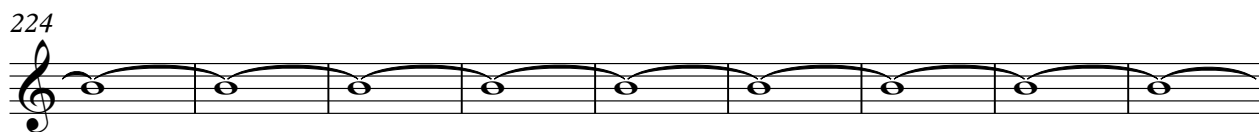
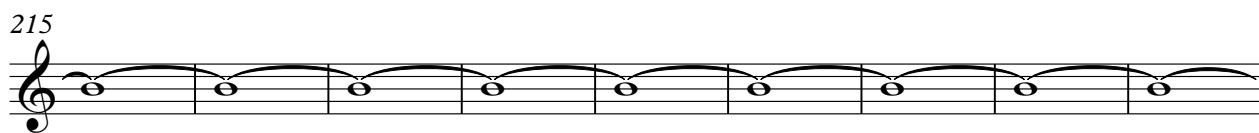

# Roberto Carlos - O Careta

Solo

♩ = 120,000000

3

6

8

10

12

16

20

23

25

2

29

33

36

41

44

47

49

52

84

89

94

2

101

8

106

2

112

8

117

8

121

25 140

# Roberto Carlos - O Careta

Solo

♩ = 120,000000

2

8

13

17

20

23

27

30

34

38

V.S.

V.S.

- Measures 131-140:** The second system continues the melodic and technical patterns from the first system.
- Measures 141-150:** The third system shows further development of the solo's melodic motifs.
- Measures 171-180:** The sixth system continues the repeated rhythmic pattern.
- Measures 181-190:** The seventh and final system on this page also continues the repeated rhythmic pattern.

190

199

208

217

226

235

244

253

262

271

V.S.

6

Solo

280

# Roberto Carlos - O Careta

Solo

♩ = 120,000000

3

3

6

8

10

12

17

21

24

2

29

33

36

41

44

47

49

51

82

86

90

93

98

102

105

110

113

116

119

121

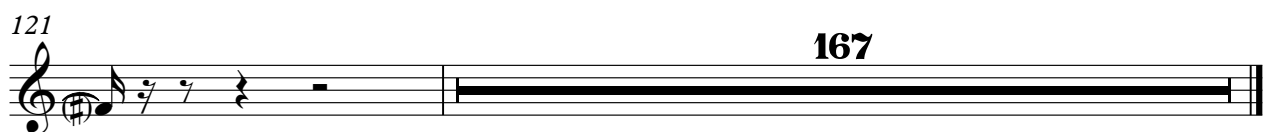

# Roberto Carlos - O Careta

Solo

♩ = 120,000000

2

Solo

85

4

95

5

105

4

115

122

128

134

141

147

155

164

173

182

191

200

209

218

227

236

245

4

Solo

254

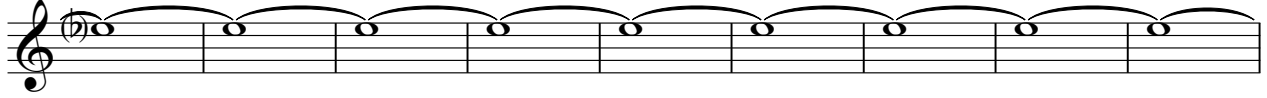

263

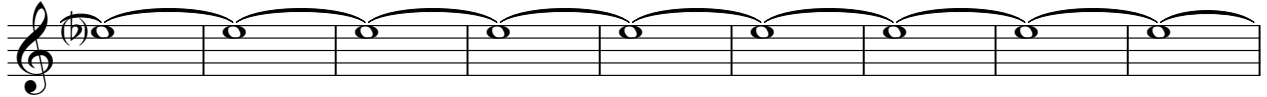

272

281

# Roberto Carlos - O Careta

Solo

♩ = 120,000000

66

69

71

74

77

79

81

207

Solo

Roberto Carlos - O Careta

♩ = 120,000000

66

69

71

74

77

80

207

# Roberto Carlos - O Careta

Solo

♩ = 120,000000

6

11

15

19

23

27

31

35

40

44

V.S.

49

52

53

55

57

59

61

63

65

67

69

71

73

75

77

79

80

83

88

94

V.S.

140

143

146

149

153

160

167

174

181

188

V.S.

195

202

209

216

223

230

237

244

251

258

265

272

279

284

