

Roberto Carlos - O Diva

0.0"
1.1,00
O Divr - Artmidis

cd ♩ = 130,000137

♩ = 130,000137

The musical score is arranged in systems. The first system includes Percussion, Kora, Electric Bass, Tape Sampler Keyboard [Strings], and two Solo parts. The second system includes Kora, E. Bass, Tape Smp. Str, and two Solo parts. The third system includes Kora, E. Bass, Tape Smp. Str, and two Solo parts. The fourth system includes Kora, E. Bass, Tape Smp. Str, and two Solo parts. The score features various musical notations including treble and bass clefs, 4/4 time signature, rests, and melodic lines. There are double bar lines with repeat signs on the left side of the second and third systems. The tempo is marked as 130,000137. The key signature has one flat (B-flat).

4

Kora

E. Bass

Tape Smp. Str

Solo

Solo

5

Kora

E. Bass

Tape Smp. Str

Solo

Solo

6

Kora

E. Bass

Tape Smp. Str

Solo

Solo

7

Kora

E. Bass

Tape Smp. Str

Solo

Solo

8

Kora

E. Bass

Tape Smp. Str

Solo

Solo

9

Kora

E. Bass

Tape Smp. Str

Solo

Solo

10

Kora

E. Bass

Tape Smp. Str

Solo

Solo

11

Kora

E. Bass

Tape Smp. Str

Solo

Solo

12

Kora

E. Bass

Tape Smp. Str

Solo

Solo

13

Perc.

Kora

E. Bass

Tape Smp. Str.

Solo

Solo

15

Perc.

Kora

E. Bass

Tape Smp. Str.

Solo

Solo

17

18

19

Perc.

J. Gtr.

E. Gtr.

Kora

E. Bass

Tape Smp. Str.

Solo

Solo

9158

3

3

20

Perc.

J. Gtr.

E. Gtr.

Kora

E. Bass

Tape Smp. Str.

Solo

Solo

3

21

Perc. J. Gtr. E. Gtr. Kora E. Bass Tape Smp. Str. Solo Solo

22

Perc. J. Gtr. E. Gtr. Kora E. Bass Tape Smp. Str. Solo Solo

23

24

25

26

27

Perc.

J. Gtr.

E. Gtr.

Kora

E. Bass

Tape Smp. Str.

Syn. Str.

Solo

Solo

28

Perc.

J. Gtr.

E. Gtr.

Kora

E. Bass

Tape Smp. Str.

Syn. Str.

Solo

Solo

29

Perc.

J. Gtr.

E. Gtr.

Kora

E. Bass

Tape Smp. Str.

Syn. Str.

Solo

Solo

30

Perc.

J. Gtr.

E. Gtr.

Kora

E. Bass

Tape Smp. Str.

Syn. Str.

Solo

Solo

31

Perc.

J. Gtr.

E. Gtr.

Kora

E. Bass

Tape Smp. Str.

Syn. Str.

Solo

Solo

32

Perc.

J. Gtr.

E. Gtr.

Kora

E. Bass

Tape Smp. Str.

Syn. Str.

Solo

Solo

33

Perc.

J. Gtr.

E. Gtr.

Kora

E. Bass

Tape Smp. Str

Syn. Str.

Solo

Solo

34

Perc.

J. Gtr.

E. Gtr.

Kora

E. Bass

Tape Smp. Str

Syn. Str.

Solo

Solo

130,000137

♩ = 130,000137

35 $\text{♩} = 130,000137$ 15

Perc.

J. Gtr.

Kora

E. Bass

Tape Smp. Str.

Syn. Str.

Solo

Solo

36

Perc.

Kora

E. Bass

Tape Smp. Str.

Syn. Str.

Solo

Solo

37

Perc.

Kora

E. Bass

Tape Smp. Str.

Syn. Str.

Solo

Solo

38

Perc.

Kora

E. Bass

Tape Smp. Str.

Syn. Str.

Solo

Solo

39

40

41

Perc.

Kora

E. Bass

Tape Smp. Str.

Syn. Str.

Solo

Solo

42

Perc.

Kora

E. Bass

Tape Smp. Str.

Syn. Str.

Solo

Solo

43

♩ = 130,000137

44

45

Perc.

Kora

E. Bass

Tape Smp. Str.

Syn. Str.

Solo

Solo

46

Perc.

Kora

E. Bass

Tape Smp. Str.

Syn. Str.

Solo

Solo

47

Perc.

J. Gtr.

E. Gtr.

Kora

E. Bass

Tape Smp. Str.

Syn. Str.

Solo

Solo

48

Perc.

J. Gtr.

E. Gtr.

Kora

E. Bass

Tape Smp. Str.

Syn. Str.

Solo

Solo

49

Perc.

J. Gtr.

E. Gtr.

Kora

E. Bass

Tape Smp. Str.

Syn. Str.

Solo

Solo

50

Perc.

J. Gtr.

E. Gtr.

Kora

E. Bass

Tape Smp. Str.

Syn. Str.

Solo

Solo

51

Perc.

J. Gtr.

E. Gtr.

Kora

E. Bass

Tape Smp. Str.

Syn. Str.

Solo

Solo

52

Perc.

J. Gtr.

E. Gtr.

Kora

E. Bass

Tape Smp. Str.

Syn. Str.

Solo

Solo

53

Perc.

J. Gtr.

E. Gtr.

Kora

E. Bass

Tape Smp. Str.

Syn. Str.

Solo

Solo

54

Perc.

J. Gtr.

E. Gtr.

Kora

E. Bass

Tape Smp. Str.

Syn. Str.

Solo

Solo

55

Perc.

J. Gtr.

E. Gtr.

Kora

E. Bass

Tape Smp. Str.

Syn. Str.

Solo

Solo

56

Perc.

J. Gtr.

E. Gtr.

Kora

E. Bass

Tape Smp. Str.

Syn. Str.

Solo

Solo

57

Perc.

J. Gtr.

E. Gtr.

Kora

E. Bass

Tape Smp. Str.

Syn. Str.

Solo

Solo

58

Perc.

J. Gtr.

E. Gtr.

Kora

E. Bass

Tape Smp. Str.

Syn. Str.

Solo

Solo

59

Perc.

J. Gtr.

E. Gtr.

Kora

E. Bass

Tape Smp. Str.

Syn. Str.

Solo

Solo

60

Perc.

J. Gtr.

E. Gtr.

Kora

E. Bass

Tape Smp. Str.

Syn. Str.

Solo

Solo

61

Perc.

J. Gtr.

E. Gtr.

Kora

E. Bass

Tape Smp. Str.

Syn. Str.

Solo

Solo

62

Perc.

J. Gtr.

E. Gtr.

Kora

E. Bass

Tape Smp. Str.

Syn. Str.

Solo

Solo

63

Perc.

J. Gtr.

E. Gtr.

Kora

E. Bass

Tape Smp. Str.

Syn. Str.

Solo

Solo

64

Perc.

J. Gtr.

E. Gtr.

Kora

E. Bass

Tape Smp. Str.

Syn. Str.

Solo

Solo

Detailed description of the musical score: The score is divided into two systems, measures 63 and 64. Each system contains eight staves. The top staff is Percussion (Perc.) with a drum set icon. The second staff is J. Gtr. (Jazz Guitar) in treble clef. The third staff is E. Gtr. (Electric Guitar) in treble clef. The fourth staff is Kora in treble clef. The fifth staff is E. Bass (Electric Bass) in bass clef. The sixth staff is Tape Smp. Str. (Tape Sampled Strings) in treble clef. The seventh staff is Syn. Str. (Synthesized Strings) in treble clef. The eighth staff is Solo in treble clef. The bottom system also has an eighth staff labeled Solo in bass clef. The music includes various rhythmic patterns, including triplets and sixteenth notes. A double bar line is present between the two systems.

65

Perc. J. Gtr. E. Gtr. Kora E. Bass

Tape Smp. Str. Syn. Str. Solo Solo

66

Perc. J. Gtr. E. Gtr. Kora E. Bass

Tape Smp. Str. Syn. Str. Solo Solo

67

Perc.

J. Gtr.

E. Gtr.

Kora

E. Bass

Tape Smp. Str.

Syn. Str.

Solo

Solo

68

Perc.

J. Gtr.

E. Gtr.

Kora

E. Bass

Tape Smp. Str.

Syn. Str.

Solo

Solo

69

Perc.

J. Gtr.

E. Gtr.

Kora

E. Bass

Tape Smp. Str.

Syn. Str.

Solo

Solo

70

Perc.

J. Gtr.

E. Gtr.

Kora

E. Bass

Tape Smp. Str.

Syn. Str.

Solo

Solo

71

Perc.

J. Gtr.

E. Gtr.

Kora

E. Bass

Tape Smp. Str.

Syn. Str.

Solo

Solo

72

Perc.

J. Gtr.

E. Gtr.

Kora

E. Bass

Tape Smp. Str.

Syn. Str.

Solo

Solo

73

Perc.

J. Gtr.

E. Gtr.

Kora

E. Bass

Tape Smp. Str.

Syn. Str.

Solo

Solo

74

Perc.

J. Gtr.

E. Gtr.

Kora

E. Bass

Tape Smp. Str.

Syn. Str.

Solo

Solo

75

Perc.

J. Gtr.

E. Gtr.

Kora

E. Bass

Tape Smp. Str.

Syn. Str.

Solo

Solo

76

Perc.

J. Gtr.

E. Gtr.

Kora

E. Bass

Tape Smp. Str.

Syn. Str.

Solo

Solo

77

Perc.

J. Gtr.

E. Gtr.

Kora

E. Bass

Tape Smp. Str.

Syn. Str.

Solo

Solo

78

Perc.

J. Gtr.

E. Gtr.

Kora

E. Bass

Tape Smp. Str.

Syn. Str.

Solo

Solo

79

80

81 $\text{♩} = 130,000137 \quad 3$

82

83

Perc.

Kora

E. Bass

Tape Smp. Str.

Syn. Str.

Solo

Solo

84

Perc.

Kora

E. Bass

Tape Smp. Str.

Syn. Str.

Solo

Solo

85

Perc. Kora E. Bass Tape Smp. Str. Syn. Str. Solo Solo

86

Perc. Kora E. Bass Tape Smp. Str. Syn. Str. Solo Solo

87

88

90

Perc.

Kora

E. Bass

Tape Smp. Str.

Syn. Str.

Solo

Solo

91

Perc.

Kora

E. Bass

Tape Smp. Str.

Syn. Str.

Solo

Solo

93

Perc.

J. Gtr.

E. Gtr.

Kora

E. Bass

Tape Smp. Str.

Syn. Str.

Solo

Solo

94

95

Perc.

J. Gtr.

E. Gtr.

Kora

E. Bass

Tape Smp. Str.

Syn. Str.

Solo

Solo

96

97

Perc.

J. Gtr.

E. Gtr.

Kora

E. Bass

Tape Smp. Str

Syn. Str.

Solo

Solo

99

Perc.

J. Gtr.

E. Gtr.

Kora

E. Bass

Tape Smp. Str

Syn. Str.

Solo

Solo

101

Perc. J. Gtr. E. Gtr. Kora E. Bass

Tape Smp. Str. Syn. Str. Solo Solo

103

Perc. J. Gtr. E. Gtr. Kora E. Bass

Tape Smp. Str. Syn. Str. Solo Solo

Detailed description of the musical score: The score is divided into two systems, measures 101-102 and 103-104. The first system (measures 101-102) includes parts for Percussion (Perc.), J. Gtr. (Jazz Guitar), E. Gtr. (Electric Guitar), Kora, E. Bass (Electric Bass), Tape Smp. Str. (Tape Sampled Strings), Syn. Str. (Synthesized Strings), and two Solo parts. The second system (measures 103-104) includes parts for Percussion, J. Gtr., E. Gtr., Kora, E. Bass, Tape Smp. Str., Syn. Str., and two Solo parts. The notation includes various rhythmic values, accidentals, and articulation marks. A double bar line is present between the two systems. The Kora part features complex rhythmic patterns and triplets. The Solo parts are highly melodic and rhythmic. The Percussion part consists of a steady pattern of eighth notes. The J. Gtr. and E. Gtr. parts provide harmonic support with chords and single notes. The E. Bass part provides a steady bass line. The Tape Smp. Str. and Syn. Str. parts provide a string accompaniment. The Solo parts are highly melodic and rhythmic.

105

Perc.

J. Gtr.

E. Gtr.

Kora

E. Bass

Tape Smp. Str.

Syn. Str.

Solo

Solo

107

Perc.

J. Gtr.

E. Gtr.

Kora

E. Bass

Tape Smp. Str.

Syn. Str.

Solo

Solo

109

Perc.

J. Gtr.

E. Gtr.

Kora

E. Bass

Tape Smp. Str.

Syn. Str.

Solo

Solo

110

Perc.

J. Gtr.

E. Gtr.

Kora

E. Bass

Tape Smp. Str.

Syn. Str.

Solo

Solo

111

Perc.

J. Gtr.

E. Gtr.

Kora

E. Bass

Tape Smp. Str.

Syn. Str.

Solo

Solo

112

Perc.

J. Gtr.

E. Gtr.

Kora

E. Bass

Tape Smp. Str.

Syn. Str.

Solo

Solo

3

113

Perc.

J. Gtr.

E. Gtr.

Kora

E. Bass

Tape Smp. Str.

Syn. Str.

Solo

Solo

114

115

Perc.

J. Gtr.

E. Gtr.

Kora

E. Bass

Tape Smp. Str.

Syn. Str.

Solo

Solo

116

Perc.

J. Gtr.

E. Gtr.

Kora

E. Bass

Tape Smp. Str.

Syn. Str.

Solo

Solo

117

Perc.

J. Gtr.

E. Gtr.

Kora

E. Bass

Tape Smp. Str.

Syn. Str.

Solo

Solo

==

119

120

121

Perc.

J. Gtr.

E. Gtr.

Kora

E. Bass

Tape Smp. Str.

Syn. Str.

Solo

Solo

122

Perc.

J. Gtr.

E. Gtr.

Kora

E. Bass

Tape Smp. Str.

Syn. Str.

Solo

Solo

==

123

Perc.

J. Gtr.

E. Gtr.

Kora

E. Bass

Tape Smp. Str.

Syn. Str.

Solo

Solo

125

Perc.

J. Gtr.

E. Gtr.

Kora

E. Bass

Tape Smp. Str.

Syn. Str.

Solo

Solo

==

129

Perc.

J. Gtr.

E. Gtr.

Kora

E. Bass

Tape Smp. Str.

Syn. Str.

Solo

Solo

131

Perc.

J. Gtr.

E. Gtr.

Kora

E. Bass

Tape Smp. Str.

Syn. Str.

Solo

Solo

==

133

Perc. J. Gtr. E. Gtr. Kora E. Bass

Tape Smp. Str. Syn. Str. Solo Solo

135

Perc. J. Gtr. E. Gtr. Kora E. Bass

Tape Smp. Str. Syn. Str. Solo Solo

137

Perc. J. Gtr. E. Gtr. Kora E. Bass

Tape Smp. Str. Syn. Str. Solo Solo

139

Perc. J. Gtr. E. Gtr. Kora E. Bass

Tape Smp. Str. Syn. Str. Solo Solo

141

Perc.

J. Gtr.

E. Gtr.

Kora

E. Bass

Tape Smp. Str.

Syn. Str.

Solo

Solo

143

Perc.

J. Gtr.

E. Gtr.

Kora

E. Bass

Tape Smp. Str.

Syn. Str.

Solo

Solo

==

145

Perc.

J. Gtr.

E. Gtr.

Kora

E. Bass

Tape Smp. Str.

Syn. Str.

Solo

Solo

147

Perc.

J. Gtr.

E. Gtr.

Kora

E. Bass

Tape Smp. Str.

Syn. Str.

Solo

Solo

148

Perc. J. Gtr. E. Gtr. Kora E. Bass

Tape Smp. Str.

Syn. Str. Solo Solo

149

Perc. J. Gtr. E. Gtr. Kora E. Bass

Tape Smp. Str.

Syn. Str. Solo Solo

150

Perc.

J. Gtr.

E. Gtr.

Kora

E. Bass

Tape Smp. Str.

Syn. Str.

Solo

Solo

151

Perc.

J. Gtr.

E. Gtr.

Kora

E. Bass

Tape Smp. Str.

Syn. Str.

Solo

Solo

152

Perc.

J. Gtr.

E. Gtr.

Kora

E. Bass

Tape Smp. Str.

Syn. Str.

Solo

Solo

153

Perc.

J. Gtr.

E. Gtr.

Kora

E. Bass

Tape Smp. Str.

Syn. Str.

Solo

Solo

154

Perc.

J. Gtr.

E. Gtr.

Kora

E. Bass

Tape Smp. Str.

Syn. Str.

Solo

Solo

155

Perc.

J. Gtr.

E. Gtr.

Kora

E. Bass

Tape Smp. Str.

Syn. Str.

Solo

Solo

156

Perc.

J. Gtr.

E. Gtr.

Kora

E. Bass

Tape Smp. Str.

Syn. Str.

Solo

Solo

157

Perc.

J. Gtr.

E. Gtr.

Kora

E. Bass

Tape Smp. Str.

Syn. Str.

Solo

Solo

158

Perc.

J. Gtr.

E. Gtr.

Kora

E. Bass

Tape Smp. Str.

Syn. Str.

Solo

Solo

159

Perc.

J. Gtr.

E. Gtr.

Kora

E. Bass

Tape Smp. Str.

Syn. Str.

Solo

Solo

160

Perc.

J. Gtr.

E. Gtr.

Kora

E. Bass

Tape Smp. Str.

Syn. Str.

Solo

Solo

161

Perc.

J. Gtr.

E. Gtr.

Kora

E. Bass

Tape Smp. Str.

Syn. Str.

Solo

Solo

Musical score for Perc., J. Gtr., E. Gtr., Kora, E. Bass, Tape Smp. Str., Syn. Str., Solo, and Solo. The score is written in 7/8 time with a tempo of 130,000137. The Percussion part features a complex rhythmic pattern. The J. Gtr. part has a melodic line with a sharp sign. The E. Gtr. part has a melodic line with a sharp sign. The Kora part has a melodic line with a sharp sign. The E. Bass part has a melodic line. The Tape Smp. Str. part has a melodic line with a sharp sign. The Syn. Str. part has a melodic line with a sharp sign. The Solo part has a melodic line with a sharp sign. The Solo part has a melodic line with a sharp sign.

Roberto Carlos - O Diva

Percussion

cd = 130,080,137
12

15

17

sarobaproducao 343212
9158

19

21

23

25

27

29

31

33 $\text{♩} = 130,000137$

35 $\text{♩} = 130,000137$

37

39

41

43 $\text{♩} = 130,000137$

45

47

49

51

53

55

57

59

61

63

65

67

69

71

V.S.

Percussion

73

75

77

79

81

83

85

87

89

92

$\text{quarter note} = 130,000/137$

$\text{quarter note} = 130,000/137$

95

98

101

104

107

110

113

115

117

119

V.S.

Percussion

148

150

152

154

156

158

160

162

♩ = 130,000137 ♩ = 130,000137

16

19

21

23

25

27

29

31

33

35

♩ = 130,000137

♩ = 130,000137

♩ = 130,000137

47

49

51

53

55

57

59

61

63

65

68

72

75

79

$\text{♩} = 130,000137$ $\text{♩} = 130,000137$

89

$\text{♩} = 130,000137$

96

100

104

108

112

V.S.

116

120

124 $\text{♩} = 130,000137$ $\text{♩} = 130,000137$

128

132

136

140

144

148

152

154

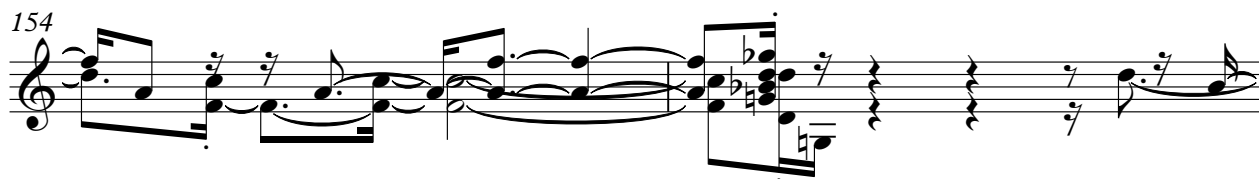

156

158

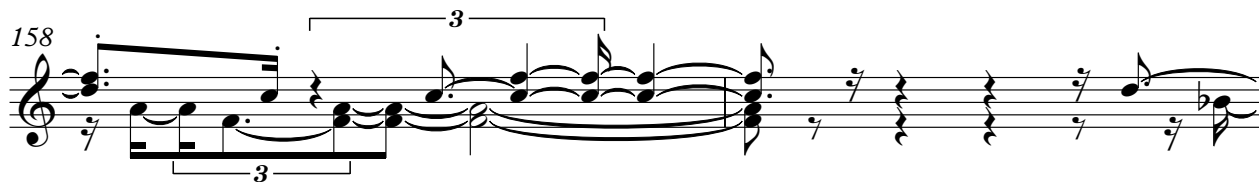

160

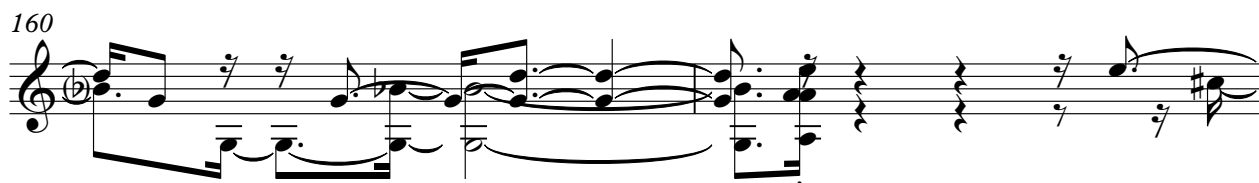

162

♩ = 130,000137

Roberto Carlos - O Diva

Electric Guitar

♩ = 130,000137 ♩ = 130,000137

16

20

24

28

32

♩ = 130,000137 8 ♩ = 130,000137 4 ♩ = 130,000137

47

51

55

59

63

V.S.

67

72

77 $\text{♩} = 130,000137$ $\text{♩} = 130,000137$

82 $\text{♩} = 130,000137$

96

101

106

111

115

120

Electric Guitar

♩ = 130,000137 ♩ = 130,000137

125

131

136

141

146

150

154

158

161

♩ = 130,000137 ♩ = 130,000137

Roberto Carlos - O Diva

Kora

♩ = 130,000137 ♩ = 130,000137

3

5

7

9

11

13

16

18

20

22

24

26

28

31

34

♩ = 130,000137

36

37

38

40

41

42

44

46

49

51

53

56

59

62

V.S.

65

68

70

72

74

76

78

80

♩ = 130,000137

82

84

86

3

88

3

♩ = 130,000137

90

3

92

95

97

99

101

3

103

106

108

111

113

115

117

119

120

122

124

126

128

130

132

134

136

138

140

143

145

148

150

152

154

156

158

160

161

Electric Bass

Roberto Carlos - O Diva

♩ = 130,000137 = 130,000137

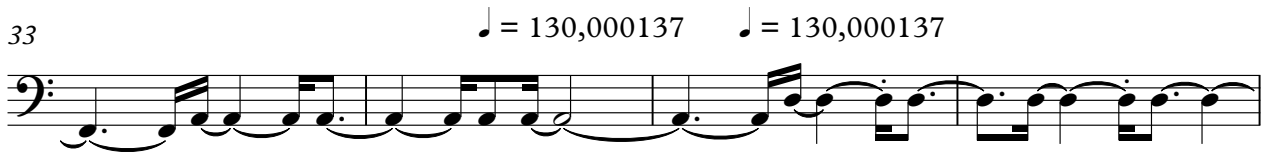
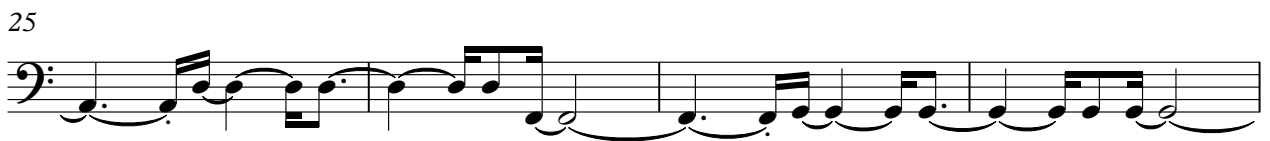
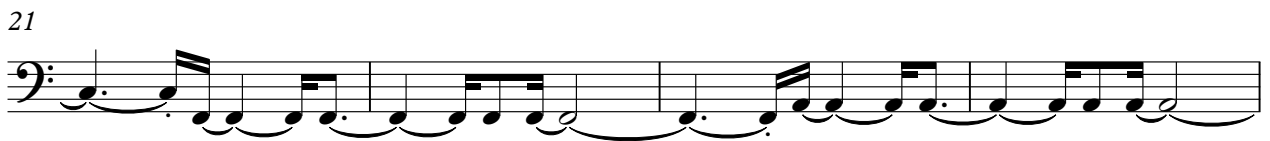

41

45

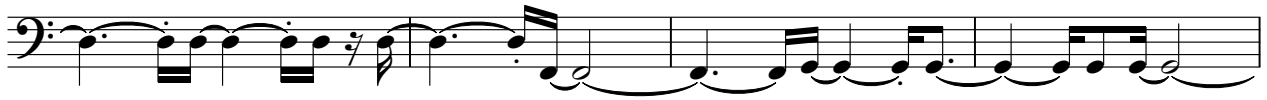

49

53

58

63

67

71

76

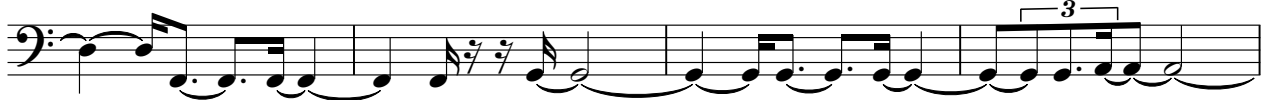

80

♩ = 130,000137 ♩ = 130,000137

Electric Bass

3

♩ = 130,000137

85

90

95

101

107

112

117

123

♩ = 130,000137 ♩ = 130,000137

129

135

V.S.

141

147

152

156

160

♩ = 130,000137

♩ = 130,000137

Tape Sampler Keyboard [Strings] Roberto Carlos - O Diva

♩ = 130,000137,000137

6

11

16

21

26

31

36

41

♩ = 130,000137

V.S.

46

51

56

61

66

71

75

79

♩ = 130,000137 ♩ = 130,000137

83

87

♩ = 130,000137

91

96

101

106

111

117

V.S.

122

127

131

136

141

146

152

156

Tape Sampler Keyboard [Strings]

160

♪ = 130,000137

♪ = 130,000137

Synth Strings

Roberto Carlos - O Diva

♩ = 130,000/137 ♩ = 130,000/137

26

29 ♩ = 130,000/137

35 ♩ = 130,000/137 ♩ = 130,000/137

44

50

55

59

64 6 3

66 3 3 3

67

www.artmidis.hpg.com.br
www.artmidis.hpg.com.br

V.S.

Synth Strings

70

73

75

78

83

91

97

101

105

110

Synth Strings

112

113

116

119

122

126 ♩ = 130,000137 ♩ = 130,000137

126

132

137

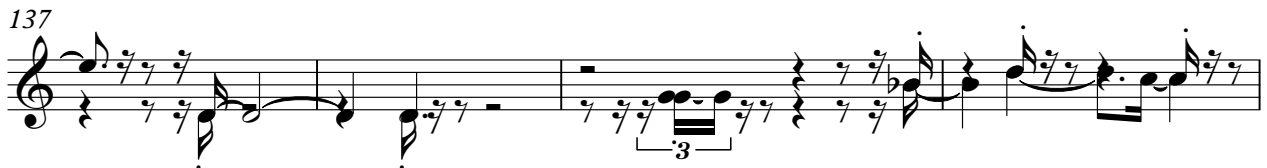

141

146

V.S.

4

Synth Strings

148

149

152

155

158

161

♩ = 130,000137 ♩ = 130,000137

Roberto Carlos - O Diva

Solo

♩ = 130,000137 ♩ = 130,000137

3

5

6

7

8

9

10

11

12

www.aranids.hpg.com.br
www.aranids.hpg.com.br

3

V.S.

14

17

19

21

23

25

27

29

31

33

♩ = 130,000137

Solo

$\text{♩} = 130,000137$

V.S.

68

70

72

74

76

78

80

81

83

85

V.S.

86

87

89 $\text{♩} = 130,000137$

91

93

95

97

99

101

103

106

108

110

112

114

116

118

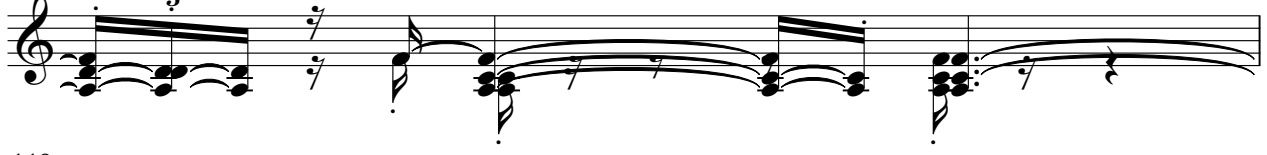

119

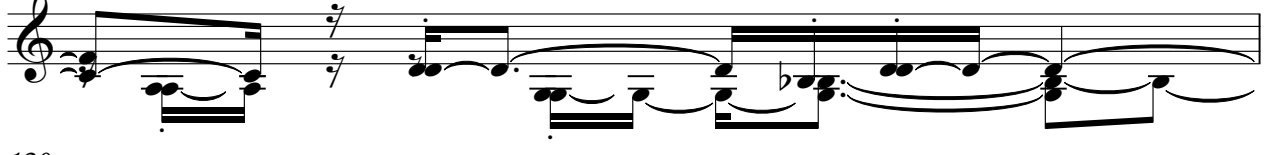

120

122

V.S.

124

126 $\text{♩} = 130,000137$

127 $\text{♩} = 130,000137$

129

131

133

135

137

139

141

143

145

147

149

151

153

155

156

158

160

V.S.

10

Solo

♩ = 130,000137

♩ = 130,000137

161

A single staff of music in treble clef, measure 161. The notation is complex, featuring a series of chords and melodic lines. The first part of the measure consists of several chords, some with double sharps (F# and C#) and a key signature of one sharp (F#). The second part of the measure features a melodic line with eighth and sixteenth notes, some with slurs and ties. The measure ends with a double bar line.

Roberto Carlos - O Diva

Solo

♩ = 130,000137 ♩ = 130,000137

3

4

5

6

7

8

9

10

11

www.artmidis.hpg.com.br
www.artmidis.hpg.com.br

V.S.

V.S.

V.S.

66

67

69

70

71

72

73

74

76

78

V.S.

8

Solo

♩ = 130,000137

80

81

82

83

84

85

86

87

88

90

V.S.

133

135

137

139

141

143

145

147

149

151

V.S.

152

153

154

155

156

157

158

160

161

162