

Rodry Parana - Magia da Paixao

♩ = 130,000137

2

3

Perc.

E. Gtr.

E. Bass

E. Clav.

Band.

Band.

Tape Smp. Str

Solo

5

Perc.

E. Gtr.

E. Bass

E. Clav.

Band.

Band.

Tape Smp. Str

Solo

6

Perc.

E. Gtr.

E. Bass

E. Clav.

Band.

Band.

Tape Smp. Str

Solo

7

Perc.

E. Gtr.

E. Bass

E. Clav.

Band.

Band.

Tape Smp. Str

Solo

9

10

11

Perc.

E. Gtr.

E. Bass

E. Clav.

Band.

Band.

Tape Smp. Str

Solo

13

Perc.

E. Gtr.

E. Bass

E. Clav.

Band.

Band.

Tape Smp. Str

Solo

14

15

17

Perc.

E. Gtr.

E. Bass

E. Clav.

Band.

Band.

Tape Smp. Str

Solo

18

Perc.

E. Bass

E. Clav.

Band.

Band.

Tape Smp. Str

Solo

19

Perc.

E. Bass

E. Clav.

Band.

Tape Smp. Str

Solo

21

Perc.

E. Bass

E. Clav.

Band.

Tape Smp. Str

Solo

22

Perc.

E. Bass

E. Clav.

Band.

Tape Smp. Str

Solo

23

Perc.

E. Bass

E. Clav.

Band.

Tape Smp. Str.

Solo

25

Perc.

E. Bass

E. Clav.

Band.

Tape Smp. Str.

Solo

29

Perc.

E. Bass

E. Clav.

Band.

Tape Smp. Str

Solo

30

Perc.

E. Bass

E. Clav.

Band.

Tape Smp. Str

Solo

31

Perc.

E. Bass

E. Clav.

Band.

Tape Smp. Str

Solo

Detailed description of the musical score: The score is divided into three systems, each starting with a measure number (29, 30, 31). Each system contains six staves: Percussion (Perc.), Electric Bass (E. Bass), Electric Clavichord (E. Clav.), Band, Tape Sampled Strings (Tape Smp. Str), and Solo. The Percussion part uses a drum set notation with various rhythms and accents. The E. Bass part features a melodic line with frequent triplets. The E. Clav. part consists of complex chordal textures, often with triplets. The Band part provides a melodic accompaniment with some triplet figures. The Tape Smp. Str part uses a multi-staff notation to represent sampled string textures. The Solo part features a complex melodic line with many triplets and rests. The score is marked with a double bar line (//) between systems 29-30 and 30-31.

32

Perc.

E. Bass

E. Clav.

Band.

Tape Smp. Str

Solo

Double bar line

33

Perc.

E. Bass

E. Clav.

Band.

Tape Smp. Str

Solo

Double bar line

34

Perc.

E. Bass

E. Clav.

Band.

Tape Smp. Str

Solo

Double bar line

35

Perc. E. Bass E. Clav. Band. Tape Smp. Str. Solo

36

Perc. E. Bass E. Clav. Band. Tape Smp. Str. Solo

37

Perc. E. Bass E. Clav. Band. Tape Smp. Str. Solo

38

Perc.

E. Bass

E. Clav.

Band.

Tape Smp. Str

Solo

39

Perc.

E. Bass

E. Clav.

Band.

Tape Smp. Str

Solo

40

Perc.

E. Bass

E. Clav.

Band.

Tape Smp. Str

Solo

41

Perc. E. Bass E. Clav. Band. Tape Smp. Str. Solo

42

Perc. E. Bass E. Clav. Band. Tape Smp. Str. Solo

43

Perc. E. Bass E. Clav. Band. Tape Smp. Str. Solo

44

Perc.

E. Bass

E. Clav.

Band.

Tape Smp. Str

Solo

45

Perc.

E. Bass

E. Clav.

Band.

Tape Smp. Str

Solo

46

Perc.

E. Bass

E. Clav.

Band.

Tape Smp. Str

Solo

47

Perc.

E. Bass

E. Clav.

Band.

Tape Smp. Str

Solo

48

Perc.

E. Bass

E. Clav.

Band.

Tape Smp. Str

Solo

49

Perc.

E. Bass

E. Clav.

Band.

Tape Smp. Str

Solo

50

Perc.

E. Bass

E. Clav.

Band.

Tape Smp. Str

Solo

51

Perc.

E. Bass

E. Clav.

Band.

Tape Smp. Str

Solo

52

Perc.

E. Bass

E. Clav.

Band.

Tape Smp. Str

Solo

54

Perc.

E. Bass

E. Clav.

Band.

Tape Smp. Str

Solo

55

Perc.

E. Bass

E. Clav.

Band.

Tape Smp. Str

Solo

56

Perc.

E. Bass

E. Clav.

Band.

Tape Smp. Str

Solo

Detailed description of the musical score: The score is divided into three systems, each corresponding to measures 54, 55, and 56. Each system contains six staves: Percussion (Perc.), Electric Bass (E. Bass), Electric Clavichord (E. Clav.), Band, Tape Samples (Tape Smp. Str), and Solo guitar. The Percussion part features a consistent rhythmic pattern with accents. The E. Bass part uses a mix of eighth and sixteenth notes, often in triplet groupings. The E. Clav. part consists of chords and arpeggiated figures. The Band part provides a melodic line with eighth-note patterns. The Tape Smp. Str part uses long, sustained notes with tremolos. The Solo part features a complex, rhythmic guitar line with many triplets and slurs. Measure numbers 54, 55, and 56 are placed at the beginning of their respective systems. The page number 19 is in the top right corner.

58

Perc.

E. Bass

E. Clav.

Band.

Tape Smp. Str

Solo

59

Perc.

E. Bass

E. Clav.

Band.

Tape Smp. Str

Solo

60

Perc.

E. Bass

E. Clav.

Band.

Tape Smp. Str

Solo

62

Perc.

E. Bass

E. Clav.

Band.

Tape Smp. Str

Solo

63

Perc.

E. Bass

E. Clav.

Band.

Tape Smp. Str

Solo

64

Perc.

E. Bass

E. Clav.

Band.

Tape Smp. Str

Solo

66

67

69

70

71

Perc.

E. Gtr.

E. Bass

E. Clav.

Band.

Band.

Tape Smp. Str

Solo

72

Perc.

E. Gtr.

E. Bass

E. Clav.

Band.

Band.

Tape Smp. Str

Solo

74

75

76

Perc. E. Gtr. E. Bass E. Clav. Band. Band. Tape Smp. Str. Solo

78

Perc. E. Gtr. E. Bass E. Clav. Band. Band. Tape Smp. Str. Solo

79

Perc.

E. Gtr.

E. Bass

E. Clav.

Band.

Band.

Tape Smp. Str

Solo

80

Perc.

E. Gtr.

E. Bass

E. Clav.

Band.

Band.

Tape Smp. Str

Solo

82

Perc.

E. Gtr.

E. Bass

E. Clav.

Band.

Band.

Tape Smp. Str

Solo

83

Perc.

E. Bass

E. Clav.

Band.

Tape Smp. Str

Solo

84

85

86

Perc.

E. Bass

E. Clav.

Band.

Tape Smp. Str

Solo

87

Perc.

E. Bass

E. Clav.

Band.

Tape Smp. Str

Solo

88

Perc.

E. Bass

E. Clav.

Band.

Tape Smp. Str

Solo

89

Perc. E. Bass E. Clav. Band. Tape Smp. Str. Solo

90

Perc. E. Bass E. Clav. Band. Tape Smp. Str. Solo

91

Perc. E. Bass E. Clav. Band. Tape Smp. Str. Solo

92

Perc.

E. Bass

E. Clav.

Band.

Tape Smp. Str

Solo

93

Perc.

E. Bass

E. Clav.

Band.

Tape Smp. Str

Solo

94

Perc.

E. Bass

E. Clav.

Band.

Tape Smp. Str

Solo

95

96

97

98

Perc.

E. Bass

E. Clav.

Band.

Tape Smp. Str

Solo

99

Perc.

E. Bass

E. Clav.

Band.

Tape Smp. Str

Solo

100

Perc.

E. Bass

E. Clav.

Band.

Tape Smp. Str

Solo

102

103

107

108

110

111

Perc. 

E. Bass 

E. Clav. 

Band. 

Tape Smp. Str 

Solo 

112

Perc. 

E. Bass 

E. Clav. 

Band. 

Tape Smp. Str 

Solo 

114

Perc. 

E. Bass 

E. Clav. 

Band. 

Tape Smp. Str 

Solo 

115

Perc. 

E. Bass 

E. Clav. 

Band. 

Tape Smp. Str 

Solo

120

121

122

Perc.

E. Bass

E. Clav.

Band.

Tape Smp. Str

Solo

123

Perc.

E. Bass

E. Clav.

Band.

Tape Smp. Str

Solo

124

126

130

132

Rodry Parana - Magia da Paixao

Percussion

♩ = 130,000137

3

5

7

9

11

13

15

17

19

V.S.

21

23

25

27

29

31

33

35

37

39

41

43

45

47

49

51

53

55

57

59

V.S.

61

63

65

67

69

71

73

75

77

79

Percussion

81

83

85

87

89

91

93

95

97

99

V.S.

101

103

105

107

109

111

113

115

117

119

Percussion

121

123

125

127

129

131

132

Rodry Parana - Magia da Paixao

Electric Guitar

♩ = 130,000137

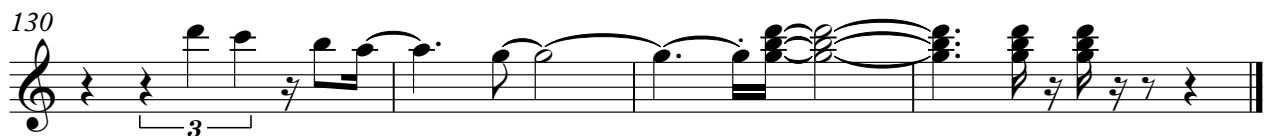
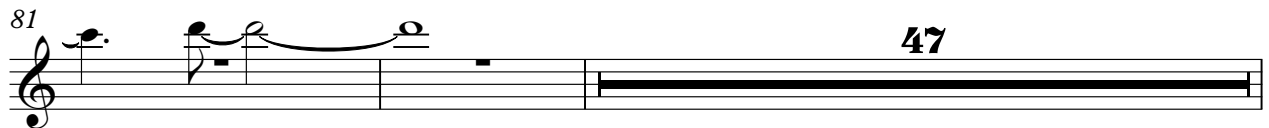
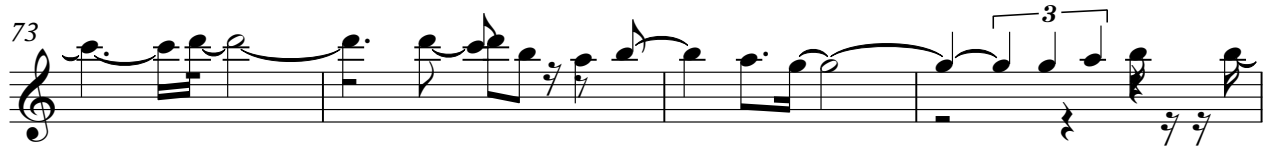
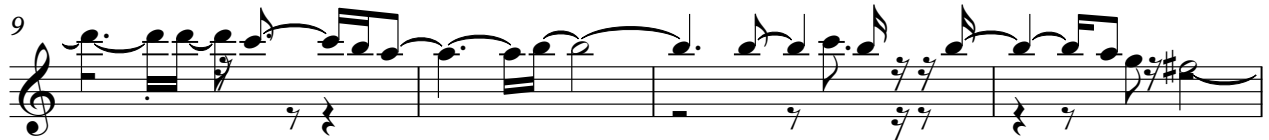
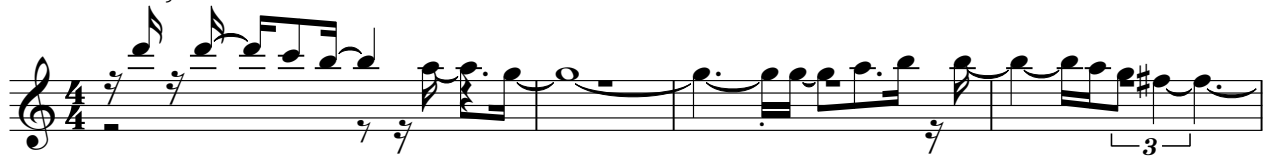

Rodry Parana - Magia da Paixao

Electric Bass

♩ = 130,000137

5

8

11

14

17

19

22

25

28

V.S.

31

34

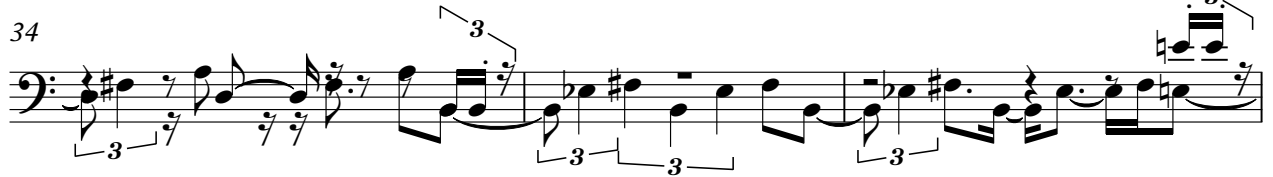

37

40

43

46

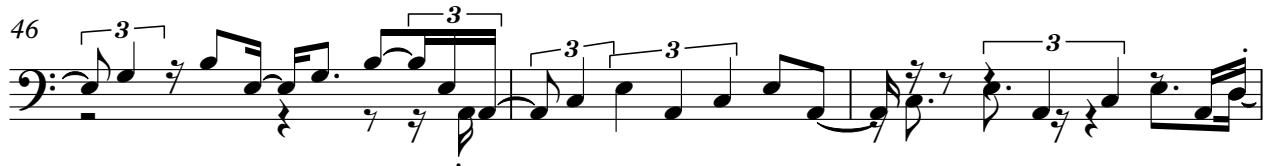

49

52

55

58

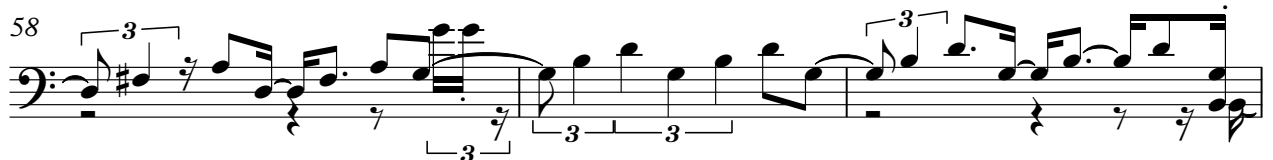

61

64

67

70

73

76

79

82

85

88

V.S.

91

94

97

100

103

106

109

112

115

118

121

124

127

130

Electric Clavichord

Rodry Parana - Magia da Paixao

♩ = 130,000137

V.S.

8

9

10

11

12

13

14

15

16

16

18

18

19

19

20

20

21

21

V.S.

22

23

24

25

26

27

29

30

31

32

33

35

36

37

V.S.

39

40

41

43

44

45

47

Electric Clavichord

V.S.

Electric Clavichord

Electric Clavichord

64

66

67

69

70

71

V.S.

72

73

74

75

76

77

78

79

80

81

83

84

85

87

88

V.S.

89

91

92

93

95

96

97

99 Electric Clavichord 13

100

101

102

103

104

106

V.S.

14
107

Electric Clavichord

108

109

110

111

112

114

115 *Electric Clavichord* 15

116

117

118

119

120

122

V.S.

16
123

Electric Clavichord

124

125

126

127

128

130

132

Bandoneon

Rodry Parana - Magia da Paixao

♩ = 130,000137

5

9

13

18 **48**

69

73

77

81 **47**

131

Rodry Parana - Magia da Paixao

Bandoneon

♩ = 130,000137

3

3

5

7

9

10

11

13

V.S.

15

17

19

21

23

25

27

29

Bandoneon

31

33

35

37

39

41

43

45

V.S.

Bandoneon

47

49

51

52

54

56

58

60

62

64

66

68

70

72

74

6
76

Bandoneon

77

79

80

82

83

84

86

88

90

91

92

94

96

98

V.S.

Bandoneon

100

102

104

106

108

110

112

114

116

118

120

122

124

126

128

130

V.S.

132

Tape Sampler Keyboard [Strings] Rodry Parana - Magia da Paixao

♩ = 130,000137
SF/

5

9

13

17

20

23

27

31

34

V.S.

37

41

44

47

50

53

56

60

63

66

70

3

74

77

3

81

84

87

90

93

96

99

V.S.

103

106

109

113

116

119

122

125

129

132

Rodry Parana - Magia da Paixao

Solo

♩ = 130,000137

3

4

5

6

7

8

9

10

11

V.S.

Solo

Solo

V.S.

Solo

Solo

V.S.

Solo

Solo

V.S.

Solo

Solo

V.S.

Solo

Solo

Solo
