

Rouge - O Amor e Ilusao

♩ = 100,000000

Drums

Percussion

Acoustic Guitar

Chorus Guitar

Chorus Guitar 2

Acoustic Guitar 2

Synth

3

Drums

Percussion

Acoustic Guitar

Acoustic Guitar 2

Synth

5

Drums

Percussion

Acoustic Guitar

Acoustic Guitar 2

Synth

6

Melody

Drums

Percussion

Acoustic Guitar

Acoustic Guitar 2

Synth

7

Melody

Drums

Percussion

Acoustic Guitar

Acoustic Guitar 2

Synth

8

Melody

Drums

Percussion

Acoustic Guitar

Acoustic Guitar 2

Synth

9

Melody

Drums

Percussion

Acoustic Guitar

Acoustic Guitar 2

Synth

10

Melody

Drums

Percussion

Acoustic Guitar

Acoustic Guitar 2

Synth

Melody

Drums

Percussion

Acoustic Guitar

Acoustic Guitar 2

Bass

Synth

11

6

12

Melody

Drums

Percussion

Acoustic Guitar

Acoustic Guitar 2

Bass

Synth

13

Melody

Drums

Percussion

Acoustic Guitar

Acoustic Guitar 2

Bass

Synth

14

Melody

Drums

Percussion

Acoustic Guitar

Acoustic Guitar 2

Bass

Synth

15

Melody

Drums

Percussion

Acoustic Guitar

Acoustic Guitar 2

Bass

Synth

16

Melody

Drums

Percussion

Acoustic Guitar

Acoustic Guitar 2

Bass

Synth

17

Melody

Drums

Percussion

Acoustic Guitar

Acoustic Guitar 2

Bass

Synth

18

Melody

Drums

Percussion

Acoustic Guitar

Chorus Guitar

Chorus Guitar 2

Acoustic Guitar 2

Bass

Synth

19

Melody

Drums

Percussion

Acoustic Guitar

Chorus Guitar

Chorus Guitar 2

Acoustic Guitar 2

Bass

Synth

20

Melody

Drums

Percussion

Acoustic Guitar

Chorus Guitar

Chorus Guitar 2

Acoustic Guitar 2

Bass

Synth

21

Backing Vocals

Melody

Drums

Percussion

Acoustic Guitar

Chorus Guitar

Chorus Guitar 2

Acoustic Guitar 2

Bass

Synth

22

Backing Vocals

Melody

Drums

Percussion

Acoustic Guitar

Chorus Guitar

Chorus Guitar 2

Acoustic Guitar 2

Bass

Choir Aahs

Synth

Choir2

23

Backing Vocals

Melody

Drums

Percussion

Acoustic Guitar

Chorus Guitar

Chorus Guitar 2

Acoustic Guitar 2

Bass

Choir Aahs

Synth

Choir2

24

Melody

Drums

Percussion

Acoustic Guitar

Chorus Guitar

Chorus Guitar 2

Acoustic Guitar 2

Bass

Choir Aahs

Synth

Choir2

25

Melody

Drums

Percussion

Acoustic Guitar

Chorus Guitar

Chorus Guitar 2

Acoustic Guitar 2

Bass

Synth

26

Backing Vocals

Melody

Drums

Percussion

Acoustic Guitar

Chorus Guitar

Chorus Guitar 2

Acoustic Guitar 2

Bass

Choir Aahs

Synth

Choir2

27

28

Backing Vocals

Melody

Drums

Percussion

Acoustic Guitar

Chorus Guitar

Chorus Guitar 2

Acoustic Guitar 2

Bass

Choir Aahs

Synth

Choir2

- **Acoustic Guitar 2**: A single treble clef staff with complex chordal and melodic patterns.

29

Melody

Drums

Percussion

Acoustic Guitar

Chorus Guitar

Chorus Guitar 2

Acoustic Guitar 2

Bass

Synth

30

Melody

Drums

Percussion

Acoustic Guitar

Chorus Guitar

Chorus Guitar 2

Acoustic Guitar 2

Bass

Choir Aahs

Synth

Choir2

31

Melody

Drums

Percussion

Acoustic Guitar

Chorus Guitar

Chorus Guitar 2

Acoustic Guitar 2

Bass

Choir Aahs

Synth

Choir2

32

Melody

Drums

Percussion

Acoustic Guitar

Chorus Guitar

Chorus Guitar 2

Acoustic Guitar 2

Bass

Choir Aahs

Synth

Choir2

33

Drums

Percussion

Acoustic Guitar

Chorus Guitar

Chorus Guitar 2

Acoustic Guitar 2

Bass

Synth

34

Melody

Drums

Percussion

Acoustic Guitar

Acoustic Guitar 2

Bass

Synth

35

Melody

Drums

Percussion

Acoustic Guitar

Chorus Guitar

Lead Guitar

Acoustic Guitar 2

Bass

Synth

36

Melody

Drums

Percussion

Acoustic Guitar

Chorus Guitar

Lead Guitar

Acoustic Guitar 2

Bass

Synth

37

Melody

Drums

Percussion

Acoustic Guitar

Chorus Guitar

Lead Guitar

Acoustic Guitar 2

Bass

Synth

38

Melody

Drums

Percussion

Acoustic Guitar

Chorus Guitar

Lead Guitar

Acoustic Guitar 2

Bass

Synth

39

Melody

Drums

Percussion

Acoustic Guitar

Chorus Guitar

Lead Guitar

Acoustic Guitar 2

Bass

Synth

40

Melody

Drums

Percussion

Acoustic Guitar

Chorus Guitar

Chorus Guitar 2

Lead Guitar

Acoustic Guitar 2

Bass

Synth

41

Melody

Drums

Percussion

Acoustic Guitar

Chorus Guitar

Chorus Guitar 2

Acoustic Guitar 2

Bass

Synth

42

Melody

Drums

Percussion

Acoustic Guitar

Chorus Guitar

Chorus Guitar 2

Acoustic Guitar 2

Bass

Synth

43

Backing Vocals

Melody

Drums

Percussion

Acoustic Guitar

Chorus Guitar

Chorus Guitar 2

Acoustic Guitar 2

Bass

Synth

44

Backing Vocals

Melody

Drums

Percussion

Acoustic Guitar

Chorus Guitar

Chorus Guitar 2

Acoustic Guitar 2

Bass

Choir Aahs

Synth

Choir2

45

46

Melody

Drums

Percussion

Acoustic Guitar

Chorus Guitar

Chorus Guitar 2

Acoustic Guitar 2

Bass

Choir Aahs

Synth

Choir2

47

Melody

Drums

Percussion

Acoustic Guitar

Chorus Guitar

Chorus Guitar 2

Acoustic Guitar 2

Bass

Synth

48

Backing Vocals

Melody

Drums

Percussion

Acoustic Guitar

Chorus Guitar

Chorus Guitar 2

Acoustic Guitar 2

Bass

Choir Aahs

Synth

Choir2

49

Backing Vocals

Melody

Drums

Percussion

Acoustic Guitar

Chorus Guitar

Chorus Guitar 2

Acoustic Guitar 2

Bass

Choir Aahs

Synth

Choir2

50

Backing Vocals

Melody

Drums

Percussion

Acoustic Guitar

Chorus Guitar

Chorus Guitar 2

Acoustic Guitar 2

Bass

Choir Aahs

Synth

Choir2

51

Melody

Drums

Percussion

Acoustic Guitar

Chorus Guitar

Chorus Guitar 2

Acoustic Guitar 2

Bass

Synth

52

Melody

Drums

Percussion

Acoustic Guitar

Chorus Guitar

Chorus Guitar 2

Acoustic Guitar 2

Bass

Choir Aahs

Synth

Choir2

53

Melody

Drums

Percussion

Acoustic Guitar

Chorus Guitar

Chorus Guitar 2

Acoustic Guitar 2

Bass

Choir Aahs

Synth

Choir2

54

Melody

Drums

Percussion

Acoustic Guitar

Chorus Guitar

Chorus Guitar 2

Acoustic Guitar 2

Bass

Choir Aahs

Synth

Choir2

55

Drums

Percussion

Acoustic Guitar

Acoustic Guitar 2

Bass

Synth

56

Melody

Drums

Percussion

Acoustic Guitar

Acoustic Guitar 2

Bass

Synth

57

Drums

Percussion

Acoustic Guitar

Acoustic Guitar 2

Bass

Synth

58

60

Drums

Percussion

Acoustic Guitar

Acoustic Guitar 2

Bass

Synth

Choir2

Oohs

61

Melody

Drums

Percussion

Acoustic Guitar

Acoustic Guitar 2

Bass

Synth

Choir2

Oohs

62

Melody

Acoustic Guitar

Acoustic Guitar 2

63

Melody

Acoustic Guitar

Acoustic Guitar 2

64

Melody

Drums

Percussion

Acoustic Guitar

Acoustic Guitar 2

65

Backing Vocals

Melody

Drums

Percussion

Acoustic Guitar

Acoustic Guitar 2

66

67

Backing Vocals

Melody

Drums

Percussion

Acoustic Guitar

Chorus Guitar

Chorus Guitar 2

Acoustic Guitar 2

Bass

Choir Aahs

Synth

Choir2

68

Melody

Drums

Percussion

Acoustic Guitar

Chorus Guitar

Chorus Guitar 2

Acoustic Guitar 2

Bass

Choir Aahs

Synth

Choir2

69

Melody

Drums

Percussion

Acoustic Guitar

Chorus Guitar

Chorus Guitar 2

Acoustic Guitar 2

Bass

Synth

70

Backing Vocals

Melody

Drums

Percussion

Acoustic Guitar

Chorus Guitar

Chorus Guitar 2

Acoustic Guitar 2

Bass

Choir Aahs

Synth

Choir2

71

Backing Vocals

Melody

Drums

Percussion

Acoustic Guitar

Chorus Guitar

Chorus Guitar 2

Acoustic Guitar 2

Bass

Choir Aahs

Synth

Choir2

72

Backing Vocals

Melody

Drums

Percussion

Acoustic Guitar

Chorus Guitar

Chorus Guitar 2

Acoustic Guitar 2

Bass

Choir Aahs

Synth

Choir2

73

Melody

Drums

Percussion

Acoustic Guitar

Chorus Guitar

Chorus Guitar 2

Acoustic Guitar 2

Bass

Synth

74

Melody

Drums

Percussion

Acoustic Guitar

Chorus Guitar

Chorus Guitar 2

Acoustic Guitar 2

Bass

Choir Aahs

Synth

Choir2

75

Melody

Drums

Percussion

Acoustic Guitar

Chorus Guitar

Chorus Guitar 2

Acoustic Guitar 2

Bass

Choir Aahs

Synth

Choir2

76

Melody

Drums

Percussion

Acoustic Guitar

Chorus Guitar

Chorus Guitar 2

Acoustic Guitar 2

Bass

Choir Aahs

Synth

Choir2

77

Melody

Drums

Percussion

Acoustic Guitar

Chorus Guitar

Chorus Guitar 2

Acoustic Guitar 2

Bass

Synth

78

Melody

Drums

Percussion

Acoustic Guitar

Chorus Guitar

Chorus Guitar 2

Acoustic Guitar 2

Bass

Choir Aahs

Synth

Choir2

79

Melody

Drums

Percussion

Acoustic Guitar

Chorus Guitar

Chorus Guitar 2

Acoustic Guitar 2

Bass

Choir Aahs

Synth

Choir2

80

Melody

Drums

Percussion

Acoustic Guitar

Chorus Guitar

Chorus Guitar 2

Acoustic Guitar 2

Bass

Choir Aahs

Synth

Choir2

81

82

Melody

Drums

Percussion

Acoustic Guitar

Acoustic Guitar 2

Bass

Synth

83

84

85

86

Drums

Percussion

Acoustic Guitar

Chorus Guitar

Chorus Guitar 2

Lead Guitar

Acoustic Guitar 2

Bass

Synth

Lead

87

88

Drums

Percussion

Acoustic Guitar

Chorus Guitar

Chorus Guitar 2

Lead Guitar

Acoustic Guitar 2

Bass

Synth

Lead

89

- Chorus Guitar 2:** Plays an identical melodic line to Chorus Guitar.
- Acoustic Guitar 2:** Plays a complex, multi-voice texture similar to the first Acoustic Guitar.
- Synth:** Plays a sustained chord.

90

- Drums:** Features a complex rhythmic pattern with many 'x' marks, indicating a dense drum part.
- Acoustic Guitar:** Contains a series of chords and melodic lines, including some double bar lines and slurs.
- Chorus Guitar:** Features a simple melodic line with slurs and accents.
- Chorus Guitar 2:** Mirrors the Chorus Guitar part with a similar melodic line.
- Acoustic Guitar 2:** Similar to the first Acoustic Guitar part, it contains chords and melodic fragments.
- Synth:** Shows a few chords in the lower register.

91

92

Drums

Percussion

Acoustic Guitar

Chorus Guitar

Chorus Guitar 2

Lead Guitar

Acoustic Guitar 2

Bass

Synth

Lead

93

94

- Acoustic Guitar:** Plays a complex chordal accompaniment with various articulations like accents and slurs.
- Acoustic Guitar 2:** Plays a similar chordal accompaniment to the first Acoustic Guitar.
- Synth:** Plays a sustained chordal texture.

95

Drums

Percussion

Acoustic Guitar

Chorus Guitar

Chorus Guitar 2

Lead Guitar

Acoustic Guitar 2

Bass

Synth

Lead

96

Drums

Percussion

Acoustic Guitar

Chorus Guitar

Chorus Guitar 2

Lead Guitar

Acoustic Guitar 2

Bass

Synth

Lead

97

98

99

100

Drums

Percussion

Acoustic Guitar

Chorus Guitar

Chorus Guitar 2

Lead Guitar

Acoustic Guitar 2

Bass

Synth

Lead

101

102

- Drums:** A steady 4/4 drum pattern with a consistent snare and bass drum accompaniment.
- Chorus Guitar 2:** A melodic line that mirrors the Chorus Guitar part.
- Acoustic Guitar 2:** A complex part with a mix of chords and melodic lines, similar to the first Acoustic Guitar part.

103

104

- Drums:** Features a complex rhythmic pattern with many 'x' marks, indicating a dense drum part.
- Percussion:** Shows a few distinct rhythmic hits.
- Acoustic Guitar:** Plays a complex, multi-voiced part with many chords and intricate fingerings.
- Chorus Guitar:** Plays a melodic line with some grace notes.
- Chorus Guitar 2:** Plays a similar melodic line to the first Chorus Guitar.
- Acoustic Guitar 2:** Plays a complex, multi-voiced part, similar to the first Acoustic Guitar.
- Bass:** Plays a steady, rhythmic line.
- Synth:** Plays a few notes at the beginning, then remains silent.
- Lead:** Plays a few notes at the beginning, then remains silent.

Backing Vocals

Rouge - O Amor e Ilusao

♩ = 100,000000

20

23

2

28

14

45

2

50

14

67

2

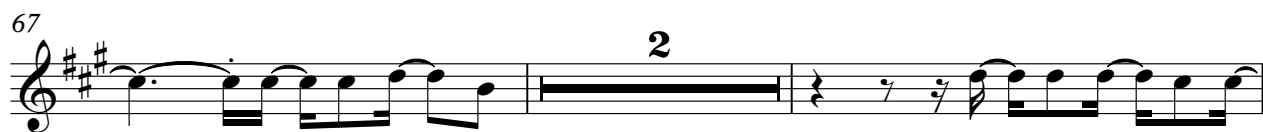

71

33

Rouge - O Amor e Ilusao

Melody

$\text{♩} = 100,000000$

5

9

13

17

20

24

27

30

74

78

81

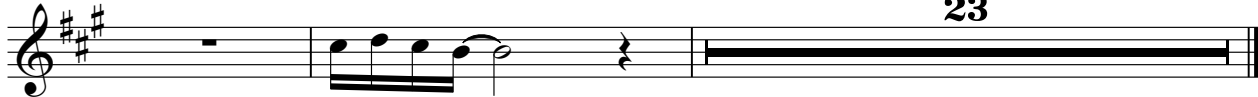

Rouge - O Amor e Ilusao

Drums

♩ = 100,000000

3

5

7

9

11

13

15

17

19

V.S.

21

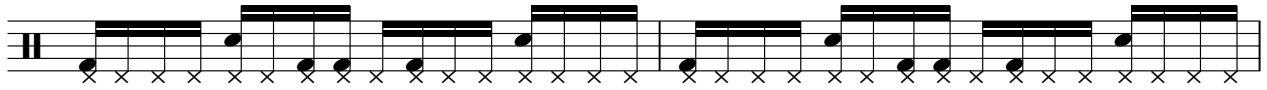

23

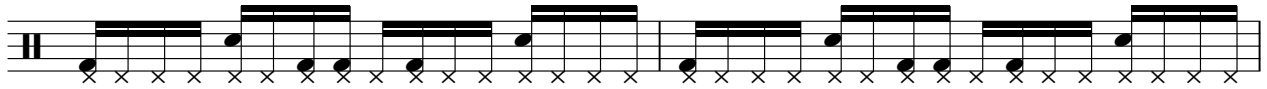

25

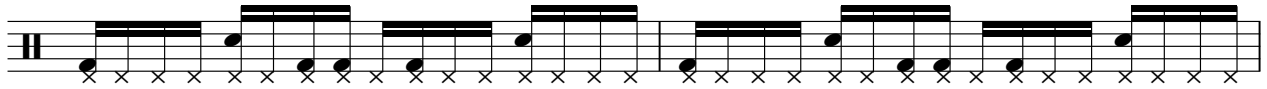

27

29

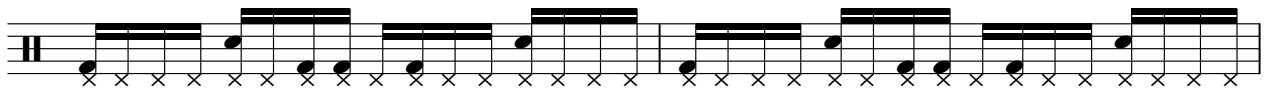

31

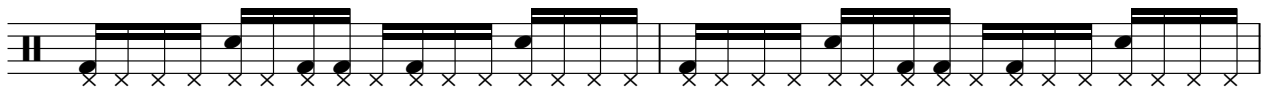

33

35

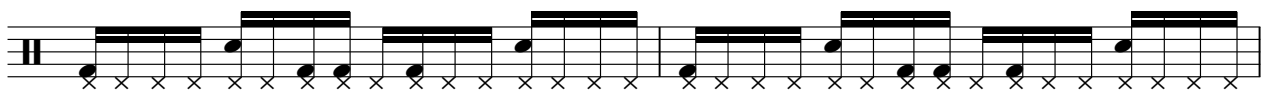

37

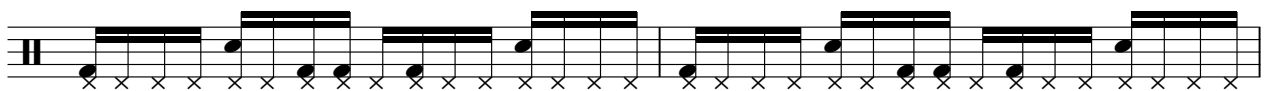

39

41

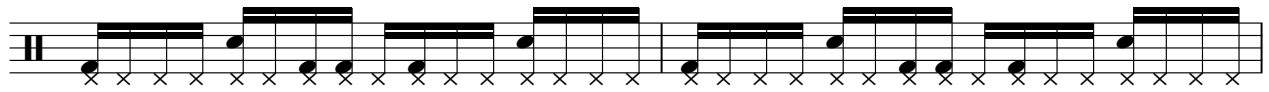

43

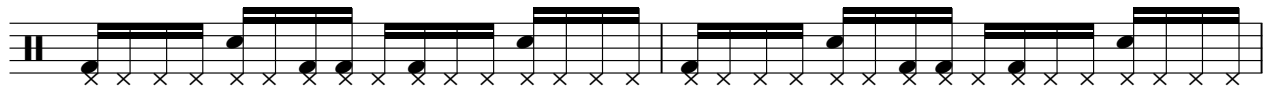

45

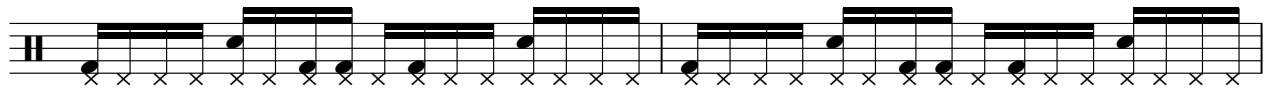

47

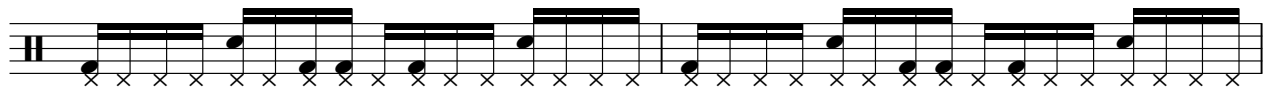

49

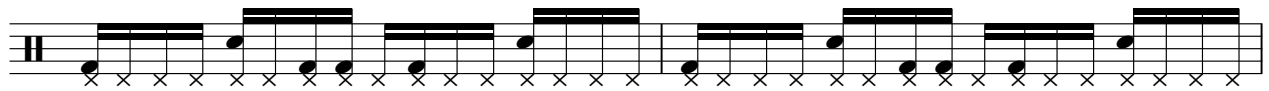

51

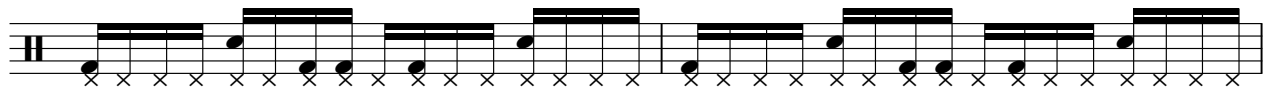

53

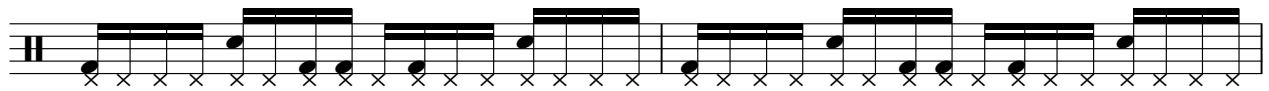

55

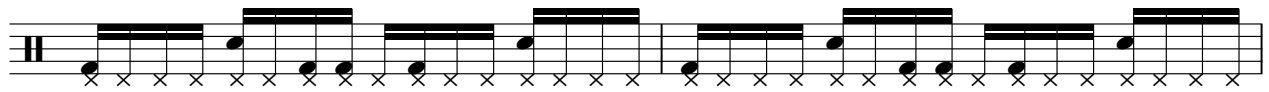

57

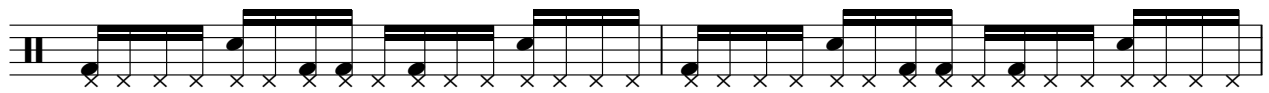

59

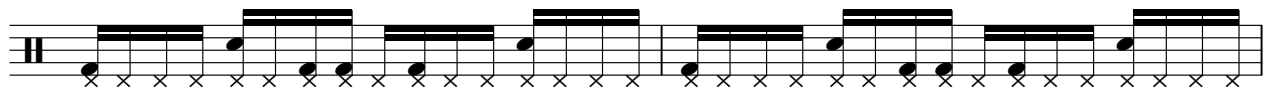

V.S.

61

65

67

69

71

73

75

77

79

81

83

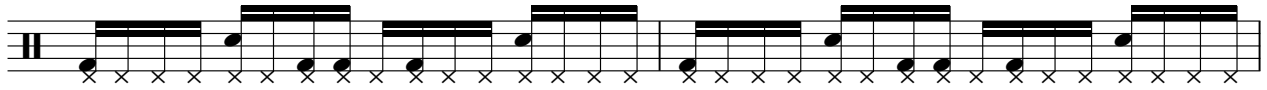

85

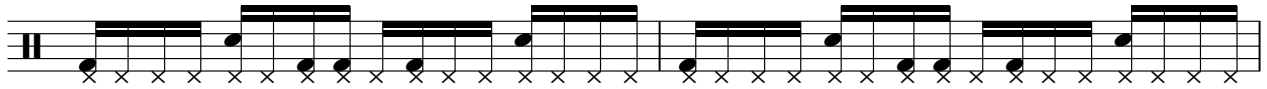

87

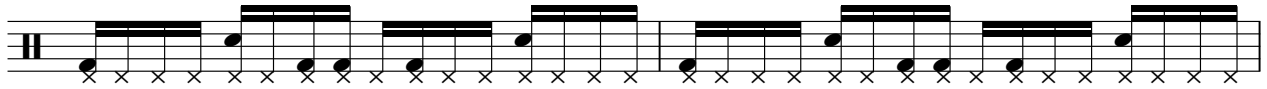

89

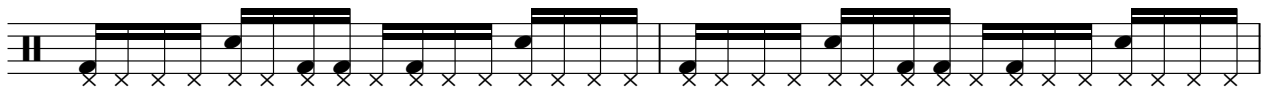

91

93

95

97

99

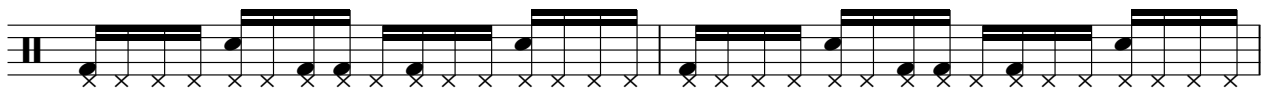

101

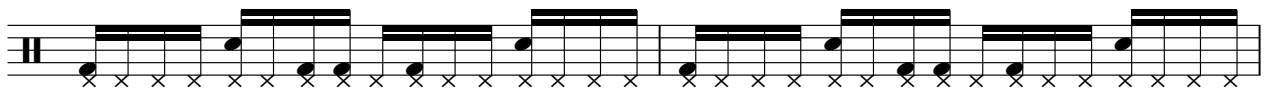

V.S.

6

Drums

103

Percussion

Rouge - O Amor e Ilusao

♩ = 100,000000

4/4

1 2 3 4 5 6

7

7 8 9 10 11 12

13

13 14 15 16 17 18

19

19 20 21 22 23 24

25

25 26 27 28 29 30

31

31 32 33 34 35 36

37

37 38 39 40 41 42

43

43 44 45 46 47 48

49

49 50 51 52 53 54

55

55 56 57 58 59 60

V.S.

Rouge - O Amor e Ilusao

Acoustic Guitar

V.S.

Acoustic Guitar

Acoustic Guitar

4

Acoustic Guitar

64

66

68

70

72

74

76

78

80

82

Acoustic Guitar

6

Acoustic Guitar

104

Rouge - O Amor e Ilusao

Chorus Guitar

♩ = 100,000000

17

22

26

30

34

40

45

48

52

54

11

Chorus Guitar

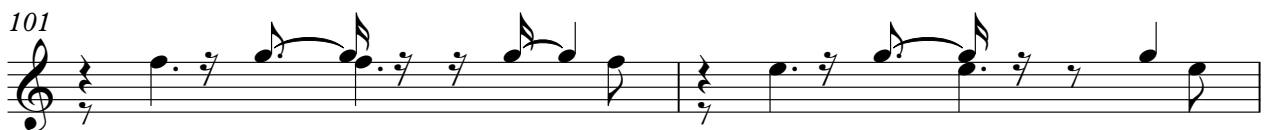

Chorus Guitar

103

Rouge - O Amor e Ilusao

Chorus Guitar 2

♩ = 100,000000

17

22

26

30

34

6

44

47

51

54

11

Chorus Guitar 2

103

Lead Guitar

Rouge - O Amor e Ilusao

♩ = 100,000000

34

38

44

86

93

99

Rouge - O Amor e Ilusao

Acoustic Guitar 2

$\text{♩} = 100,000000$

V.S.

Acoustic Guitar 2

Acoustic Guitar 2

Acoustic Guitar 2

Acoustic Guitar 2

V.S.

6

Acoustic Guitar 2

104

Rouge - O Amor e Ilusao

Bass

♩ = 100,000000

10

6

13

16

19

22

25

28

31

34

37

V.S.

40

43

46

49

52

55

59

4

66

69

72

75

78

81

84

87

90

93

96

99

102

Choir Aahs

Rouge - O Amor e Ilusao

♩ = 100,000000

21

29

11

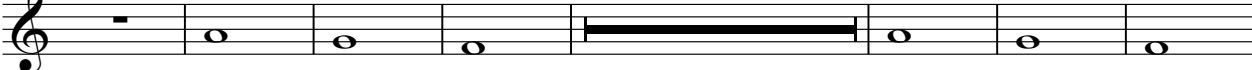

47

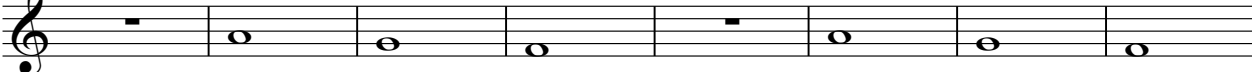

55

11

73

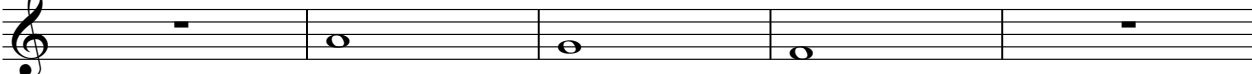

78

25

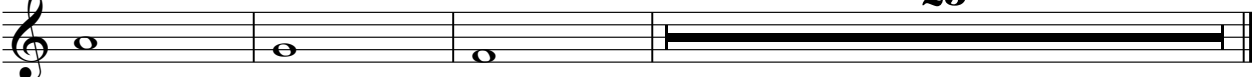

Rouge - O Amor e Ilusao

Synth

♩ = 100,000000

10

19

28

37

46

55

66

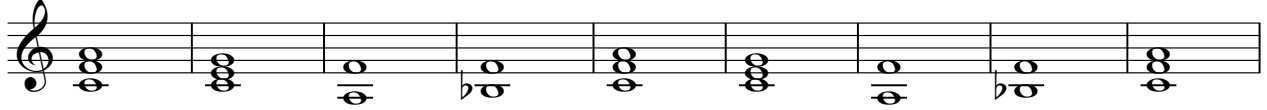

75

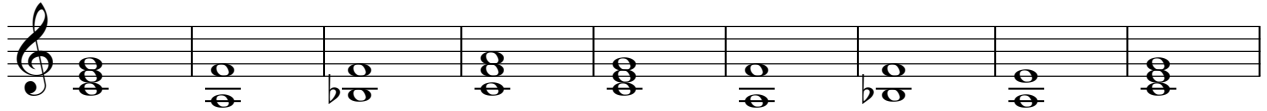

84

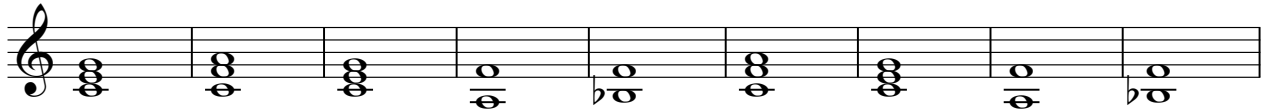

93

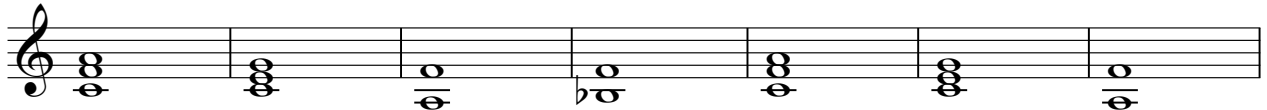

100

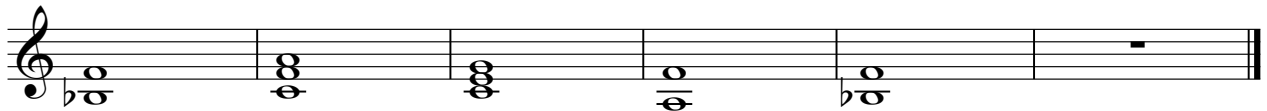

Lead

Rouge - O Amor e Ilusao

♩ = 100,000000

83

89

98

Choir2

Rouge - O Amor e Ilusao

♩ = 100,000000

21

29

11

47

3

58

4

69

76

25

Oohs

Rouge - O Amor e Ilusao

♩ = 100,000000

57

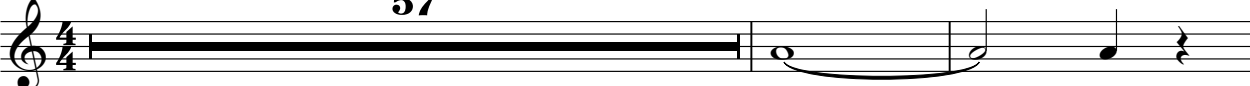

60

44

