

Rush - Red Sector `A`

♩ = 116,000313

WHISTLE

DRUMS

SAW WAVE

SAW WAVE

OVERDRIVE

CLEAN GTR

DISTORTION

DISTORTION

PICK BASS

MELODY

♩ = 116,000313

FANTASIA

5

DRUMS

OVERDRIVE

CLEAN GTR

DISTORTION

PICK BASS

7

DRUMS

OVERDRIVE

CLEAN GTR

DISTORTION

PICK BASS

9

DRUMS

OVERDRIVE

CLEAN GTR

DISTORTION

PICK BASS

11

DRUMS
OVERDRIVE
CLEAN GTR
DISTORTION
PICK BASS

13

DRUMS
OVERDRIVE
CLEAN GTR
DISTORTION
PICK BASS

15

DRUMS
OVERDRIVE
CLEAN GTR
DISTORTION
PICK BASS

17

DRUMS

OVERDRIVE

CLEAN GTR

DISTORTION

PICK BASS

FANTASIA

19

DRUMS

OVERDRIVE

CLEAN GTR

DISTORTION

PICK BASS

MELODY

FANTASIA

21

DRUMS

OVERDRIVE

CLEAN GTR

DISTORTION

PICK BASS

MELODY

FANTASIA

23

DRUMS

OVERDRIVE

CLEAN GTR

DISTORTION

PICK BASS

MELODY

FANTASIA

25

DRUMS

OVERDRIVE

CLEAN GTR

DISTORTION

PICK BASS

MELODY

FANTASIA

27

DRUMS

OVERDRIVE

CLEAN GTR

DISTORTION

PICK BASS

MELODY

FANTASIA

29

DRUMS

OVERDRIVE

CLEAN GTR

DISTORTION

PICK BASS

MELODY

FANTASIA

31

DRUMS

OVERDRIVE

CLEAN GTR

DISTORTION

PICK BASS

MELODY

FANTASIA

33

DRUMS

SAW WAVE

SAW WAVE

OVERDRIVE

CLEAN GTR

DISTORTION

PICK BASS

35

DRUMS

SAW WAVE

SAW WAVE

OVERDRIVE

CLEAN GTR

DISTORTION

DISTORTION

PICK BASS

37

39

DRUMS

SAW WAVE

SAW WAVE

OVERDRIVE

CLEAN GTR

DISTORTION

DISTORTION

PICK BASS

MELODY

41

DRUMS

OVERDRIVE

CLEAN GTR

DISTORTION

DISTORTION

PICK BASS

MELODY

43

DRUMS

OVERDRIVE

DISTORTION

DISTORTION

PICK BASS

MELODY

45

DRUMS

SAW WAVE

SAW WAVE

OVERDRIVE

CLEAN GTR

DISTORTION

DISTORTION

PICK BASS

MELODY

47

DRUMS

SAW WAVE

SAW WAVE

CLEAN GTR

PICK BASS

MELODY

49

DRUMS

SAW WAVE

SAW WAVE

CLEAN GTR

PICK BASS

MELODY

51 13

DRUMS

SAW WAVE

SAW WAVE

CLEAN GTR

PICK BASS

MELODY

53

DRUMS

SAW WAVE

SAW WAVE

CLEAN GTR

PICK BASS

MELODY

55

DRUMS

SAW WAVE

SAW WAVE

OVERDRIVE

CLEAN GTR

DISTORTION

DISTORTION

PICK BASS

MELODY

57

DRUMS

SAW WAVE

SAW WAVE

OVERDRIVE

CLEAN GTR

DISTORTION

DISTORTION

PICK BASS

59

DRUMS

SAW WAVE

SAW WAVE

OVERDRIVE

CLEAN GTR

DISTORTION

DISTORTION

PICK BASS

MELODY

61

DRUMS

SAW WAVE

SAW WAVE

OVERDRIVE

CLEAN GTR

DISTORTION

DISTORTION

PICK BASS

MELODY

63

DRUMS

OVERDRIVE

DISTORTION

DISTORTION

PICK BASS

MELODY

65

DRUMS

SAW WAVE

SAW WAVE

OVERDRIVE

CLEAN GTR

DISTORTION

DISTORTION

PICK BASS

MELODY

3

67

DRUMS

SAW WAVE

SAW WAVE

OVERDRIVE

CLEAN GTR

DISTORTION

DISTORTION

PICK BASS

MELODY

69

DRUMS

SAW WAVE

SAW WAVE

CLEAN GTR

PICK BASS

MELODY

71

DRUMS

SAW WAVE

SAW WAVE

CLEAN GTR

PICK BASS

MELODY

73

DRUMS

SAW WAVE

SAW WAVE

CLEAN GTR

PICK BASS

MELODY

75

DRUMS

SAW WAVE

SAW WAVE

OVERDRIVE

CLEAN GTR

DISTORTION

DISTORTION

PICK BASS

MELODY

FANTASIA

77

DRUMS

OVERDRIVE

CLEAN GTR

DISTORTION

DISTORTION

PICK BASS

MELODY

FANTASIA

79

DRUMS

OVERDRIVE

CLEAN GTR

DISTORTION

DISTORTION

PICK BASS

MELODY

FANTASIA

81

DRUMS

SAW WAVE

OVERDRIVE

CLEAN GTR

DISTORTION

DISTORTION

PICK BASS

MELODY

FANTASIA

83

DRUMS

SAW WAVE

OVERDRIVE

CLEAN GTR

DISTORTION

DISTORTION

PICK BASS

MELODY

FANTASIA

85

DRUMS

OVERDRIVE

CLEAN GTR

DISTORTION

DISTORTION

PICK BASS

MELODY

FANTASIA

87

DRUMS

OVERDRIVE

CLEAN GTR

DISTORTION

DISTORTION

PICK BASS

MELODY

FANTASIA

89

WHISTLE

DRUMS

OVERDRIVE

CLEAN GTR

DISTORTION

DISTORTION

PICK BASS

FANTASIA

91

WHISTLE

DRUMS

OVERDRIVE

DISTORTION

DISTORTION

PICK BASS

93

WHISTLE

DRUMS

OVERDRIVE

DISTORTION

DISTORTION

PICK BASS

95

WHISTLE

DRUMS

OVERDRIVE

DISTORTION

DISTORTION

PICK BASS

97

WHISTLE

DRUMS

OVERDRIVE

DISTORTION

DISTORTION

PICK BASS

99

WHISTLE

DRUMS

OVERDRIVE

DISTORTION

DISTORTION

PICK BASS

101

WHISTLE

DRUMS

OVERDRIVE

DISTORTION

DISTORTION

PICK BASS

103

WHISTLE

DRUMS

OVERDRIVE

DISTORTION

DISTORTION

PICK BASS

105

WHISTLE
DRUMS
OVERDRIVE
DISTORTION
DISTORTION
PICK BASS

107

WHISTLE
DRUMS
OVERDRIVE
DISTORTION
DISTORTION
PICK BASS

109

WHISTLE

DRUMS

OVERDRIVE

DISTORTION

DISTORTION

PICK BASS

111

WHISTLE

DRUMS

OVERDRIVE

DISTORTION

DISTORTION

PICK BASS

112

WHISTLE

DRUMS

OVERDRIVE

DISTORTION

DISTORTION

PICK BASS

113

WHISTLE

DRUMS

SAW WAVE

SAW WAVE

OVERDRIVE

DISTORTION

DISTORTION

PICK BASS

115

WHISTLE

DRUMS

SAW WAVE

SAW WAVE

OVERDRIVE

DISTORTION

DISTORTION

PICK BASS

116

DRUMS

SAW WAVE

SAW WAVE

OVERDRIVE

DISTORTION

DISTORTION

PICK BASS

MELODY

118

DRUMS

SAW WAVE

SAW WAVE

OVERDRIVE

DISTORTION

DISTORTION

PICK BASS

MELODY

119

DRUMS

SAW WAVE

SAW WAVE

OVERDRIVE

DISTORTION

DISTORTION

PICK BASS

MELODY

120

DRUMS

SAW WAVE

SAW WAVE

OVERDRIVE

DISTORTION

DISTORTION

PICK BASS

MELODY

121

123

124

DRUMS

SAW WAVE

SAW WAVE

OVERDRIVE

DISTORTION

DISTORTION

PICK BASS

MELODY

3

125

- DRUMS:** Features a complex rhythmic pattern with various note values and rests.
- PICK BASS:** Features a rhythmic bass line with many notes.
- FANTASIA:** Shows a melodic line with many notes.

127

DRUMS

OVERDRIVE

CLEAN GTR

DISTORTION

DISTORTION

PICK BASS

MELODY

FANTASIA

129

DRUMS

OVERDRIVE

CLEAN GTR

DISTORTION

DISTORTION

PICK BASS

MELODY

FANTASIA

131

DRUMS

SAW WAVE

OVERDRIVE

CLEAN GTR

DISTORTION

DISTORTION

PICK BASS

MELODY

FANTASIA

133

DRUMS

SAW WAVE

OVERDRIVE

CLEAN GTR

DISTORTION

DISTORTION

PICK BASS

MELODY

FANTASIA

135

DRUMS

OVERDRIVE

CLEAN GTR

DISTORTION

DISTORTION

PICK BASS

MELODY

FANTASIA

137

DRUMS

OVERDRIVE

CLEAN GTR

DISTORTION

DISTORTION

PICK BASS

MELODY

FANTASIA

139

DRUMS

OVERDRIVE

CLEAN GTR

DISTORTION

DISTORTION

PICK BASS

FANTASIA

140

DRUMS

OVERDRIVE

CLEAN GTR

DISTORTION

DISTORTION

PICK BASS

FANTASIA

141

3

DRUMS

OVERDRIVE

CLEAN GTR

DISTORTION

DISTORTION

PICK BASS

FANTASIA

143

DRUMS

OVERDRIVE

CLEAN GTR

DISTORTION

DISTORTION

PICK BASS

FANTASIA

145

WHISTLE

DRUMS

OVERDRIVE

CLEAN GTR

DISTORTION

DISTORTION

PICK BASS

FANTASIA

146

WHISTLE

OVERDRIVE

CLEAN GTR

DISTORTION

DISTORTION

PICK BASS

FANTASIA

WHISTLE

Rush - Red Sector `A`

♩ = 116,000313

87

92

97

102

107

111

114

29

145

DRUMS

Rush - Red Sector `A`

♩ = 116,000313

V.S.

DRUMS

32

34

36

38

40

42

44

46

48

50

DRUMS

52

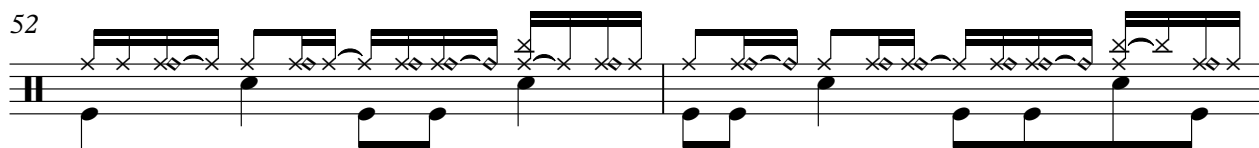

54

56

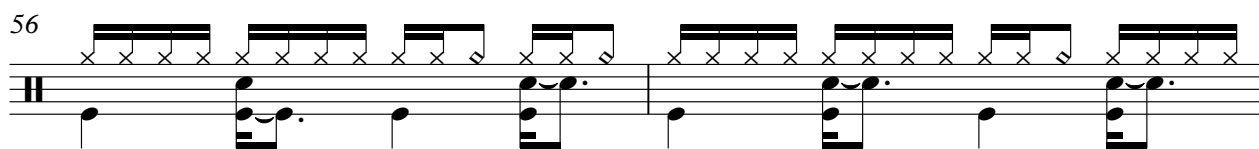

58

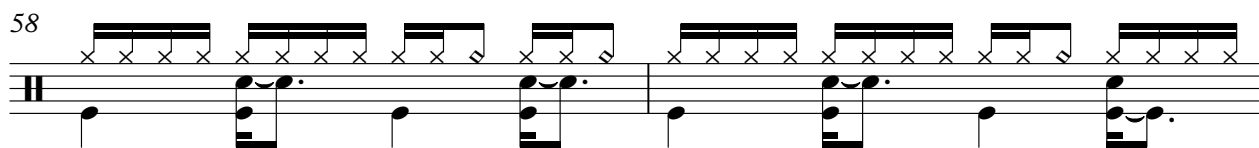

60

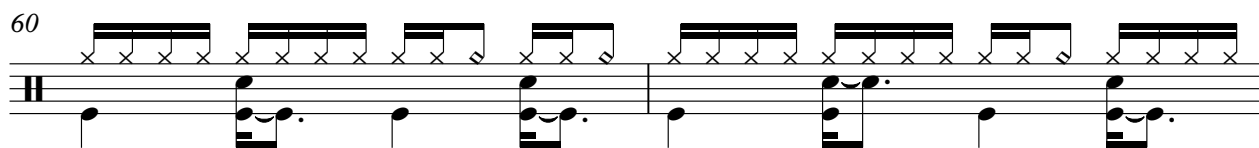

62

64

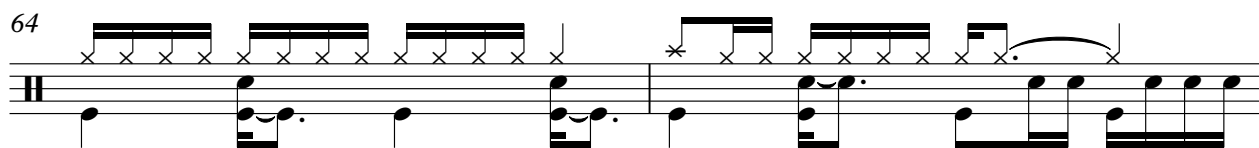

66

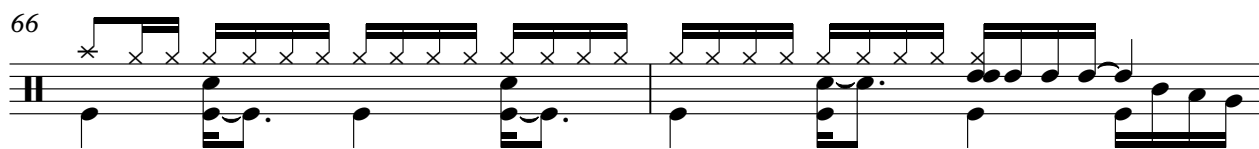

68

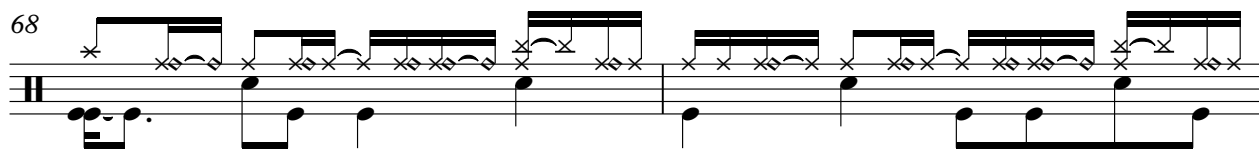

70

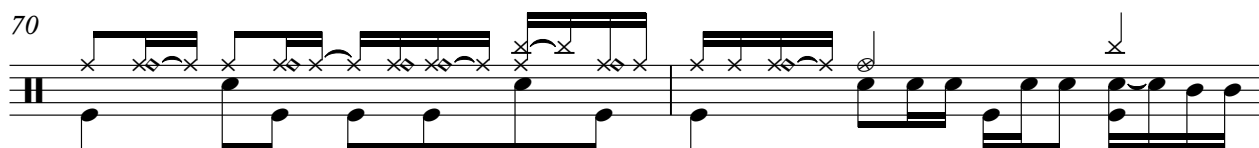

V.S.

DRUMS

72

74

76

78

80

82

84

86

88

91

DRUMS

94

97

100

103

106

108

110

113

116

118

V.S.

120

122

124

126

128

130

132

134

136

139

DRUMS

142

145

SAW WAVE

Rush - Red Sector `A`

♩ = 116,000313

32

36

40

47

55

59

66

73

82

29

SAW WAVE

113

117

123

132

SAW WAVE

Rush - Red Sector `A`

♩ = 116,000313

32

36

40

48

56

61

69

113

117

122

23

OVERDRIVE

Rush - Red Sector `A`

♩ = 116,000313

7

12

19

24

30

36

41

46

58

9

3

OVERDRIVE

OVERDRIVE

115

119

122

125

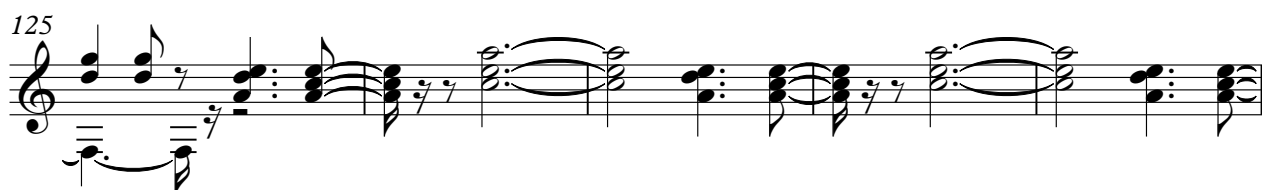

130

135

139

142

145

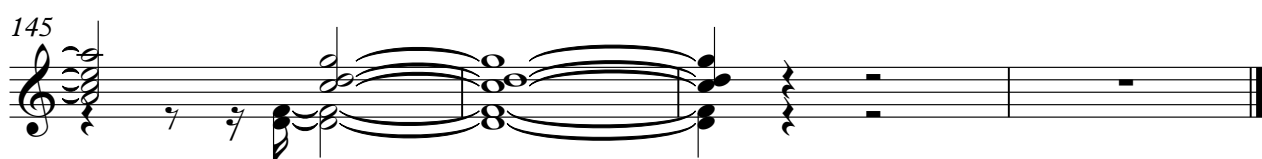

CLEAN GTR

Rush - Red Sector `A`

♩ = 116,000313

7

11

17

23

28

34

38

40

3

45

48

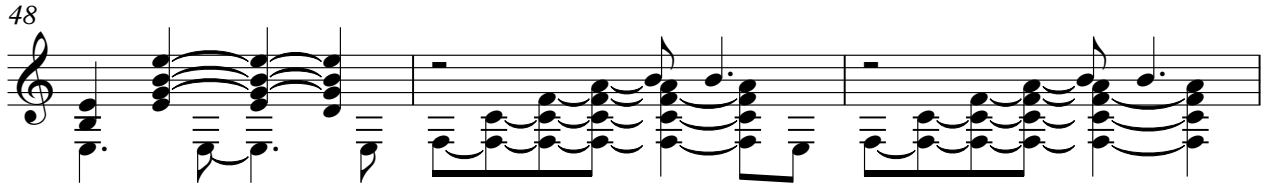

51

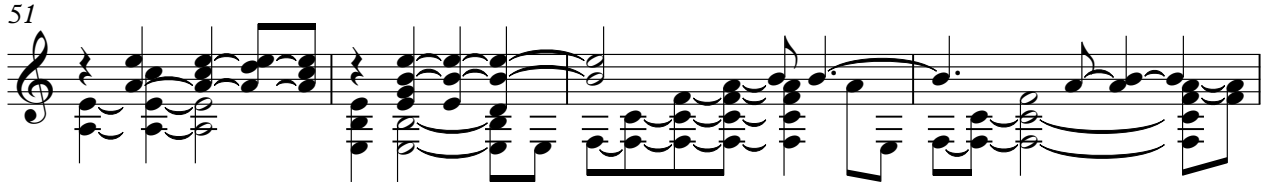

55

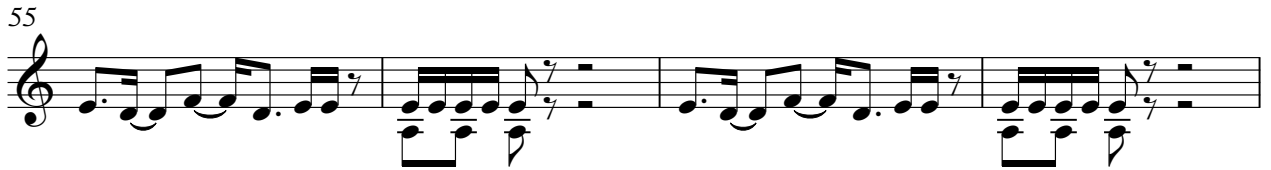

59

63

3

68

71

75

80

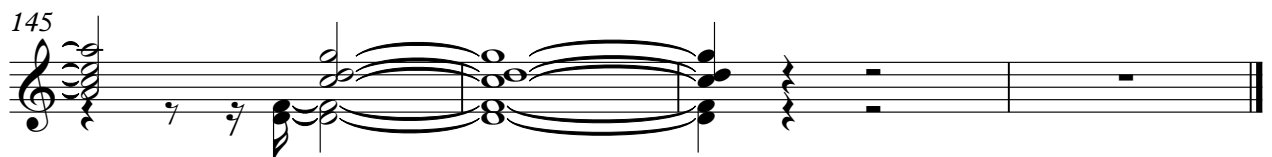

DISTORTION

Rush - Red Sector `A`

♩ = 116,000313

6

11

17

23

29

34

39

44

56

3

9

DISTORTION

60

65

75

79

83

87

91

95

99

102

3

7

DISTORTION

106

110

113

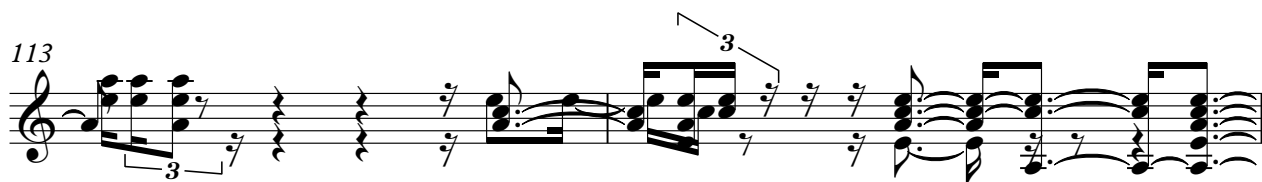

115

118

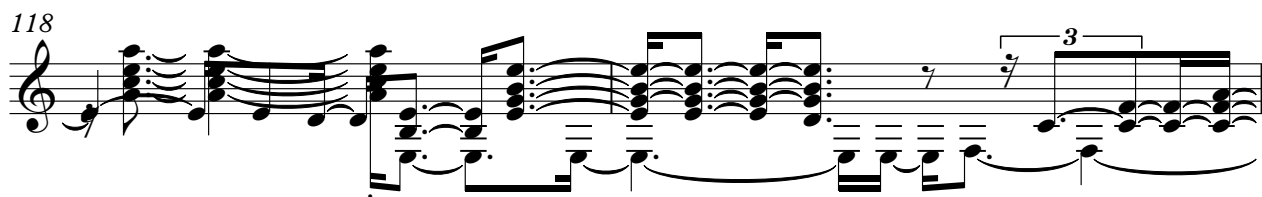

120

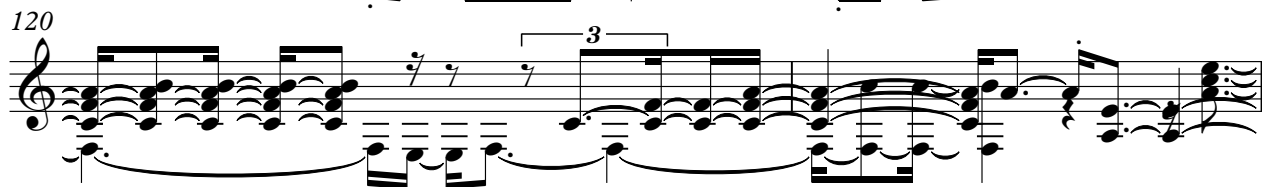

122

124

127

131

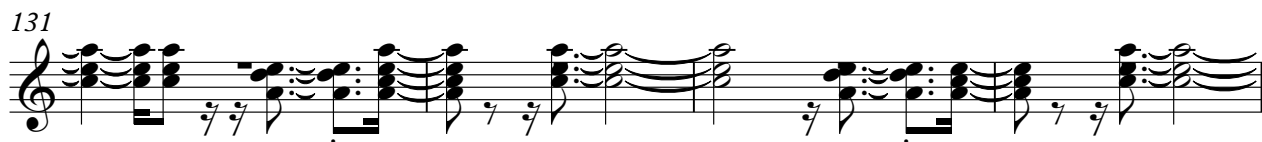

135

138

140

142

145

DISTORTION

Rush - Red Sector `A`

♩ = 116,000313

33

37

42

46

6

9

58

63

66

6

7

DISTORTION

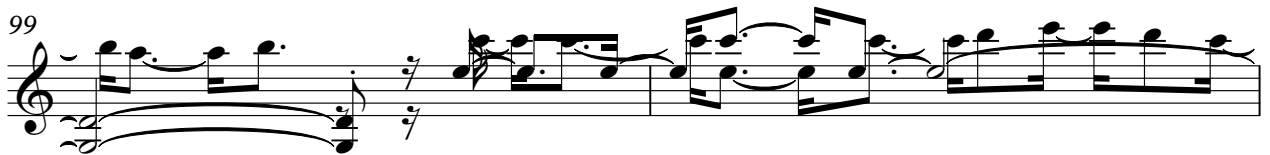
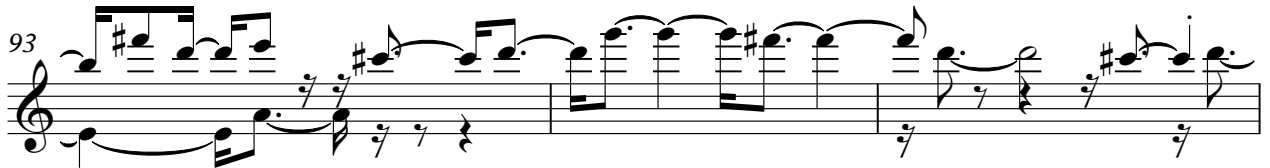

DISTORTION

108

111

114

117

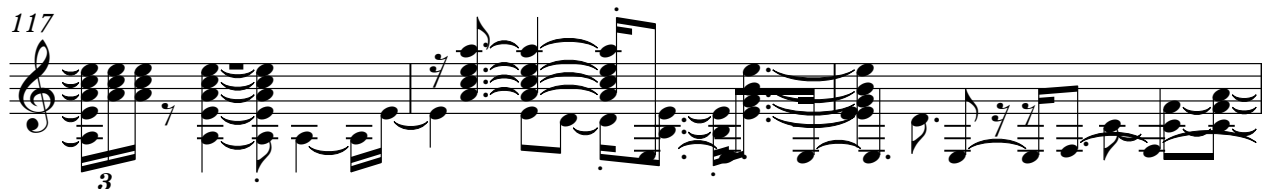

120

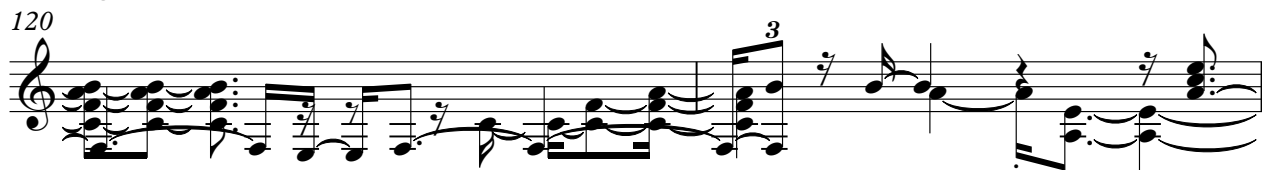

122

124

128

134

138

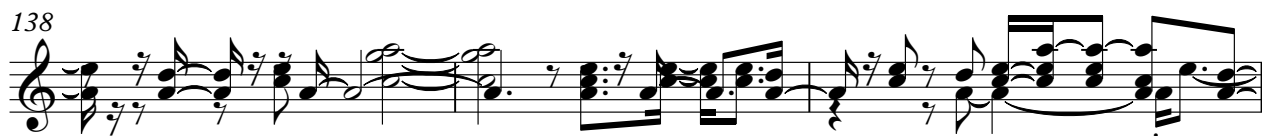

V.S.

DISTORTION

141

144

PICK BASS

Rush - Red Sector `A`

♩ = 116,000313

5

7

9

11

13

15

17

19

21

V.S.

2

PICK BASS

23

25

27

29

31

33

35

37

39

41

43

45

48

51

54

57

59

61

63

65

V.S.

67

70

73

76

78

81

83

85

87

89

91

93

95

97

99

101

103

105

107

109

111

113

115

118

122

125

127

130

132

134

136

138

140

142

144

MELODY

Rush - Red Sector `A`

♩ = 116,000313

18

23

28

39

43

47

51

54

7

3

4

2

MELODY

60

64

68

72

76

81

86

117

121

125

130

135

137

10

FANTASIA

Rush - Red Sector `A`

♩ = 116,000313

15

18

21

25

28

32

42

76

78

82

84

V.S.

88 35

125

128

132

134

138

142

144 2