

Rusty Redden - Rustyredden TechnoM

♩ = 130,000137

Synth Bass

Orchestra Hit

Solo

Applause

♩ = 130,000137

4

S. Bass

Orch. Hit

Solo

Appl.

7

Flex.

S. Bass

Orch. Hit

Solo

Appl.

Copyright © 1999 by Rusty Redden

11

Perc.

Flex.

S. Bass

Orch. Hit

Lead 1

Lead 2

Solo

Appl.

15

Perc.

Flex.

S. Bass

Lead 1

Lead 2

17

Perc.

Flex.

S. Bass

Lead 1

Lead 2

19

Perc.

S. Bass

Tape Smp. Str.

Lead 1

21

Perc.

Perc.

S. Bass

Tape Smp. Str.

23

Perc.

Perc.

S. Bass

Tape Smp. Str

Lead 1

25

Perc.

Perc.

S. Bass

Tape Smp. Str

Lead 1

27

Perc.

Perc.

S. Bass

Tape Smp. Str

Lead 1

29

Perc. Perc. S. Bass Lead 1

31

Perc. Perc. S. Bass Lead 1

33

Perc. Perc. Flex. S. Bass Lead 1 FX 8

35

Perc.

Perc.

Flex.

S. Bass

Tape Smp. Str

Lead 1

FX 5

FX 8

37

Perc.

Perc.

Flex.

S. Bass

Tape Smp. Str

Lead 1

FX 8

Solo

39

Perc.

Perc.

Flex.

S. Bass

Lead 1

FX 5

FX 8

41

Perc.

Perc.

Flex.

S. Bass

Tape Smp. Str

Lead 1

FX 8

Solo

43

Perc.

Perc.

S. Bass

Tape Smp. Str.

Lead 1

1'21.2"
45.1,00
2

45

Perc.

Perc.

S. Bass

Tape Smp. Str.

Orch. Hit

Lead 1

47

Perc.

Perc.

S. Bass

Tape Smp. Str.

Orch. Hit

Lead 1

49

Perc.

Perc.

S. Bass

Tape Smp. Str.

Orch. Hit

Lead 1

51

Perc.

Perc.

S. Bass

Orch. Hit

53

Perc. Perc. S. Bass Orch. Hit

1'39.6"
55.1,00
3

55

Perc. Perc. S. Bass Orch. Hit Vc. Solo

57

Perc. Perc. S. Bass Orch. Hit Vc. Solo

59 $\text{♩} = 130,000137$

Perc.

Perc.

S. Bass

Orch. Hit

FX 8

Vc.

Solo

61 $\text{♩} = 130,000137$

Perc.

Perc.

S. Bass

Orch. Hit

FX 8

Vc.

Solo

63 $\text{♩} = 130,000137$

Perc. Perc. Flex. S. Bass Orch. Hit Lead 1 FX 8 Vc. Solo

$\text{♩} = 130,000137$

♩ = 130,000137

- Solo:** A complex melodic line with many notes, slurs, and dynamics.

71

Perc. Perc. Flex. S. Bass Orch. Hit Lead 1 FX 8 Vc. Solo

73 $\text{♩} = 130,000137$

Perc. Perc. Flex. S. Bass Orch. Hit Lead 1 FX 8 Vc. Solo

75

Perc. Perc. S. Bass Orch. Hit Vc. Solo

77

Perc.

Perc.

S. Bass

Orch. Hit

Vc.

Solo

79 $\text{♩} = 130,000137$

Perc.

Perc.

S. Bass

Orch. Hit

Lead 1

Vc.

Solo

$\text{♩} = 130,000137$

81

83

85

Perc.

Perc.

S. Bass

Orch. Hit

Lead 1

87

Perc.

Perc.

S. Bass

Orch. Hit

Lead 1

FX 5

Solo

90

Perc.

S. Bass

Lead 1

Solo

92

94

96

Perc.

Flex.

S. Bass

Lead 1

FX 5

FX 8

Solo

300.9"
99.1,02
2

98

Perc.

Flex.

S. Bass

Lead 1

FX 5

FX 8

Solo

100

Perc.

Flex.

S. Bass

Lead 1

FX 8

Solo

103

Perc.

Perc.

S. Bass

Lead 1

Lead 2

Solo

106

Perc.

Perc.

S. Bass

Lead 2

Solo

130,000137 = 131,000076 = 132,000137 = 132,999954 = 134,000061 = 135,000000

136,000153 = 137,000061 = 137,999838 = 138,999893 = 140,000137 = 140,999960 = 142,000007

137,000153 = 137,000061 = 137,999838 = 138,999893 = 140,000137 = 140,999960 = 142,000007

3'19.0"
109.1,02
3

113

115

117

Perc. (Snare 1)

Perc. (Snare 2)

Taiko

S. Bass

Lead 2

Lead 8

FX 5

119

Perc. (Snare 1)

Perc. (Snare 2)

Taiko

S. Bass

Lead 1

Lead 2

Lead 8

FX 5

121

3'43.5"
123.4,96
1

- Perc. (second):** Shows a sparse pattern with a few notes and rests.

125

127

129

Perc.

Taiko

S. Bass

Lead 2

Lead 8

131

Perc.

Perc.

Taiko

S. Bass

Lead 2

Lead 8

133

135

137

Perc.

Perc.

Taiko

S. Bass

Lead 2

Lead 8

FX 5

139

Perc.

Perc.

Taiko

S. Bass

Lead 1

Lead 2

Lead 8

FX 5

141

4'15.9"
144.1,00
2

143

145

147

149

Perc. Taiko S. Bass Lead 2 Lead 8

151

Perc. Perc. Taiko S. Bass Lead 2 Lead 8

153

Perc. Taiko Lead 1 Lead 2

155

Perc.

Taiko

Lead 1

Lead 2

158

Perc.

Taiko

S. Bass

Tape Smp. Str.

Lead 1

Lead 2

Lead 8

FX 8

Solo

160

Perc.

Taiko

S. Bass

Tape Smp. Str

Lead 1

Lead 2

Lead 8

FX 8

Solo

162

166

168

Perc.

Taiko

S. Bass

Tape Smp. Str

Lead 1

Lead 2

Lead 8

FX 8

Solo

170

Perc.

Taiko

S. Bass

Tape Smp. Str

Lead 1

Lead 1

Lead 2

Lead 8

FX 8

Solo

This musical score page contains the following parts:

- Perc.**: Three staves of percussion notation, including snare and tom patterns.
- Taiko**: A staff of Taiko drum notation with rhythmic patterns.
- S. Bass**: A staff of bass guitar with triplet patterns.
- Tape Smp. Str**: A staff of sampled string patterns.
- Lead 1**: Two staves of lead guitar, one with a melodic line and the other with a complex rhythmic pattern.
- Lead 2**: A staff of lead guitar with a melodic line.
- Lead 8**: A staff of lead guitar with a melodic line.
- FX 8**: A staff of guitar effects.
- Solo**: A staff of guitar solo.

174

Perc.

Taiko

S. Bass

Tape Smp. Str

Lead 1

Lead 2

Lead 8

FX 5

FX 8

Solo

3

176

178

180

182

184

186

188

Taiko

Orch. Hit

Lead 1

FX 5

Solo

189

Perc.

Perc.

Perc.

Flex.

Taiko

S. Bass

Orch. Hit

Lead 1

Lead 1

Lead 1

Lead 8

FX 5

FX 8

Vc.

Solo

Percussion

Rusty Redden - Rustyredden TechnoM

♩ = 130,000137
12

15

17

19

21

23

25

27

29

31

Copyright © 1999 by Rusty Redden

V.S.

Percussion

33

35

37

39

41

43

45

47

49

51

Percussion

53

55

57

59

$\text{♩} = 130,000137$

61

63

$\text{♩} = 130,000137$

65

$\text{♩} = 130,000137$

67

69

71

V.S.

Percussion
♩ = 130,000137

73

75

77

79

♩ = 130,000137

81

83

85

87

92

95

98

2

104

♪ = 130,000137 ♪ = 131,000076 ♪ = 132,000137 ♪ = 132,999954 ♪ = 134,000061 ♪ = 135,000000

106

♪ = 136,000153 ♪ = 137,000061 ♪ = 137,999878 ♪ = 138,999893 ♪ = 140,000000

108

♪ = 140,999969 ♪ = 142,000076 ♪ = 143,000137 ♪ = 143,999878 ♪ = 145,000000

110

♪ = 145,999969 ♪ = 147,000092 ♪ = 148,000153 ♪ = 148,999832 ♪ = 150,000000

112

♪ = 130,000000 ♪ = 131,000000 ♪ = 132,000000 ♪ = 133,000000 ♪ = 134,000000 ♪ = 135,000000 ♪ = 136,000000 ♪ = 137,000000 ♪ = 138,000000 ♪ = 139,000000 ♪ = 140,000000 ♪ = 141,000000 ♪ = 142,000000 ♪ = 143,000000 ♪ = 144,000000 ♪ = 145,000000 ♪ = 146,000000 ♪ = 147,000000 ♪ = 148,000000 ♪ = 149,000000 ♪ = 150,000000

114

116

118

120

V.S.

122

124

126

128

130

132

134

136

138

140

Percussion

142

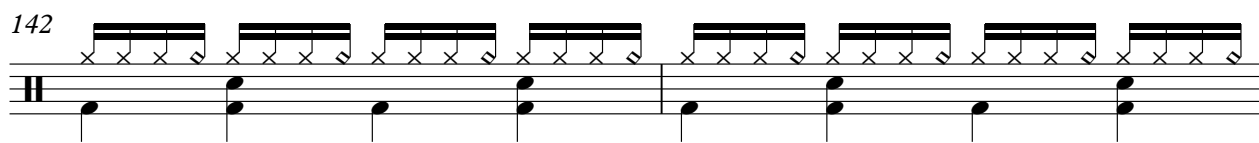

144

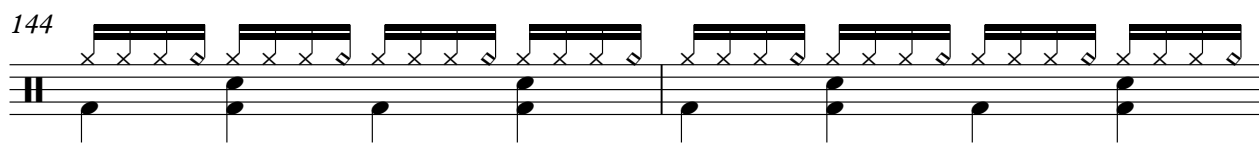

146

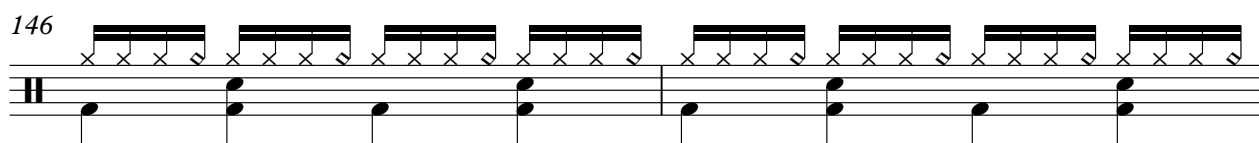

148

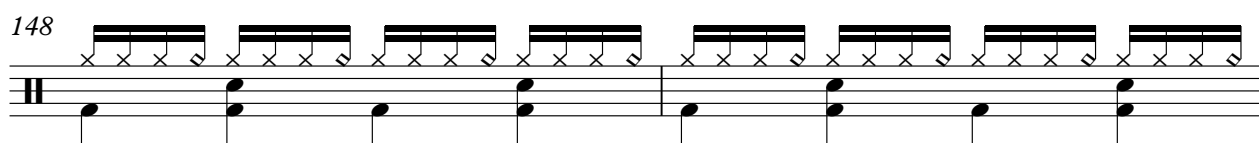

150

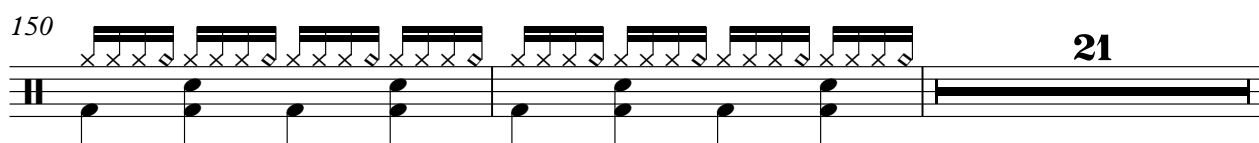

173

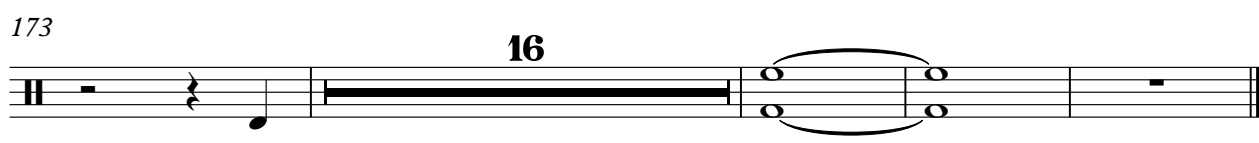

Percussion

Rusty Redden - Rustyredden TechnoM

♩ = 130,000137
20

25

31

37

43

49

55

♩ = 130,000137

61

♩ = 130,000137

66

♩ = 130,000137

72

♩ = 130,000137

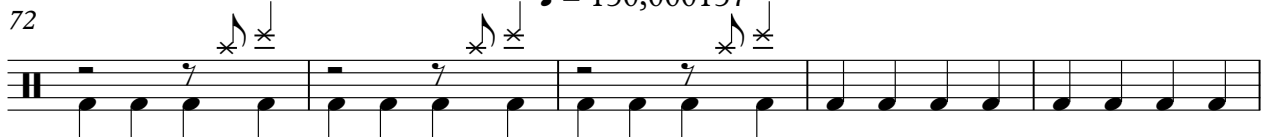

Rusty Redden - Rustyredden TechnoM

Percussion

♩ = 130,000137 **58** ♩ = 130,000137 **4** ♩ = 130,000137 **3** ♩ = 130,000137 **8**

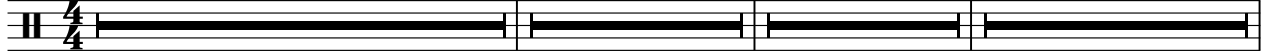

74 ♩ = 130,000137 **5** ♩ = 130,000137 **25**

109 ♩ = 143,000150 32 **3**

117

124 **3**

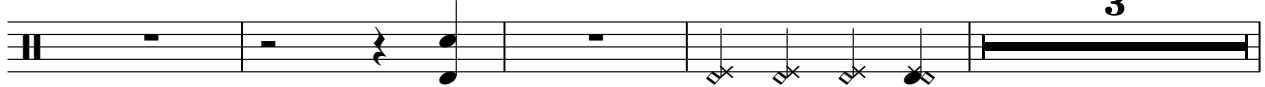

131 **3 3 3 3 3**

134

136

138 **3 3 3 3 3 3 3 3**

140 **3 3 3 3 3 3 3 3**

Percussion

142

144

146

153

158

163

168

173

180

186

Rusty Redden - Rustyredden TechnoM

Flexatone

♩ = 130,000137

8

15

16

36

41

17

4

65

72

4

13

92

97

4

107

137,99918789998910,00017999962,0001476,0001137,9991878,0000315,9991469,0001082,0001453,9998

117

78

Copyright © 1999 by Rusty Redden

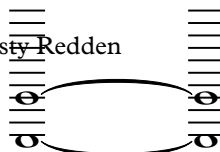

Taiko Drums

Rusty Redden - Rustyredden TechnoM

$\text{♩} = 130,000137$ **58** $\text{♩} = 130,000137$ **4** $\text{♩} = 130,000137$ **3** $\text{♩} = 130,000137$ **8**

58 **4** **3** **8**

$\text{♩} = 130,000137$ **5** $\text{♩} = 130,000137$ **25** $\text{♩} = 130,000137$ **30** $\text{♩} = 130,000137$ **31** $\text{♩} = 130,000137$ **32** $\text{♩} = 130,000137$ **33** $\text{♩} = 130,000137$ **34** $\text{♩} = 130,000137$ **35** $\text{♩} = 130,000137$ **36** $\text{♩} = 130,000137$ **37** $\text{♩} = 130,000137$ **38** $\text{♩} = 130,000137$ **39** $\text{♩} = 130,000137$ **40** $\text{♩} = 130,000137$ **41** $\text{♩} = 130,000137$ **42** $\text{♩} = 130,000137$ **43** $\text{♩} = 130,000137$ **44** $\text{♩} = 130,000137$ **45** $\text{♩} = 130,000137$ **46** $\text{♩} = 130,000137$ **47** $\text{♩} = 130,000137$ **48** $\text{♩} = 130,000137$ **49** $\text{♩} = 130,000137$ **50** $\text{♩} = 130,000137$ **51** $\text{♩} = 130,000137$ **52** $\text{♩} = 130,000137$ **53** $\text{♩} = 130,000137$ **54** $\text{♩} = 130,000137$ **55** $\text{♩} = 130,000137$ **56** $\text{♩} = 130,000137$ **57** $\text{♩} = 130,000137$ **58** $\text{♩} = 130,000137$ **59** $\text{♩} = 130,000137$ **60**

5 **25**

109 $\text{♩} = 143,000099837803145,047186000925148,999832$

109

114

118

3

122

3

125

128

130

132

136

139

142

145

148

150

152

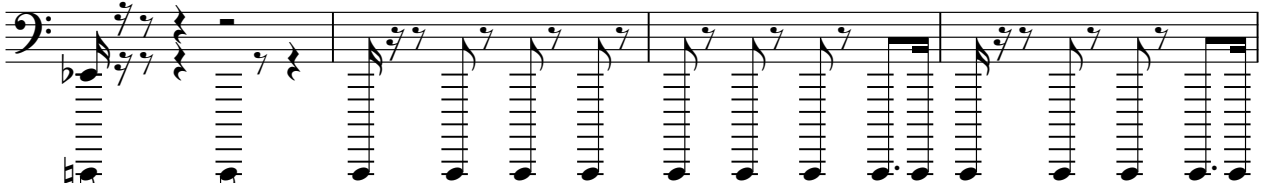

156

162

168

174

180

183

V.S.

185

188

189

Synth Bass

Rusty Redden - Rustyredden TechnoM

♩ = 130,000137

6

11

2

15

17

19

21

23

25

27

49

51

53

55

57

59 ♩ = 130,000137

61

63 ♩ = 130,000137

65 ♩ = 130,000137

67

Synth Bass

69

71

73 $\text{♩} = 130,000137$

75

77

79 $\text{♩} = 130,000137$

81

83

85

87

92

98

104 ♩ = 130,000137 ♩ = 131,000076 ♩ = 132,000137 ♩ = 132,999954 ♩ = 134,000061 ♩ = 135,000

106 ♩ = 136,000153 ♩ = 137,000061 ♩ = 137,999878 ♩ = 138,999893 ♩ = 140,000

108 ♩ = 140,999969 ♩ = 142,000076 ♩ = 143,000137 ♩ = 143,999878 ♩ = 145,000

110 ♩ = 145,999969 ♩ = 147,000092 ♩ = 148,000153 ♩ = 148,999969

113

116

119

122

V.S.

Synth Bass

165

169

173

177

180

183

186

188

Rusty Redden - Rustyredden TechnoM
Tape Sampler Keyboard [Strings]

♩ = 130,000137

19

19

3

22

24

26

28

7

7

Copyright © 1999 by Rusty Redden

Tape Sampler Keyboard [Strings]

37

43

45

47

49

♩ = 130,000137 ♩ = 130,000137 ♩ = 130,000137 ♩ = 130,000137

10 4 3 8 5

79

♩ = 130,000137 ♩ = 130,000137

25

111

♩ = 148,000137 ♩ = 148,000137

46

159

161

163

165

167

169

171

173

18

♩ = 130,000137

6

12 **34**

49

54

59 = 130,000137

64 = 130,000137

69

74 = 130,000137

79 = 130,000137

Copyright © 1999 by Rusty Redden

V.S.

84 16

104

112 76

189

Lead 1 (Square)

Rusty Redden - Rustyredden TechnoM

♩ = 130,000137

23

Copyright © 1999 by Rusty Redden

V.S.

Lead 1 (Square)

44

46

48

64

70

75

81

83

85

87

Lead 1 (Square)

89

91

93

95

97

99

101

$\text{♩} = 130, 130, 130, 130$

105

$\text{♩} = 132, 90, 90, 90, 90, 135, 135, 135, 135, 99, 87, 82, 8, 90, 90, 90, 90, 76, 3, 0, 0, 13, 70, 90, 78, 5, 9, 9, 0, 0, 0, 52, 8, 9, 9$

112

12 **66**

Rusty Redden - Rustyredden TechnoM

Lead 1 (Square)

Copyright © 1999 by Rusty Redden

2

Lead 1 (Square)

Lead 1 (Square)

170

173

181

183

185

187

189

Rusty Redden - Rustyredden TechnoM

Lead 1 (Square)

Copyright © 1999 by Rusty Redden

2

Lead 1 (Square)

170

171

172

173

175

15

Rusty Redden - Rustyredden TechnoM

Lead 2 (Sawtooth)

♩ = 130,000137

10

18

♩ = 130,000137 ♩ = 130,000137 ♩ = 130,000137

41 4 3 8

74

♩ = 130,000137 ♩ = 130,000137 ♩ = 130,000137 ♩ = 131,000076 ♩ = 132,000000

5 25

105

♩ = 132,999954 ♩ = 134,000061 ♩ = 136,000153 ♩ = 137,000067 ♩ = 138,9999878 ♩ = 138,9999900

108

♩ = 140,999962,000076 ♩ = 143,0001997878 ♩ = 145,00003999969 ♩ = 147,000090153 ♩ = 148,9999800

112

114

116

118

120

Copyright © 1999 by Rusty Redden

V.S.

Lead 2 (Sawtooth)

Lead 2 (Sawtooth)

142

144

146

148

150

152

154

156

158

161

V.S.

Lead 2 (Sawtooth)

Lead 2 (Sawtooth)

186

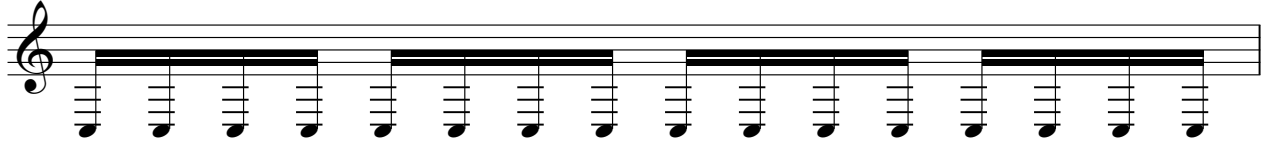

187

Rusty Redden - Rustyredden TechnoM

Lead 8 (Bass + Lead)

Copyright © 1999 by Rusty Redden

V.S.

Lead 8 (Bass + Lead)

175

178

181

184

187

2

Rusty Redden - Rustyredden TechnoM

FX 5 (Brightness)

♩ = 130,000137

34

2

40

♭

18

♩ = 130,000137

♩ = 130,000137

♩ = 130,000137

4

3

8

74

♩ = 130,000137

♩ = 130,000137

5

8

3

93

98

4

♩ = 130,000137

109

2

115

118

120

3

3

3

3

3

3

122

3

3

Copyright © 1999 by Rusty Redden

V.S.

FX 5 (Brightness)

125 **5**

133

136

139 3 3 3 3 3

142 **32**

176

178

180 3 3 3 3 3

182 3 3

185

188

FX 5 (Brightness)

3

189

FX 5 (Brightness)

3

♩ = 130,000137

33

36

40

16

♩ = 130,000137

60

♩ = 130,000137

64

3

♩ = 130,000137

68

72

♩ = 130,000137

75

4

13

95

100

♩ = 130,000137

4

2

FX 8 (Sci-fi)

113 133 153 173 193 213 233

46

162

167

172

177

12

Violoncello

Rusty Redden - Rustyredden TechnoM

♩ = 130,000137

54

57

♩ = 130,000137

60

63

♩ = 130,000137

66

♩ = 130,000137

69

72

♩ = 130,000137

75

78

♩ = 130,000137

80

2

Violoncello

♩ = 136, 137, 138, 139, 140, 141, 142, 143, 144, 145, 146, 147, 148, 149, 150, 151, 152, 153, 154, 155, 156, 157, 158, 159, 160, 161, 162, 163, 164, 165, 166, 167, 168, 169, 170, 171, 172, 173, 174, 175, 176, 177, 178, 179, 180, 181, 182, 183, 184, 185, 186, 187, 188, 189, 190, 191, 192, 193, 194, 195, 196, 197, 198, 199, 200, 201, 202, 203, 204, 205, 206, 207, 208, 209, 210, 211, 212, 213, 214, 215, 216, 217, 218, 219, 220, 221, 222, 223, 224, 225, 226, 227, 228, 229, 230, 231, 232, 233, 234, 235, 236, 237, 238, 239, 240, 241, 242, 243, 244, 245, 246, 247, 248, 249, 250, 251, 252, 253, 254, 255, 256, 257, 258, 259, 260, 261, 262, 263, 264, 265, 266, 267, 268, 269, 270, 271, 272, 273, 274, 275, 276, 277, 278, 279, 280, 281, 282, 283, 284, 285, 286, 287, 288, 289, 290, 291, 292, 293, 294, 295, 296, 297, 298, 299, 300, 301, 302, 303, 304, 305, 306, 307, 308, 309, 310, 311, 312, 313, 314, 315, 316, 317, 318, 319, 320, 321, 322, 323, 324, 325, 326, 327, 328, 329, 330, 331, 332, 333, 334, 335, 336, 337, 338, 339, 340, 341, 342, 343, 344, 345, 346, 347, 348, 349, 350, 351, 352, 353, 354, 355, 356, 357, 358, 359, 360, 361, 362, 363, 364, 365, 366, 367, 368, 369, 370, 371, 372, 373, 374, 375, 376, 377, 378, 379, 380, 381, 382, 383, 384, 385, 386, 387, 388, 389, 390, 391, 392, 393, 394, 395, 396, 397, 398, 399, 400, 401, 402, 403, 404, 405, 406, 407, 408, 409, 410, 411, 412, 413, 414, 415, 416, 417, 418, 419, 420, 421, 422, 423, 424, 425, 426, 427, 428, 429, 430, 431, 432, 433, 434, 435, 436, 437, 438, 439, 440, 441, 442, 443, 444, 445, 446, 447, 448, 449, 450, 451, 452, 453, 454, 455, 456, 457, 458, 459, 460, 461, 462, 463, 464, 465, 466, 467, 468, 469, 470, 471, 472, 473, 474, 475, 476, 477, 478, 479, 480, 481, 482, 483, 484, 485, 486, 487, 488, 489, 490, 491, 492, 493, 494, 495, 496, 497, 498, 499, 500, 501, 502, 503, 504, 505, 506, 507, 508, 509, 510, 511, 512, 513, 514, 515, 516, 517, 518, 519, 520, 521, 522, 523, 524, 525, 526, 527, 528, 529, 530, 531, 532, 533, 534, 535, 536, 537, 538, 539, 540, 541, 542, 543, 544, 545, 546, 547, 548, 549, 550, 551, 552, 553, 554, 555, 556, 557, 558, 559, 560, 561, 562, 563, 564, 565, 566, 567, 568, 569, 570, 571, 572, 573, 574, 575, 576, 577, 578, 579, 580, 581, 582, 583, 584, 585, 586, 587, 588, 589, 590, 591, 592, 593, 594, 595, 596, 597, 598, 599, 600, 601, 602, 603, 604, 605, 606, 607, 608, 609, 610, 611, 612, 613, 614, 615, 616, 617, 618, 619, 620, 621, 622, 623, 624, 625, 626, 627, 628, 629, 630, 631, 632, 633, 634, 635, 636, 637, 638, 639, 640, 641, 642, 643, 644, 645, 646, 647, 648, 649, 650, 651, 652, 653, 654, 655, 656, 657, 658, 659, 660, 661, 662, 663, 664, 665, 666, 667, 668, 669, 670, 671, 672, 673, 674, 675, 676, 677, 678, 679, 680, 681, 682, 683, 684, 685, 686, 687, 688, 689, 690, 691, 692, 693, 694, 695, 696, 697, 698, 699, 700, 701, 702, 703, 704, 705, 706, 707, 708, 709, 710, 711, 712, 713, 714, 715, 716, 717, 718, 719, 720, 721, 722, 723, 724, 725, 726, 727, 728, 729, 730, 731, 732, 733, 734, 735, 736, 737, 738, 739, 740, 741, 742, 743, 744, 745, 746, 747, 748, 749, 750, 751, 752, 753, 754, 755, 756, 757, 758, 759, 760, 761, 762, 763, 764, 765, 766, 767, 768, 769, 770, 771, 772, 773, 774, 775, 776, 777, 778, 779, 780, 781, 782, 783, 784, 785, 786, 787, 788, 789, 790, 791, 792, 793, 794, 795, 796, 797, 798, 799, 800, 801, 802, 803, 804, 805, 806, 807, 808, 809, 810, 811, 812, 813, 814, 815, 816, 817, 818, 819, 820, 821, 822, 823, 824, 825, 826, 827, 828, 829, 830, 831, 832, 833, 834, 835, 836, 837, 838, 839, 840, 841, 842, 843, 844, 845, 846, 847, 848, 849, 850, 851, 852, 853, 854, 855, 856, 857, 858, 859, 860, 861, 862, 863, 864, 865, 866, 867, 868, 869, 870, 871, 872, 873, 874, 875, 876, 877, 878, 879, 880, 881, 882, 883, 884, 885, 886, 887, 888, 889, 890, 891, 892, 893, 894, 895, 896, 897, 898, 899, 900, 901, 902, 903, 904, 905, 906, 907, 908, 909, 910, 911, 912, 913, 914, 915, 916, 917, 918, 919, 920, 921, 922, 923, 924, 925, 926, 927, 928, 929, 930, 931, 932, 933, 934, 935, 936, 937, 938, 939, 940, 941, 942, 943, 944, 945, 946, 947, 948, 949, 950, 951, 952, 953, 954, 955, 956, 957, 958, 959, 960, 961, 962, 963, 964, 965, 966, 967, 968, 969, 970, 971, 972, 973, 974, 975, 976, 977, 978, 979, 980, 981, 982, 983, 984, 985, 986, 987, 988, 989, 990, 991, 992, 993, 994, 995, 996, 997, 998, 999, 1000

83

19

106

112

78

Rusty Redden - Rustyredden TechnoM

Solo

♩ = 130,000137

5

8

26

37

2

41

12

55

57

59

♩ = 130,000137

61

63

♩ = 130,000137

Copyright © 1999 by Rusty Redden

V.S.

Solo

♩ = 130,000137

88

91

94

97

100

103

106

109

111

44

♩ = 130,000137 ♩ = 131,00007,000137 ♩ = 132,999954,000061 ♩ = 13

♩ = 136,000153 ♩ = 137,000067,999878 ♩ = 138,999893 ♩ = 140,000037,999769 ♩ = 142,000

♩ = 143,000137 ♩ = 143,999878 ♩ = 145,000031 ♩ = 145,999969 ♩ = 147,000092

♩ = 148,00015B48,9998321

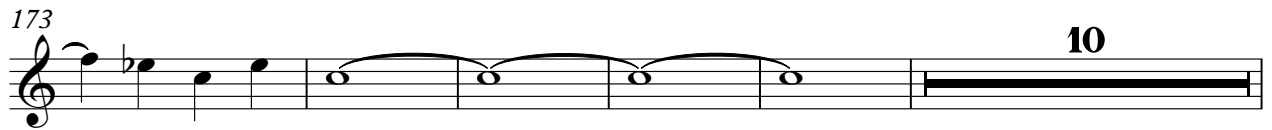

Applause

Rusty Redden - Rustyredden TechnoM

$\text{♩} = 130,000137$

10 $\text{♩} = 130,000137$

65 $\text{♩} = 130,000137$ $\text{♩} = 130,000137$ $\text{♩} = 130,000137$ $\text{♩} = 130,000137$ $\text{♩} = 130,000137$

105 $\text{♩} = 132,9919740000165,000187,0001537,000067199878,991803,00137,991969000176,001137,9918$

110 $\text{♩} = 145,9919740000165,000187,0001537,000067199878,991803,00137,991969000176,001137,9918$