

S Kupka E Castillo D Garibaldi - What Is Hip Tower Of Power

♩ = 195,000198

Kick

Hi Snare

Closed Hi Hat

Open Hi Hat

Hi Conga Mute

Hi Conga Open

♩ = 195,000198

Bass | What is Hip?

Lead Gt.

Lead Gt. (doubl | Tower Of Power

Trumpet 1

Trumpet 2

Alto Sax

Tenor Sax

Bari Sax | SC88 Set up

Organ

Rhythm Gt.

Melody

5

8

11

14

17

Kick

Hi Snare

Closed Hi Hat

Open Hi Hat

Hi Conga Mute

Lo Conga

Hi Conga Open

Mar.

Bass | What is Hip?

Lead Gt.

Lead Gt. (doubl | Tower Of Power

Trumpet 1

Trumpet 2

Alto Sax

Tenor Sax

Bari Sax | SC88 Set up

Organ

Rhythm Gt.

Melody

Kick

Hi Snare

Closed Hi Hat

Open Hi Hat

Hi Conga Mute

Lo Conga

Hi Conga Open

Mar.

Bass | What is Hip?

Organ

Rhythm Gt.

Melody

25

Lo Snare

Kick

Hi Snare

Closed Hi Hat

Open Hi Hat

Hi Conga Mute

Hi Conga Open

Mar.

Bass | What is Hip?

Trumpet 1

Trumpet 2

Alto Sax

Tenor Sax

Bari Sax | SC88 Set up

Organ

Rhythm Gt.

Melody

27

32

The musical score is divided into two systems. The first system contains seven percussion parts: Kick, Hi Snare, Closed Hi Hat, Open Hi Hat, Hi Conga Mute, Lo Conga, and Hi Conga Open. The second system contains seven melodic parts: Mar., Bass | What is Hip?, Trumpet 1, Trumpet 2, Alto Sax, Tenor Sax, and Bari Sax | SC88 Set up. The Organ and Rhythm Gt. parts are positioned between the Bari Sax and Melody parts. The Melody part is the final staff in the second system.

34

Kick

Hi Snare

Closed Hi Hat

Open Hi Hat

Crash L

Hi Conga Mute

Lo Conga

Hi Conga Open

Mar.

Bass | What is Hip?

Trumpet 1

Trumpet 2

Alto Sax

Tenor Sax

Bari Sax | SC88 Set up

Organ

Rhythm Gt.

Melody

37

Kick

Hi Snare

Closed Hi Hat

Open Hi Hat

Crash R

Hi Conga Mute

Lo Conga

Hi Conga Open

Mar.

Bass | What is Hip?

Trumpet 1

Alto Sax

Tenor Sax

Bari Sax | SC88 Set up

Organ

Rhythm Gt.

Melody

41

- Lo Conga:** A melodic line on the low conga.
- Hi Conga Open:** A melodic line on the high conga.
- Mar.:** A rhythmic pattern on maracas.
- Bass | What is Hip?:** A bass line with a melodic hook.
- Trumpet 1:** A melodic line with a rhythmic accompaniment.
- Trumpet 2:** A melodic line with a rhythmic accompaniment.
- Alto Sax:** A melodic line with a rhythmic accompaniment.
- Tenor Sax:** A melodic line with a rhythmic accompaniment.
- Bari Sax | SC88 Set up:** A melodic line with a rhythmic accompaniment.
- Organ:** A melodic line with a rhythmic accompaniment.
- Rhythm Gt.:** A melodic line with a rhythmic accompaniment.
- Melody:** A melodic line with a rhythmic accompaniment.

46

Kick

Hi Snare

Closed Hi Hat

Lo Tom

Ride 1

Ride Bell

Med Tom

Lo Conga

Hi Conga Open

Mar.

Bass | What is Hip?

Trumpet 1

Trumpet 2

Alto Sax

Tenor Sax

Bari Sax | SC88 Set up

Organ

Rhythm Gt.

Melody

48

Lo Snare

Kick

Hi Snare

Closed Hi Hat

Open Hi Hat

Ride 1

Ride Bell

Hi Conga Mute

Lo Conga

Hi Conga Open

Bass | What is Hip?

Trumpet 1

Trumpet 2

Alto Sax

Tenor Sax

Bari Sax | SC88 Set up

Organ

Rhythm Gt.

50

Lo Snare

Kick

Hi Snare

Closed Hi Hat

Open Hi Hat

Ride 1

Ride Bell

Hi Conga Mute

Lo Conga

Hi Conga Open

Bass | What is Hip?

Trumpet 1

Trumpet 2

Alto Sax

Tenor Sax

Bari Sax | SC88 Set up

Organ

Rhythm Gt.

- Percussion:** Kick, Hi Snare, Closed Hi Hat, Open Hi Hat, Hi Conga Mute, Lo Conga, and Hi Conga Open.
- Bass:** Bass | What is Hip?
- Guitar:** Lead Gt. and Lead Gt. (doubl | Tower Of Power
- Horns:** Trumpet 1, Trumpet 2, Alto Sax, Tenor Sax, and Bari Sax | SC88 Set up
- Organ:** Organ
- Rhythm:** Rhythm Gt.

This musical score is for a jazz ensemble. It features the following parts:

- Percussion:** Kick, Hi Snare, Closed Hi Hat, Open Hi Hat, Hi Conga Mute, Lo Conga, and Hi Conga Open.
- Brass:** Trumpet 1, Trumpet 2, and Bari Sax | SC88 Set up.
- Woodwinds:** Alto Sax and Tenor Sax.
- Strings:** Bass | What is Hip?, Lead Gt., Lead Gt. (doubl | Tower Of Power), and Rhythm Gt.
- Other:** Mar. (Maracas) and Melody.

63

The musical score for page 63 is arranged in a multi-stem format. The percussion section at the top includes: Kick, Hi Snare, Closed Hi Hat, Open Hi Hat, Hi Conga Mute, Lo Conga, and Hi Conga Open. Below this is the Maracas part, marked with a '3' indicating a triplet. The string section includes Bass (labeled 'What is Hip?'), Lead Gt., and a double Lead Gt. (labeled 'Tower Of Power'). The brass section consists of Trumpet 1, Trumpet 2, and Alto Sax. The woodwind section includes Tenor Sax and Bari Sax (labeled 'SC88 Set up'). The keyboard section includes Organ and Rhythm Gt. The Melody line is at the bottom. The score is written in 4/4 time and features a variety of rhythmic patterns and melodic lines across the different instruments.

This musical score is for a jazz ensemble. It consists of the following parts:

- Percussion:** Kick, Hi Snare, Closed Hi Hat, Open Hi Hat, Hi Conga Mute, Lo Conga, and Hi Conga Open.
- Brass:** Maracas (Mar.), Bass (labeled "Bass | What is Hip?"), Alto Sax, Tenor Sax, and Bari Sax (labeled "Bari Sax | SC88 Set up").
- Other:** Organ and Rhythm Gt.
- Melody:** A separate line for the main melody.

68

Lo Snare

Kick

Hi Snare

Closed Hi Hat

Open Hi Hat

Hi Conga Mute

Lo Conga

Hi Conga Open

Mar.

Bass | What is Hip?

Trumpet 1

Trumpet 2

Alto Sax

Tenor Sax

Bari Sax | SC88 Set up

Organ

Rhythm Gt.

Melody

71

73

Kick

Hi Snare

Closed Hi Hat

Open Hi Hat

Hi Conga Mute

Lo Conga

Hi Conga Open

Mar.

Bass | What is Hip?

Alto Sax

Tenor Sax

Bari Sax | SC88 Set up

Organ

Rhythm Gt.

Melody

75

78

Musical score for a jazz ensemble, page 31, rehearsal mark 81. The score includes parts for:

- Kick
- Hi Snare
- Closed Hi Hat
- Open Hi Hat
- Crash R
- Crash L
- Hi Conga Mute
- Lo Conga
- Hi Conga Open
- Mar.
- Bass | What is Hip?
- Trumpet 1
- Alto Sax
- Tenor Sax
- Bari Sax | SC88 Set up
- Organ
- Rhythm Gt.
- Melody

84

Kick

Hi Snare

Closed Hi Hat

Open Hi Hat

Hi Conga Mute

Lo Conga

Mar.

Bass | What is Hip?

Trumpet 1

Trumpet 2

Alto Sax

Tenor Sax

Bari Sax | SC88 Set up

Organ

Rhythm Gt.

Melody

88

Kick

Hi Snare

Closed Hi Hat

Open Hi Hat

Lo Conga

Hi Conga Open

Mar.

Bass | What is Hip?

Trumpet 1

Trumpet 2

Alto Sax

Tenor Sax

Bari Sax | SC88 Set up

Organ

Rhythm Gt.

Melody

The musical score is arranged in a standard ensemble format. The percussion section at the top includes tracks for Kick, Hi Snare, Closed Hi Hat, Lo Tom, Ride 1, Ride Bell, Hi Conga Mute, Med Tom, Lo Conga, and Hi Conga Open. Below these are Maracas, Bass (with the lyrics "What is Hip?"), Trumpet 1, Trumpet 2, Alto Sax, Tenor Sax, Bari Sax (SC88 Set up), Organ, Rhythm Gt., and Melody. The score is divided into two measures by a vertical bar line. The first measure shows the initial rhythmic patterns and melodic fragments for each instrument. The second measure continues these patterns, with some instruments like the Hi Conga Mute and Ride 1 showing sustained notes or specific rhythmic figures. The Bass part has a melodic line with lyrics. The Rhythm Gt. and Organ provide harmonic support with chords and arpeggios. The Melody line is sparse, with a few notes in the first measure and a rest in the second.

92

Lo Snare

Kick

Hi Snare

Closed Hi Hat

Open Hi Hat

Ride 1

Ride Bell

Hi Conga Mute

Lo Conga

Hi Conga Open

Bass | What is Hip?

Trumpet 1

Trumpet 2

Alto Sax

Tenor Sax

Bari Sax | SC88 Set up

Organ

Rhythm Gt.

94

Lo Snare
Kick
Hi Snare
Closed Hi Hat
Open Hi Hat
Ride 1
Ride Bell
Hi Conga Mute
Lo Conga
Hi Conga Open

Bass | What is Hip?
Trumpet 1
Trumpet 2
Alto Sax
Tenor Sax
Bari Sax | SC88 Set up
Organ
Rhythm Gt.

96

Lo Snare
Kick
Hi Snare
Closed Hi Hat
Open Hi Hat
Lo Tom
Ride 1
Ride Bell
Hi Conga Mute
Med Tom
Lo Conga
Hi Conga Open

Bass | What is Hip?
Trumpet 1
Trumpet 2
Alto Sax
Tenor Sax
Bari Sax | SC88 Set up
Organ
Rhythm Gt.

99

101

The melodic and harmonic sections include:

- Mar.:** Maracas playing a rhythmic pattern.
- Bass | What is Hip?:** A bass line with a melodic hook.
- Trumpet 1:** A melodic line with a lead role.
- Trumpet 2:** A supporting melodic line.
- Alto Sax:** A melodic line with a lead role.
- Tenor Sax:** A supporting melodic line.
- Bari Sax | SC88 Set up:** A melodic line with a lead role.
- Organ:** A harmonic accompaniment.
- Rhythm Gt.:** A harmonic accompaniment.
- Melody:** A melodic line with a lead role.

105

Kick

Hi Snare

Closed Hi Hat

Open Hi Hat

Hi Conga Mute

Lo Conga

Hi Conga Open

Mar.

Bass | What is Hip?

Trumpet 1

Alto Sax

Tenor Sax

Bari Sax | SC88 Set up

Organ

Rhythm Gt.

Melody

107

109

111

This musical score page, numbered 113, features a variety of instruments. The percussion section includes: Kick, Hi Snare, Lo Tom, Crash R, Crash L, Hi Conga Mute, Hi Tom, Med Tom, Lo Conga, and Hi Conga Open. The melodic and harmonic instruments include: Maracas (Mar.), Bass (with lyrics "What is Hip?"), Trumpet 1, Trumpet 2, Alto Sax, Tenor Sax, Bari Sax (SC88 Set up), Organ, Rhythm Gt., and Melody. The score is divided into two measures. The first measure shows the initial rhythmic patterns and melodic lines. The second measure continues these patterns, with some instruments like the Hi Conga Mute and Organ showing sustained notes or specific effects. The notation uses standard musical symbols such as stems, beams, and rests to indicate pitch and rhythm.

115

This musical score is for a jazz ensemble, likely from a recording of "What is Hip?". The score is divided into two systems. The first system includes percussion parts: Kick, Hi Snare, Closed Hi Hat, Open Hi Hat, Crash R, Hi Conga Mute, and Hi Conga Open. The second system includes melodic and harmonic parts: Maracas (Mar.), Bass (labeled "Bass | What is Hip?"), Lead Guitar (labeled "Lead Gt."), a double lead guitar part (labeled "Lead Gt. (doubl | Tower Of Power)"), Trumpet 1, Trumpet 2, Alto Saxophone, Organ, and Rhythm Guitar. The notation includes various rhythmic values, accidentals, and articulation marks. The organ part features triplet figures. The bass and lead guitar parts have complex rhythmic patterns and melodic lines. The percussion parts are highly detailed, showing specific techniques for each instrument.

120

This musical score page contains the following parts:

- Percussion:** Kick, Hi Snare, Closed Hi Hat, Open Hi Hat, Hi Conga Mute, Lo Conga, and Hi Conga Open.
- Melodic Instruments:** Maracas (Mar.), Bass (labeled "Bass | What is Hip?"), Alto Sax, Tenor Sax, Bari Sax (labeled "Bari Sax | SC88 Set up"), Organ, Rhythm Gt., and Melody.

129

Lo Snare

Kick

Hi Snare

Closed Hi Hat

Open Hi Hat

Hi Conga Mute

Hi Conga Open

Mar.

Bass | What is Hip?

Trumpet 1

Trumpet 2

Alto Sax

Tenor Sax

Bari Sax | SC88 Set up

Organ

Rhythm Gt.

Melody

131

This musical score is for a jazz ensemble. It consists of the following parts:

- Percussion:** Kick, Hi Snare, Closed Hi Hat, Open Hi Hat, Hi Conga Mute, Lo Conga, and Hi Conga Open.
- Brass:** Bass (labeled "What is Hip?"), Alto Sax, Tenor Sax, and Bari Sax (labeled "SC88 Set up").
- Woodwinds:** Organ.
- Guitar:** Rhythm Gt.
- Melody:** A separate line for the main melody.

This musical score is for a jazz ensemble. It features the following parts:

- Percussion:** Kick, Hi Snare, Closed Hi Hat, Open Hi Hat, Hi Conga Mute, Lo Conga, and Hi Conga Open.
- Brass:** Trumpet 1, Trumpet 2, and Tenor Sax.
- Woodwinds:** Alto Sax and Bari Sax | SC88 Set up.
- Other:** Organ, Rhythm Gt., and Melody.

142

144

146

148

150

152

Lo Snare

Kick

Hi Snare

Closed Hi Hat

Open Hi Hat

Ride 1

Ride Bell

Hi Conga Mute

Lo Conga

Hi Conga Open

Bass | What is Hip?

Trumpet 1

Trumpet 2

Alto Sax

Tenor Sax

Bari Sax | SC88 Set up

Organ

Rhythm Gt.

154

Lo Snare

Kick

Hi Snare

Closed Hi Hat

Open Hi Hat

Ride 1

Ride Bell

Hi Conga Mute

Lo Conga

Hi Conga Open

Bass | What is Hip?

Trumpet 1

Trumpet 2

Alto Sax

Tenor Sax

Bari Sax | SC88 Set up

Organ

Rhythm Gt.

156

164

172 $\text{♩} = 187,000351$

175

Kick

Hi Snare

Closed Hi Hat

Open Hi Hat

Hi Conga Mute

Lo Conga

Hi Conga Open

Bass | What is Hip?

Organ

Rhythm Gt.

178

Kick

Hi Snare

Closed Hi Hat

Open Hi Hat

Hi Conga Mute

Lo Conga

Hi Conga Open

Mar.

Bass | What is Hip?

Organ

Rhythm Gt.

181

Kick

Hi Snare

Closed Hi Hat

Open Hi Hat

Hi Conga Mute

Lo Conga

Hi Conga Open

Mar.

Bass | What is Hip?

Organ

Rhythm Gt.

183

Kick

Hi Snare

Closed Hi Hat

Open Hi Hat

Hi Conga Mute

Lo Conga

Hi Conga Open

Mar.

Bass | What is Hip?

Organ

Rhythm Gt.

185

Kick

Hi Snare

Closed Hi Hat

Open Hi Hat

Hi Conga Mute

Lo Conga

Hi Conga Open

Mar.

Bass | What is Hip?

Organ

Rhythm Gt.

187

Kick

Hi Snare

Closed Hi Hat

Open Hi Hat

Hi Conga Mute

Lo Conga

Hi Conga Open

Mar.

Bass | What is Hip?

Organ

Rhythm Gt.

189

Kick

Hi Snare

Closed Hi Hat

Open Hi Hat

Hi Conga Mute

Lo Conga

Hi Conga Open

Mar.

Bass | What is Hip?

Organ

Rhythm Gt.

191

Kick

Hi Snare

Closed Hi Hat

Open Hi Hat

Hi Conga Mute

Lo Conga

Hi Conga Open

Mar.

Bass | What is Hip?

Organ

Rhythm Gt.

193

♩ = 189,000183

Kick

Hi Snare

Closed Hi Hat

Open Hi Hat

Hi Conga Mute

Lo Conga

Hi Conga Open

♩ = 189,000183

Mar.

Bass | What is Hip?

Organ

Rhythm Gt.

195

Kick

Hi Snare

Closed Hi Hat

Open Hi Hat

Hi Conga Mute

Lo Conga

Hi Conga Open

Mar.

Bass | What is Hip?

Organ

Rhythm Gt.

197

199

Kick
Hi Snare
Closed Hi Hat
Open Hi Hat
Hi Conga Mute
Lo Conga
Hi Conga Open

Mar.
Bass | What is Hip?
Alto Sax
Tenor Sax
Bari Sax | SC88 Set up
Organ
Rhythm Gt.

205

207

209

♩ = 191,000076

♩ = 191,000076

Melodic and harmonic notation for measures 209 and 210. The staves are: Mar. (Maracas), Bass | What is Hip?, Alto Sax, Tenor Sax, Bari Sax | SC88 Set up, Organ, and Rhythm Gt. The notation includes various rhythmic patterns and melodic lines, with some notes beamed together.

211

213

215

Kick

Hi Snare

Closed Hi Hat

Open Hi Hat

Ride 1

Ride Bell

Hi Conga Mute

Lo Conga

Hi Conga Open

Mar.

Bass | What is Hip?

Trumpet 1

Alto Sax

Tenor Sax

Bari Sax | SC88 Set up

Organ

Rhythm Gt.

217

♩ = 192,000000

♩ = 192,000000

Melodic and harmonic notation for measures 217-219. The notation includes: Mar. (Maracas), Bass | What is Hip?, Trumpet 1, Alto Sax, Tenor Sax, Bari Sax | SC88 Set up, Organ, and Rhythm Gt. The measures show a complex melodic and harmonic structure with various articulations and dynamics.

This musical score is for a jazz ensemble. It features a variety of instruments and parts:

224 $\text{♩} = 192,000000$

Kick

Hi Snare

Closed Hi Hat

Open Hi Hat

Ride 1

Ride Bell

Hi Conga Mute

Lo Conga

Hi Conga Open

Mar.

Bass | What is Hip?

Trumpet 1

Alto Sax

Tenor Sax

Bari Sax | SC88 Set up

Organ

Rhythm Gt.

Kick

Hi Snare

Closed Hi Hat

Open Hi Hat

Ride 1

Ride Bell

Hi Conga Mute

Lo Conga

Hi Conga Open

Mar.

Bass | What is Hip?

Trumpet 1

Alto Sax

Tenor Sax

Bari Sax | SC88 Set up

Organ

Rhythm Gt.

234

Kick

Hi Snare

Closed Hi Hat

Open Hi Hat

Ride 1

Ride Bell

Hi Conga Mute

Lo Conga

Hi Conga Open

Mar.

Bass | What is Hip?

Trumpet 1

Alto Sax

Tenor Sax

Bari Sax | SC88 Set up

Organ

Rhythm Gt.

This musical score is for a jazz ensemble. It consists of the following parts:

- Percussion:** Kick, Hi Snare, Closed Hi Hat, Open Hi Hat, Ride 1, Ride Bell, Hi Conga Mute, Lo Conga, and Hi Conga Open.
- Brass:** Trumpet 1, Trumpet 2, and Bari Sax | SC88 Set up.
- Woodwinds:** Alto Sax and Tenor Sax.
- Other:** Mar. (Maracas), Bass | What is Hip?, Organ, and Rhythm Gt.

238

240

♩ = 195,000198 000214 ♩ = 195,000198

Kick

Hi Snare

Closed Hi Hat

Open Hi Hat

Ride 1

Ride Bell

Hi Conga Mute

Lo Conga

Hi Conga Open

♩ = 195,000198 000214 ♩ = 195,000198

Mar.

Bass | What is Hip?

Trumpet 1

Trumpet 2

Alto Sax

Tenor Sax

Bari Sax | SC88 Set up

Organ

Rhythm Gt.

242

246

249

254

256

258 ♩ = 165,000168 ♩ = 150,000000

Lo Snare

Kick

Hi Snare

Hi Conga Open

Bass | What is Hip?

Lead Gt.

Lead Gt. (doubl | Tower Of Power

Trumpet 1

Trumpet 2

Alto Sax

Tenor Sax

Bari Sax | SC88 Set up

Organ

Rhythm Gt.

Lo Snare

S Kupka E Castillo D Garibaldi - What Is Hip Tower Of P

♩ = 195,000198

4/4

25

21

49

17

71

21

97

33

21

153

16

♩ = 187,000351

174

19

8

♩ = 189,000183

8

♩ = 190,000290

8

♩ = 191,00007

217

8

♩ = 192,000000

8

♩ = 192,000000

7

♩ = 194,000214

240

♩ = 195,000198

17

♩ = 165,000168

♩ = 150,000000

Kick

S Kupka E Castillo D Garibaldi - What Is Hip Tower Of P

♩ = 195,000198

2

7

12

17

22

27

32

37

42

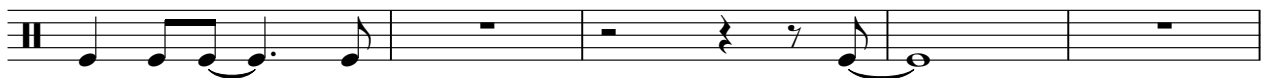

99

104

109

115

120

125

130

135

140

145

151

156

161

166

173 ♩ = 187,000351

177

181

185

189

♩ = 189,000183

194

Kick

199

♩ = 190,000290

204

209

♩ = 191,000076

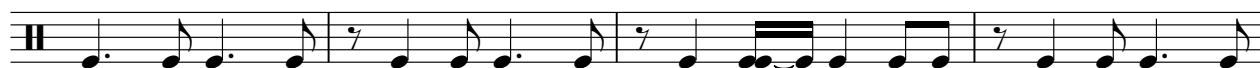

213

217

♩ = 192,000000

221

♩ = 192,000000

226

230

♩ = 194,000214

235

240

♩ = 195,000198

V.S.

6

Kick

245

250

255

♩ = 165,000168 ♩ = 150,000000

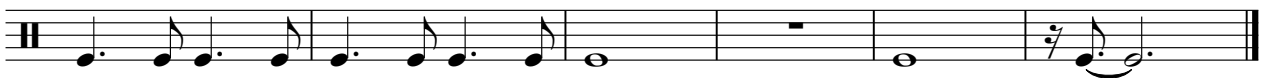

Hi Snare

S Kupka E Castillo D Garibaldi - What Is Hip Tower Of P

♩ = 195,000198

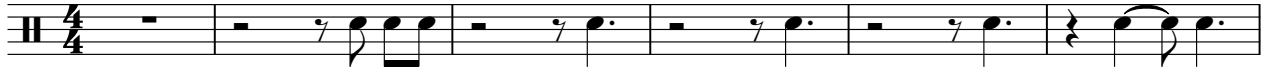

7

13

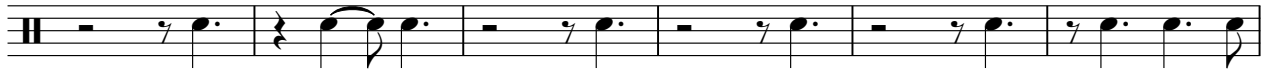

19

25

31

37

43

48

53

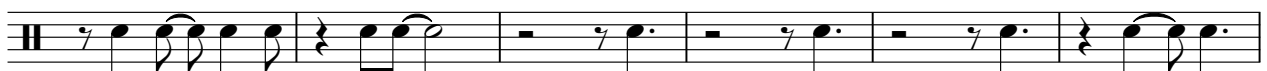

V.S.

59

65

71

77

83

89

94

100

106

112

173 ♩ = 187,000351

178

183

189

♩ = 189,00018:

194

199

♩ = 190,000290

204

209

♩ = 191,000076

214

♩ = 192,000000

219

Hi Snare

224

♩ = 192,000000

228

233

♩ = 194,000214

238

♩ = 195,000198

243

248

253

256

♩ = 165,000168 ♩ = 150,000000

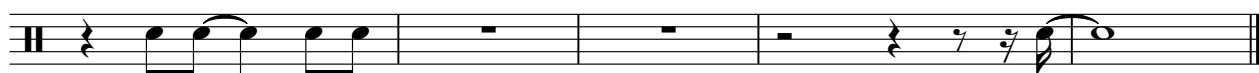

Closed Hi Hat

S Kupka E Castillo D Garibaldi - What Is Hip Tower Of P

♩ = 195,000198

6

11

16

21

26

31

36

43

48

54

59

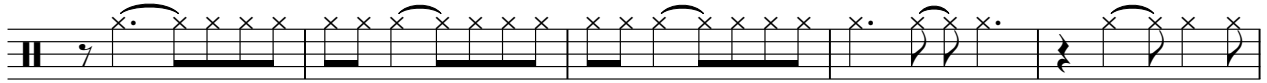

64

69

74

79

86

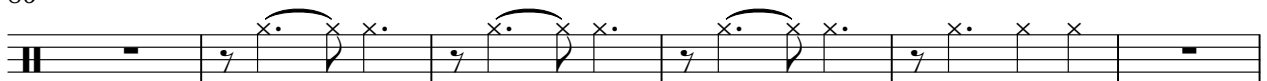

92

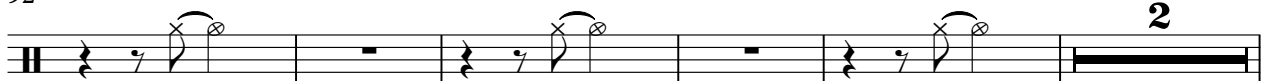

99

104

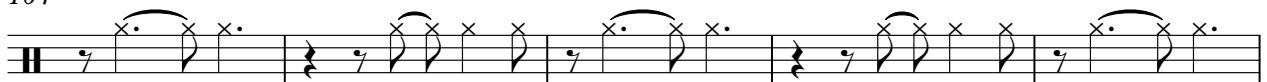

Closed Hi Hat

109

115

120

125

130

135

140

147

153

159

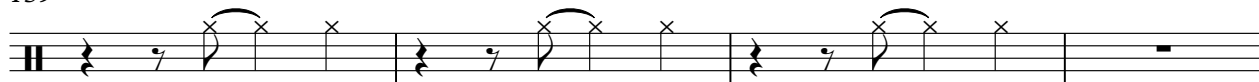

Closed Hi Hat

163

168

174

178

182

186

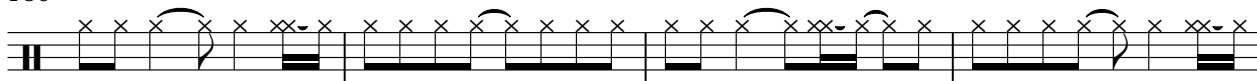

190

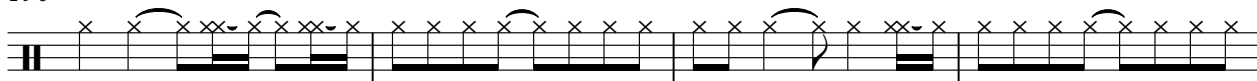

194

198

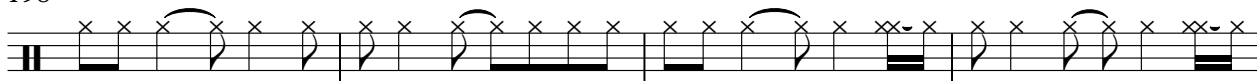

202

Closed Hi Hat

206

♩ = 191,000076

211

216

♩ = 192,000000

221

♩ = 192,000000

226

231

♩ = 194,000214

236

♩ = 195,0000814

241 ♩ = 195,000198

246

250

V.S.

Open Hi Hat

S Kupka E Castillo D Garibaldi - What Is Hip Tower Of P

♩ = 195,000198

2

8

14

20

26

32

40

46

2

Open Hi Hat

54

60

66

72

78

86

94

102

108

115

Open Hi Hat

122

128

134

141

148

157

164

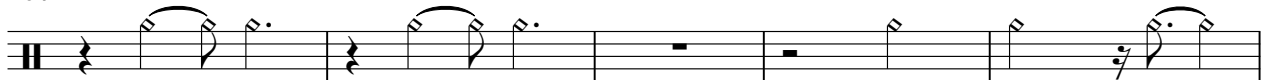

169

♩ = 187,000351

Open Hi Hat

174

180

186

192

♩ = 189,000183

198

♩ = 190,000290

204

♩ = 191,000000

210

216

♩ = 192,000000

222

♩ = 192,000000

228

♩ = 194,000214

234

240

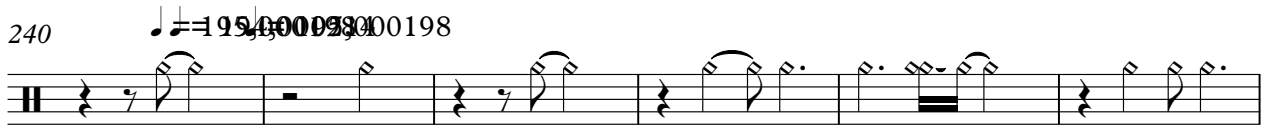

246

251

255

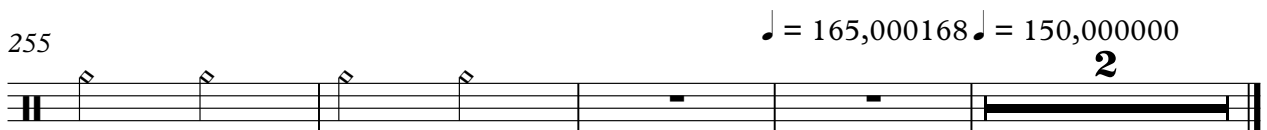

♩ = 195,000198

46 **6**

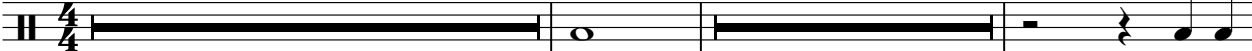

55 **36** **6** **15**

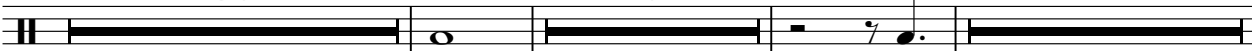

114 **36** **21** ♩ = 187,000351

174 **19** **8** ♩ = 189,000183 **8** ♩ = 190,000290 **8** ♩ = 191,000007

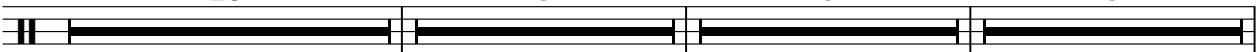

217 **8** ♩ = 192,000000 **8** ♩ = 192,000000 **7** ♩ = 194,000214

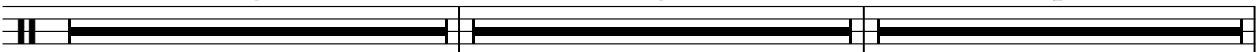

240 ♩ = 195,000198 **17** ♩ = 165,000168 ♩ = 150,000000 **2**

♩ = 195,000198

37 3 12

55

26 3

87

26 26

142

3 24

173 ♩ = 187,000351 ♩ = 189,000183 ♩ = 190,000290 ♩ = 191,0000

20 8 8 4

213 ♩ = 192,000000 ♩ = 192,000000 ♩ = 194,000214

3 8 8 7

240 ♩ = 195,000098 ♩ = 165,000168 ♩ = 150,000000

4 11 2

Crash L

S Kupka E Castillo D Garibaldi - What Is Hip Tower Of P

♩ = 195,000198

34 **3**

39 **3**

15 **14**

24 **3**

29 **18** **8**

♩ = 187,000351 ♩ = 189,000183

8 **8** **8** **8**

♩ = 190,000290 ♩ = 191,000076 ♩ = 192,000000 ♩ = 192,000000

7 **3**

♩ = 194,000214 ♩ = 195,000098 ♩ = 195,000198

13 **2**

♩ = 165,000168 ♩ = 150,000000

Ride 1

S Kupka E Castillo D Garibaldi - What Is Hip Tower Of P

♩ = 195,000198

46

50

54

37

94

98

53

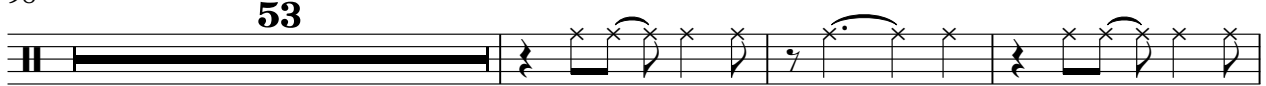

154

13

171

♩ = 187,000351

20

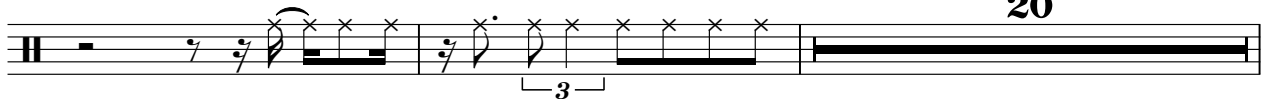

193

8 ♩ = 189,000183 **8** ♩ = 190,000290 **5** ♩ = 191,00007

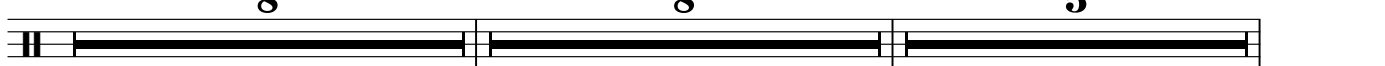

2

Ride 1

♩ = 192,000000

214

219

224

♩ = 192,000000

229

♩ = 194,000214

234

239

♩ = 195,000198

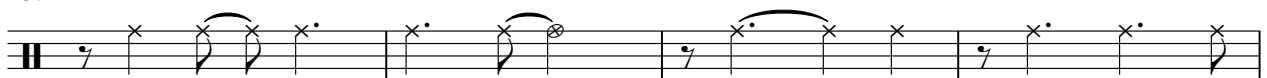

243

♩ = 165,000168

♩ = 150,000000

15

2

Ride 2

S Kupka E Castillo D Garibaldi - What Is Hip Tower Of P

♩ = 195,000198

170

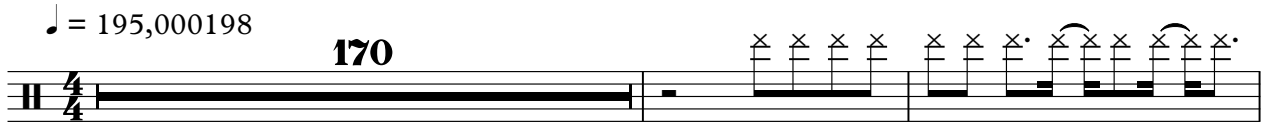

173 ♩ = 187,000351 ♩ = 189,000183 ♩ = 190,000290 ♩ = 191,000007

20 **8** **8** **8**

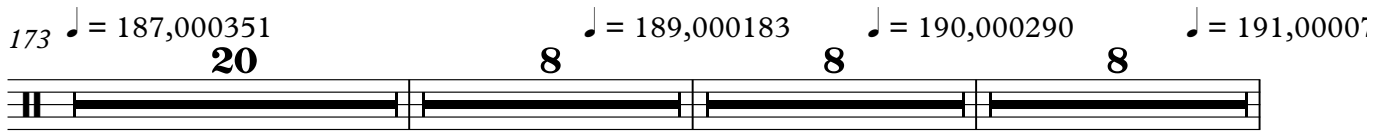

217 **8** ♩ = 192,000000 **8** ♩ = 192,000000 **7** ♩ = 194,000214

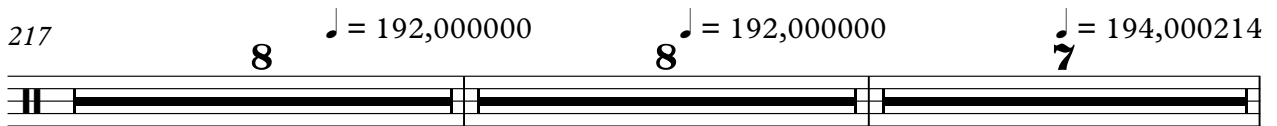

240 ♩ = 195,000198 ♩ = 165,000168 ♩ = 150,000000

17 **2**

Ride Bell

S Kupka E Castillo D Garibaldi - What Is Hip Tower Of P

♩ = 195,000198

46

51

37

92

98

53

155

15

173

♩ = 187,000351

20

8

♩ = 189,000183

8

♩ = 190,000290

4

♩ = 191,0000

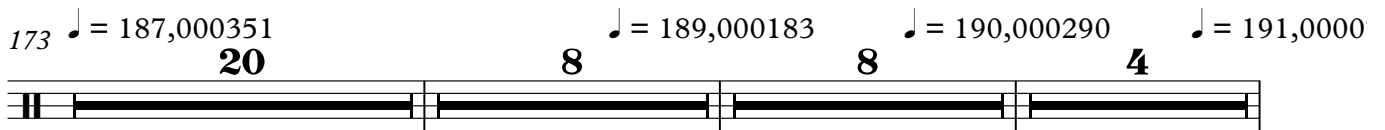

213

♩ = 192,00000

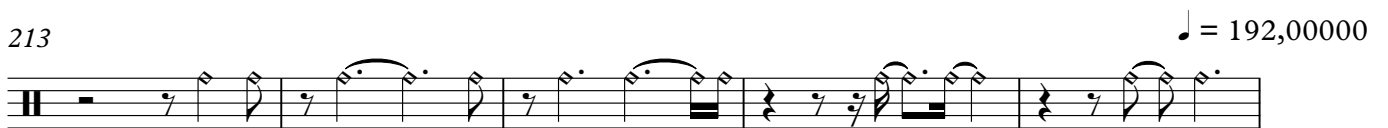

218

223

♩ = 192,000000

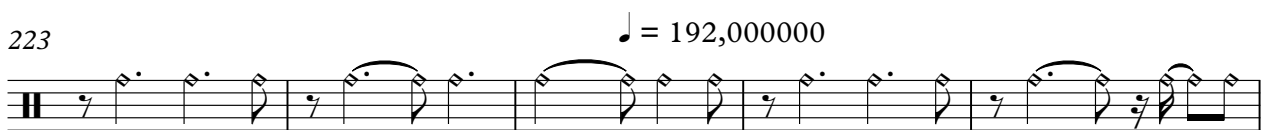

228

V.S.

2

Ride Bell

233

♩ = 194,000214

238

♩ = 195,000198

242

♩ = 165,000168 ♩ = 150,000000

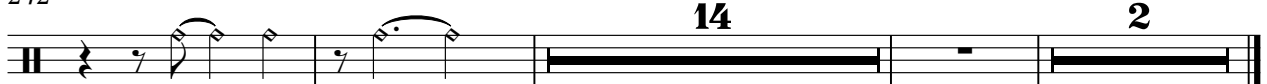

Hi Conga Mute

S Kupka E Castillo D Garibaldi - What Is Hip Tower Of P

♩ = 195,000198

2

8

14

20

26

32

38

5

48

54

60

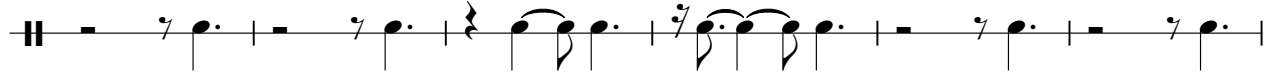

66

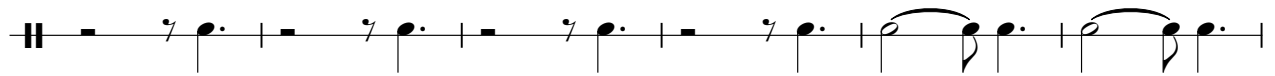

72

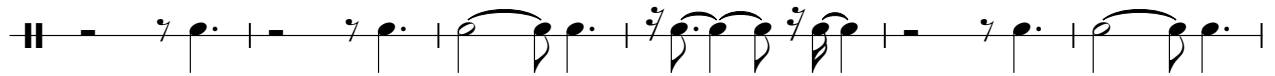

78

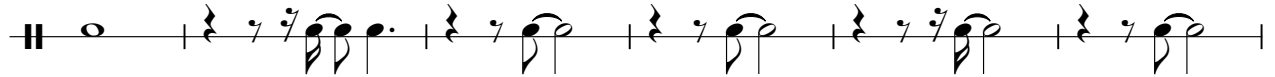

84

92

100

107

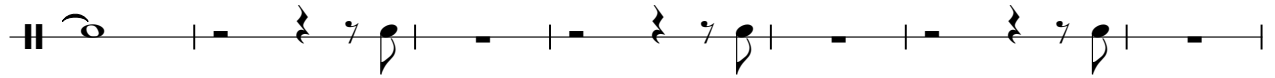

114

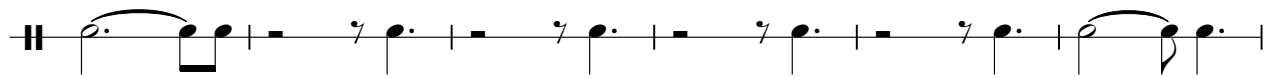

Hi Conga Mute

174

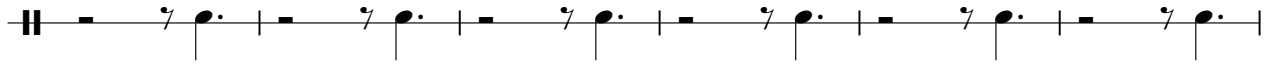

180

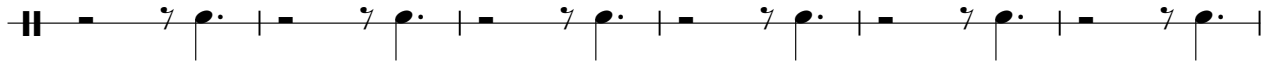

186

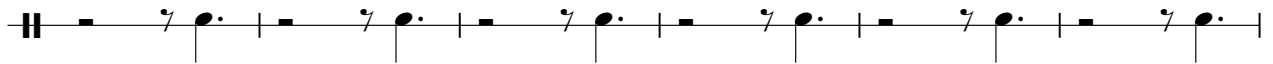

192

♩ = 189,000183

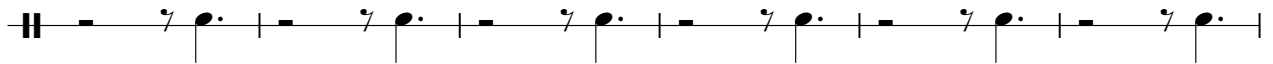

198

♩ = 190,000290

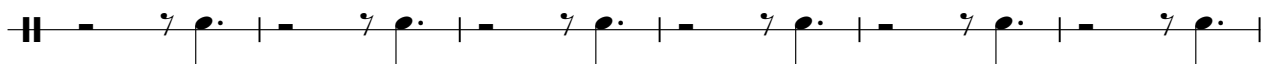

204

♩ = 191,000000

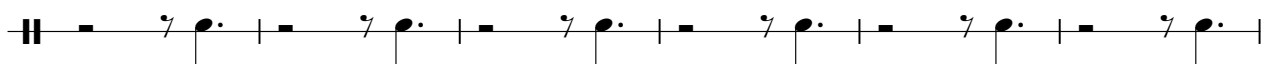

210

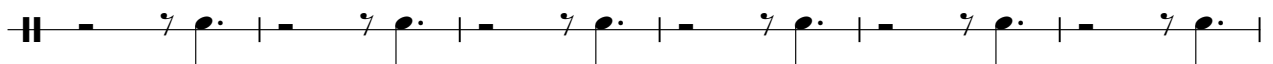

216

♩ = 192,000000

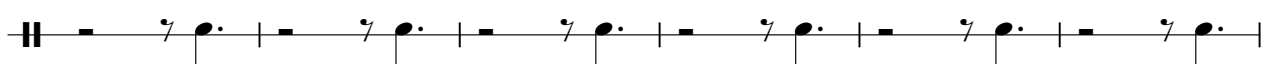

222

♩ = 192,000000

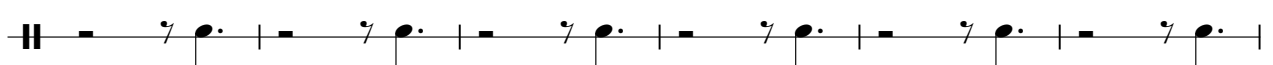

228

♩ = 194,000214

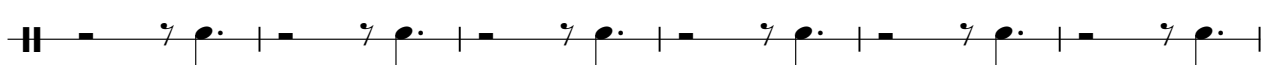

234

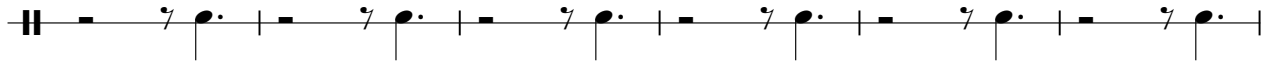

240

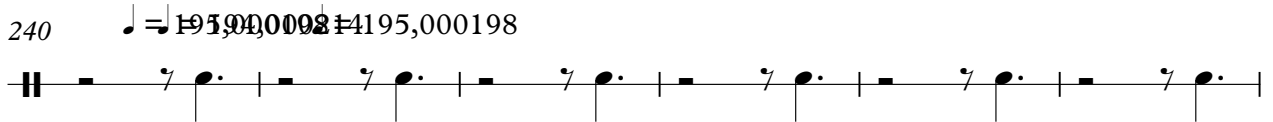

246

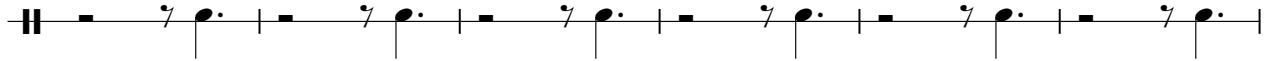

252

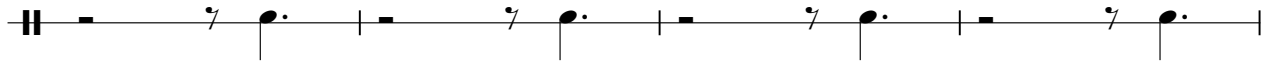

256

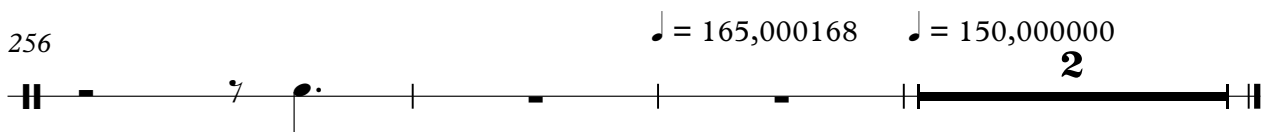

Hi Tom

S Kupka E Castillo D Garibaldi - What Is Hip Tower Of P

♩ = 195,000198

112

115

58

♩ = 187,000351

20

♩ = 189,000183

8

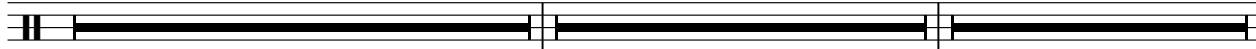

201

8

♩ = 190,000290

8

♩ = 191,000076

8

♩ = 192,000000

8

♩ = 192,000000

233

♩ = 194,000214

7

♩ = 195,000198

17

♩ = 165,000168

2

♩ = 150,000000

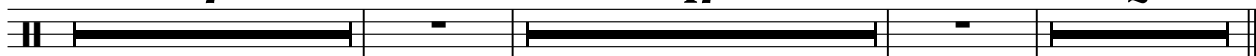

Med Tom

S Kupka E Castillo D Garibaldi - What Is Hip Tower Of P

♩ = 195,000198

45 7

55

35 7

99

14 6

122

28 22

♩ = 187,000351

174

19 8 8 8

♩ = 189,000183 ♩ = 190,000290 ♩ = 191,00007

217

8 8 7

♩ = 192,000000 ♩ = 192,000000 ♩ = 194,000214

240

17 2

♩ = 195,000198 ♩ = 165,000168 ♩ = 150,000000

♩ = 195,000198

4

11

17

24

3

32

3

40

47

3

56

2

64

2

72

5

82

88

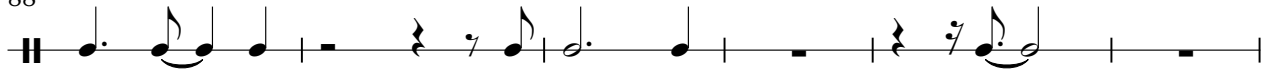

94

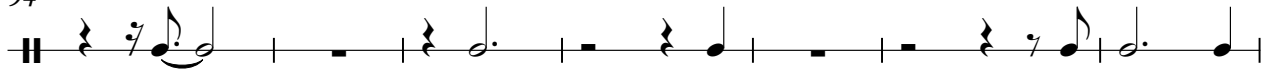

101

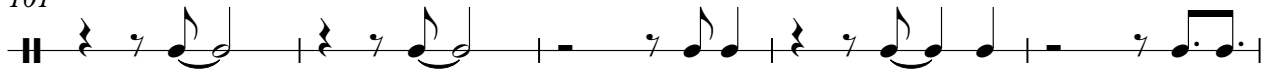

106

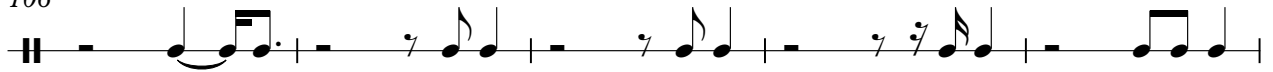

111

118

124

132

138

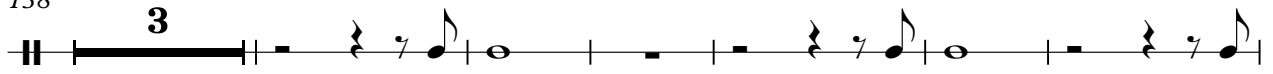

147

154

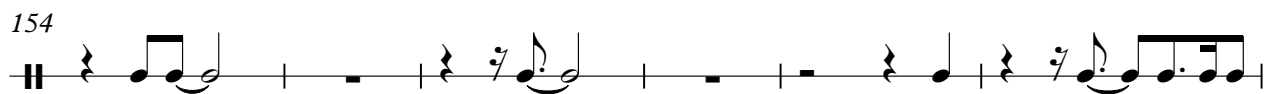

160

166

171

$\text{♩} = 187,000351$

176

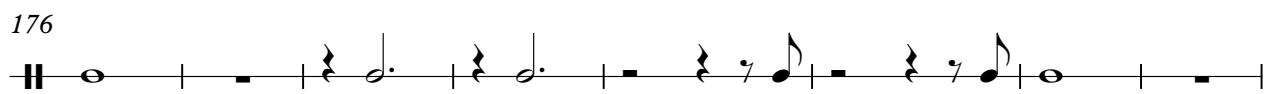

184

191

$\text{♩} = 189,000183$

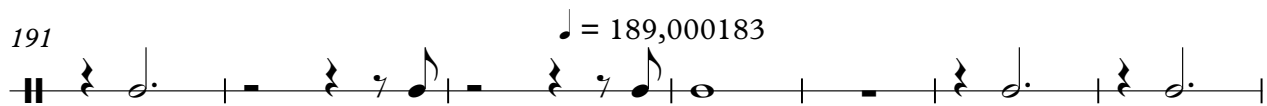

198

$\text{♩} = 190,000290$

203

Lo Conga

208

♩ = 191,000076

215

♩ = 192,000000

222

♩ = 192,000000

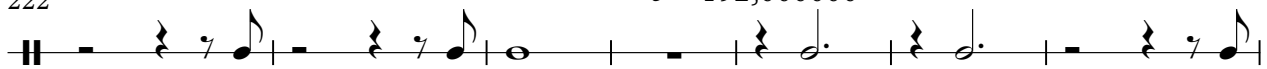

229

♩ = 194,000214

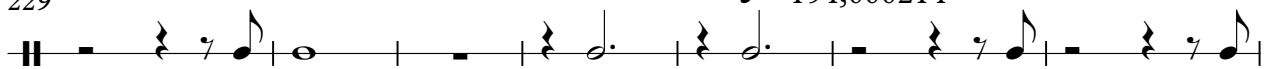

236

♩ = 195,000198 ♩ = 195,000198

244

251

255

♩ = 165,000168 ♩ = 150,000000

2

Hi Conga Open

S Kupka E Castillo D Garibaldi - What Is Hip Tower Of P

♩ = 195,000198

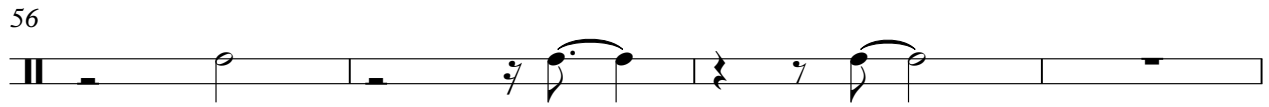
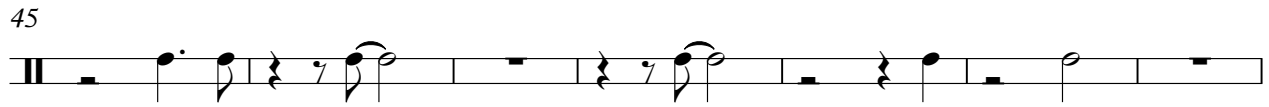
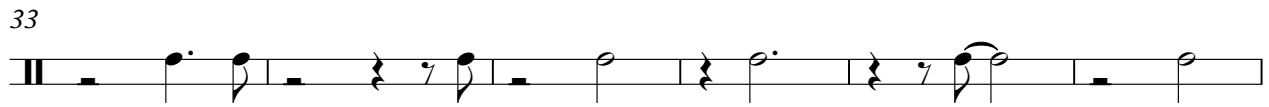

60

66

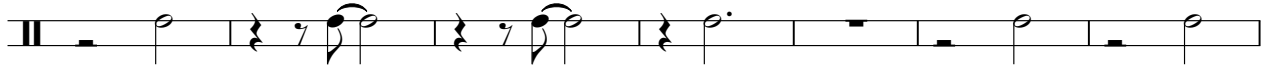

73

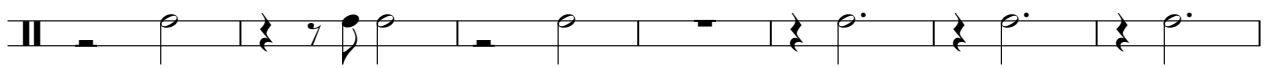

80

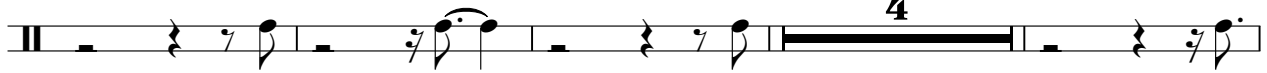

88

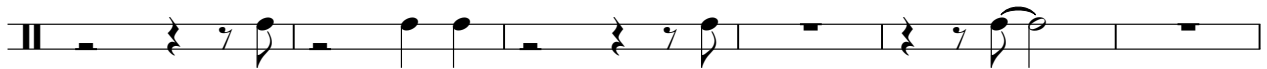

94

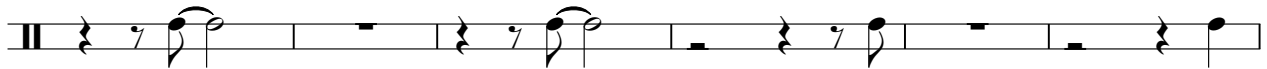

100

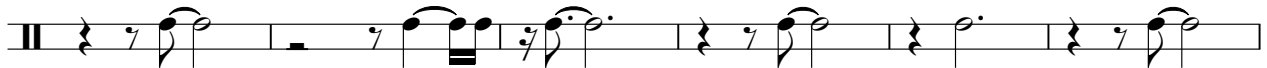

106

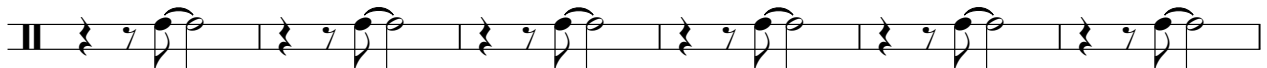

112

117

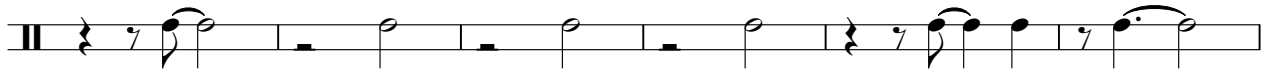

123

129

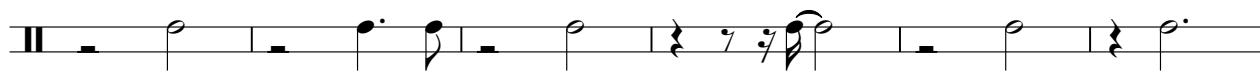

135

141

147

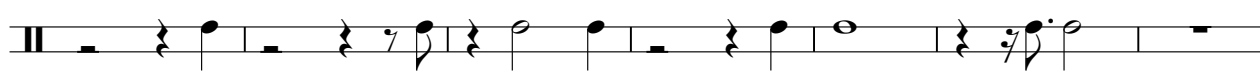

154

161

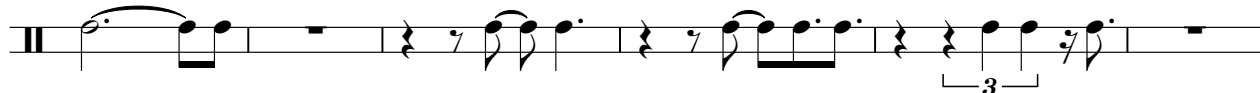

167

171

♩ = 187,000351

Hi Conga Open

174

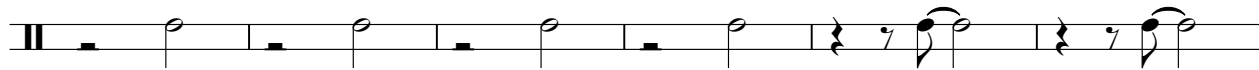

180

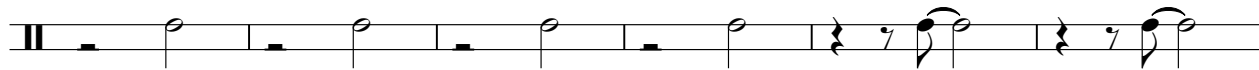

186

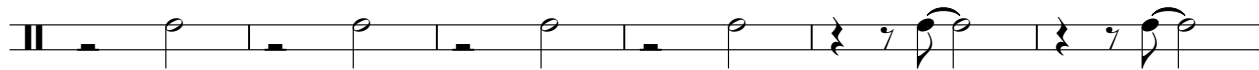

192

♩ = 189,000183

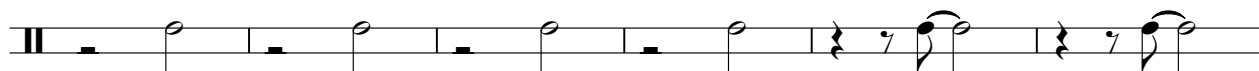

198

♩ = 190,000290

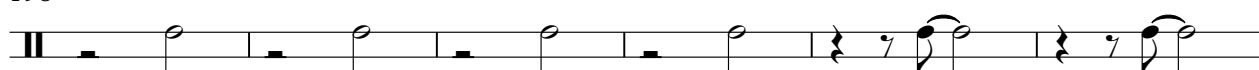

204

♩ = 191,000000

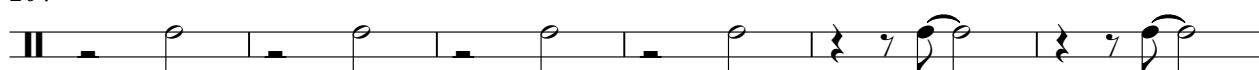

210

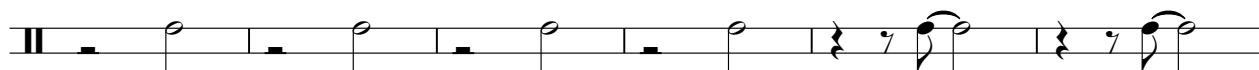

216

♩ = 192,000000

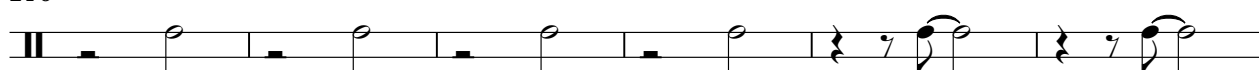

222

♩ = 192,000000

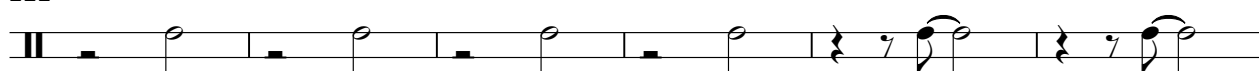

228

♩ = 194,000214

234

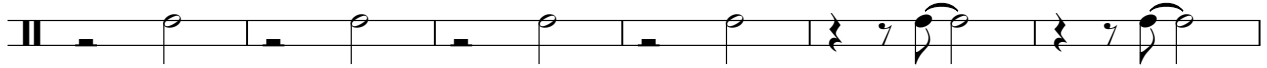

240

♩ = 195,000198

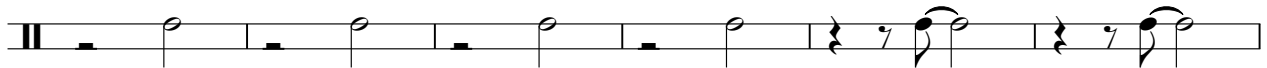

246

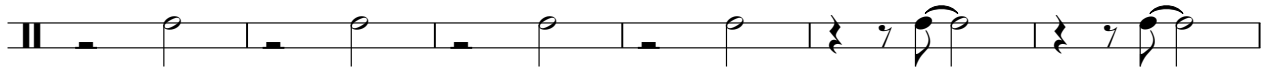

252

257

♩ = 165,000168

♩ = 150,000000

♩ = 195,000198

17

20

23

26

29

32

36

39

42

45

15

62 3

65

68

72

75 3

78

81

84

87

91 8

102

106

109

112

115

124

127

130

133

136

V.S.

139

142

145

148

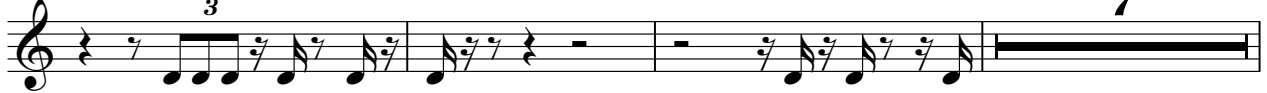

158

181

184

187

190

193

196

199

♩ = 190,000290

202

205

209

♩ = 191,000076

212

215

♩ = 192,000000

218

221

♩ = 192,000000

226

230

233

♩ = 194,000214

236

239

♩ = 195,000198

242

245

♩ = 165,000168 ♩ = 150,000000

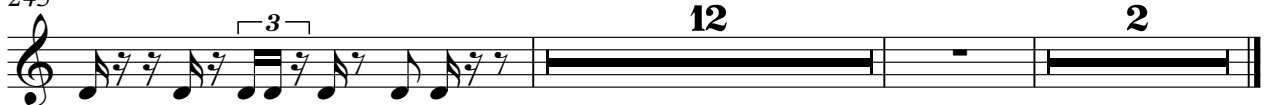

♩ = 195,000198

2

6

10

14

18

22

26

30

34

38

V.S.

V.S.

148

151

154

158

161

165

169

♩ = 187,000351

210

214 192,00000

218

222 = 192,000000

226

230 = 191,000214

234

238 = 195,00009812 = 195,000198

242

246

V.S.

250

254

257

♩ = 165,000168 ♩ = 150,000000

S Kupka E Castillo D Garibaldi - What Is Hip Tower Of P

Lead Gt.

♩ = 195,000198

2

8

13

17

35

55

59

64

51

118

49

173

♩ = 187,000351

20

8

♩ = 189,000183

8

♩ = 190,000290

8

♩ = 191,00007

8

2

Lead Gt.

217

8 ♪ = 192,000000 8 ♪ = 192,000000 7 ♪ = 194,000214

240

15,000000 15,000000 15,000000 17 ♪ = 165,000168 ♪ = 150,000000

S Kupka E Castillo D Garibaldi - What Is Hip Tower Of P
Lead Gt. (doubl | Tower Of Power ,

♩ = 195,000198

2

8

13

17

35

55

59

64

51

118

49

173

♩ = 187,000351

♩ = 189,000183

♩ = 190,000290

♩ = 191,00007

20

8

8

8

2

Lead Gt. (doubl | Tower Of Power ,

217 8 = 192,000000 8 = 192,000000 7 = 194,000214

240 = 193,000198 = 193,000198 17 = 165,000168 = 150,000000

S Kupka E Castillo D Garibaldi - What Is Hip Tower Of P

Trumpet 1

♩ = 195,000198

10

16

26

35

41

45

50

54

59

129 **6**

137

142

147

150

156

160

165

169 ♩ = 187,000351

174 ♩ = 189,000183 ♩ = 190,000290 ♩ = 191,0000

Trumpet 1

♩ = 192,000000

213

219

♩ = 192,000000

226

231

♩ = 194,000214

237

♩ = 194,000080

243

249

253

256

♩ = 165,000168 ♩ = 150,000000

Trumpet 2

S Kupka E Castillo D Garibaldi - What Is Hip Tower Of P

♩ = 195,000198

10

16

25

33

44

50

54

60

69

77

5 2

86

89

93

96

3

103

3 3

111

2 2

118

2

124

5

131

6 9

Trumpet 2

148

152

156

159

167

170

174

217

238

244

S Kupka E Castillo D Garibaldi - What Is Hip Tower Of P

Alto Sax

♩ = 195,000198

10

16

25

33

38

44

47

53

56

62

66

70

74

79

85

89

93

98

103

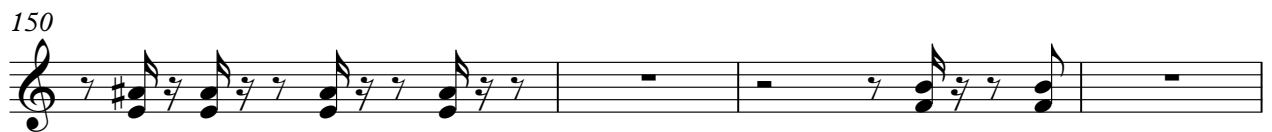

154

158

162

166

169

♩ = 187,000351

174

19 **4** ♩ = 189,000183

200

♩ = 190,000290

206

♩ = 191,000076

212

♩ = 192,000000

218

Alto Sax
♩ = 192,000000

223

229

234

239

246

250

253

256

♩ = 165,000168 ♩ = 150,000000

S Kupka E Castillo D Garibaldi - What Is Hip Tower Of P

Tenor Sax

♩ = 195,000198

62

66

70

74

80

86

89

93

98

102

106

110

114

123

129

132

137

141

146

149

152

157

161

165

169

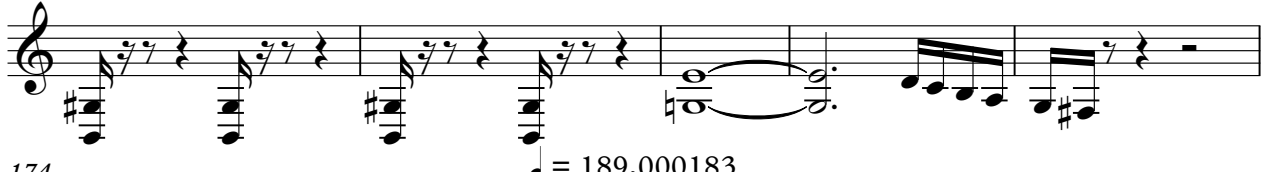

♩ = 187,000351

174

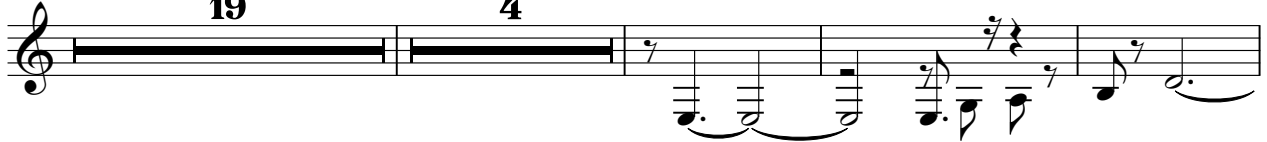

19

4

♩ = 189,000183

200

♩ = 190,000290

206

♩ = 191,000076

212

♩ = 192,000000

219

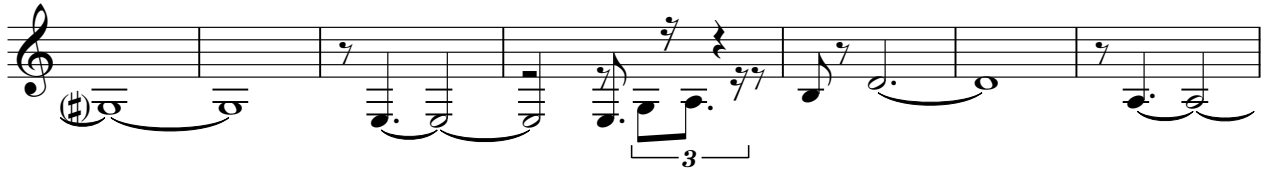

♩ = 192,000000

3

226

233 $\text{♩} = 194,000214$

239 $\text{♩} = 195,000080$ $\text{♩} = 198$

246

250

253

255

257 $\text{♩} = 165,000168$ $\text{♩} = 150,000000$

♩ = 195,000198

108

112

119

125

130

134

139

145

149

152

156

160

164

168

172 $\text{♩} = 187,000351$ **19** $\text{♩} = 189,000183$ **4**

198 $\text{♩} = 190,000290$

204 $\text{♩} = 191,000000$

210

216 $\text{♩} = 192,000000$

223 $\text{♩} = 192,000000$

230

♩ = 194,000214

237

♩ = 194,000198

244

249

253

256

♩ = 165,000168 ♩ = 150,000000

S Kupka E Castillo D Garibaldi - What Is Hip Tower Of P

Organ

♩ = 195,000198

2

3

3

8

2

13

2

19

24

29

3

33

39

44

47

3

3

V.S.

Organ

90

93

96

99

102

105

108

111

115

118

122

126

130

134

138

143

148

151

154

156

159

164

169

175

178

181

184

187

190

193

V.S.

Organ

196

199

202

205

208

212

215

218

222

225

228

3 3

231

♩ = 194,000214

234

3

237

240

♩ = 194,000214 ♩ = 195,000198

243

247

252

255

♩ = 165,000168 ♩ = 150,000000

Rhythm Gt.

S Kupka E Castillo D Garibaldi - What Is Hip Tower Of P

♩ = 195,000198

V.S.

37

40

43

46

49

52

55

59

64

67

70

73

76

79

82

85

88

91

94

97

V.S.

100

103

106

109

112

117

121

125

128

131

135

138

141

144

147

150

153

156

159

163

V.S.

Rhythm Gt.

200

$\text{♩} = 190,000290$

203

206

209

$\text{♩} = 191,000076$

212

215

$\text{♩} = 192,000000$

218

221

224

$\text{♩} = 192,000000$

228

V.S.

♩ = 194,000214

231

234

237

240

♩ = 195,000198

244

248

252

255

257

♩ = 165,000168 ♩ = 150,000000

S Kupka E Castillo D Garibaldi - What Is Hip Tower Of P

Melody

♩ = 195,000198

17

21

25

30

35

39

43

46

14

62

67

72

76

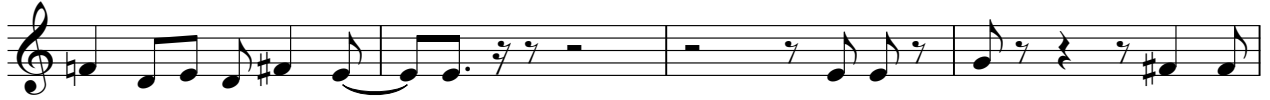

80

84

89

100

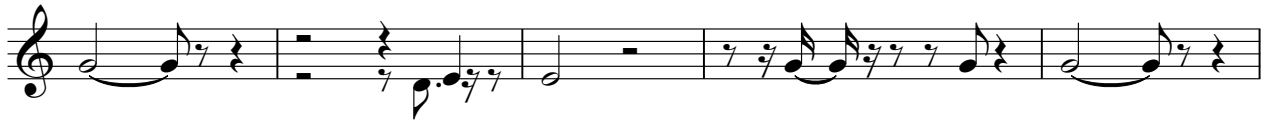

105

110

122

127

131

135

140

144

149

173

♩ = 187,000351 ♩ = 189,000183 ♩ = 190,000290 ♩ = 191,000071

217

♩ = 192,000000 ♩ = 192,000000 ♩ = 194,000214

240

♩ = 195,000000 ♩ = 165,000168 ♩ = 150,000000