

♩ = 187,000351

Flute

Tenor Saxophone

Baroque Trumpet

navaja

Percussion

Electric Bass

Solo

2

Bar. Tpt.

Perc.

E. Bass

3

Bar. Tpt.

Perc.

E. Bass

2

4

Bar. Tpt.

Perc.

E. Bass

%E7/D

5

Bar. Tpt.

Perc.

E. Bass

%Eb/D

6

Bar. Tpt.

Perc.

E. Bass

%D

7

Bar. Tpt.

Perc.

E. Bass

%C

9

Perc.

%

11

Perc.

12

Perc.

<Por la esquina del viejo barrio .

13

Fl.

Perc.

14

Fl.

Perc.

<Lo vi pasar .

15

Fl.

Perc.

16

Fl.

Perc.

<Con el tumbao que tienen los guapos

17

Fl.

Perc.

18

Fl.

Perc.

<Al caminar

19

Fl.

Perc.

<Las manos siempre en los bolsillos

20

Fl.

Perc.

<De su gaban

21

Fl.

Perc.

22

Fl.

Perc.

23

Fl.

Perc.

24

Fl.

Perc.

25

Fl.

Perc.

<Pa'que no sepan en cual de ellas .

26

Fl.

Perc.

27

Fl.

Perc.

<Lleva el punal .

28

Perc.

29

Fl.

Perc.

<Usa un sombrero de ala ancha .

30

Fl.

Perc.

<De medio lado .

31

Fl.

Perc.

32

Fl.

Perc.

<Y zapatillas por si hay problema .

33

Fl.

Perc.

34

Fl.

Perc.

<Salir volao

35

Fl.

Perc.

36

Fl.

Perc.

<Lentes oscuros pa'que no sepan .

43

Fl.

Perc.

44

Perc.

<Como a tres cuadras de aquella esquina

45

Fl.

Perc.

E. Bass

Solo

46

Fl.

Perc.

E. Bass

Solo

<Una m. G# dim 7

47

Fl.

Perc.

E. Bass

Solo

%Dm7

48

Fl.

Perc.

E. Bass

Solo

<Va recorriendo la %Grā entera

49

Fl.

Perc.

E. Bass

Solo

%Dm7

50

Fl.

Perc.

E. Bass

Solo

<Por quinta %C7

51

Fl.

Perc.

E. Bass

Solo

%C

52

Fl.

Perc.

E. Bass

Solo

<Y en un zagan entra y se da un trago

53

Fl.

Perc.

E. Bass

Solo

%C

54

Fl.

Perc.

E. Bass

Solo

<Para o %C#dim7

55

Fl.

Perc.

E. Bass

Solo

%Dm7

56

Fl.

Perc.

E. Bass

Solo

<Que el dia esta flojo y no hay clientes

57

Fl.

Perc.

E. Bass

Solo

%Dm7

58

Fl.

Perc.

E. Bass

Solo

<Pa' trabaja

%G7

59

Fl.

Perc.

E. Bass

Solo

60

Perc.

E. Bass

Solo

<Un carro pasa muy despacio

61

Fl.

Perc.

E. Bass

Solo

62

Fl.

Perc.

E. Bass

Solo

<Poca vida

63

Fl.

Perc.

E. Bass

Solo

%Dm7

64

Fl.

Perc.

E. Bass

Solo

<No tiene placas pero los saben

65

Fl.

Perc.

E. Bass

Solo

%Dm7

66

Fl.

Perc.

E. Bass

Solo

<Que es política

67

Fl.

Perc.

E. Bass

Solo

%C

68

Fl.

Perc.

E. Bass

Solo

<Pedro Navaja las manos siempre

69

Fl.

Perc.

E. Bass

Solo

%C

70

Fl.

Perc.

E. Bass

Solo

<Dentro del G#m7

71

Fl.

Perc.

E. Bass

Solo

%Dm7

72

Fl.

Perc.

E. Bass

Solo

<Mira y sonrie y el ~~disco~~ de oro .

73

Fl.

Perc.

E. Bass

Solo

%Dm7

74

Fl.

Perc.

E. Bass

Solo

<Vuelve a b7

75

Fl.

Perc.

E. Bass

Solo

%C

76

Ten. Sax.

Bar. Tpt.

Perc.

E. Bass

Solo

%Ab

Mientras camina pasa la vista

77

Fl.

Ten. Sax.

Bar. Tpt.

Perc.

E. Bass

Solo

%Db

78

Fl.

Perc.

E. Bass

Solo

<De esquina % Edim 7a

79

Fl.

Ten. Sax.

Bar. Tpt.

Perc.

E. Bass

Solo

%Eb7m7

80

Fl.

Ten. Sax.

Bar. Tpt.

Perc.

E. Bass

Solo

<No se ve un alma %Ab7 desierta

81

Fl.

Ten. Sax.

Bar. Tpt.

Perc.

E. Bass

Solo

%Dom7

82

Fl.

Perc.

E. Bass

Solo

<Toda la avanza

83

Fl.

Ten. Sax.

Bar. Tpt.

Perc.

E. Bass

Solo

%Db

3

84

Fl.

Ten. Sax.

Bar. Tpt.

Perc.

E. Bass

Solo

<Cuando de pronto esa mujer

85

Fl.

Ten. Sax.

Bar. Tpt.

Perc.

E. Bass

Solo

%Db

86

Fl.

Ten. Sax.

Bar. Tpt.

Perc.

E. Bass

Solo

<Sale del %Adim7

87

Fl.

Ten. Sax.

Bar. Tpt.

Perc.

E. Bass

Solo

%Ebm7

88

Fl.

Ten. Sax.

Bar. Tpt.

Perc.

E. Bass

Solo

<Y Pedro Navaja apñata un puno

89

Fl.

Ten. Sax.

Bar. Tpt.

Perc.

E. Bass

Solo

%Eb7

90

Fl.

Ten. Sax.

Bar. Tpt.

Perc.

E. Bass

Solo

<Dentro del/Alb7

91

Fl.

Ten. Sax.

Bar. Tpt.

Perc.

E. Bass

Solo

%Db

92

Ten. Sax.

Bar. Tpt.

Perc.

E. Bass

Solo

<Mira pa'un lado,mira pa'l otro .

93

Fl.

Perc.

E. Bass

Solo

94

Fl.

Perc.

E. Bass

Solo

95

Fl.

Ten. Sax.

Bar. Tpt.

Perc.

E. Bass

Solo

%Db

<Y no ve a di adim7

%Eb7

Detailed description of the musical score: The score is divided into three systems, each starting with a measure number (93, 94, 95). The first system (measures 93-94) includes parts for Flute (Fl.), Percussion (Perc.), E. Bass, and Solo. The second system (measures 94-95) includes parts for Flute (Fl.), Percussion (Perc.), E. Bass, and Solo. The third system (measures 95) includes parts for Flute (Fl.), Tenor Saxophone (Ten. Sax.), Baritone Trumpet (Bar. Tpt.), Percussion (Perc.), E. Bass, and Solo. Chord markings are present: %Db in measure 93, <Y no ve a di adim7 in measure 94, and %Eb7 in measure 95. The percussion part features a consistent rhythmic pattern of eighth notes with 'x' marks. The E. Bass part has a melodic line with some rests. The Solo part has a melodic line with some rests. The Tenor Saxophone and Baritone Trumpet parts have melodic lines with some rests.

96

Fl.

Ten. Sax.

Bar. Tpt.

Perc.

E. Bass

Solo

<Y a la carrera por el ruido

97

Fl.

Ten. Sax.

Bar. Tpt.

Perc.

E. Bass

Solo

Com7

98 29

Fl.

Perc.

E. Bass

Solo

<Cruza la %Alb7

99

Fl.

Ten. Sax.

Bar. Tpt.

Perc.

E. Bass

Solo

%Db

100

Fl.

Ten. Sax.

Bar. Tpt.

Perc.

E. Bass

Solo

<Y mientras tanto en la otra acera .

101

Fl.

Ten. Sax.

Bar. Tpt.

Perc.

E. Bass

Solo

%Db

102

Fl.

Ten. Sax.

Bar. Tpt.

Perc.

E. Bass

Solo

<Esa m f> Edim7

103

Fl.

Ten. Sax.

Bar. Tpt.

Perc.

E. Bass

Solo

%Eb7

104

Fl.

Ten. Sax.

Bar. Tpt.

Perc.

E. Bass

Solo

<Refunfunando pues Ab7izo pesos

105

Fl.

Ten. Sax.

Bar. Tpt.

Perc.

E. Bass

Solo

%Eb7

106

Fl.

Ten. Sax.

Bar. Tpt.

Perc.

E. Bass

Solo

<Con que Co Ab7

107

Fl.

Ten. Sax.

Bar. Tpt.

Perc.

E. Bass

Solo

%Db

108

Perc.

E. Bass

Solo

Mientras camina del viejo abrigo

109

Fl.

Ten. Sax.

Bar. Tpt.

Perc.

E. Bass

Solo

110

Fl.

Ten. Sax.

Bar. Tpt.

Perc.

E. Bass

Solo

<Saca un revolver de la cintura

D#dim 7jer

111

Fl.

Ten. Sax.

Bar. Tpt.

Perc.

E. Bass

Solo

%Em7

112

Fl.

Ten. Sax.

Bar. Tpt.

Perc.

E. Bass

Solo

<Y va a guardarlo en la cartera

113

Fl.

Perc.

E. Bass

Solo

114

Fl.

Perc.

E. Bass

Solo

<Pa' que no este

115

Fl.

Ten. Sax.

Bar. Tpt.

Perc.

E. Bass

Solo

%D

116

Fl.

Ten. Sax.

Bar. Tpt.

Perc.

E. Bass

Solo

<Un treinta y ocho Smith & Weston

117

Fl.

Perc.

E. Bass

Solo

%D

118

Fl.

Perc.

E. Bass

Solo

<Del esp. D#dim7

119

Fl.

Perc.

E. Bass

Solo

%Em7

120

Fl.

Perc.

E. Bass

Solo

<Que carga encima pa' que la libre

121

Fl.

Perc.

E. Bass

Solo

%Em7

3

122

Fl.

Perc.

E. Bass

Solo

<De todo ma7

123

Fl.
Ten. Sax.
Bar. Tpt.
Perc.
E. Bass
Solo

124

Ten. Sax.
Bar. Tpt.
Perc.
E. Bass
Solo

<Y Pedro Navaja punal en mano

125

Fl.

Ten. Sax.

Bar. Tpt.

Perc.

E. Bass

Solo

%D

126

Fl.

Ten. Sax.

Bar. Tpt.

Perc.

E. Bass

Solo

<Le fue pa...>

127

Fl.

Ten. Sax.

Bar. Tpt.

Perc.

E. Bass

Solo

%Em7

128

Fl.

Ten. Sax.

Bar. Tpt.

Perc.

E. Bass

Solo

<Y el diente de oro iv% *Alzando*

129

Fl.

Perc.

E. Bass

Solo

130

Fl.

Perc.

E. Bass

Solo

<Toda la avenida

131

Fl.

Ten. Sax.

Bar. Tpt.

Perc.

E. Bass

Solo

%D

132

Fl.

Ten. Sax.

Bar. Tpt.

Perc.

E. Bass

Solo

<Mientras reia el punal le hundia .

133

Fl.

Perc.

E. Bass

Solo

%D

134

Fl.

Perc.

E. Bass

Solo

<Sin comp. D#dim7

135

Fl.

Perc.

E. Bass

Solo

%Em7

136

Fl.

Perc.

E. Bass

Solo

< Cuando de pronto sonó un disparo .

137

Fl.

Perc.

E. Bass

Solo

%Em7

3

138

Fl.

Perc.

E. Bass

Solo

<Como un canón

139

Fl.

Perc.

E. Bass

Solo

140

Ten. Sax.

Bar. Tpt.

Perc.

E. Bass

Solo

BB Pedro Navaja cayó en la acera

141 47

Fl.

Bar. Tpt.

Perc.

E. Bass

Solo

142

Fl.

Perc.

E. Bass

Solo

<Mientras veia %Ea mi mujer

143

Fl.

Perc.

E. Bass

Solo

%Fm7

144

Fl.

Perc.

E. Bass

Solo

<Que revolver en mano y $\% \text{Eb}7$ fuerte herida

145

Fl.

Perc.

E. Bass

Solo

$\% \text{Fm}7$

146

Fl.

Perc.

E. Bass

Solo

<A el le $\% \text{db}7$

147

Fl.

Perc.

E. Bass

Solo

148

Fl.

Perc.

E. Bass

Solo

<Yo que pensaba hoy no es mi dia .

149

Fl.

Ten. Sax.

Bar. Tpt.

Perc.

E. Bass

Solo

150

Fl.

Ten. Sax.

Bar. Tpt.

Perc.

E. Bass

Solo

<Estoy %Adim7

151

Fl.

Ten. Sax.

Bar. Tpt.

Perc.

E. Bass

Solo

%Fm7

152 51

Fl.

Ten. Sax.

Bar. Tpt.

Perc.

E. Bass

Solo

<Pero Pedro Navaja / Estas peor .

153

Fl.

Ten. Sax.

Bar. Tpt.

Perc.

E. Bass

Solo

3

%Fm7

154

Fl.

Ten. Sax.

Bar. Tpt.

Perc.

E. Bass

Solo

<Tu estas en

C#D#7

155

Fl.

Ten. Sax.

Bar. Tpt.

Perc.

E. Bass

Solo

%Eb

156

Ten. Sax.

Bar. Tpt.

Perc.

E. Bass

Solo

<Y %B7 me gente que aunque hubo ruido

157

Fl.

Bar. Tpt.

Perc.

E. Bass

Solo

%E

158

Fl.

Perc.

E. Bass

Solo

<Nadie %fidim7

159

Fl.

Ten. Sax.

Bar. Tpt.

Perc.

E. Bass

Solo

F#m7

160

Fl.

Ten. Sax.

Bar. Tpt.

Perc.

E. Bass

Solo

<No hubo curiosos no preguntas .

164

Fl.

Ten. Sax.

Bar. Tpt.

Perc.

E. Bass

Solo

<Solo un borracho con los dos cuerpos .

165

Fl.

Ten. Sax.

Bar. Tpt.

Perc.

E. Bass

Solo

166 57

Fl.

Ten. Sax.

Bar. Tpt.

Perc.

E. Bass

Solo

< Solo Fl. pazzo

167

Fl.

Ten. Sax.

Bar. Tpt.

Perc.

E. Bass

Solo

F#m7

168

Fl.

Ten. Sax.

Bar. Tpt.

Perc.

E. Bass

Solo

<Cogio el punal,el revolver, dos pesos

169

Fl.

Perc.

E. Bass

Solo

%F#m7

170

Fl.

Perc.

E. Bass

Solo

<Y se marcho

171

Fl.

Perc.

E. Bass

Solo

%E

172

Fl.

Ten. Sax.

Bar. Tpt.

Perc.

E. Bass

Solo

<Y tropezando se fue caido desafinao

%E7

173

Fl.

Ten. Sax.

Bar. Tpt.

Perc.

E. Bass

Solo

%A

174

Fl.

Ten. Sax.

Bar. Tpt.

Perc.

E. Bass

Solo

%D

175

Fl.

Ten. Sax.

Bar. Tpt.

Perc.

E. Bass

Solo

%E

El coro que aqui les traje .

176

Fl.

Perc.

E. Bass

Solo

%Fdim7

177

Fl.

Perc.

E. Bass

Solo

Ira el mensaje de ~~denuncian~~ denuncian .

178

Fl.

Perc.

E. Bass

Solo

%B7

179

Fl.

Perc.

E. Bass

Solo

<La vida ~~es~~ da sorpresas

180

Fl.

Perc.

E. Bass

Solo

%C#7

181 63

Fl.

Perc.

E. Bass

Solo

< Sorpresas te da la vida

182

Fl.

Perc.

E. Bass

Solo

%B7

183

Fl.

Perc.

E. Bass

Solo

%F#m7

184

Fl.

Ten. Sax.

Bar. Tpt.

Perc.

E. Bass

Solo

%C#7

Detailed description of the musical score for measures 184 and 185. The score is written for six instruments: Flute (Fl.), Tenor Saxophone (Ten. Sax.), Baritone Trumpet (Bar. Tpt.), Percussion (Perc.), Electric Bass (E. Bass), and Solo. Measure 184 (top system) features the Flute and Solo parts. The Flute part has a melodic line with eighth and sixteenth notes. The Solo part has a similar melodic line. A C#7 chord is indicated above the Solo part. Measure 185 (bottom system) features the Tenor Saxophone, Baritone Trumpet, Percussion, and Electric Bass parts. The Tenor Saxophone and Baritone Trumpet parts have a melodic line with eighth and sixteenth notes. The Percussion part has a rhythmic pattern with eighth notes and rests. The Electric Bass part has a melodic line with eighth and sixteenth notes. An F#m7 chord is indicated above the Electric Bass part.

185

Ten. Sax.

Bar. Tpt.

Perc.

E. Bass

Solo

%F#m7

Detailed description of the musical score for measures 185 and 186. The score is written for five instruments: Tenor Saxophone (Ten. Sax.), Baritone Trumpet (Bar. Tpt.), Percussion (Perc.), Electric Bass (E. Bass), and Solo. Measure 185 (top system) features the Tenor Saxophone, Baritone Trumpet, Percussion, and Electric Bass parts. The Tenor Saxophone and Baritone Trumpet parts have a melodic line with eighth and sixteenth notes. The Percussion part has a rhythmic pattern with eighth notes and rests. The Electric Bass part has a melodic line with eighth and sixteenth notes. An F#m7 chord is indicated above the Electric Bass part. Measure 186 (bottom system) features the Solo part. The Solo part has a melodic line with eighth and sixteenth notes.

186

Ten. Sax.

Bar. Tpt.

Perc.

E. Bass

Solo

187

Ten. Sax.

Bar. Tpt.

Perc.

E. Bass

188

Fl.

Perc.

E. Bass

Solo

189

Fl. Perc. E. Bass Solo

190

Fl. Perc. E. Bass Solo

191

Fl. Perc. E. Bass Solo

192

Fl.

Perc.

E. Bass

Solo

#7

193

Perc.

E. Bass

Solo

El que a bordo de la hielera venían

194

Perc.

E. Bass

Solo

%B7

195

Perc.

E. Bass

Solo

Coro, hielera etc.

196

Fl.

Perc.

E. Bass

Solo

197

Fl.

Perc.

E. Bass

Solo

198

Fl.

Perc.

E. Bass

Solo

199

Fl.

Perc.

E. Bass

Solo

Quando te vai do doutro

200

Fl.

Perc.

E. Bass

Solo

Me te conta m' oi meu bravo

201

Perc.

E. Bass

Solo

Pa' naciote pa' marinho

202

Perc.

E. Bass

Solo

de novo te conta teu avos

203

Perc. 

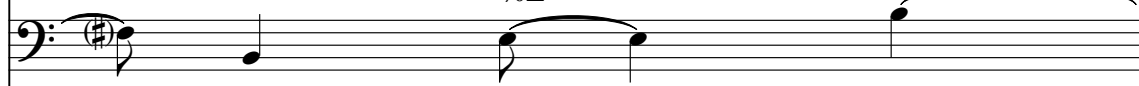
E. Bass 

Solo 

204

Ten. Sax. 

Bar. Tpt. 

Perc. 

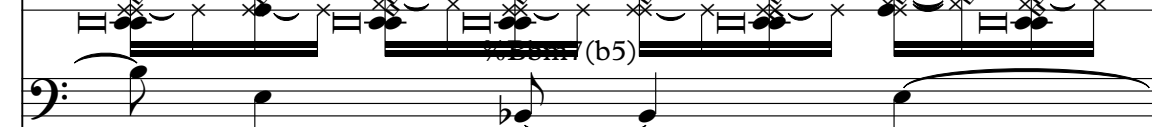
E. Bass 

Solo 

205

Ten. Sax. 

Bar. Tpt. 

Perc. 

E. Bass 

Solo 

Copyright © JUANITA (11) 188 303

206

Ten. Sax.

Bar. Tpt.

Perc.

E. Bass

Solo

7/4

207

Ten. Sax.

Bar. Tpt.

Perc.

E. Bass

Solo

208

Ten. Sax.

Bar. Tpt.

Perc.

E. Bass

Solo

209

Ten. Sax.

Bar. Tpt.

Perc.

E. Bass

Solo

210

Ten. Sax.

Bar. Tpt.

Perc.

E. Bass

Solo

211

Ten. Sax.

Bar. Tpt.

Perc.

E. Bass

Solo

212

Ten. Sax.

Bar. Tpt.

Perc.

E. Bass

Solo

(b5)

213

Ten. Sax.

Bar. Tpt.

Perc.

E. Bass

Solo

7

214

Ten. Sax.

Bar. Tpt.

Perc.

E. Bass

Solo

215

Ten. Sax.

Bar. Tpt.

Perc.

E. Bass

Solo

216

Ten. Sax.

Bar. Tpt.

Perc.

E. Bass

Solo

217

Ten. Sax.

Bar. Tpt.

Perc.

E. Bass

Solo

218

Ten. Sax.

Bar. Tpt.

Perc.

E. Bass

Solo

219

Ten. Sax.

Bar. Tpt.

Perc.

E. Bass

Solo

220

Fl.

Perc.

E. Bass

Solo

I like to be in America

221

Fl.

Perc.

222

Fl.

Ten. Sax.

Bar. Tpt.

Perc.

223

Ten. Sax.

Bar. Tpt.

Perc.

224

Ten. Sax.

Bar. Tpt.

Perc.

E. Bass

Solo

225

Perc.

E. Bass

Solo

<Coro la vida...etc.

226

Fl.

Perc.

E. Bass

Solo

%C#7

227

Fl.

Perc.

E. Bass

Solo

7

228

Fl.

Perc.

E. Bass

Solo

%B7

229

Fl.

Perc.

E. Bass

Solo

Malinconia, povero del cielo

230

Fl.

Perc.

E. Bass

Solo

To oclruco

231

Perc.

E. Bass

Solo

m7

o un va de una un ditta

232

Perc.

E. Bass

Solo

7

Un ditta... a parante

233

Perc.

E. Bass

Solo

o a vida....etc.

234

Fl.

Perc.

E. Bass

Solo

235

Fl.

Perc.

E. Bass

Solo

236

Fl.

Perc.

E. Bass

Solo

241

Perc.

E. Bass

Solo

242

Ten. Sax.

Bar. Tpt.

Perc.

E. Bass

Solo

243

Ten. Sax.

Bar. Tpt.

Perc.

E. Bass

Solo

244

Ten. Sax.

Bar. Tpt.

Perc.

E. Bass

Solo

245

Ten. Sax.

Bar. Tpt.

Perc.

E. Bass

Solo

246

Ten. Sax.

Bar. Tpt.

Perc.

E. Bass

Solo

247

Ten. Sax.

Bar. Tpt.

Perc.

E. Bass

Solo

248

Ten. Sax.

Bar. Tpt.

Perc.

E. Bass

Solo

249

Ten. Sax.

Bar. Tpt.

Perc.

E. Bass

Solo

250

Ten. Sax.

Bar. Tpt.

Perc.

E. Bass

Solo

251

Ten. Sax.

Bar. Tpt.

Perc.

E. Bass

Solo

252

Ten. Sax.

Bar. Tpt.

Perc.

E. Bass

Solo

7/4

253

Ten. Sax.

Bar. Tpt.

Perc.

E. Bass

Solo

254

Ten. Sax.

Bar. Tpt.

Perc.

E. Bass

Solo

255

Ten. Sax.

Bar. Tpt.

Perc.

E. Bass

Solo

256

Ten. Sax.

Bar. Tpt.

Perc.

E. Bass

Solo

257

Ten. Sax.

Bar. Tpt.

Perc.

E. Bass

Solo

258

Fl.

Perc.

E. Bass

Solo

I like to be in America

259

Fl.

Perc.

260

Fl.

Ten. Sax.

Bar. Tpt.

Perc.

261

Ten. Sax.

Bar. Tpt.

Perc.

262

Ten. Sax.

Bar. Tpt.

Perc.

E. Bass

Solo

263

Perc.

E. Bass

Solo

<Coro la vida ..etc..

264

Fl.

Perc.

E. Bass

Solo

%C#7

265

Fl.

Perc.

E. Bass

Solo

7

266

Fl.

Perc.

E. Bass

Solo

%B7

267

Fl.

Perc.

E. Bass

Solo

Como avola in uccina

268

Fl.

Perc.

E. Bass

Solo

#7

269

Perc.

E. Bass

Solo

m7

al que de ultimo de mayor

270

Perc.

E. Bass

Solo

%B7

271

Perc.

E. Bass

Solo

Coro in non.oto.

272

Fl.

Perc.

E. Bass

Solo

273

Fl.

Perc.

E. Bass

Solo

274

Fl.

Perc.

E. Bass

Solo

275

Fl.

Perc.

E. Bass

Solo

<En cuarto de gumpes cubando en la acera

276

Fl.

Perc.

E. Bass

Solo

277

Perc.

E. Bass

Solo

<Cuando camara quei que no corre vuela

278

Perc.

E. Bass

Solo

279

Perc. 

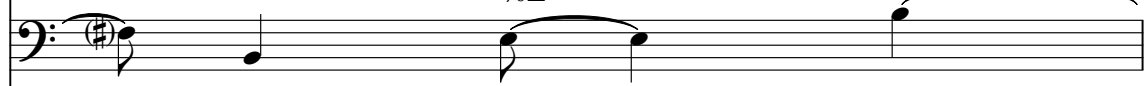
E. Bass 

Solo 

280

Ten. Sax. 

Bar. Tpt. 

Perc. 

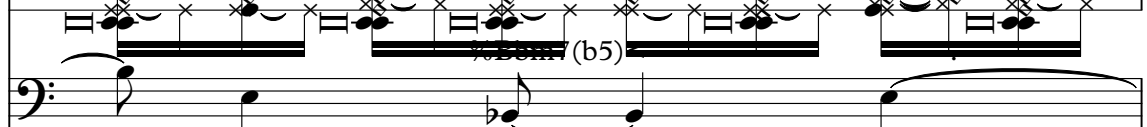
E. Bass 

Solo 

281

Ten. Sax. 

Bar. Tpt. 

Perc. 

E. Bass 

Solo 

282

Ten. Sax.

Bar. Tpt.

Perc.

E. Bass

Solo

283

Ten. Sax.

Bar. Tpt.

Perc.

E. Bass

Solo

284

Ten. Sax.

Bar. Tpt.

Perc.

E. Bass

Solo

285

Ten. Sax.

Bar. Tpt.

Perc.

E. Bass

Solo

286

Ten. Sax.

Bar. Tpt.

Perc.

E. Bass

Solo

287

Ten. Sax.

Bar. Tpt.

Perc.

E. Bass

Solo

288

Ten. Sax.

Bar. Tpt.

Perc.

E. Bass

Solo

289

Ten. Sax.

Bar. Tpt.

Perc.

E. Bass

Solo

290

Ten. Sax.

Bar. Tpt.

Perc.

E. Bass

Solo

291

Ten. Sax.

Bar. Tpt.

Perc.

E. Bass

Solo

292

Ten. Sax.

Bar. Tpt.

Perc.

E. Bass

Solo

293

Ten. Sax.

Bar. Tpt.

Perc.

E. Bass

Solo

294

Ten. Sax.

Bar. Tpt.

Perc.

E. Bass

Solo

295

Ten. Sax.

Bar. Tpt.

Perc.

E. Bass

Solo

296

Fl.

Perc.

E. Bass

Solo

I like to be in Amorosa

297

Fl.

Perc.

298

Fl.

Ten. Sax.

Bar. Tpt.

Perc.

299

Ten. Sax.

Bar. Tpt.

Perc.

300

Ten. Sax.

Bar. Tpt.

Perc.

E. Bass

Solo

301

Perc.

E. Bass

Solo

<Coro la vida...etc.

302

Fl.

Perc.

E. Bass

Solo

%C#7

303

Fl.

Perc.

E. Bass

Solo

7

304

Fl.

Perc.

E. Bass

Solo

%B7

305

Fl.

Perc.

E. Bass

Solo

Como en una novela de Kafka

306

Fl.

Perc.

E. Bass

Solo

#7

307

Perc.

E. Bass

Solo

m7

al busucho doble por el collejon

308

Perc.

E. Bass

Solo

B7

309

Perc.

E. Bass

Solo

B7

Cora la vida etc.

310

Fl.

Perc.

E. Bass

Solo

311

Fl.

Perc.

E. Bass

Solo

312

Fl.

Perc.

E. Bass

Solo

317

Perc.

E. Bass

Solo

This block contains the musical notation for measures 317 and 318. It features three staves: Percussion (Perc.), Electric Bass (E. Bass), and Solo. The Percussion staff shows a complex rhythmic pattern with various note values and rests. The E. Bass staff has a bass line with notes and rests. The Solo staff has a melodic line with notes and rests. The key signature has one sharp (F#).

318

Bar. Tpt.

Perc.

E. Bass

Solo

This block contains the musical notation for measures 318 and 319. It features four staves: Baritone Trumpet (Bar. Tpt.), Percussion (Perc.), Electric Bass (E. Bass), and Solo. The Bar. Tpt. staff has a melodic line with notes and rests. The Percussion staff shows a complex rhythmic pattern. The E. Bass staff has a bass line with notes and rests. The Solo staff has a melodic line with notes and rests. The key signature has one sharp (F#).

319

Bar. Tpt.

Perc.

E. Bass

Solo

This block contains the musical notation for measures 319 and 320. It features four staves: Baritone Trumpet (Bar. Tpt.), Percussion (Perc.), Electric Bass (E. Bass), and Solo. The Bar. Tpt. staff has a melodic line with notes and rests. The Percussion staff shows a complex rhythmic pattern. The E. Bass staff has a bass line with notes and rests. The Solo staff has a melodic line with notes and rests. The key signature has one sharp (F#).

320

Bar. Tpt.

Perc.

E. Bass

Solo

321

Bar. Tpt.

Perc.

E. Bass

Solo

322

Bar. Tpt.

Perc.

E. Bass

Solo

323

Bar. Tpt.

Perc.

E. Bass

Solo

324

Bar. Tpt.

Perc.

E. Bass

Solo

325

Bar. Tpt.

Perc.

E. Bass

Solo

Flute

♩ = 187,000351
12

15

18

21

23

26

29

32

35

38

V.S.

2

Flute

41

43

46

49

52

55

58

61

64

67

Flute

70

73

75

78

81

83

86

89

90

Flute

93

95

98

101

103

106

109

111

114

117

Flute

5

119

122

125

127

130

133

135

138

Flute

Flute

167

170

173

175

177

179

182

185

190

192

3

7

3

3

Flute

196

198

201

19

222

3

227

229

3

234

236

239

19

260

3

Flute

265

267

272

274

277

298

303

305

10

Flute

310

312

314

12

Tenor Saxophone

♩ = 187,000351

75

79

83

87

92

2

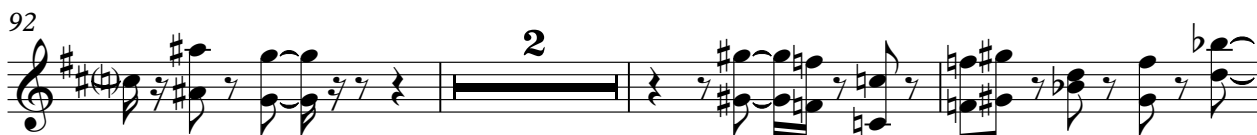

97

102

108

112

2 **6**

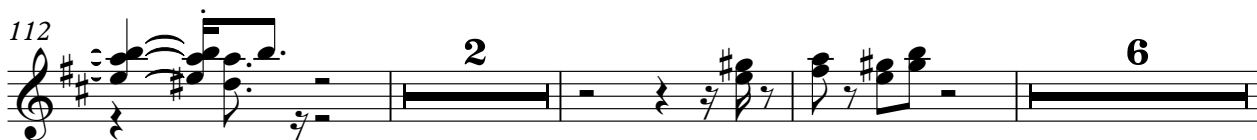

123

Tenor Saxophone

127

133

151

157

163

166

169

175

185

Tenor Saxophone

188 **16**

206

210

213

216

219 **2**

223 **17**

Tenor Saxophone

242

246

249

252

256

260

280

284

287

290

294

Tenor Saxophone

5

2

298

26

Baroque Trumpet

♩ = 187,000351

5

9 **67**

79

84

89

93 **2**

99

103

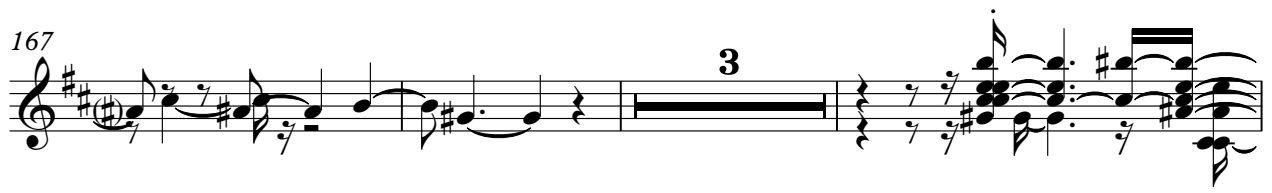
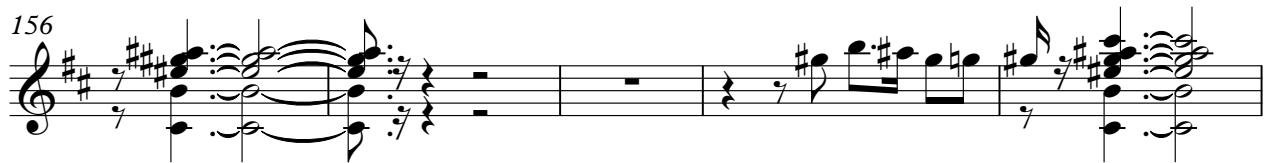
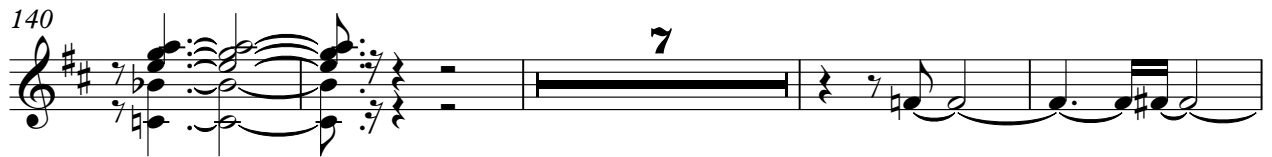

Baroque Trumpet

175

8

185

16

204

208

211

215

219

2

223

17

242

246

249

253

257

263

283

287

291

295

Baroque Trumpet

301

17

321

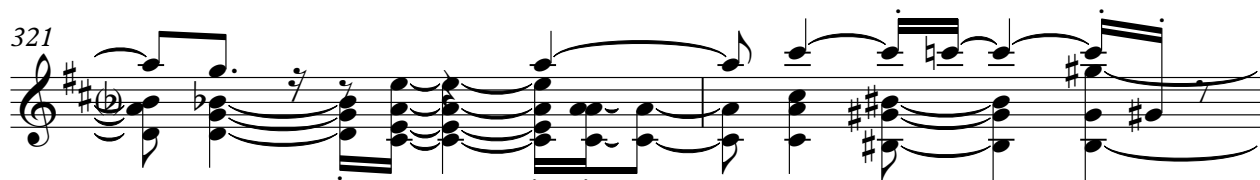

323

Percussion

$\text{♩} = 187,000351$
navaja

2 %Eb6/C %Eb

3 %Dm

4 %E7/D

5 %Eb/D

6 %D

7 %C

9 3 3 3 3 %

11 3 3 3 3

13 3 3 3 3 3 3

<Por la esquina del viejo barrio .

<Lo vi pasar .

V.S.

15

<Con el tumbao que tienen los guapos

17

<Al caminar

19

<Las manos siempre en los bolsillos

21

<De su gaban

23

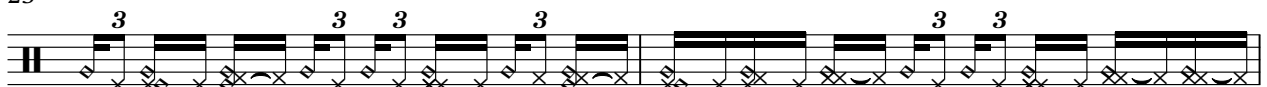

<Pa'que no sepan en cual de ellas

25

<Lleva el punal

27

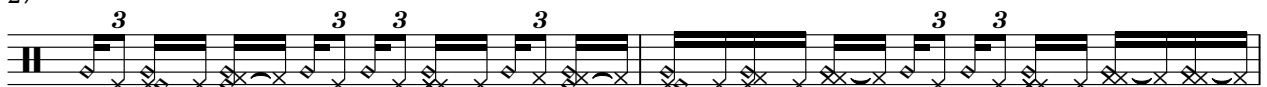

<Usa un sombrero de ala ancha

29

<De medio lado

31

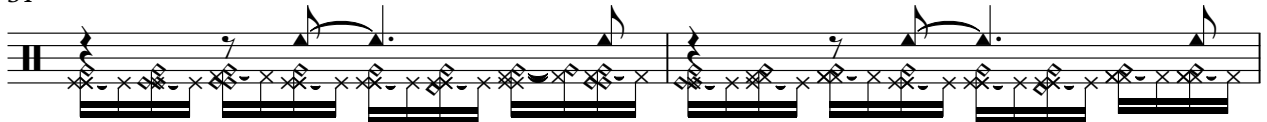

<Y zapatillas por si hay problema

33

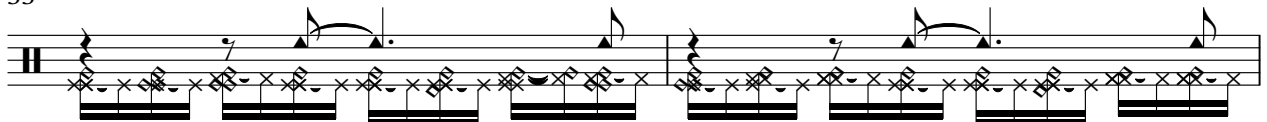

<Salir volao

35

<Lentes oscuros pa'que no sepan .

37

<Que esta mirando .

39

<Y un diente de oro que cuando rie .

41

<Se ve brillando .

43

<Como a tres cuerdas de aquella esquina

45

%C

46

<Una muje#dim7 .

47

%Dm7

48

<Va recorriendo la ~~4~~6C7 entera .

49

%Dm7

V.S.

50

<Por quinta %G7

51

%C

52

<Y en un zaguan entra y se da un trago

53

%C

54

<Para o %C#dim7

55

%Dm7

56

<Que el dia esta flojo y %C# hay clientes

57

%Dm7

58

<Pa' trabaja %G7

59

%C

<Un carro pasa muy despacito

61

%C

62

<Poco Adim. da

63

%Dm7

64

%G7

<No tiene placas pero los saben

65

%Dm7

66

%G7

<Que es polla

67

%C

68

%G7

<Pedro Navaja las manos siempre

69

%C

70

%G7

<Dentro del

V.S.

Percussion

71

71

%Dm7

72

72

<Mira y sonrie y el die de oro .

73

73

%Dm7

74

74

<Vuelve a brillar .

75

75

%C

76

76

%Ab7 Mientras camina pasa la vista .

77

77

%Db

78

78

<De esquina a esquina .

79

79

%Ebm7

80

80

<No se ve un alma en la desierta .

81

%Ebm7

82

< Toda la ave %Ab7

83

%Db

84

< Cuando de pronto esa mujer

85

%Db

86

< Sale del zag %Ddim7

87

%Ebm7

88

< Y Pedro Navaja aprie %Ab7 un puno

89

%Ebm7

90

< Dentro del %Ab7

V.S.

91

%Db <Mira pa'un lado,mira pa'l otro

93

%Db <Y no ve%Da di%Di%

95

%Eb m7

96

%Ab m7 <Y a la carrera pe%Ab m7 ruid

97

%Eb m7

98

%Ab m7 <Cruza la ca%Ab m7

99

%Db

100

<Y mientras tanto en la otra acera

101

%Db

102

%Ab dim 7 <Esa mu%Ab dim 7

103

%Eb7

104

<Refunfunando pues ~~%Ab7~~ %Ab7zo pesos .

105

%Eb7

106

<Con que con ~~%Ab7~~ %Ab7 .

107

%Db

108

%Ab7 Mientras camina del viejo abrigo .

109

%D

110

<Saca un revolver ~~%D#dim7~~ %D#dim7 .

111

%Em7

112

<Y va a guardarlo en ~~%Ab7~~ %Ab7 cartera .

V.S.

Percussion

113

%Em7

114

<Pa' que no este %A7e

115

%D

116

<Un treinta y ocho Smith & Weston

117

%D

118

<Del espejo %D#dim7

119

%Em7

120

<Que carga encima pa' %A7e la libre

121

%Em7

122

<De todo mudo %A7

123

124

125

126

127

128

129

130

131

132

V.S.

Percussion

133

%D

134

<Sin compas> %D#dim7

135

%Em7

136

<Cuando de pronto sonó un disparo> %A7

137

%Em7

138

<Como un cáñam> %A7

139

%D

140

%Bb

Pedro Navaja cayó en la acera

141

%Eb

142

<Mientras veía a la mujer> %E7dim7

143

144

145

146

147

148

149

150

151

152

V.S.

Percussion

153

%Fm7

154

<Tu estas e%Bb7

155

%Eb

156

<V%Bb

canme gente que aunque hubo ruido

157

%E

158

<Nadie sa%Fdim7

159

F#m7

160

<No huvo curiosos no %B7 preguntas

161

%F#m7

162

<Nadie llo%B7

<Nadie llo%B7

163

%E

164

<Solo un borracho con los dos cuerpos .

165

%E

166

<Solo el trazo .

167

F#m7

168

<Cogio el punal, el revolver y dos pesos

169

%F#m7

170

<Y se marchó

171

%E

172

<Y tropezando se fue cantando desafiado

%E7

V.S.

Percussion

173

%A

174

%D

175

%E

<El coro que aqui les traje .

176

%Fdim7

177

%F#m7

<Ira el mensaje de Financion .

178

%B7

179

%B7

<La vida te da sorpresas .

180

%C#7

181

%F#m7

<Sorpresas te da la vida .

182

%B7

183

%F#m7

184

%C#7

185

%F#m7

186

%B7

<Coro %Evida etc.

3

188

3

%C#7

189

F#m7

190

%B7

191

%E

<Pedro Navaja ladron de esquina

192

%C#7

193

%E

<El que a hierro mata a hierro termina

V.S.

Percussion

194

195

<Coro, Vidaetc.

196

197

198

199

200

201

202

203

204

%Bbm7(b5)

205

<<Copyright © 1991 JUANANA (91) 468-3303

206

%A7/4

207

%D

208

%Gmaj7

209

%C7

210

%F#m7

211

%B7/9/+11/13

212

%Bbm7(b5)

213

%Eb7

V.S.

Percussion

214

215

216

217

218

219

220

221

222

223

224

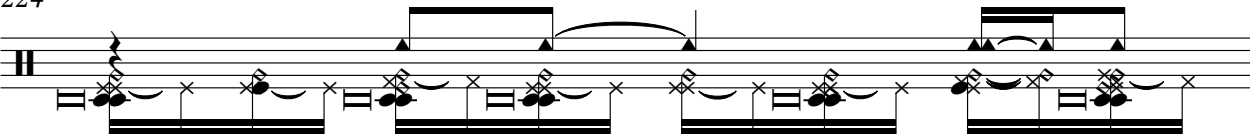

225

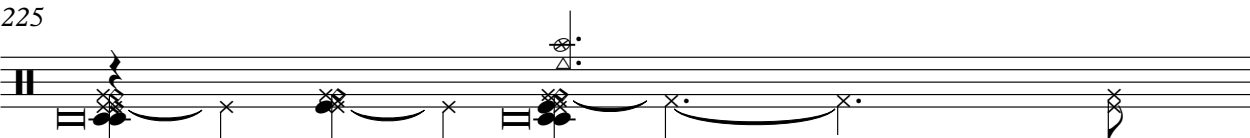

<Coro la vida...etc.

226

%C#7

227

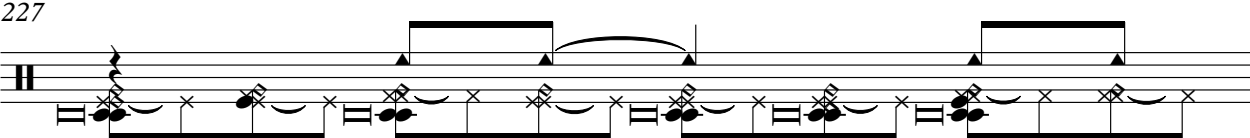

F#m7

228

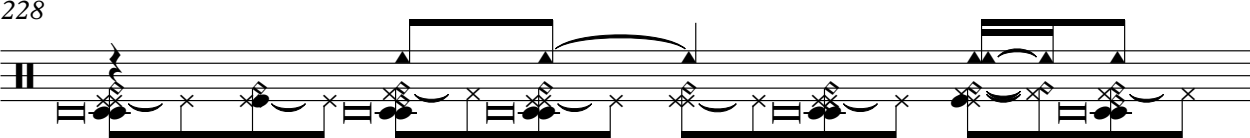

%B7

229

%E

<Maleante,pescador al anzuelo

230

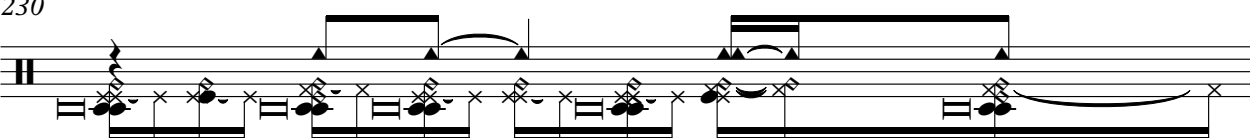

%C#7

<Te estiraste

231

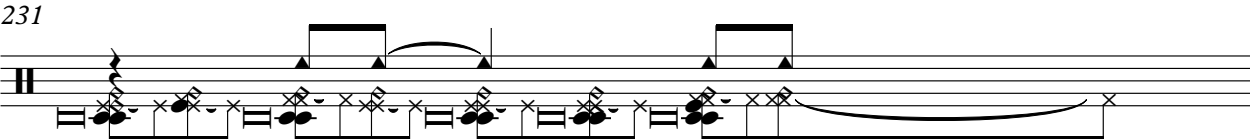

%F#m7

<Y en vez de una sardina

232

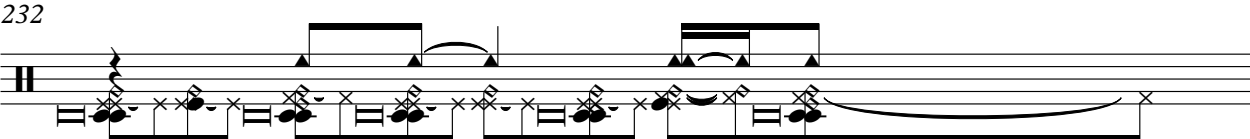

%B7

<Un tiburon te encontraste

233

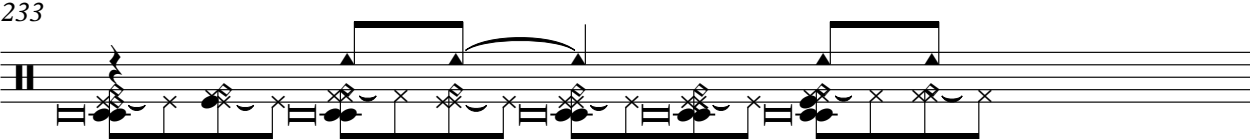

%E

<Coro la vida....etc.

V.S.

Percussion

234

%C#7

235

F#m7

236

%B7

237

%E

<Ocho millones de historias

238

%C#7

239

%F#m7

<Tiene la ciudad de Nueva York

240

%B7

241

%E

242

%Bbm7(b5)

<

243

%Eb7

Percussion

254

%Gmaj7

255

%C7

256

%F#m7

257

%B7/9/+11/13

258

<I like to be in America

259

260

261

262

263

<Coro la vida ..etc..

264

%C#7

265

F#m7

266

%B7

267

%E

<Como decia mi abuelita

268

%C#7

269

%F#m7

<El que rie ultimo rie mejor

270

%B7

271

%E

<Coro la vida ..etc.

272

%C#7

273

F#m7

V.S.

274

%B7

275

%E

<En barrio de guapos cuidado en la acera

276

%C#7

277

%F#m7

<Cuidado camara'quel que no corre vuela

278

%B7

279

%E

280

%Bbm7(b5) <

281

%Eb7

282

%A7/4

283

%D

284

%Gmaj7

285

%C7

286

%F#m7

287

%B7/9/+11/13

288

%Bbm7(b5)

289

%Eb7

290

%A7/4

291

%D

292

%Gmaj7

293

%C7

V.S.

Percussion

294

%F#m7

295

%B7/9/+11/13 <I like to be in America

296

%

297

298

299

300

301

<Coro la vida...etc.

302

%C#7

303

F#m7

304

%B7

305

%E

<Como en una novela de Kafka .

306

%C#7

307

%F#m7

<El borracho doblo por el callejon .

308

%B7

309

%E

<Coro la vida etc.. .

310

%C#7

311

F#m7

312

%B7

313

%E

<Pedro Navaja ladron de esquina .

V.S.

314

315

316

317

318

319

320

321

322

323

324

Electric Bass

♩ = 187,000351

5

9 **36**

48

53

58

63

68

73

78

V.S.

83

88

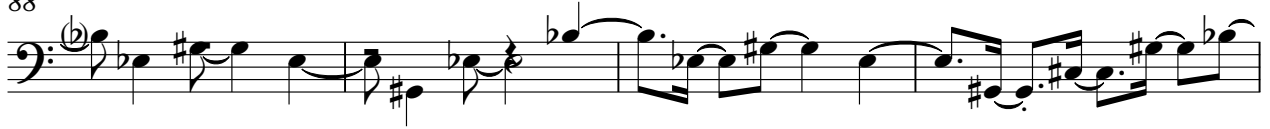

92

96

101

106

110

115

120

125

130

135

140

144

149

154

158

163

168

172

V.S.

176

181

185

189

193

197

201

205

209

213

217

221

228

232

236

240

244

248

252

256

306

310

314

319

323

Solo

♩ = 187,000351

44

V.S.

75

78

81

84

87

89

92

95

98

101

104

106

109

112

115

118

121

124

127

130

133

136

139

142

146

149

152

155

158

161

164

167

169

172

175

178

181

184

188

191

194

197

200

203

206

209

212

215

218 3

224

228

231

234

237

240

243

246

249

V.S.

252

254

257

263

266

269

272

275

278

281

284

287

290

292

295

301

304

307

310

313

V.S.

316

320

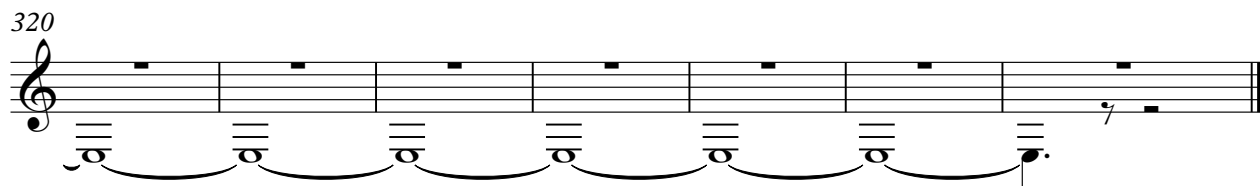
