

Saragossa Band - Dance With The Saragossa Band Nr 4 Medley

♩ = 125,000000

DRUMS

A.GUITAR

SYN STRING

MELODY

DRUMS

MELODY

DRUMS

A.GUITAR

FINGERDBAS

MELODY

DRUMS

A.GUITAR

FINGERDBAS

12

MELODY

DRUMS

A. GUITAR

FINGERBASS

14

MELODY

DRUMS

A. GUITAR

FINGERBASS

16

MELODY

DRUMS

A. GUITAR

FINGERBASS

ELEC ORGAN

18

MELODY

DRUMS

A.GUITAR

FINGERDBAS

ELEC ORGAN

21

MELODY

DRUMS

A.GUITAR

FINGERDBAS

ELEC ORGAN

24

MELODY

DRUMS

A. GUITAR

FINGERBASS

ELEC ORGAN

27

MELODY

DRUMS

A. GUITAR

FINGERBASS

ELEC ORGAN

31

MELODY

DRUMS

A. GUITAR

FINGERBASS

ELEC ORGAN

34

MELODY

DRUMS

A. GUITAR

FINGERBASS

ELEC ORGAN

37

MELODY

DRUMS

A. GUITAR

FINGERDBAS

ELEC ORGAN

40

MELODY

DRUMS

A. GUITAR

FINGERDBAS

ELEC ORGAN

43

MELODY

DRUMS

A. GUITAR

FINGERDBAS

ELEC ORGAN

46

MELODY

DRUMS

DISTORTION

A. GUITAR

FINGERDBAS

ELEC ORGAN

T
A
B

3 3 3 3 3 3 3 3 3 3 3 3 3 3 1 1 3 3 3 3 1 1 2 2

49

MELODY

DRUMS

DISTORTION

A.GUITAR

FINGERDBAS

ELEC ORGAN

51

MELODY

DRUMS

DISTORTION

A.GUITAR

FINGERDBAS

ELEC ORGAN

53

MELODY

DRUMS

DISTORTION

A.GUITAR

FINGERDBAS

ELEC ORGAN

55

MELODY

DRUMS

DISTORTION

A.GUITAR

FINGERDBAS

ELEC ORGAN

57

MELODY

DRUMS

DISTORTION

A.GUITAR

FINGERDBAS

ELEC ORGAN

59

MELODY

DRUMS

DISTORTION

A.GUITAR

FINGERDBAS

ELEC ORGAN

61

MELODY

DRUMS

DISTORTION

A.GUITAR

FINGERDBAS

ELEC ORGAN

SYN STRING

A.PIANO

T 3 3 3 3 3 3 1 1 2 2 2 2 2 2 2 2 2 2

B 3 3 3 3 3 3 1 1 3 3 3 3 3 3 3 3 3 3 0

64

DRUMS

A.GUITAR

FINGERDBAS

SYN STRING

A.PIANO

66

DRUMS

A.GUITAR

FINGERDBAS

SYN STRING

A.PIANO

68

MELODY

DRUMS

A.GUITAR

FINGERDBAS

SYN STRING

A.PIANO

70

MELODY

DRUMS

A.GUITAR

FINGERDBAS

A.PIANO

72

MELODY

DRUMS

A.GUITAR

FINGERDBAS

A.PIANO

74

MELODY

DRUMS

A.GUITAR

FINGERDBAS

A.PIANO

76

MELODY

DRUMS

A.GUITAR

FINGERDBAS

A.PIANO

78

MELODY

DRUMS

A.GUITAR

FINGERDBAS

A.PIANO

80

MELODY

DRUMS

A.GUITAR

FINGERDBAS

A.PIANO

82

MELODY

DRUMS

A.GUITAR

FINGERDBAS

A.PIANO

84

MELODY

DRUMS

A.GUITAR

FINGERDBAS

A.PIANO

85

MELODY

DRUMS

A.GUITAR

FINGERDBAS

SYN STRING

A.PIANO

87

MELODY

DRUMS

A.GUITAR

FINGERDBAS

SYN STRING

A.PIANO

89

MELODY

DRUMS

A.GUITAR

FINGERDBAS

SYN STRING

A.PIANO

91

MELODY
DRUMS
A.GUITAR
FINGERDBAS
SYN STRING
A.PIANO

93

MELODY
DRUMS
A.GUITAR
FINGERDBAS
SYN STRING
A.PIANO

95

MELODY

DRUMS

A.GUITAR

FINGERDBAS

SYN STRING

A.PIANO

97

MELODY

DRUMS

A.GUITAR

FINGERDBAS

SYN STRING

A.PIANO

100

MELODY

DRUMS

A.GUITAR

FINGERDBAS

SYN STRING

A.PIANO

102

MELODY

DRUMS

A.GUITAR

104

MELODY

DRUMS

106

MELODY

DRUMS

108

MELODY

DRUMS

A.GUITAR

FINGERDBAS

110

MELODY

DRUMS

A.GUITAR

FINGERDBAS

112

MELODY

DRUMS

A.GUITAR

FINGERDBAS

114

MELODY

DRUMS

A.GUITAR

FINGERDBAS

116

MELODY

DRUMS

A.GUITAR

FINGERDBAS

118

MELODY

DRUMS

A.GUITAR

FINGERDBAS

120

MELODY

DRUMS

A.GUITAR

FINGERDBAS

ELEC ORGAN

123

MELODY

DRUMS

A.GUITAR

FINGERDBAS

ELEC ORGAN

125

MELODY

DRUMS

A.GUITAR

FINGERDBAS

ELEC ORGAN

128

MELODY

DRUMS

DISTORTION
T
A
B

A.GUITAR

FINGERDBAS

ELEC ORGAN

130

DRUMS

DISTORTION
T
A
B

FINGERDBAS

ELEC ORGAN

132

MELODY

DRUMS

DISTORTION

A.GUITAR

FINGERDBAS

ELEC ORGAN

3

134

MELODY

DRUMS

DISTORTION

A.GUITAR

FINGERDBAS

136

MELODY

DRUMS

DISTORTION

A.GUITAR

FINGERDBAS

138

MELODY

DRUMS

DISTORTION

A.GUITAR

FINGERDBAS

140

MELODY

DRUMS

DISTORTION

A.GUITAR

FINGERDBAS

142

MELODY

DRUMS

DISTORTION

A.GUITAR

FINGERDBAS

Measure	T	A	B
142	0 0 0 0	3 3 3 3	3 3 3 3
143	2 0 0 3 2 0	3 3 3 3 3 3	3 3 3 3 3 3

144

MELODY

DRUMS

DISTORTION

A.GUITAR

FINGERDBAS

Measure	T	A	B
144	0 0 0 0 0 0 0 0	3 3 3 3 3 3 3 3	3 3 3 3 3 3 3 3
145	0 0 0 0 0 0 0 0	3 3 3 3 3 3 3 3	3 3 3 3 3 3 3 3

146

MELODY

DRUMS

DISTORTION

A.GUITAR

FINGERDBAS

Measure	T	A	B
146	0 0 0 3 2 4	3 3 3 3 3 4	3 3 3 3 3 3
147	0 0 2 0 2 4	3 3 3 3 3 3	3 3 3 3 3 3

148

MELODY

DRUMS

DISTORTION

A.GUITAR

FINGERDBAS

ELEC ORGAN

150

MELODY

DRUMS

DISTORTION

A.GUITAR

FINGERDBAS

ELEC ORGAN

152

MELODY

DRUMS

DISTORTION

A.GUITAR

FINGERDBAS

ELEC ORGAN

154

MELODY

DRUMS

DISTORTION

A.GUITAR

FINGERDBAS

ELEC ORGAN

A.PIANO

156

MELODY
DRUMS
A.GUITAR
FINGERDBAS
ELEC ORGAN
A.PIANO

158

MELODY
DRUMS
A.GUITAR
FINGERDBAS
ELEC ORGAN
A.PIANO

160

MELODY

DRUMS

A.GUITAR

FINGERDBAS

ELEC ORGAN

A.PIANO

162

MELODY

DRUMS

A.GUITAR

FINGERDBAS

ELEC ORGAN

A.PIANO

164

MELODY

DRUMS

A.GUITAR

FINGERDBAS

ELEC ORGAN

A.PIANO

166

MELODY

DRUMS

A.GUITAR

FINGERDBAS

ELEC ORGAN

A.PIANO

168

MELODY
DRUMS
A.GUITAR
FINGERDBAS
ELEC ORGAN
A.PIANO

170

MELODY
DRUMS
A.GUITAR
FINGERDBAS
ELEC ORGAN
A.PIANO

172

MELODY

DRUMS

A.GUITAR

FINGERDBAS

ELEC ORGAN

A.PIANO

174

MELODY

DRUMS

DISTORTION

A.GUITAR

FINGERDBAS

ELEC ORGAN

A.PIANO

176

DRUMS

DISTORTION

FINGERDBAS

178

MELODY

DRUMS

DISTORTION

FINGERDBAS

180

MELODY

DRUMS

DISTORTION

FINGERDBAS

182

MELODY

DRUMS

DISTORTION

FINGERDBAS

184

MELODY

DRUMS

DISTORTION

FINGERDBAS

186

MELODY

DRUMS

DISTORTION

FINGERDBAS

188

MELODY

DRUMS

DISTORTION

FINGERDBAS

190

MELODY

DRUMS

DISTORTION

A.GUITAR

FINGERDBAS

A.PIANO

0 0 0 0 2 0 0 1 1 1 8 1 1 1

TAB

A

B

192

MELODY

DRUMS

A.GUITAR

FINGERDBAS

A.PIANO

194

MELODY

DRUMS

A.GUITAR

FINGERDBAS

A.PIANO

196

MELODY

DRUMS

A.GUITAR

FINGERDBAS

A.PIANO

198

MELODY

DRUMS

A.GUITAR

FINGERDBAS

ELEC ORGAN

A.PIANO

200

DRUMS

FINGERDBAS

ELEC ORGAN

A.PIANO

202

MELODY

DRUMS

FINGERDBAS

ELEC ORGAN

A.PIANO

204

MELODY

DRUMS

FINGERDBAS

ELEC ORGAN

A.PIANO

206

MELODY

DRUMS

FINGERDBAS

ELEC ORGAN

A.PIANO

208

MELODY

DRUMS

FINGERBAS

ELEC ORGAN

A.PIANO

210

MELODY

DRUMS

FINGERBAS

ELEC ORGAN

A.PIANO

212

MELODY

DRUMS

FINGERBAS

ELEC ORGAN

A.PIANO

214

MELODY

DRUMS

FINGERBAS

ELEC ORGAN

A.PIANO

216

MELODY

DRUMS

FINGERBAS

ELEC ORGAN

A.PIANO

218

MELODY

DRUMS

FINGERDBAS

ELEC ORGAN

A.PIANO

220

MELODY

DRUMS

FINGERDBAS

ELEC ORGAN

A.PIANO

222

MELODY

DRUMS

FINGERDBAS

ELEC ORGAN

A.PIANO

224

MELODY

DRUMS

FINGERDBAS

ELEC ORGAN

A.PIANO

226

MELODY

DRUMS

FINGERDBAS

ELEC ORGAN

A.PIANO

228

MELODY

DRUMS

FINGERDBAS

ELEC ORGAN

A.PIANO

230

MELODY

DRUMS

FINGERDBAS

ELEC ORGAN

A.PIANO

232

MELODY

DRUMS

FINGERDBAS

ELEC ORGAN

A.PIANO

234

DRUMS

A. GUITAR

FINGERBASS

ELEC ORGAN

SYN STRING

A. PIANO

236

MELODY

DRUMS

A. GUITAR

FINGERBASS

SYN STRING

A. PIANO

239

MELODY

DRUMS

A.GUITAR

FINGERDBAS

SYN STRING

A.PIANO

241

MELODY

DRUMS

A.GUITAR

FINGERDBAS

SYN STRING

A.PIANO

244

TENOR SAX

MELODY

DRUMS

A.GUITAR

FINGERDBAS

SYN STRING

A.PIANO

246

TENOR SAX

MELODY

DRUMS

A.GUITAR

FINGERDBAS

SYN STRING

A.PIANO

249

TENOR SAX
MELODY
DRUMS
A. GUITAR
FINGERDBAS
SYN STRING
A. PIANO

252

TENOR SAX
MELODY
DRUMS
A. GUITAR
FINGERDBAS
SYN STRING
A. PIANO

254

MELODY
DRUMS
A.GUITAR
FINGERDBAS
SYN STRING
SYNTHRASS
A.PIANO

257

MELODY
DRUMS
A.GUITAR
FINGERDBAS
SYNTHRASS
A.PIANO

259

MELODY

DRUMS

A.GUITAR

FINGERDBAS

SYNTHBRASS

A.PIANO

261

MELODY

DRUMS

A.GUITAR

FINGERDBAS

SYNTHBRASS

A.PIANO

263

MELODY

DRUMS

A.GUITAR

FINGERDBAS

SYNTHBRASS

A.PIANO

265

MELODY

DRUMS

A.GUITAR

FINGERDBAS

SYNTHBRASS

A.PIANO

267

MELODY

DRUMS

A.GUITAR

FINGERDBAS

SYNTHBRASS

A.PIANO

269

MELODY

DRUMS

A.GUITAR

FINGERDBAS

SYNTHBRASS

A.PIANO

271

MELODY

DRUMS

A.GUITAR

FINGERDBAS

SYNTHBRASS

A.PIANO

273

BARITONSAX

MELODY

DRUMS

FINGERDBAS

ELEC ORGAN

SYNTHBRASS

A.PIANO

275

BARITONSAX

MELODY

DRUMS

FINGERDBAS

ELEC ORGAN

SYNTHBRASS

A.PIANO

277

BARITONSAX

MELODY

DRUMS

FINGERDBAS

ELEC ORGAN

SYNTHBRASS

A.PIANO

279

BARITONSAX

MELODY

DRUMS

A.GUITAR

FINGERDBAS

ELEC ORGAN

SYNTHBRASS

A.PIANO

281

BARITONSAX

MELODY

DRUMS

A.GUITAR

FINGERDBAS

ELEC ORGAN

SYNTHBRASS

A.PIANO

283

BARITONSAX

MELODY

DRUMS

A.GUITAR

FINGERDBAS

ELEC ORGAN

SYNTHBRASS

A.PIANO

285

BARITONSAX

MELODY

DRUMS

A.GUITAR

FINGERDBAS

ELEC ORGAN

SYNTHBRASS

287

BARITONSAX

MELODY

DRUMS

A.GUITAR

FINGERDBAS

ELEC ORGAN

SYNTHBRASS

289

BARITONSAX

MELODY

DRUMS

A.GUITAR

FINGERDBAS

ELEC ORGAN

SYNTHBRASS

291

BARITONSAX

MELODY

DRUMS

A.GUITAR

FINGERDBAS

ELEC ORGAN

SYNTHBRASS

293

BARITONSAX

MELODY

DRUMS

A.GUITAR

FINGERDBAS

ELEC ORGAN

SYNTHBRASS

295

297

299

BARITONSAX

MELODY

DRUMS

A.GUITAR

FINGERDBAS

ELEC ORGAN

A.PIANO

301

BARITONSAX

MELODY

DRUMS

A.GUITAR

FINGERDBAS

ELEC ORGAN

A.PIANO

303

BARITONSAX

MELODY

DRUMS

A.GUITAR

FINGERDBAS

ELEC ORGAN

SYNTHBRASS

A.PIANO

305

BARITONSAX

MELODY

DRUMS

A.GUITAR

FINGERDBAS

ELEC ORGAN

SYNTHBRASS

A.PIANO

307

BARITONSAX

DRUMS

A.GUITAR

FINGERDBAS

ELEC ORGAN

SYNTHBRASS

A.PIANO

309

BARITONSAX

MELODY

DRUMS

A.GUITAR

FINGERDBAS

ELEC ORGAN

SYNTHBRASS

A.PIANO

311

BARITONSAX

MELODY

DRUMS

A.GUITAR

FINGERDBAS

ELEC ORGAN

SYNTHBRASS

A.PIANO

313

BARITONSAX

MELODY

DRUMS

A.GUITAR

FINGERDBAS

ELEC ORGAN

A.PIANO

315

BARITONSAX

MELODY

DRUMS

A.GUITAR

FINGERDBAS

ELEC ORGAN

SYNTHBRASS

A.PIANO

317

BARITONSAX

MELODY

DRUMS

A.GUITAR

FINGERDBAS

ELEC ORGAN

SYNTHBRASS

A.PIANO

319

321

323

BARITONSAX

MELODY

DRUMS

A.GUITAR

FINGERDBAS

ELEC ORGAN

SYNTHBRASS

A.PIANO

325

BARITONSAX

MELODY

DRUMS

A.GUITAR

FINGERDBAS

ELEC ORGAN

SYNTHBRASS

A.PIANO

328

MELODY

DRUMS

A.GUITAR

FINGERDBAS

ELEC ORGAN

SYNTHBRASS

A.PIANO

331

MELODY
DRUMS
A.GUITAR
FINGERDBAS
ELEC ORGAN
SYNTHBRASS
A.PIANO

333

MELODY
DRUMS
A.GUITAR
FINGERDBAS
ELEC ORGAN
SYNTHBRASS
A.PIANO

335

MELODY

DRUMS

A.GUITAR

FINGERDBAS

ELEC ORGAN

SYNTHBRASS

A.PIANO

337

MELODY

DRUMS

A.GUITAR

FINGERDBAS

ELEC ORGAN

SYNTHBRASS

A.PIANO

339

MELODY

DRUMS

A.GUITAR

FINGERDBAS

ELEC ORGAN

SYNTHBRASS

A.PIANO

344

DRUMS

A.GUITAR

353

DRUMS

A.GUITAR

362

DRUMS

A.GUITAR

371 75

DRUMS

A. GUITAR

376

DRUMS

A. GUITAR

TENOR SAX

Saragossa Band - Dance With The Saragossa Band Nr 4

♩ = 125,000000

243

246

250

252

128

BARITONSAX

Saragossa Band - Dance With The Saragossa Band Nr 4

♩ = 125,000000

272

275

277

279

281

284

286

288

290

292

V.S.

295

298

300

302

304

307

311

315

319

323

326

54

MELODY

♩ = 125,000000

4

8

11

14

2

19

24

29

34

39

42

4

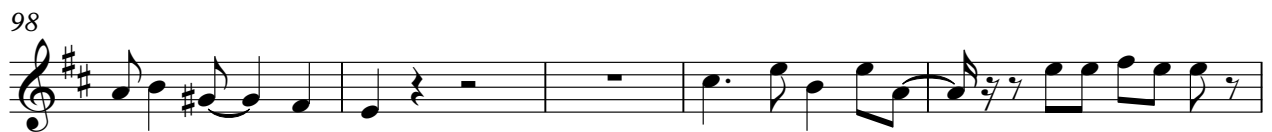
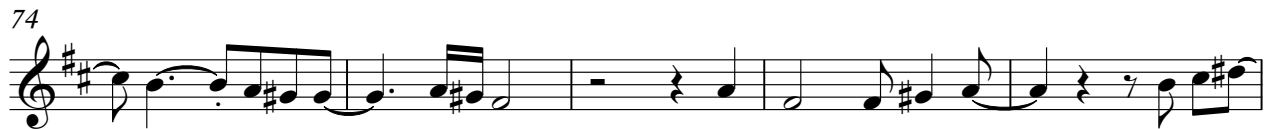

103

107

112

117

122

126

128

3

133

137

141

145

149

155

159

164

169

174

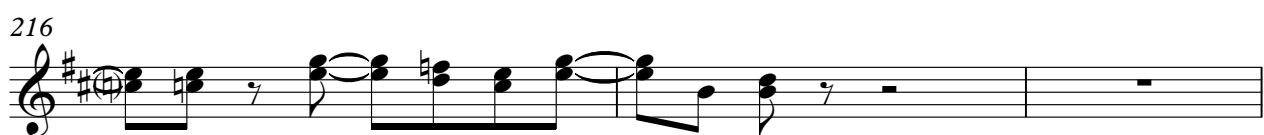

219

223

227

232

238

242

246

250

254

259

309

314

318

322

327

330

333

336

338

Saragossa Band - Dance With The Saragossa Band Nr 4

DRUMS

♩ = 125,000000

2

6

9

11

13

15

18

22

26

30

V.S.

DRUMS

34

38

42

46

50

54

58

62

65

68

DRUMS

71

74

77

80

83

86

89

92

94

97

V.S.

DRUMS

100

103

105

107

109

111

113

115

117

119

DRUMS

122

125

128

133

136

139

142

145

148

151

V.S.

DRUMS

DRUMS

184

187

190

193

195

197

200

204

208

211

V.S.

214

217

220

223

226

229

232

235

239

243

DRUMS

247

251

255

259

263

267

271

275

279

283

V.S.

287

291

295

299

303

307

311

314

317

321

DRUMS

324

328

331

334

337

341

350

359

368

375

DISTORTION

♩ = 125,000000

46

E			
T			
B			
A	-----		
D	3 3 3 3 3 3 3 3	3 3 3 3 3 3 1 1	1 1 2 2
B		3 3 3 3	
E			
A			

49

T		
A	3 3 3 3 3 3 1 1	1 1 2 2
B	3 3 3 3	3 3 3 3 1 1
		3 3 3 3 1 1 2 2

51

T		
A	3 3 3 3 3 3 1 1	1 1 2 2
B	3 3 3 3	3 3 3 3 1 1
		3 3 3 3 1 1 2 2

53

T		
A	3 3 3 3 3 3 1 1	1 1 2 2
B	3 3 3 3	3 3 3 3 1 1
		3 3 3 3 1 1 3 3

55

T		
A	1 1 1 1 1 1	0 0
B	4 4 1 1 1 1 4 4	1 1 1 1 1 1 4 4 1 1

57

T		
A	3 3 3 3 3 3 1 1	1 1 2 2
B	3 3 3 3	3 3 3 3 1 1
		3 3 3 3 1 1 3 3

59

T		
A	3 3 3 3 3 3 1 1	1 1 3 3
B	3 3 3 3	1 1 1 1 1 1 4 4 1 1
		4 4 1 1 1 1 4 4

61

66

T		
A	3 3 3 3 3 3 1 1	1 1 3 3
B	3 3 3 3	2 2 2 2 2 2 2 2 0

DISTORTION

T		3								3									3
A		0								0									0
B	3	3	3	3	3	3	3	3	3	3	3	3	3	3	3	3	3	3	3

132

T	3		3		3		3												
A	0		0		0		0		0	0	0	0	0	0	0	0	0	0	0
B	3	3	3	3	3	3	3	3	3	?	?	?	?	?	?	?	?	?	?

134

T	0	0	0	0	0	0	0	0	0	3	3	3	3	3	3	3	3	3	3
A	0	0	0	0	0	0	0	0	0	3	3	3	3	3	3	3	3	3	3
B	?	?	?	?	?	?	?	?	?	?	?	?	?	?	?	?	?	?	?

136

T	0	0	0	0	0	0	0	0	0	0	0	0	0	0	0	0	0	0	0
A	0	0	0	0	0	0	0	0	0	0	0	0	0	0	0	0	0	0	0
B	?	?	?	?	?	?	?	?	?	?	?	?	?	?	?	?	?	?	?

138

T	0	0	0	0	0	0	0	0	0										
A	0	0	0	0	0	0	0	0	0	3	3	3	3	3	3	3	3	3	3
B	?	?	?	?	?	?	?	?	?	?	?	?	?	?	?	?	?	?	?

140

T	0	0	0	0	0	0	0	0	0	0	0	0	0	0	0	0	3	0	
A	0	0	0	0	0	0	0	0	0	3	3	3	3	3	3	3	3	7	
B	?	?	?	?	?	?	?	?	?	3	3	3	3	3	3	3	3	3	3

142

T	0	0	0	0	2		0	0		0	3		2		0				
A	3	3	3	3	3	3	3	3	3	3	3	3	3	3	3	3	3	4	
B	3	3	3	3	3	3	3	3	3	3	3	3	3	3	3	3	3	7	9

144

T	0	0	0	0	0	0	0	0	0	0	0	0	0	0	0	0			
A	3	3	3	3	3	3	3	3	3	3	3	3	3	3	3	3	?	?	?
B	?	?	?	?	?	?	?	?	?	?	?	?	?	?	?	?	?	?	?

146

T	0	0	0		3		2			0	0	2		0		2			
A	0	0	0		3		4			3	3	3	3	3	3	3	3	4	
B	3	3	3		3		3			3	3	3	3	3	3	3	3	3	3

148

T	0	0	0	0	0	0	0	0											
A	3	3	3	3	3	3	3	3		0						0			
B	3	3	3	3	3	3	3	3		?	?	3	?	?	?	3	?	?	?

150

T A B

3 3

1 1

? ? ? ? ? ? ? ? ? ? ? ? ? ? ? ?

152

T A B

0 0 0 3 3 3 3 3 3

0 0 0 3 3 3 3 3 3

? ? ? ? ? ? ? ? ? ? ? ? ? ? ? ? ? ? ? ?

155

20

T A B

0 0 0 7 0 0 5 7 0 0 7 0 3 3 3 10 3 3 3 10 3 3 10 3

4 4 4 4 4 4 4 4 4 4 4 4 7 7 7 7 7 7 7 7 7 7 7 7

177

T A B

5 3 5 5 0 0 0 7 0 0 0 7 0 0 0 7 0 0 7 0

5 5 5 5 7 7 7 7 7 7 7 7 4 4 4 4 4 4 4 4 4 4 4 4

2 2 2 2 2 2 2 2 2 2 2 2 7 7 7 7 7 7 7 7 7 7 7 7

179

T A B

0 0 0 7 0 0 5 2 0 0 0 7 0 3 3 3 10 3 3 12 10 3 3 10

4 4 4 4 4 4 4 4 4 4 4 4 7 7 7 7 7 7 7 7 7 7 7 7

181

T A B

5 6 6 0 0 0 7 0 0 0 7 0 0 0 7 0 0 2 0 0

5 5 5 7 7 7 7 7 7 7 7 7 4 4 4 4 4 4 4 4 4 4 4 4

2 2 2 2 2 2 2 2 2 2 2 2 7 7 7 7 7 7 7 7 7 7 7 7

183

T A B

0 0 0 7 0 0 5 7 0 0 0 7 0 3 3 3 10 3 3 12 3 3 10 5 3 3

4 4 4 4 4 4 4 4 4 4 4 4 7 7 7 7 7 7 7 7 7 7 7 7

185

T A B

5 5 5 0 0 0 7 0 0 0 7 0 0 0 7 0 7 2 0 0

5 5 5 7 7 7 7 7 7 7 7 7 4 4 4 4 4 4 4 4 4 4 4 4

2 2 2 2 2 2 2 2 2 2 2 2 7 7 7 7 7 7 7 7 7 7 7 7

187

T A B

0 0 0 7 0 0 5 7 0 0 0 7 0 3 3 3 10 3 3 3 10 3 3 10

4 4 4 4 4 4 4 4 4 4 4 4 7 7 7 7 7 7 7 7 7 7 7 7

189

T A B

5 6 5 0 0 0 7 2 0 0 1 1 1 8 1 1 1

5 5 5 7 7 7 7 7 7 7 7 7 4 4 4 4 4 4 4 4 4 4 4 4

2 2 2 2 2 2 2 2 2 2 2 2 7 7 7 7 7 7 7 7 7 7 7 7

V.S.

DISTORTION
190

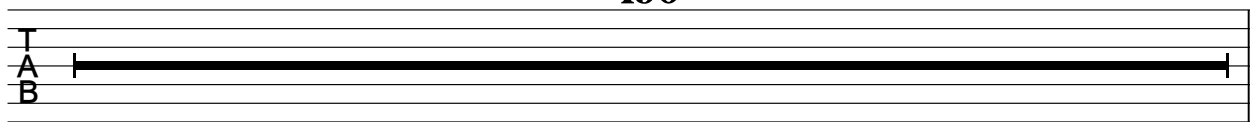

A.GUITAR

Saragossa Band - Dance With The Saragossa Band Nr 4

♩ = 125,000000

2 6

10

12

14

16

19

24

29

34

39

V.S.

43

50

55

60

64

68

72

76

80

84

3

88

91

94

97

102

6

111

114

117

121

124

127 

133 

135 

137 

139 

141 

143 

145 

147 

149 

151

153

155

157

159

161

163

165

167

169

171

173

191

193

195

197

199

36

237

240

243

246

249

252

255

258

260

262

264

266

268

270

272

281

284

287

290

293

296

299

302

305

308

311

314

317

320

323

330

333

336

339

346

355

364

373

♩ = 125,000000
8

12

16

20

24

28

32

36

40

44

V.S.

48

51

54

57

60

64

69

74

79

83

87

90

93

96

102

111

114

118

122

126

V.S.

130

133

136

138

140

143

145

147

150

154

157

160

163

166

169

172

176

179

182

185

V.S.

188

192

196

200

204

208

212

216

219

222

225

228

231

234

238

243

248

253

257

260

V.S.

263

266

269

272

276

281

286

290

294

298

303

308

313

317

322

327

333

337

♩ = 125,000000

16

20

24

28

32

36

40

44

51

56

61

122

128

130

133

15

15

151

155

162

169

173

24

24

ELEC ORGAN

199

203

207

213

219

223

229

235

38

275

278

281

284

287

290

293

296

333

335

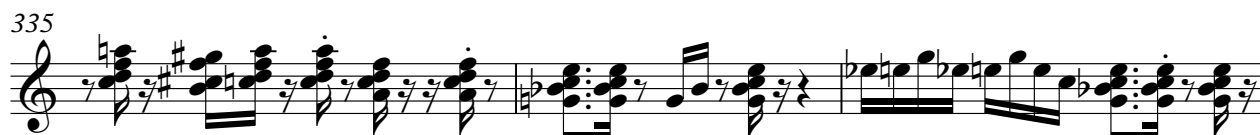

338

340

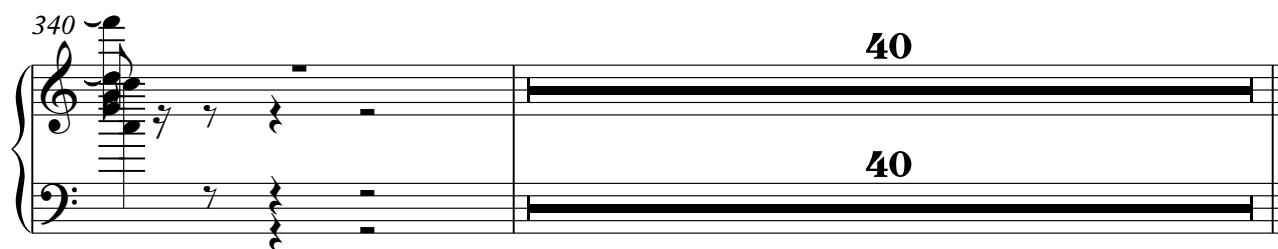

SYN STRING

Saragossa Band - Dance With The Saragossa Band Nr 4

♩ = 125,000000

61

65

69 16

89

94

99 133

235

243

251

256 124

SYNTHBRASS

Saragossa Band - Dance With The Saragossa Band Nr 4

♩ = 125,000000

255

258

261

264

267

270

273

276

278

280

V.S.

283

287

291

294

297

306

310

317

324

329

333

337

340

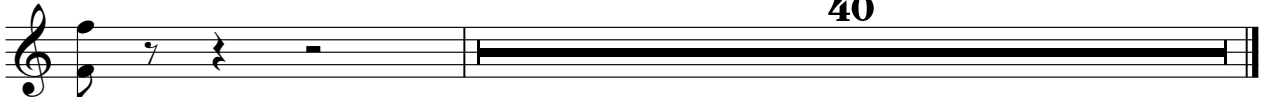

A.PIANO

Saragossa Band - Dance With The Saragossa Band Nr 4

♩ = 125,000000

62

66

70

72

74

76

78

80

82

84

V.S.

85

88

91

94

97

101

157

160

163

166

169

172

175

16

193

195

197

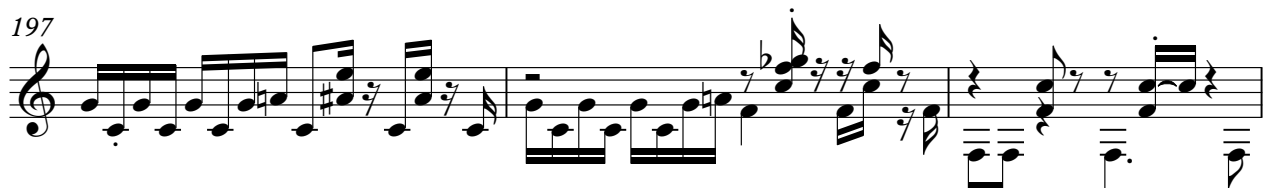

200

203

206

209

V.S.

212

215

217

220

223

226

229

232

235

239

243

247

251

255

258

260

263

265

267

269

V.S.

272

275

278

281

284

13

299

302

305

308

311

313

316

319

321

323

326

4

332

335

338

340

40