

# Savage Garden - Affirmation

♩ = 167,999939

Percussion

Jazz Guitar

Electric Guitar

7-string Electric Guitar

5-string Fretless Electric Bass

Electric Piano

Synth Bass

Reverse Cymbals

Synth Strings

♩ = 167,999939

3

5

7

Perc.

J. Gtr.

E. Gtr.

E. Bass

E. Pno.

S. Bass

Syn. Str.

9

Perc.

J. Gtr.

E. Gtr.

E. Bass

E. Pno.

S. Bass

Syn. Str.

11

Perc.

J. Gtr.

E. Gtr.

E. Gtr.

T	6	6	4	3	4
A	8	8	4	4	6
B	6	6	6	6	4
	6	6	6	6	4

E. Bass

E. Pno.

S. Bass

Syn. Str.

13

Perc.

J. Gtr.

E. Gtr.

E. Gtr.

E. Bass

E. Pno.

S. Bass

Syn. Str.

15

Perc.

J. Gtr.

E. Gtr.

E. Bass

E. Pno.

S. Bass

Syn. Str.

17

Perc.

J. Gtr.

E. Gtr.

E. Gtr. Tab

E. Bass

E. Pno.

S. Bass

Syn. Str.

19

Perc.

J. Gtr.

E. Gtr.

E. Gtr. Tab

E. Bass

E. Pno.

S. Bass

Syn. Str.

21

23

25

Perc.

J. Gtr.

E. Gtr.

E. Bass

E. Pno.

S. Bass

Syn. Str.

27

Perc.

J. Gtr.

E. Gtr.

E. Bass

E. Pno.

S. Bass

Syn. Str.

29

31

33

35

37

Perc.

J. Gtr.

E. Gtr.

E. Bass

E. Pno.

S. Bass

Syn. Str.

39

Perc.

J. Gtr.

E. Gtr.

E. Bass

E. Pno.

S. Bass

Syn. Str.

41

Perc.

J. Gtr.

E. Gtr.

E. Bass

E. Pno.

S. Bass

Syn. Str.

43

Perc.

J. Gtr.

E. Gtr.

E. Bass

E. Pno.

S. Bass

Syn. Str.

45

47

49

Perc.

J. Gtr.

E. Gtr.

E. Bass

E. Pno.

S. Bass

Syn. Str.

51

Perc.

J. Gtr.

E. Gtr.

E. Bass

E. Pno.

S. Bass

Syn. Str.

53

Perc.

J. Gtr.

E. Gtr.

E. Bass

E. Pno.

S. Bass

Syn. Str.

55

Perc.

J. Gtr.

E. Gtr.

E. Bass

E. Pno.

S. Bass

Syn. Str.

57

Perc.

J. Gtr.

E. Gtr.

E. Gtr.

E. Bass

E. Pno.

S. Bass

Syn. Str.

59

Perc.

J. Gtr.

E. Gtr.

E. Bass

E. Pno.

S. Bass

Syn. Str.

61

Perc.

J. Gtr.

E. Gtr.

E. Bass

E. Pno.

S. Bass

Syn. Str.

63

Perc.

J. Gtr.

E. Gtr.

E. Bass

E. Pno.

S. Bass

Syn. Str.

65

Perc.

J. Gtr.

E. Gtr.

E. Bass

E. Pno.

S. Bass

Syn. Str.

67

Perc.

J. Gtr.

E. Gtr.

E. Bass

E. Pno.

S. Bass

Syn. Str.

==

69

71

73

75

77

79

81

Perc.

J. Gtr.

E. Gtr.

E. Bass

E. Pno.

S. Bass

Syn. Str.

83

Perc.

J. Gtr.

E. Gtr.

E. Bass

E. Pno.

S. Bass

Syn. Str.

85

87

89

Perc.

J. Gtr.

E. Gtr.

E. Bass

E. Pno.

S. Bass

Syn. Str.

91

Perc.

J. Gtr.

E. Gtr.

E. Bass

E. Pno.

S. Bass

Syn. Str.

93

Perc.

J. Gtr.

E. Gtr.

E. Bass

E. Pno.

S. Bass

Syn. Str.

95

Perc.

J. Gtr.

E. Gtr.

E. Bass

E. Pno.

S. Bass

Syn. Str.

3

97

Perc.

J. Gtr.

E. Gtr.

E. Gtr.

T	1	1	6	6
A	2	4	9	9
B	3	5		
	1	2		

E. Bass

E. Pno.

S. Bass

Syn. Str.

Perc.

J. Gtr.

E. Gtr.

E. Gtr.

E. Bass

E. Pno.

S. Bass

Syn. Str.

The musical score for page 29, rehearsal mark 99, features the following parts:

- Perc.**: Percussion part with a complex rhythmic pattern.
- J. Gtr.**: Jazz guitar part with chords and melodic lines.
- E. Gtr.**: Electric guitar part with a melodic line.
- E. Gtr. (TAB)**: Electric guitar tablature with fret numbers (6, 4, 4, 3, 4, 4) and a 'TAB' label.
- E. Bass**: Electric bass part with a rhythmic line.
- E. Pno.**: Electric piano part with chords and melodic lines.
- S. Bass**: Sub-bass part with a rhythmic line.
- Syn. Str.**: Synthesizer string part with chords and melodic lines.

101

Perc.

J. Gtr.

E. Gtr.

E. Gtr.

E. Bass

E. Pno.

S. Bass

Syn. Str.

103

Perc.

J. Gtr.

E. Gtr.

E. Gtr.

E. Bass

E. Pno.

S. Bass

Syn. Str.

105

Perc.

J. Gtr.

E. Gtr.

E. Gtr.

E. Bass

E. Pno.

S. Bass

Syn. Str.

107

Perc.

J. Gtr.

E. Gtr.

E. Gtr.

E. Bass

E. Pno.

S. Bass

Syn. Str.

109

Perc.

J. Gtr.

E. Gtr.

E. Bass

E. Pno.

S. Bass

Syn. Str.

- Perc.**: A drum line with a consistent rhythmic pattern of eighth notes.
- J. Gtr.**: A lead guitar part featuring a triplet of eighth notes in the first measure of each bar, followed by a quarter note and a half note.
- E. Gtr.**: An electric guitar part with sustained chords, primarily in the lower register.
- E. Bass**: An electric bass line with a steady eighth-note pattern.
- E. Pno.**: A piano accompaniment consisting of chords in the right hand and single notes in the left hand.
- S. Bass**: A string bass line with a steady eighth-note pattern.
- Syn. Str.**: A synthesized string part with sustained chords.

**E. Gtr. Chords:**

T	4 8 3 6 3 3	8 8
A	4 8 4 8 4 4	8 8
B	6 6 6 6 6 6	6 6
4th	4 6	4 4

111

Perc.

J. Gtr.

E. Gtr.

E. Gtr.

E. Bass

E. Pno.

S. Bass

Syn. Str.

113

Perc.

J. Gtr.

E. Gtr.

E. Gtr.

E. Bass

E. Pno.

S. Bass

Syn. Str.

115

Perc.

S. Bass

117

Perc.

S. Bass

119

Perc.

S. Bass

Double bar lines are present between the system 113-114, 114-115, and 116-117.

121

Perc.

J. Gtr.

E. Gtr.  
TAB

E. Bass

E. Pno.

S. Bass

Rev. Cym.

Syn. Str.

123

J. Gtr.

E. Gtr.  
TAB

E. Bass

E. Pno.

S. Bass

Syn. Str.

125

127

129

J. Gtr.

E. Gtr.

E. Gtr. TAB

E. Bass

E. Pno.

S. Bass

Syn. Str.

4 6 6 0 3 3

6 6 2 3 3

131

J. Gtr.

E. Gtr.

E. Gtr. TAB

E. Bass

E. Pno.

S. Bass

Syn. Str.

4 4 1

5 5 2

6 6 1

133

J. Gtr.

E. Gtr.

E. Gtr.

E. Bass

E. Pno.

S. Bass

Syn. Str.

1  
A  
B  
1

3  
3  
3  
3  
3  
3

135

Perc.

J. Gtr.

E. Gtr.

E. Bass

E. Pno.

S. Bass

Syn. Str.

4  
A  
B  
6

2  
2  
1

3  
3  
3  
3  
3  
3

137

139

141

Perc.

J. Gtr.

E. Gtr.

E. Bass

E. Pno.

S. Bass

Syn. Str.

143

Perc.

J. Gtr.

E. Gtr.

E. Bass

E. Pno.

S. Bass

Syn. Str.

145

147

149

Perc.

J. Gtr.

E. Gtr.

E. Bass

E. Pno.

S. Bass

Syn. Str.

151

Perc.

J. Gtr.

E. Gtr.

E. Bass

E. Pno.

S. Bass

Syn. Str.

153

155

157

159

161

163

165

167

169 Perc. 

J. Gtr. 

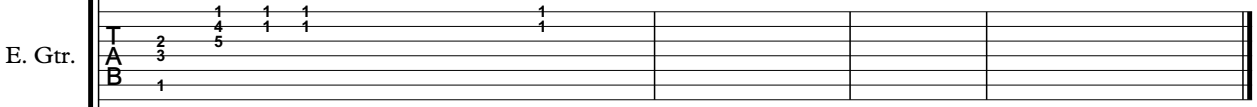
E. Gtr. 

E. Bass 

E. Pno. 

S. Bass 

Syn. Str. 

# Savage Garden - Affirmation

## Percussion

♩ = 167,999939

3

6

9

12

15

18

21

24

27

V.S.

30

33

36

39

42

45

48

51

54

57

60

63

66

69

72

75

78

81

83

86

V.S.

89

92

95

98

101

104

107

110

113

116

119

122

**13**

137

139

141

144

147

150

153

155

V.S.

157

160

163

166

168

♩ = 167,999939

5

9

13

17

21

25

29

32

37

v.s.

41

43

47

51

56

61

65

69

73

78

160

165

168

Electric Guitar

Savage Garden - Affirmation

♩ = 167,999939

8

13

39

57

63

34

100

104

109

15

129

39

# Savage Garden - Affirmation

7-string Electric Guitar

♩ = 167,999939

5

E		8		6	6	4	4	3		4	4
B		9		8	8	4	4	4	2	6	6
G	4	8		8	8					6	6
D		6		6	6	6	6	6		4	
A		4		6	6	6	6	6		4	

9

E	4	8	3	6	8	8	8	8	6	6	4	4	3	4
B	4	9	4	8	8	11	9	9	8	8	4	4	4	6
G	6	8	8	8	8	13	8	8	8	8				6
D					6	13		6						4
A	4				4		4		6					4

13

E	4	8	3	6	8	8	8	8	6	6	4	4	3	4
B	4	9	4	8	8	9	9	9	8	8	4	4	4	6
G	6	8	8	8	8	8	8	8	8	8				6
D					6	6								4
A	4				4	4			6	6	6	6	6	4

17

E	4	8	8	3	6	8	8	8	6	6	6	6	6	4
B	4	9	9	4	8	8	9	9	8	8	8	8	8	6
G	6	8	8	8	8	8	8	8	8	8	8	8	8	4
D					6									6
A	4				6	4	4		6					4

22

E	8	4	6	8	8	8	8	8	6	4	8	3	6
B	9	8	8	9	8	8	8	8	8	2	6	4	8
G	8	8	8	8	8	8	8	8	8		6	8	8
D	6	6		6							6		6
A	4	6		4					6	4	4		6

26

E	8	8	4	6	6	6	6	6	4	4	8	3	6
B	9	8	8	8	8	8	8	8	8	2	6	4	8
G	8	8	8	8	8	8	8	8	8		6	8	8
D	6	6		6							6		6
A	4	4		6					4	4	4		6

30

E	8	8	6	6	6	6	6	6	4	4	8	6	4
B	9	8	8	8	8	8	8	8	8	4	6	4	8
G	8	8	8	8	8	8	8	8	8		6	8	4
D	6	6		6							6		6
A	4	4		6					4	4	4		6

34

E	8	8	4	6	8	4	4	8	8	6	6	6	0
B	9	8	8	8	8	6	6	6	6	4	8	8	8
G	8	8	8	8	8	8	8	8	8		6	8	8
D	6	6		6							6		6
A	4	4		6					4	4	4		6

41

E	3	3	3	4	4	1	1	3	3	4	4	1	1
B	5	5	5	5	5	2	2	5	5	5	5	2	2
G	3	3		6	6	1	1	3				3	3

V.S.

E	1	1	1	1	1	1	1	1	1	1	1	1	1
B	2	2	2	2	2	3	3	3	3	3	3	3	3
G	3	3	3	3	3	3	3	3	3	3	3	3	3

V.S.

T	0	3	3		3		1	1			
A	1	5	5		3		2	2		3	3
B		6	6		1	3	3	3		5	5
	6					1	1	1		6	6

49

T			1		3				1		
A	2				3		3	3	2		4
B	3	3		3	3	5	5	3	3	5	5
	1	1		1		6	6	6	1	6	6

54

T	3			1	1	4		1	1	1	1
A	3			2	1	3		2	4	1	1
B		1	1	3		6		3	5		
				1		6		1			

59

T	6	6		2	4	8	8	3	6	8	8
A	8	8		6	6	4	8	4	8	9	9
B	6			4	6	6	6	6	8	6	6
	6			4		4		6		4	4

63

T	3	6	6	6	2	4	4	4	8	3	6
A	4	8	8	8	6	6	6	4	9	4	8
B	6		6		4	4		6	8	6	
	6	6			4	4		4		6	4

67

T	6	6		2	4	4	8	6	8	8	8
A	8	8		6	6	6	4	9	4	4	8
B	6	6		4	4		6	8	8	4	
	6	6		4	4		4		6		4

71

T	3	6	6	6	4	4	8	6			
A	4	8	8	8	6	6	4	9	8	3	4
B	6				4		6	8	6	5	5
	6				4		4		6	2	3

76

T	1	1		1	3	3	4	4	1	1	1	1
A	2	2		2	3	3	3	3	2	2	2	2
B	3	3		3	5	5	5		3	3	3	3
	1	1		1	3	3			1	1	1	1

82

T	3	3	3	3		1			1		
A	3	3	3	3		0	0		2		3
B	1			1	3	1	1		3		
					6				1	1	6

86

T	3	3		1	1	1		1	1	1	1
A	3	3		2	2	2	3	3	2	2	2
B	1			3	3	3	5	5	3	3	3
				1	1	1	6	6	1		1

T		1 1	1 1			1 1
A	3 3 3	2 2 2	2 2	0 3 3	3	2 2
B	5 5 5	3 3 3	3	6	1 1	3 3
	6 6 6	1 1		6		1 1

96

T	4 4	1 1	8 8	6 6 4 4 3	4 4
A	3 5	4 1	9 9	8 8 4 4 4	6 6
B	6	3 3		6 6 6 6 6	4
	6	1 1		6 6 6 6 6	4

101

T	4 8 8	3 6 3	8 8	6 6 4 4 3	4
A	4 9 9	4 8 4	9 11	8 8 4 4 4	6
B	6 6	8	8 13	8 8	6
	4	6	4 4 4	6 6	4 4

105

T	4 8	3 6	8 8	6 6 4 4 3	4
A	4 9	4 8	9 9	8 8 4 4 4	6
B	6 8	8	8 8	8 8	6
	4	6	6 6	6 6	4

109

T	4 8	3 6 3 3	8 8	6 6 6 6 6 4	4
A	4 9	4 8 4 4	9 9	8 8 9 9 8 8	6
B	6 8	8	6 6	6 6	4
	4	6	4 4	6	4

113

T	4 8 4	4 6	8 8 8	6 6	2
A	6 8	8	9 9 9	8 8	8
B	4	6		6 6	6
		6		6 6	6

124

T	4 4	4 8	8 8	6
A	6 6	4 9	9 9	8
B	4 4	6 8	8 8	6 6
	4 4	4	4	6 6

128

T	4 4	8 6	3 3	4 4	1 1
A	6 6	9 8	3 3	3 3	2 2
B	4 4	6 0	5 5	5 5	3 3
	4 4	4 6	6 2 3	6 6	1 1

134

T		1 1	1 1 1	1 1	1 1 1
A	3 3	3 3 3	1 1 1	1 1 1	1 2
B	5 5	5 5 5	2 2 2	2 2 2	3 3 3
	3	6	3 3	3 3	1 1 1

138

T	3 3 3 3	1	1	0 3 3
A	3 3 3 3	3	0 0	1 5 5
B	1 1	6 6	3	6 6
	6	6 6 6 6	1	6

V.S.

4 142

7-string Electric Guitar

				1	
T	3			1	1
A	3	3	3	2	2
B	1	1	6	3	3
				3	3
				5	5
				6	6
				6	6

147

				1	1	
T				1	1	
A	3	3		2	2	
B	6	6	3	3	3	
				3	3	
				5	5	
				6	6	
	6	6	6	6	6	

153

T	2	4	1	1	1		
A	3	5					
B	1						

157

T	0	3	3				
A	1	5	5	3			
B	6	6	6	1			
	6						

161

T	1						
A	3	3					
B	1	1					

166

T	3						
A	3						
B	1	1					

5-string Fretless Electric Bass Savage Garden - Affirmation

♩ = 167,999939

4

6

8

10

12

14

16

18

20

V.S.

22

24

26

28

30

32

34

36

38

40

42

44

46

48

50

52

54

56

59

61

V.S.

63

65

67

69

71

73

75

77

79

81

83

85

87

89

91

93

95

97

99

101

V.S.

103

105

107

109

111

113

7

122

124

126

128

130

132

134

136

138

140

142

144

146

148

V.S.

150

152

154

156

158

160

162

164

166

168

170

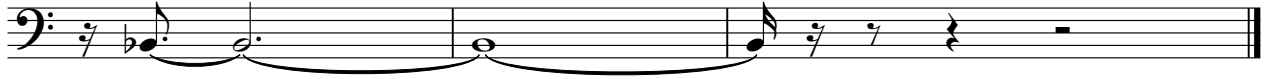

# Savage Garden - Affirmation

Electric Piano

♩ = 167,999939

6

10

Measures 10-12 of the electric piano score. The piece features sustained chords and rhythmic patterns.

13

17

Measures 17-20 of the electric piano score. The piece maintains its complex harmonic structure.

21

V.S.

25

29

33

38

43

48

53

58

62

66

70

73

V.S.

78

83

88

93

97

101

106

111

122

128

133

140

V.S.

145

150

156

162

168

# Savage Garden - Affirmation

## Synth Bass

♩ = 167,999939

4

6

8

10

12

14

16

18

20

V.S.

22

24

26

28

30

32

34

36

38

40

42

44

46

48

50

52

54

56

58

60

V.S.

62

64

66

68

70

72

74

76

78

80

82

84

86

88

90

92

94

96

98

100

V.S.

102

104

106

108

110

112

114

116

118

120

122

142

144

146

148

150

152

154

156

158

160

162

164

166

168

3

Synth Strings

Savage Garden - Affirmation

♩ = 167,999939

6

10

13

17

20

24

28

32

36

V.S.

Synth Strings

87

92

96

100

105

109

113

Synth Strings
