

Sei un miracolo - Daniele Groff

♩ = 80,90000000

♩ = 80,90000000

4

Perc.

J. Gtr.

E. Gtr.

E. Gtr.

E. Gtr.

E. Bass

FM

UN MIRACOLO

Syn. Str.

Vln.

6 Perc. 3 3 3 3

J. Gtr.

E. Gtr.

E. Gtr.

E. Gtr.

E. Bass

FM (GROFF)

Syn. Str.

Vln.

7

Perc.

J. Gtr.

E. Gtr.

E. Gtr.

E. Gtr.

E. Bass

FM

Syn. Str.

Vln.

Syncro by

8 Perc. 

J. Gtr. 

E. Gtr. 

E. Gtr. 

E. Gtr. 

E. Bass 

FM 

IVAN

Syn. Str. 

Vln. 

9

Perc.

J. Gtr.

E. Gtr.

E. Gtr.

E. Bass

FM

WWW. LOVE

Syn. Str.

Vln.

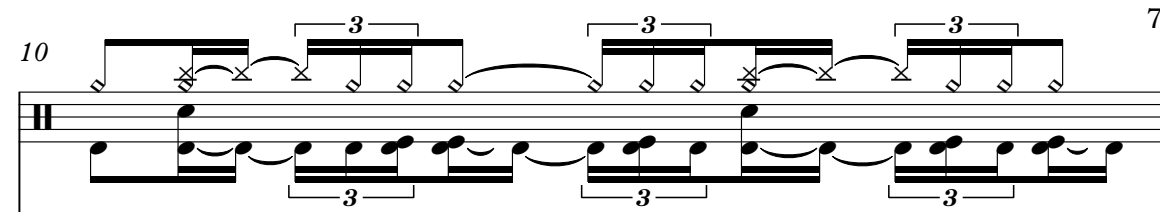
10 Perc. 

J. Gtr. 

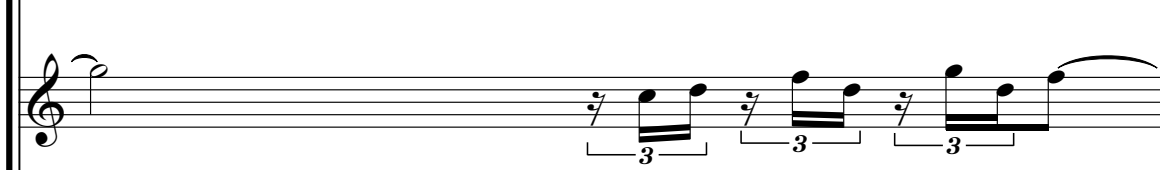
E. Gtr. 

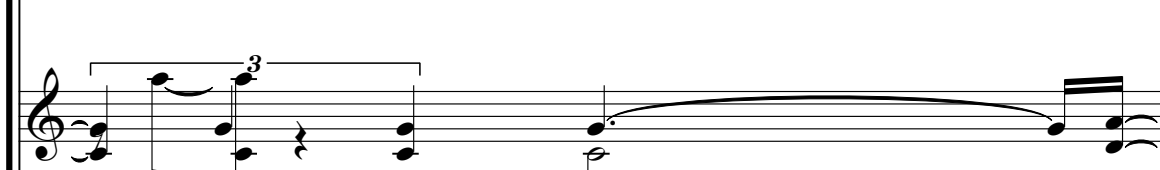
E. Gtr. 

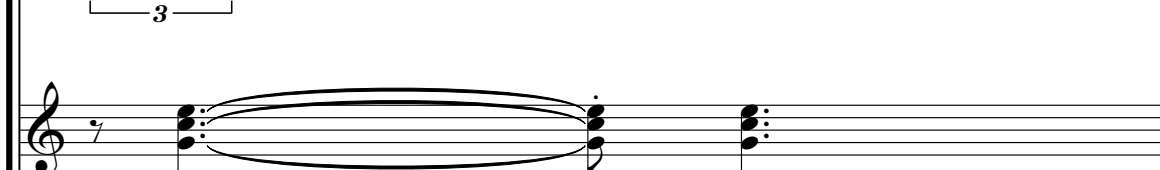
E. Gtr. 

E. Bass 

FM 

MUSIC.IT 4.

Syn. Str. 

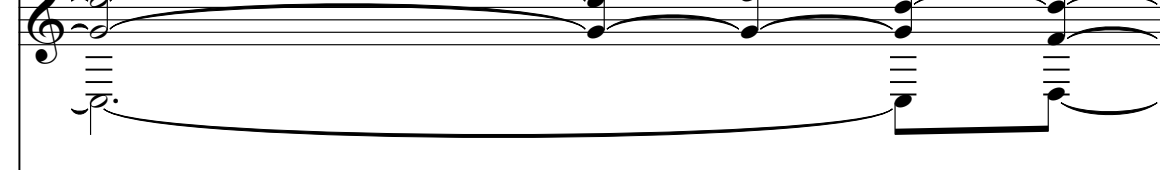
Vln. 

11

Perc.

J. Gtr.

E. Gtr.

E. Gtr.

E. Gtr.

E. Bass

FM

Syn. Str.

Lead 3

Vln.

3. 2. 1. > Son na to qui

13

Perc.

J. Gtr.

E. Gtr.

E. Bass

FM

Syn. Str.

Lead 3

per dir ti tut to per dir ti aiu ta

15

Perc.

J. Gtr.

E. Gtr.

E. Bass

FM

Syn. Str.

Lead 3

mi ho ca pi to che

Detailed description of the musical score: The score is for measures 15 through 18. The Percussion part (Perc.) uses a double bar line with a slash and a vertical line to indicate a specific rhythmic pattern. The J. Gtr. (Jazz Guitar) part features a melodic line with various articulations. The E. Gtr. (Electric Guitar) part consists of chords and a triplet in measure 18. The E. Bass part provides a rhythmic foundation. The FM (Fingered Mouthpiece) part contains the lyrics 'mi ho ca pi to che' with a long note in measure 15 and a triplet in measure 18. The Syn. Str. (Synthesizer Strings) part has a long note in measure 15 and a melodic line in measure 18. The Lead 3 part features a melodic line with various articulations.

16

- Perc.**: Percussion part with a snare drum and cymbal pattern.
- J. Gtr.**: Jazz guitar part with a melodic line and some chords.
- E. Gtr.**: Electric guitar part with a melodic line and some chords.
- E. Bass**: Electric bass part with a melodic line.
- FM**: Fretless Mandolin part with the lyrics "que sto so no io" written below the staff.
- Syn. Str.**: Synthesizer string part with a melodic line.
- Lead 3**: Lead guitar part with a melodic line.

17

Perc.

J. Gtr.

E. Gtr.

E. Bass

FM

Syn. Str.

Lead 3

nei miei pen sie ri

18

19

Perc.

J. Gtr.

E. Gtr.

E. Bass

FM

Syn. Str.

Lead 3

3

di quin di pren

20 15

Perc.

J. Gtr.

E. Gtr.

E. Gtr.

E. Gtr.

E. Bass

A.

FM

Syn. Str.

Lead 3

mi ma a des so e' pre sto

21

Perc.

J. Gtr.

E. Gtr.

E. Gtr.

E. Gtr.

E. Bass

A.

FM

Syn. Str.

Lead 3

se tu te ne vai.

3

22

The musical score consists of the following parts:

- Perc.**: Percussion part with a complex rhythmic pattern.
- J. Gtr.**: Jazz guitar part with chords and arpeggios.
- E. Gtr.**: Electric guitar part with sustained notes and a triplet.
- E. Gtr.**: Electric guitar part with a melodic line.
- E. Gtr.**: Electric guitar part with chords and a triplet.
- E. Bass**: Electric bass part with a steady bass line.
- A.**: Alto saxophone part with a melodic line and a triplet.
- FM**: Flute/Melodica part, currently silent.
- Syn. Str.**: Synthesizer string part with sustained notes.
- Lead 3**: Lead guitar part with a melodic line.

Lyrics: Sei un mi ra co

23

Perc.

J. Gtr.

E. Gtr.

E. Gtr.

E. Gtr.

E. Bass

A.

FM

Syn. Str.

Lead 3

lo mi dai il co rag gio

3

24

25

Perc.

J. Gtr.

E. Gtr.

E. Gtr.

E. Gtr.

E. Bass

A.

FM

Syn. Str.

Lead 3

sul ci glio di un e

3

26

Musical score for Percussion, J. Gtr., E. Gtr., E. Bass, A., FM, Syn. Str., and Lead 3. The score includes lyrics: qui li brio che non. The Percussion part features a complex rhythmic pattern with various note values and rests. The J. Gtr. part consists of chords and arpeggios. The E. Gtr. part features a melodic line with a triplet. The E. Bass part provides a steady bass line. The A. part features a melodic line with a triplet. The FM part is a vocal line with the lyrics: qui li brio che non. The Syn. Str. part features a melodic line with a triplet. The Lead 3 part features a melodic line with a triplet.

27

Perc.

J. Gtr.

E. Gtr.

E. Gtr.

E. Gtr.

E. Bass

A.

FM

Syn. Str.

Lead 3

ho que sto so no

28

The musical score consists of the following parts:

- Perc.**: Percussion part with various rhythmic patterns.
- J. Gtr.**: Jumbo guitar part with chords and melodic lines.
- E. Gtr.**: Electric guitar part with complex chordal textures and melodic runs.
- E. Bass**: Electric bass part with a steady rhythmic accompaniment.
- A.**: A part with long sustained notes and a melodic phrase.
- FM**: Fretless mandolin part, mostly silent with a few notes.
- Syn. Str.**: Synthesizer string part with a long sustained chord and a melodic line.
- Lead 3**: Lead guitar part with a melodic line.

Lyrics: io, ma con te ce

29

Perc.

J. Gtr.

E. Gtr.

E. Gtr.

E. Gtr.

E. Bass

A.

FM

Syn. Str.

Lead 3

la fa ro! So no an co ra qu

31

Perc.

J. Gtr.

E. Gtr.

E. Gtr.

E. Bass

FM

Syn. Str.

Lead 3

i per dir ti co sa per dir ti scu sa

33

Perc.

J. Gtr.

E. Gtr.

E. Gtr.

E. Bass

FM

Syn. Str.

Lead 3

mi ma com pren di mi

34

Perc.

J. Gtr.

E. Gtr.

E. Gtr.

E. Bass

FM

Syn. Str.

Lead 3

Vln.

sia mo sem pre noi

35

Perc.

J. Gtr.

E. Gtr.

E. Bass

FM

Syn. Str.

Lead 3

Vln.

spe si o gnu no

36

Perc.

J. Gtr.

E. Gtr.

E. Bass

FM

Syn. Str.

Lead 3

Vln.

sul pro prio oce

37

Perc.

J. Gtr.

E. Gtr.

E. Bass

FM

no quan do e' ge

Syn. Str.

Lead 3

Vln.

38

Perc.

J. Gtr.

E. Gtr.

E. Gtr.

E. Gtr.

E. Bass

A.

FM

Syn. Str.

Lead 3

Vln.

do ma a des so e' pre sto

39

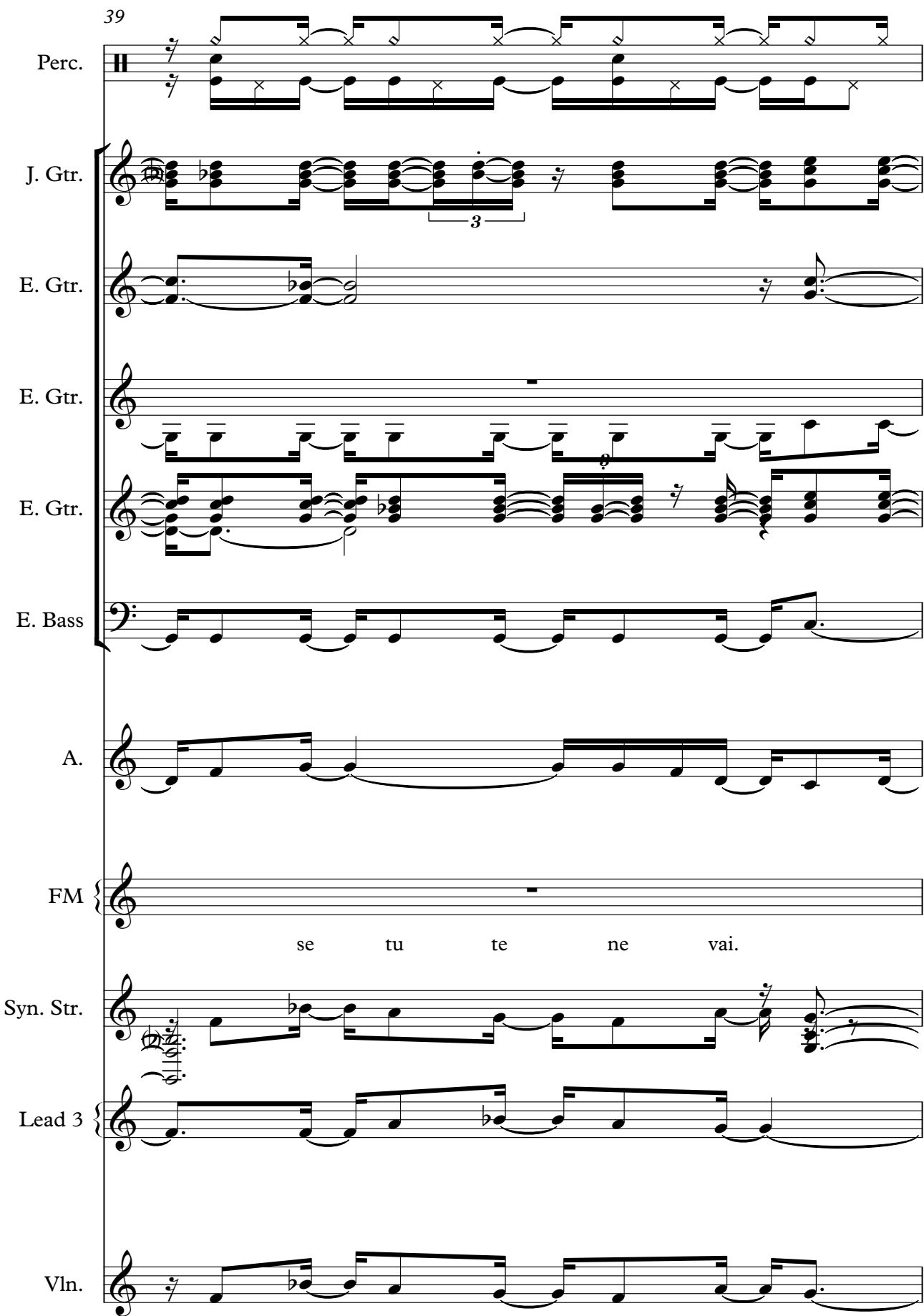

Perc.

J. Gtr.

E. Gtr.

E. Gtr.

E. Gtr.

E. Bass

A.

FM

Syn. Str.

Lead 3

Vln.

se tu te ne vai.

40

Perc.

J. Gtr.

E. Gtr.

E. Gtr.

E. Gtr.

E. Bass

A.

FM

Syn. Str.

Lead 3

Vln.

Sei un mi ra co

41

Perc.

J. Gtr.

E. Gtr.

E. Gtr.

E. Gtr.

E. Bass

A.

FM

lo mi dai il co rag gio

Syn. Str.

Lead 3

Vln.

42 Perc. J. Gtr. E. Gtr. E. Gtr. E. Gtr. E. Bass A. FM per sta re per do ve sto Syn. Str. Lead 3 Vln.

- Perc.**: Percussion part with a 7/8 time signature, featuring a complex rhythmic pattern of eighth and sixteenth notes.
- J. Gtr.**: Jazz guitar part with a 7/8 time signature, playing a series of chords and arpeggios.
- E. Gtr.**: Electric guitar part with a 7/8 time signature, playing a melodic line with a triplet of eighth notes in measure 45.
- E. Bass**: Electric bass part with a 7/8 time signature, playing a steady eighth-note bass line.
- A.**: Alto saxophone part with a 7/8 time signature, playing a melodic line.
- FM**: Flute part with a 7/8 time signature, playing a melodic line.
- Syn. Str.**: Synthesizer part with a 7/8 time signature, playing a melodic line with lyrics: "per sta re per do ve sto".
- Lead 3**: Lead guitar part with a 7/8 time signature, playing a melodic line.
- Vln.**: Violin part with a 7/8 time signature, playing a melodic line.

43

Perc.

J. Gtr.

E. Gtr.

E. Gtr.

E. Gtr.

E. Bass

A.

FM

Syn. Str.

Lead 3

Vln.

sul ci glio di un e

44

Musical score for Percussion (Perc.), J. Gtr., E. Gtr., E. Bass, A., FM, Syn. Str., Lead 3, and Vln. The score includes lyrics: qui li brio che non. The page number 44 is at the top left, and 37 is at the top right. The score is written in 7/8 time. The instruments are arranged vertically from top to bottom: Perc., J. Gtr., E. Gtr., E. Gtr., E. Bass, A., FM, Syn. Str., Lead 3, and Vln. The lyrics are placed below the Syn. Str. staff.

45

Perc.

J. Gtr.

E. Gtr.

E. Gtr.

E. Gtr.

E. Bass

A.

FM

Syn. Str.

Lead 3

Vln.

ho que sto so no

46

Perc.

J. Gtr.

E. Gtr.

E. Gtr.

E. Bass

A.

FM

Syn. Str.

Lead 3

Vln.

io, ma con te ce

47

Perc.

J. Gtr.

E. Gtr.

E. Gtr.

E. Gtr.

E. Bass

A.

FM

Syn. Str.

Lead 3

Vln.

la fa ro'

48

J. Gtr.

E. Gtr.

E. Gtr.

E. Gtr.

E. Bass

A.

FM

Syn. Str.

Lead 3

Vln.

Pro va ci tu...

50

FM

Syn. Str.

Lead 3

Vln.

ci pro vo io pro va ci ades so

52

Perc.

J. Gtr.

E. Bass

FM

Syn. Str.

Lead 3

Vln.

che ci pro vo an ch' io pro va ci an co ra di

54

Musical score for Percussion (Perc.), J. Gtr., E. Gtr., E. Bass, A., FM, Syn. Str., Lead 3, and Vln. The score includes various musical notations such as rests, notes, and a triplet in the J. Gtr. part. The lyrics "piu'. Sei un mi ra co" are written below the FM part.

55

Perc.

J. Gtr.

E. Gtr.

E. Gtr.

E. Gtr.

E. Bass

A.

FM

Syn. Str.

Lead 3

Vln.

lo e all' im prov vi so

56 Perc. J. Gtr. E. Gtr. E. Gtr. E. Gtr. E. Bass A. FM mi sen to in bi li co Syn. Str. Lead 3 Vln.

57

Perc.

J. Gtr.

E. Gtr.

E. Gtr.

E. Gtr.

E. Bass

A.

FM

Syn. Str.

Lead 3

Vln.

sul ciglio di un e

3

58

59

Perc.

J. Gtr.

E. Gtr.

E. Gtr.

E. Gtr.

E. Bass

A.

FM

Syn. Str.

Lead 3

Vln.

ho ma con te ce

3

60

61

Perc.

J. Gtr.

E. Gtr.

E. Gtr.

E. Gtr.

E. Bass

A.

Syn. Str.

Lead 3

Vln.

62 Perc. J. Gtr. E. Gtr. E. Gtr. E. Gtr. E. Bass Syn. Str. Vln.

63

Perc.

J. Gtr.

E. Gtr.

E. Gtr.

E. Gtr.

E. Bass

Syn. Str.

Vln.

- Perc.**: Percussion part, starting at measure 63, featuring a complex rhythmic pattern with various note values and rests.
- J. Gtr.**: Jazz Guitar part, starting at measure 63, featuring a series of chords and melodic lines.
- E. Gtr.**: Electric Guitar part, starting at measure 63, featuring a series of chords and melodic lines.
- E. Gtr.**: Electric Guitar part, starting at measure 63, featuring a series of chords and melodic lines.
- E. Gtr.**: Electric Guitar part, starting at measure 63, featuring a series of chords and melodic lines.
- E. Bass**: Electric Bass part, starting at measure 63, featuring a series of notes and rests.
- Syn. Str.**: Synthesizer part, starting at measure 63, featuring a series of notes and rests.
- Vln.**: Violin part, starting at measure 63, featuring a series of notes and rests.

Measure 65 contains a triplet in the E. Gtr. part, indicated by a '3' below the notes.

64

Musical score for Percussion (Perc.), J. Gtr., E. Gtr., E. Bass, Syn. Str., and Vln. The score is written in 7/8 time and includes various musical notations such as rests, notes, and triplets. The Percussion part features a complex rhythmic pattern with rests and notes. The J. Gtr. part includes chords and a triplet. The E. Gtr. parts feature chords and a triplet. The E. Bass part has a steady bass line. The Syn. Str. part includes chords and notes. The Vln. part has a melodic line with notes and rests.

65

Perc.

J. Gtr.

E. Gtr.

E. Gtr.

E. Gtr.

E. Bass

FM

Que sto so no

Syn. Str.

Lead 3

Vln.

66

The musical score consists of the following parts:

- Perc.**: Percussion part with various rhythmic patterns and accents.
- J. Gtr.**: Jazz guitar part with chords and a triplet.
- E. Gtr.**: Electric guitar part with arpeggiated chords and melodic lines.
- E. Bass**: Electric bass part with a steady rhythmic accompaniment.
- FM**: Flute part, currently silent.
- Syn. Str.**: Synthesizer part with sustained chords.
- Lead 3**: Lead guitar part with a melodic line.
- Vln.**: Violin part with a melodic line.

Lyrics: io, ma con te ce

67

Perc.

J. Gtr.

E. Gtr.

E. Gtr.

E. Gtr.

E. Bass

FM

Syn. Str.

Lead 3

Vln.

la fa ro'.

68

Perc.

J. Gtr.

E. Gtr.

E. Gtr.

E. Gtr.

E. Bass

A.

FM

Syn. Str.

Lead 3

Vln.

Sei un mi ra co

69

Perc.

J. Gtr.

E. Gtr.

E. Gtr.

E. Gtr.

E. Bass

A.

FM

Syn. Str.

Lead 3

Vln.

lo mi dai il co rag gio

70

Perc.

J. Gtr.

E. Gtr.

E. Gtr.

E. Gtr.

E. Bass

A.

FM

Syn. Str.

Lead 3

Vln.

per sta re per do ve sto

71

Perc.

J. Gtr.

E. Gtr.

E. Gtr.

E. Gtr.

E. Bass

A.

FM

Syn. Str.

Lead 3

Vln.

sul ci glio di un e

3

72

73

Perc.

J. Gtr.

E. Gtr.

E. Gtr.

E. Gtr.

E. Bass

A.

FM

Syn. Str.

Lead 3

Vln.

ho ma con te ce

74

Musical score for Percussion (Perc.), J. Gtr., E. Gtr., E. Bass, A., FM, Syn. Str., Lead 3, and Vln. The score includes lyrics: la fa ro_ o!.

75 Perc. **6**

J. Gtr.

E. Gtr.

E. Gtr.

E. Gtr.

E. Bass

A.

Syn. Str.

Lead 3

Vln. **3**

76 **6** **6** **6** 65

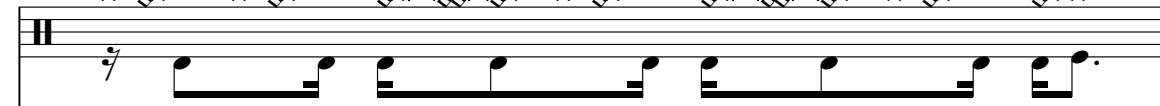
Perc. 

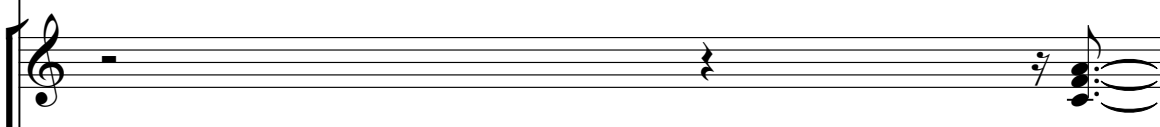
J. Gtr. 

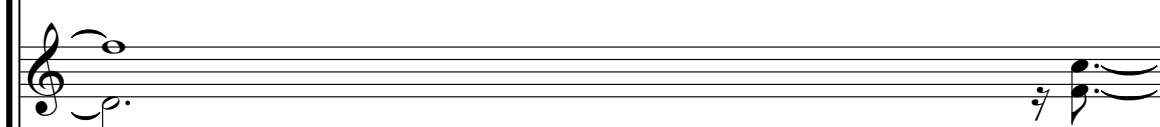
E. Gtr. 

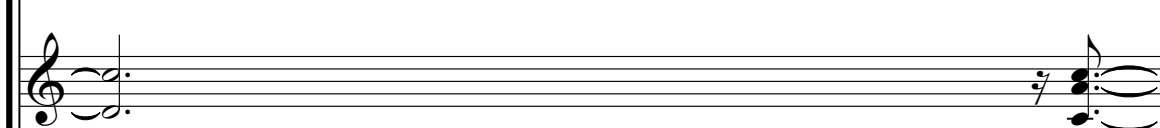
E. Gtr. 

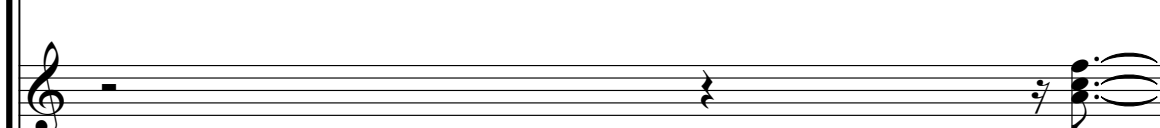
E. Gtr. 

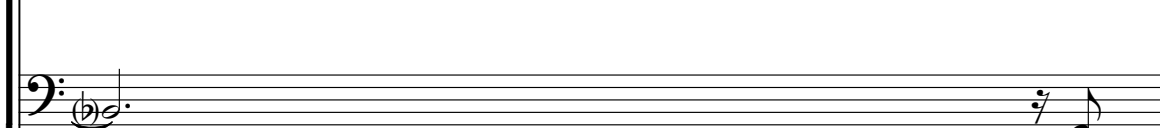
E. Bass 

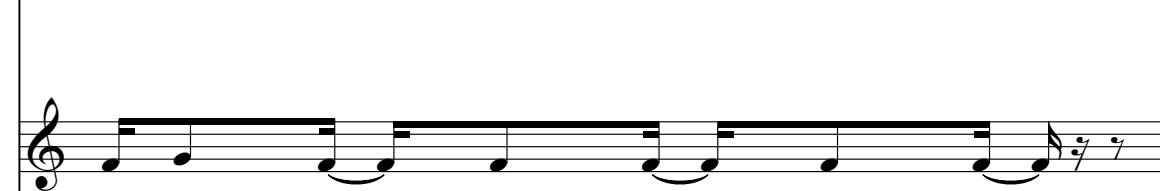
A. 

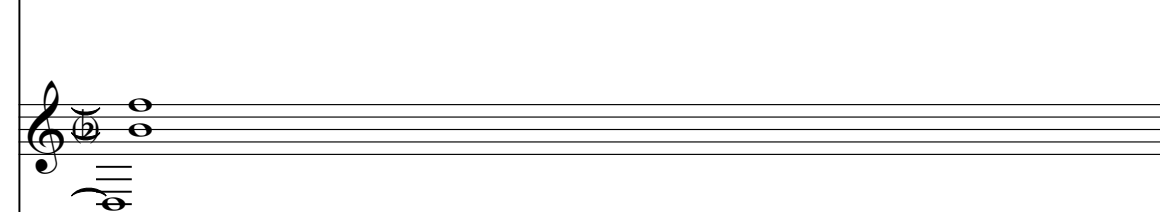
Syn. Str. 

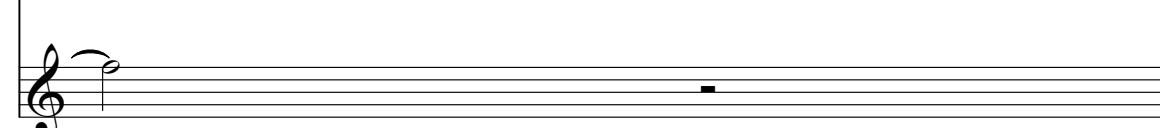
Vln. 

Sei un miracolo - Daniele Groff

Percussion

♩ = 180, 0000000

3

6

7

8

9

10

11

13

15

17

V.S.

40

42

44

46

48

4

54

56

58

60

62

Percussion

64

66

68

70

72

74

76

♩ = 180, 99999999

3

7

10

14

16

18

20

22

25

28

38

41

43

45

46

49

56

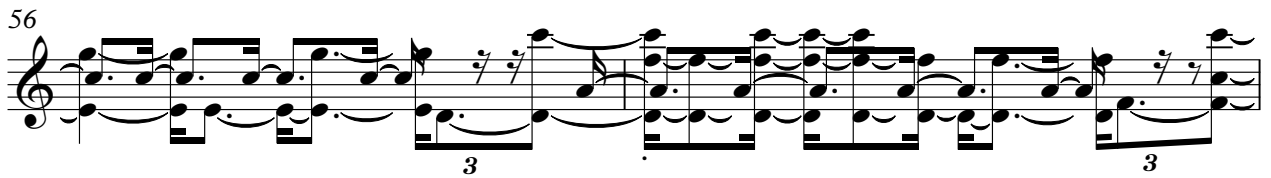

58

60

62

Electric Guitar

64

66

69

71

72

74

75

Sei un miracolo - Daniele Groff

Electric Guitar

♩ = 180, 0000000

3

7

11

15

18

21

24

27

31

35

V.S.

73

75

♩ = 180, 00000000

4

9

20

22

25

29

39

41

45

47

6

55

59

63

67

71

74

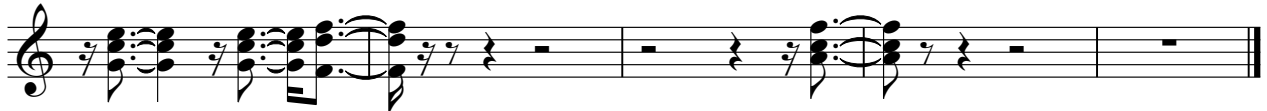

Sei un miracolo - Daniele Groff

Fretless Electric Bass

♩ = 180, 00000000

3

7

10

13

16

19

22

24

26

28

V.S.

31

34

37

40

42

44

46

52

55

57

60

62

64

66

69

71

74

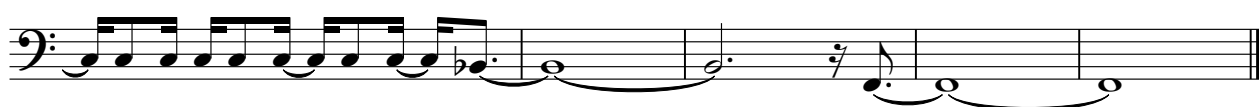

Sei un miracolo - Daniele Groff

Alto

180,000060

19

22

26

30

40

44

48

57

59

2

Alto

68

72

75

♩ = 180,999999999

SEI UN MIRACOLO (GROFF) Syncro by IVAN

9

WWWLOVE MUSIC.IT 4. 3. 2. 1. > Sono qui per dirti che per dirti aiuto ta

15

mi ho capito che questo non io nei miei giorni nei la ti scome

19

di quindi ren di un malasso presto se tu vai. Sei un miracolo che ti fa stare dove

25

sugli altri in qualche non ho questo non io, non ce la fa ro'. Sono un miracolo che ti fa stare dove

32

pedir ti scu sa mi macomendi mi sia m sempre noi so spagno

36

sul proprio ce a no quando ge' a ma desopresto sette vai. Se imia co'

41

lo da ciglio pestare dovsto sul cigli e quilibrio che non ho que sono io, non ce la fa ro'. **2**

49

Prociu... pivo io piva so che pivalo piva cordi p Se imia co lo e pivo mero iblico

57

sul cigli e quilibrio che non ho non ce la fa ro'. Questo no io, non ce la fa ro'. **5**

68

Sei unira co lo m dai itoraggio pestare dovsto sul cigli ure

72

quili brio che non ho maonte ce la fa ro_ o'. **4**

Sei un miracolo - Daniele Groff

Synth Strings

♩ = 800000000000

5

9

14

18

23

28

33

36

38

V.S.

Synth Strings

65

68

70

73

75

Sei un miracolo - Daniele Groff

Lead 3 (Calliope)

V.S.

Lead 3 (Calliope)

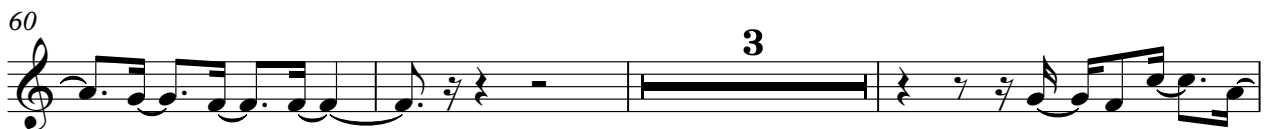

Lead 3 (Calliope)

74

2

Sei un miracolo - Daniele Groff

Violin

♩ = 80

5

10 22

35

38

41

45

49

53

57

V.S.

Violin

61

64

68

71

75