

♩ = 93,000038

Percussion

Jazz Guitar

Jazz Guitar SHESARIV

Jazz Guitar

Jazz Guitar

Electric Guitar

Electric Guitar

Sitar

Sitar

Fretless Electric Bass

5-string Fretless Electric Bass

Soprano

Synth Strings

Lead 8 (Bass + Lead)

♩ = 93,000038

2

4

J. Gtr. 

E. Gtr. 

Sit. 

Sit. 

E. Bass 

E. Bass 

6

Perc. 

J. Gtr. 

E. Gtr. 

Sit. 

Sit. 

E. Bass 

E. Bass 

8

Perc.

J. Gtr.

E. Gtr.

E. Gtr.

Sit.

Sit.

E. Bass

E. Bass

10

Perc.

J. Gtr.

E. Gtr.

E. Gtr.

Sit.

E. Bass

E. Bass

Lead 8

12

Perc.

J. Gtr.

J. Gtr.

E. Gtr.

E. Bass

E. Bass

Lead 8

14

Perc.

J. Gtr.

J. Gtr.

E. Gtr.

E. Bass

E. Bass

Lead 8

15

Perc.

J. Gtr.

J. Gtr.

E. Gtr.

E. Bass

E. Bass

Lead 8

17

Perc.

J. Gtr.

J. Gtr.

E. Gtr.

E. Bass

E. Bass

Lead 8

18

Perc.

J. Gtr.

J. Gtr.

E. Gtr.

E. Bass

E. Bass

Lead 8

19

Perc.

J. Gtr.

J. Gtr.

E. Gtr.

E. Bass

E. Bass

Lead 8

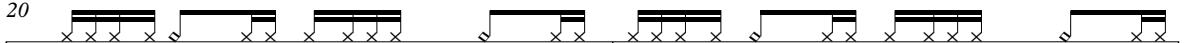
20 Perc. 

J. Gtr. 

J. Gtr. 

E. Gtr. 

E. Bass 

E. Bass 

Lead 8 

22 Perc. 

J. Gtr. 

J. Gtr. 

E. Gtr. 

E. Bass 

E. Bass 

Lead 8 

23

Perc.

J. Gtr.

J. Gtr.

E. Gtr.

E. Bass

E. Bass

Lead 8

25

Perc.

J. Gtr.

J. Gtr.

E. Gtr.

E. Bass

E. Bass

Lead 8

26

Perc.

J. Gtr.

J. Gtr.

E. Gtr.

E. Bass

E. Bass

Lead 8

27

Perc.

J. Gtr.

J. Gtr.

E. Gtr.

E. Bass

E. Bass

Lead 8

28

Perc.

J. Gtr.

J. Gtr.

E. Gtr.

E. Bass

E. Bass

Syn. Str.

Lead 8

30

Perc.

J. Gtr.

J. Gtr.

E. Gtr.

E. Bass

E. Bass

Syn. Str.

Lead 8

32

Perc.

J. Gtr.

J. Gtr.

E. Gtr.

E. Gtr.

E. Bass

E. Bass

Syn. Str.

Lead 8

34

Perc.

J. Gtr.

J. Gtr.

E. Gtr.

E. Bass

E. Bass

Lead 8

36

Perc.

J. Gtr.

J. Gtr.

E. Gtr.

E. Bass

E. Bass

Lead 8

37

Perc.

J. Gtr.

J. Gtr.

E. Gtr.

E. Bass

E. Bass

Lead 8

39

Perc.

J. Gtr.

J. Gtr.

E. Gtr.

E. Bass

E. Bass

Lead 8

40

Perc.

J. Gtr.

J. Gtr.

E. Gtr.

E. Bass

E. Bass

Lead 8

41

Perc.

J. Gtr.

J. Gtr.

E. Gtr.

E. Bass

E. Bass

Lead 8

42

Perc.

J. Gtr.

J. Gtr.

E. Gtr.

E. Bass

E. Bass

Syn. Str.

Lead 8

44

Perc.

J. Gtr.

J. Gtr.

E. Gtr.

E. Bass

E. Bass

Syn. Str.

Lead 8

46

Perc.

J. Gtr.

J. Gtr.

E. Gtr.

E. Gtr.

E. Bass

E. Bass

Syn. Str.

Lead 8

48

Perc.

J. Gtr.

J. Gtr.

E. Gtr.

E. Gtr.

E. Bass

E. Bass

Syn. Str.

49

Perc.

J. Gtr.

J. Gtr.

E. Gtr.

E. Gtr.

E. Bass

E. Bass

Syn. Str.

50

Perc.

J. Gtr.

J. Gtr.
T A B

E. Gtr.

E. Gtr.

E. Bass

E. Bass

Syn. Str.

51

Perc.

J. Gtr.

J. Gtr.
T A B

E. Gtr.

E. Gtr.

E. Bass

E. Bass

Syn. Str.

Lead 8

52

54

55

56

58

Perc.

J. Gtr.

J. Gtr.

E. Gtr.

E. Gtr.

E. Bass

E. Bass

Syn. Str.

Lead 8

60

Perc.

J. Gtr.

J. Gtr.

E. Bass

E. Bass

S.

Syn. Str.

Lead 8

63

Perc.

J. Gtr.

J. Gtr.

E. Bass

E. Bass

S.

Syn. Str.

Lead 8

66

Perc.

J. Gtr.

J. Gtr.

E. Bass

E. Bass

S.

Syn. Str.

68

Perc.

J. Gtr.

J. Gtr.

E. Gtr.

Sit.

E. Bass

E. Bass

Lead 8

70

Perc.

J. Gtr.

J. Gtr.

E. Gtr.

Sit.

E. Bass

E. Bass

Lead 8

72

74

75

77

75

Perc.

J. Gtr.

J. Gtr.

E. Gtr.

E. Gtr.

Sit.

E. Bass

E. Bass

Syn. Str.

Lead 8

77

Perc.

J. Gtr.

J. Gtr.

E. Gtr.

E. Bass

E. Bass

Syn. Str.

Lead 8

78

Perc.

J. Gtr.

J. Gtr.

E. Gtr.

E. Bass

E. Bass

Syn. Str.

79

Perc.

J. Gtr.

E. Gtr.

E. Bass

E. Bass

Syn. Str.

80

81

Perc.

J. Gtr.

J. Gtr.

E. Gtr.

E. Gtr.

E. Bass

E. Bass

Syn. Str.

Lead 8

85

J. Gtr. Tab:

Staff	Notes
T	
A	0 0 0
B	3 3 3 3 3 3 5 5 5 5 5 5 5 5 3 0 0 0 0 0 0 0 0 0 0 0 0

87

- Perc.**: Features a rhythmic pattern of eighth notes with 'x' marks above them, indicating a specific percussive sound.
- J. Gtr.**: Shows a complex guitar part with chords, a triplet of eighth notes, and a grace note.
- E. Gtr.**: Contains electric guitar parts, including a chord with a sharp sign and a triplet of eighth notes.
- E. Bass**: Shows a bass line with eighth notes.
- E. Bass**: Shows a second bass line with eighth notes and grace notes.
- S.**: A vocal line with a few notes and rests.
- Syn. Str.**: A synthesizer string part with a long, sustained note.
- Lead 8**: A lead line with a few notes and rests.

88

Perc.

J. Gtr.

J. Gtr.

E. Gtr.

E. Gtr.

E. Bass

E. Bass

S.

Syn. Str.

Lead 8

89

Perc. 

J. Gtr. 

J. Gtr. 

E. Gtr. 

E. Gtr. 

E. Bass 

E. Bass 

S. 

Syn. Str. 

Lead 8 

90

Perc. J. Gtr. J. Gtr. E. Gtr. E. Gtr. E. Bass E. Bass S. Syn. Str. Lead 8

92

93

94

Perc.

J. Gtr.

J. Gtr.

E. Gtr.

E. Gtr.

E. Bass

E. Bass

Syn. Str.

Lead 8

96

98 35

Perc.

J. Gtr.

J. Gtr.

E. Gtr.

E. Gtr.

E. Bass

E. Bass

S.

Syn. Str.

100

Perc.

J. Gtr.

J. Gtr.

E. Gtr.

E. Gtr.

E. Bass

E. Bass

S.

Syn. Str.

102

Perc.

J. Gtr.

J. Gtr.

E. Gtr.

E. Gtr.

E. Bass

E. Bass

S.

Syn. Str.

104

The musical score consists of the following parts:

- Perc.**: Percussion part with a drum set icon and a rhythmic pattern of eighth notes.
- J. Gtr.**: Jumbo guitar part in treble clef with a key signature of one sharp (F#) and a complex rhythmic pattern. A triplet is indicated with a bracket and the number 3.
- J. Gtr. Tab**: A guitar tab for the J. Gtr. part with strings labeled T, A, B. The fret numbers are: 5 5 3 0 0 0 0 0 0 0 0 0 0 0 0 0 0 0 0 0 0 0 3 3 3 3 3 3 5 5 5 5 5 5.
- E. Gtr.**: Electric guitar part in treble clef with a melodic line.
- E. Gtr.**: Electric guitar part in treble clef with a chordal accompaniment.
- E. Bass**: Electric bass part in bass clef with a rhythmic pattern.
- E. Bass**: Electric bass part in bass clef with a melodic line.
- S.**: Saxophone part in treble clef with a melodic line.
- Syn. Str.**: Synthesizer string part in treble clef with a chordal accompaniment.
- Lead 8**: Lead guitar part in treble clef, mostly silent with a few notes at the end.

106 39

Perc.

J. Gtr.

J. Gtr.

E. Gtr.

E. Gtr.

E. Bass

E. Bass

Syn. Str.

108

Perc.

J. Gtr.

J. Gtr.

J. Gtr.

E. Gtr.

E. Gtr.

Sit.

Sit.

E. Bass

E. Bass

S.

Syn. Str.

Lead 8

Percussion

♩ = 93,000038

6

3

9

11

13

15

17

19

3

21

23

25

V.S.

Percussion

Percussion

47

49

51

53

55

57

59

61

64

67

V.S.

Percussion

69

71

73

75

77

79

81

83

85

87

89

91

93

95

97

99

101

103

105

107

6

Percussion

109

Jazz Guitar

♩ = 93,000038

11

13

14

15

16

17

18

19

20

21

V.S.

V.S.

52

53

54

55

56

57

58

59

78

79

80

81

82

83

84

85

86

87

V.S.

98

99

100

101

102

103

104

105

106

107

V.S.

108

A single empty musical staff in treble clef, ending with a double bar line.

Jazz Guitar

♩ = 93,000038
SHESARIV

60

63

66

42

110

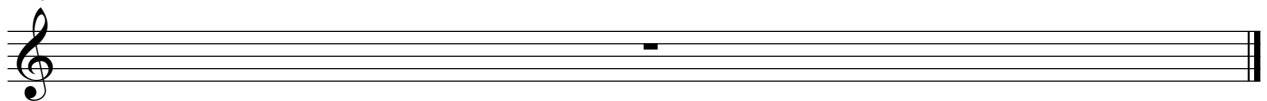

Jazz Guitar

♩ = 93,000038

4

T D
A A
B G
D D

6

T
A
B

8

T
A
B

10

T
A
B

12

T
A
B

15

T
A
B

18

T
A
B

21

T
A
B

24

T
A
B

27

T
A
B

V.S.

T			
A	0 0 0	0 0 2	0 0
B	3		2 2 2

30

T	0 0		
A	0 0	0 0 0 0	0 0
B	3	0 0 0	3 3

33

T			
A	0 0 0	0 0	0 0
B	3 3 3 3 3 3 3 3	5 5 5 5 5 5 5 5 5 5 5 5 3	0 0

36

T			
A	0 0 0	0 0	0 0
B	3	0 0 0	3 0

39

T			
A	0 0	0 0	0 0
B		3	3

42

T			
A	0 0 2	2 2 2 2	0 0
B			3 0

45

T			
A	0 0 0	0 0	0 0 0 0 3 3 3 3 3 3 3 3 3 3 3 3 3 3 3 3 3 3
B	3 3 3 3 3 3 3 3	5 5 5 5 5 5 5 5 5 5 5 5 3	0 0 0 0 3 3 3 3 3 3 3 3 3 3 3 3 3 3 3 3 3 3

48

T			
A	0 0	0 0	0 0 0 0 3 0 0 0 0 0 0 0 0 0 0 0 0 0 0 0 0 0
B	5 5 3	0 0 0	3 0

51

T			
A	0 0 0	0 0	0 0
B	3	3	0 0 0

54

T			
A	0 0 0	0 0	0 0 2
B	3	3	0 0 0

57

57

60

60

64

64

67

67

70

70

73

73

76

76

3

85

88

91

94

97

100

103

106

108

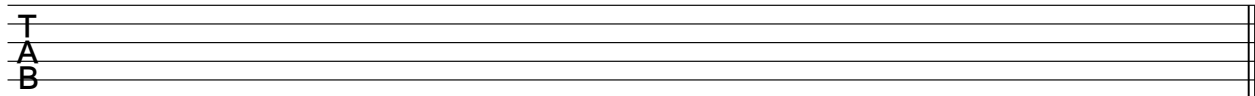

Electric Guitar

♩ = 93,000038

7

11

16

30

34

8

46

52

56

17

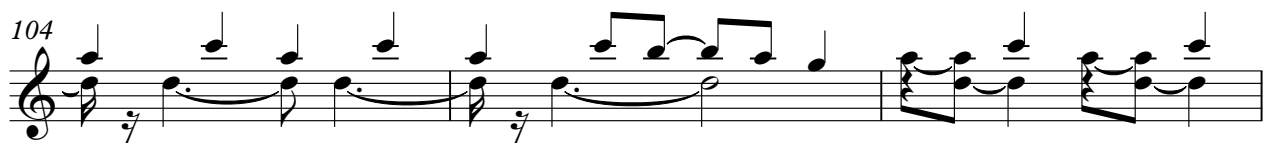
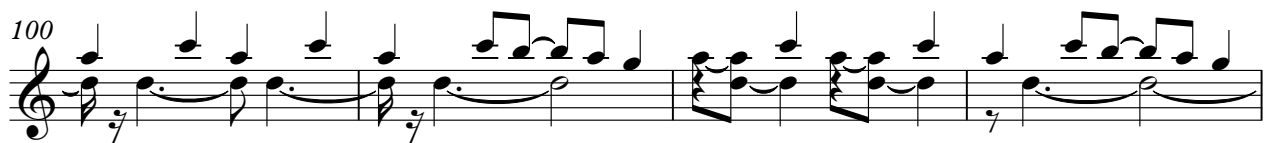
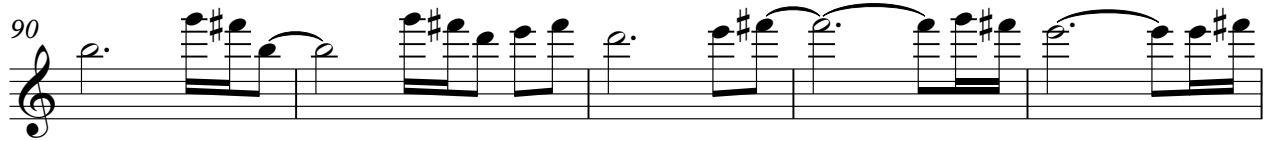
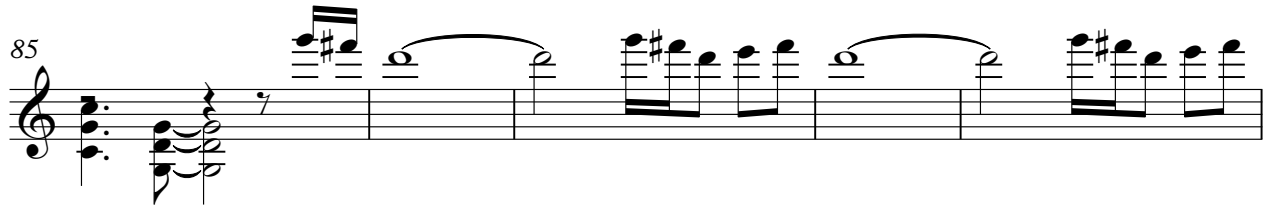
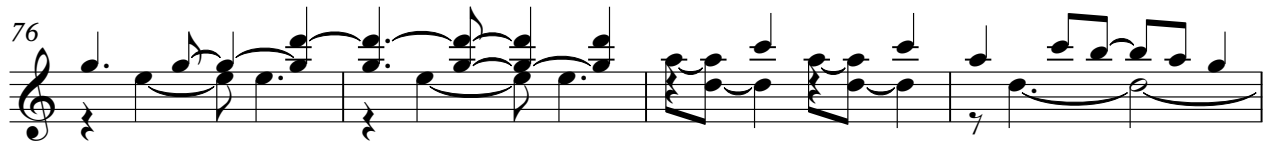

Electric Guitar

♩ = 93,000038

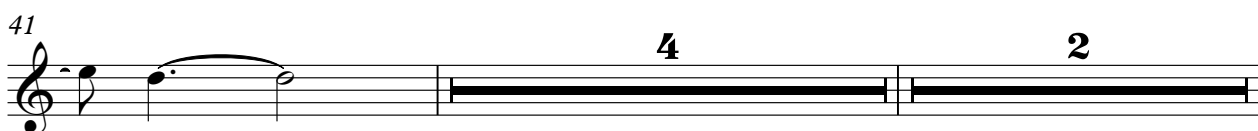
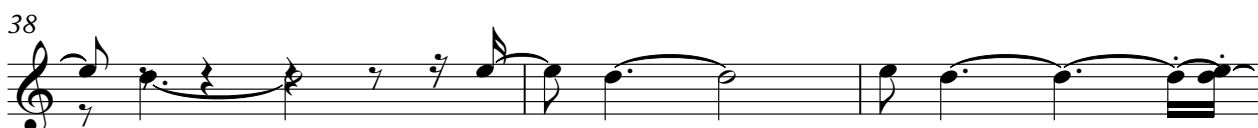
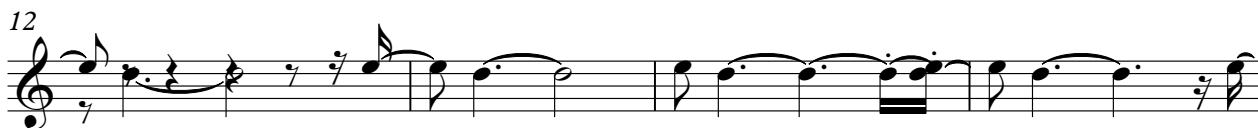

48

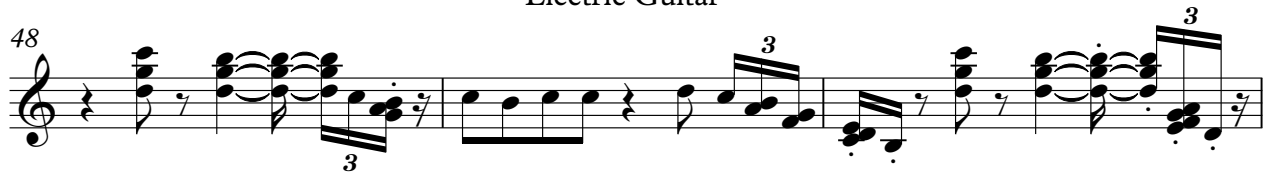

51

54

58

69

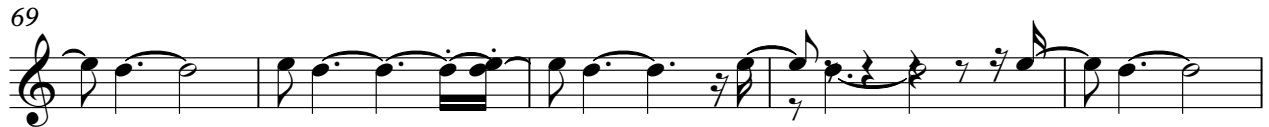

74

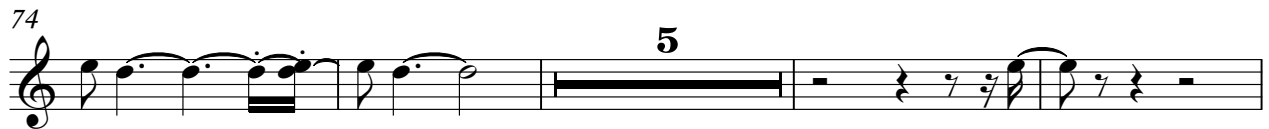

83

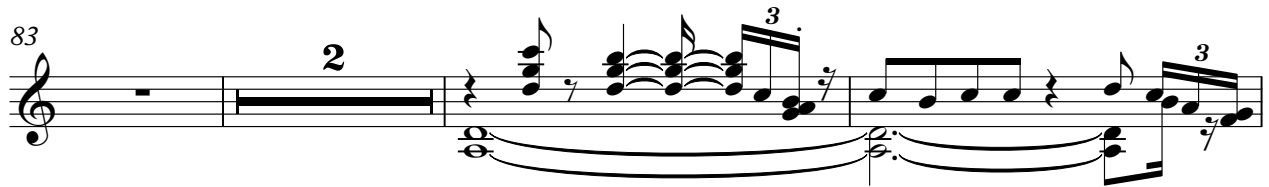

88

92

95

100

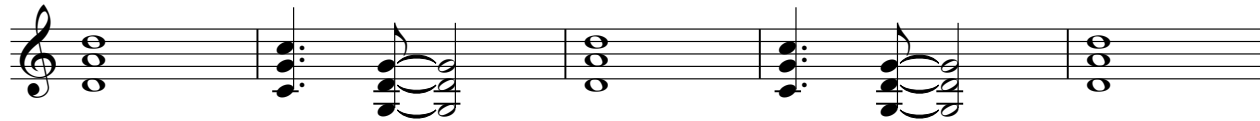

105

110

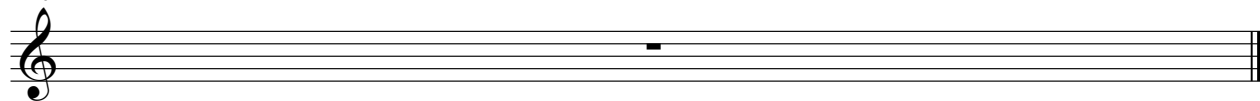

Sitar

♩ = 93,000038

Sitar

♩ = 93,000038

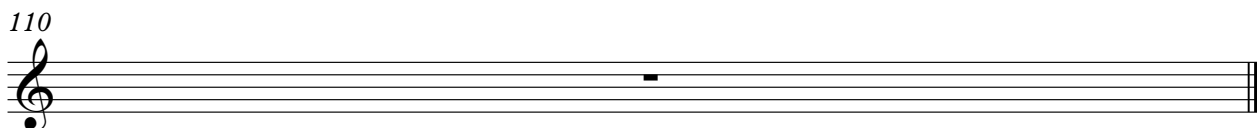
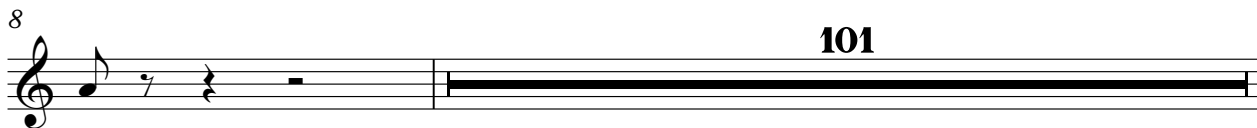

Fretless Electric Bass

♩ = 93,000038

4

6

8

10

12

15

18

21

24

V.S.

57

60

63

66

69

72

75

78

81

84

Fretless Electric Bass

87

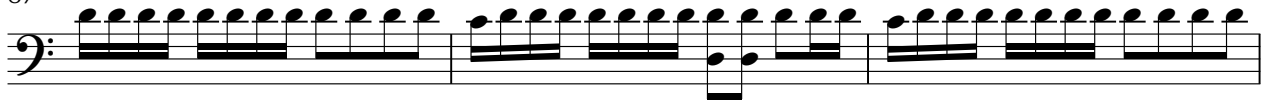

90

93

96

98

101

104

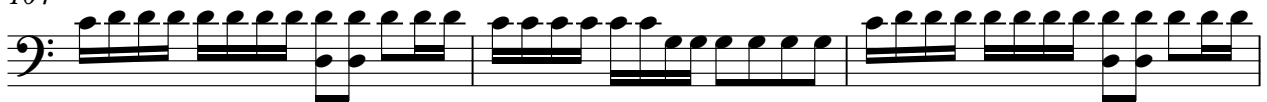

107

110

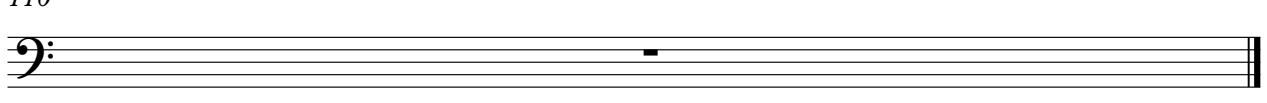

5-string Fretless Electric Bass

♩ = 93,000038

33

36

39

42

45

48

51

54

57

60

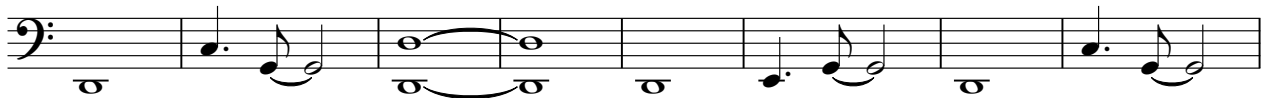

68

71

74

77

80

83

86

89

92

95

V.S.

98

101

104

107

110

Soprano

♩ = 93,000038

59

62

3

18

85

3

3

89

6

99

103

4

110

Synth Strings

♩ = 93,000038

27

33

8

47

54

62

8

77

85

92

99

105

V.S.

2

Synth Strings

110

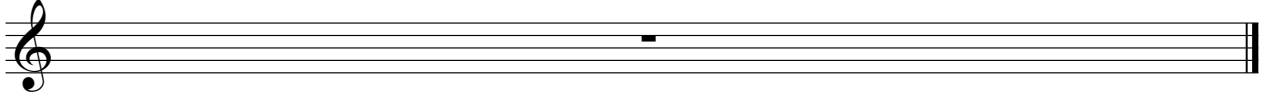

Lead 8 (Bass + Lead)

♩ = 93,000038

10

14

17

20

23

26

29

33

37

40

V.S.

43

47

55

61

68

71

74

77

82

85

Lead 8 (Bass + Lead)

90

94

97

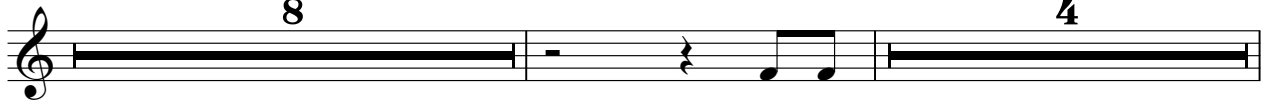

110

