

♩ = 129,989990

Alto Saxophone

Percussion

5-string Electric Bass

Synth Strings

FX 5 (Brightness)

Solo

♩ = 129,989990

5

Alto Sax.

Perc.

E. Bass

Syn. Str.

FX 5

Solo

6

Alto Sax.

E. Bass

Syn. Str.

FX 5

Solo

7

Alto Sax.

Perc.

E. Bass

Syn. Str.

FX 5

Solo

10

Alto Sax.

Perc.

E. Bass

Syn. Str.

FX 5

Vc.

Solo

11

Alto Sax.

Perc.

E. Bass

Syn. Str.

FX 5

Vc.

Solo

12

Alto Sax.

Perc.

E. Bass

Syn. Str.

FX 5

Vc.

Solo

13

Perc.

E. Bass

Syn. Str.

Vc.

Solo

14

E. Bass

Syn. Str.

Vc.

Solo

15

Perc.

E. Bass

Syn. Str.

Solo

16

Perc.

E. Bass

Syn. Str.

Solo

18

Perc.

E. Bass

Syn. Str.

Solo

20

Perc.

E. Bass

Syn. Str.

Solo

21

Perc.

E. Bass

Syn. Str.

Solo

22

E. Bass

Syn. Str.

Solo

23

Perc.

E. Bass

Syn. Str.

Solo

24

Perc.

E. Bass

Syn. Str.

Solo

25

Perc.

E. Bass

Syn. Str.

Solo

3

26

Perc.

E. Bass

Syn. Str.

Solo

Double bar line

27

Perc.

E. Bass

Syn. Str.

Solo

Double bar line

28

Perc.

Sop. Xyl.

E. Bass

Syn. Str.

Solo

29

Perc.

Sop. Xyl.

E. Bass

Syn. Str.

Solo

30

Perc.

Sop. Xyl.

E. Bass

Syn. Str.

Solo

31

Perc. Sop. Xyl. E. Bass Syn. Str. Solo

32

Perc. Sop. Xyl. E. Bass Syn. Str. Vc. Solo

33

Perc. Sop. Xyl. E. Bass Syn. Str. Vc. Solo

34

Perc. Sop. Xyl. E. Bass Syn. Str. Vc. Solo

35

Perc. Sop. Xyl. E. Bass Syn. Str. Vc. Solo

36

Perc. E. Bass Syn. Str. Vc. Solo

37

Perc.

E. Bass

Syn. Str.

Vc.

Solo

38

Perc.

E. Bass

Syn. Str.

Vc.

Solo

39

Perc. E. Bass Syn. Str. Vc. Solo

40

Perc. E. Bass Syn. Str. Vc. Solo

41

Perc.

E. Bass

Syn. Str.

Vc.

Solo

42

Perc.

E. Bass

Syn. Str.

Vc.

Solo

43

Perc.

E. Bass

Syn. Str.

Vc.

Solo

44

Pan.

Perc.

E. Bass

Syn. Str.

Vc.

Solo

45

Pan.

Perc.

E. Bass

Syn. Str.

Vc.

Solo

46

Pan.

Perc.

E. Bass

Syn. Str.

Vc.

Solo

47

Pan.

Perc.

E. Bass

Syn. Str.

Vc.

Solo

48

Pan.

Perc.

E. Bass

Syn. Str.

Vc.

Solo

20

49

Perc.

E. Bass

Syn. Str.

Vc.

Solo

50

Perc.

E. Bass

Syn. Str.

Vc.

Solo

51

Perc. E. Bass Syn. Str. Vc. Solo

52

Perc. E. Bass Syn. Str. Vc. Solo

53

Perc. E. Bass Syn. Str. Vc. Solo

54

Perc. E. Bass Syn. Str. Vc. Solo

55

Perc. E. Bass Syn. Str. Vc. Solo

56

Perc. E. Bass Syn. Str. Vc. Solo

57

Perc. E. Bass Syn. Str. Vc. Solo

58

Perc. E. Bass Syn. Str. Vc. Solo

59

Perc.

E. Bass

Syn. Str.

Vc.

Solo

3

60

Pan.

Perc.

E. Bass

Syn. Str.

Vc.

Solo

61

Pan.

Perc.

E. Bass

Syn. Str.

Vc.

Solo

62

Pan.

Perc.

E. Bass

Syn. Str.

Vc.

Solo

63

Pan.

Perc.

E. Bass

Syn. Str.

Vc.

Solo

3

2'09.4"
64.3,00

64

Pan.

Perc.

E. Bass

Syn. Str.

Vc.

Solo

65

Pan.

Perc.

E. Bass

Syn. Str.

Vc.

Solo

66

Perc.

E. Bass

Syn. Str.

Vc.

Solo

67

Perc. 

E. Bass 

Syn. Str. 

Vc. 

Solo 

==

68

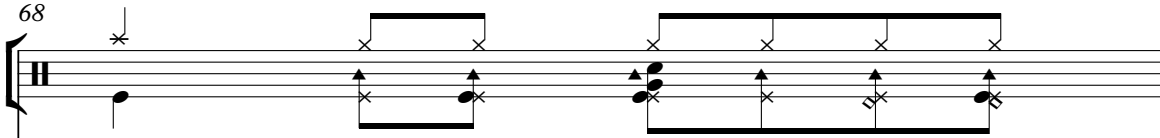
Perc. 

E. Bass 

Syn. Str. 

Solo 

==

69

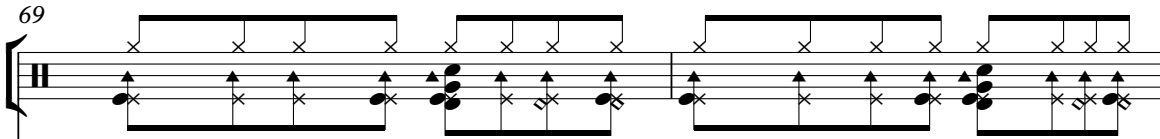
Perc. 

E. Bass 

Syn. Str. 

Solo 

71

Perc.

E. Bass

Syn. Str.

Solo

72

Perc.

E. Bass

Syn. Str.

Solo

73

Perc.

E. Bass

Syn. Str.

Solo

74

Perc. E. Bass Syn. Str. Vc. Solo

76

Perc. E. Bass Syn. Str. Vc. Solo

77

Perc.

E. Bass

Syn. Str.

Vc.

Solo

78

Perc.

E. Bass

Syn. Str.

Vc.

Solo

79

Perc. E. Bass Syn. Str. Vc. Solo

80

Perc. E. Bass Syn. Str. Vc. Solo

81

Perc. E. Bass Syn. Str. Vc. Solo

82

Perc. E. Bass Syn. Str. Vc. Solo

83

Perc. E. Bass Syn. Str. Vc. Solo

84

Perc. E. Bass Syn. Str. Vc. Solo

85

Perc.

E. Bass

Syn. Str.

Vc.

Solo

86

Perc.

E. Bass

Syn. Str.

Vc.

Solo

87

Perc. E. Bass Syn. Str. Vc. Solo

88

Perc. E. Bass Syn. Str. Vc. Solo

89

Perc. E. Bass Syn. Str. Vc. Solo

90

Perc. E. Bass Syn. Str. Vc. Solo

91

Perc. E. Bass Syn. Str. Vc. Solo

92

Pan. Perc. E. Bass Syn. Str. Vc. Solo

93

Pan. Perc. E. Bass Syn. Str. Vc. Solo

94

Pan. Perc. E. Bass Syn. Str. Vc. Solo

95

Pan.

Perc.

E. Bass

Syn. Str.

Vc.

Solo

96

Pan.

Perc.

E. Bass

Syn. Str.

Vc.

Solo

97

Pan.

Perc.

E. Bass

Syn. Str.

Vc.

Solo

98

Perc.

E. Bass

Syn. Str.

Vc.

Solo

99

Perc.

E. Bass

Syn. Str.

Vc.

Solo

100

Perc.

E. Bass

Syn. Str.

Vc.

Solo

101

Perc. E. Bass Syn. Str. Vc. Solo

102

Perc. E. Bass Syn. Str. Vc. Solo

103

Perc. E. Bass Syn. Str. Vc. Solo

104

Perc. E. Bass Syn. Str. Vc. Solo

105

Perc. E. Bass Syn. Str. Vc. Solo

106

Perc. E. Bass Syn. Str. Vc. Solo

107

Perc.

E. Bass

Syn. Str.

Vc.

Solo

108

Pan.

Perc.

E. Bass

Syn. Str.

Vc.

Solo

109

Pan. Perc. E. Bass Syn. Str. Vc. Solo

110

Pan. Perc. E. Bass Syn. Str. Vc. Solo

111

Pan. Perc. E. Bass Syn. Str. Vc. Solo

112

Pan. Perc. E. Bass Syn. Str. Vc. Solo

113

Pan.

Perc.

E. Bass

Syn. Str.

Vc.

Solo

114

Perc.

E. Bass

Syn. Str.

Vc.

Solo

115

Alto Sax.
Perc.
E. Bass
Syn. Str.
Vc.
Solo

117

Alto Sax.
Perc.
E. Bass
Syn. Str.
Vc.
Solo

118

Alto Sax.

Perc.

E. Bass

Syn. Str.

Vc.

Solo

119

Alto Sax.

Perc.

E. Bass

Syn. Str.

Vc.

Solo

120

Alto Sax. Perc. E. Bass Syn. Str. Vc. Solo

121

Alto Sax. Perc. E. Bass Syn. Str. Vc. Solo

122

Alto Sax.

Perc.

E. Bass

Syn. Str.

Vc.

Solo

123

Alto Sax.

Perc.

E. Bass

Syn. Str.

Vc.

Solo

124

Alto Sax.

Perc.

E. Bass

Syn. Str.

FX 5

Vc.

Solo

6 6 6 6

Panpipes

♩ = 129,989990

Percussion

♩ = 129,989990

9

15

21

27

30

32

34

36

40

V.S.

Percussion

44

48

52

56

60

64

68

72

76

80

3

Percussion

84

88

92

96

100

104

108

112

116

119

V.S.

4

Percussion

122

124

Soprano Xylophone

♩ = 129,989990

24

29

31

33

35

89

5-string Electric Bass

♩ = 129,989990

8

14

19

24

28

30

32

34

36

V.S.

40

44

48

52

56

60

64

68

72

76

80

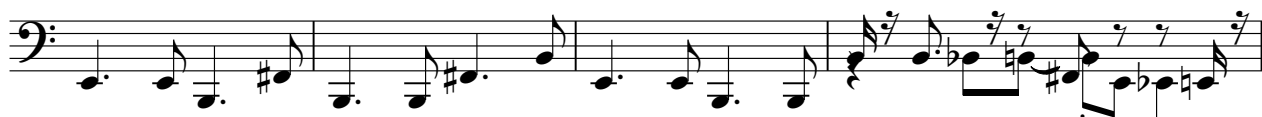

84

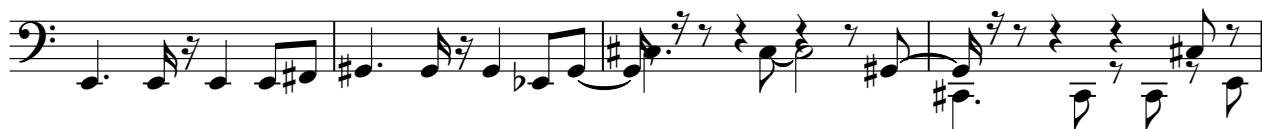

88

92

96

100

104

108

112

116

V.S.

120

Synth Strings

♩ = 129,989990

V.S.

Synth Strings

V.S.

100

104

108

111

114

118

121

FX 5 (Brightness)

♩ = 129,989990

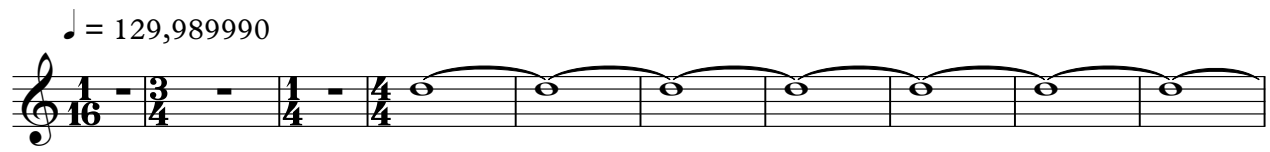

11

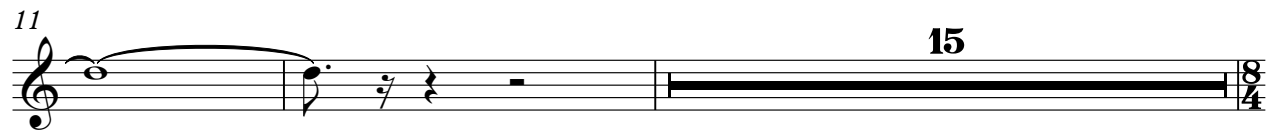

28

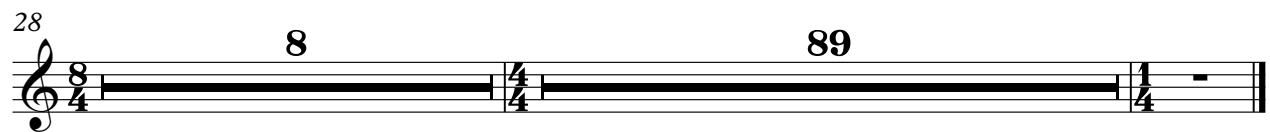

Violoncello

♩ = 129,989990

4

13

13

4

32

35

38

41

44

48

52

57

V.S.

2 Violoncello

60

64 7

76

81

86

89

92

96

100

105

108

Violoncello

112

118

121

Solo

♩ = 129,989990

V.S.

V.S.

V.S.

V.S.

