

Soundtrack - Andrew Lloyd Webber Jesus Christ Superstar

♩ = 144,000229

dwcraig@globalnet.co.uk

Not to be used for

Arranged by Neil Slater

♩ = 144,000229

Sequenced By Dave Craig

Lyrics by Tim Rice

Commercial Purposes

4

dwcraig@globalnet.co.uk

Not to be used for

Arranged by Neil Slater

Comments Welcome!!

Lloyd Webber

Sequenced By Dave Craig

Lyrics by Tim Rice

Commercial Purposes

5

dwcraig@globalnet.co.uk

Not to be used for

Arranged by Neil Slater

Comments Welcome!!

Sequenced By Dave Craig

Lyrics by Tim Rice

Commercial Purposes

6

dwcraig@globalnet.co.uk

Not to be used for

Arranged by Neil Slater

Comments Welcome!!

Lloyd Webber

Sequenced By Dave Craig

Lyrics by Tim Rice

Commercial Purposes

7

dwcraig@globalnet.co.uk

Not to be used for

Arranged by Neil Slater

Comments Welcome!!

Sequenced By Dave Craig

Lyrics by Tim Rice

Commercial Purposes

8

dwcraig@globalnet.co.uk

Not to be used for

Arranged by Neil Slater

Comments Welcome!!

Lloyd Webber

Sequenced By Dave Craig

Lyrics by Tim Rice

Commercial Purposes

9
dwcraig@globalnet.co.uk

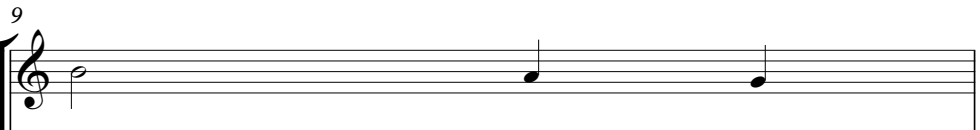

Not to be used for

Arranged by Neil Slater

Comments Welcome!!

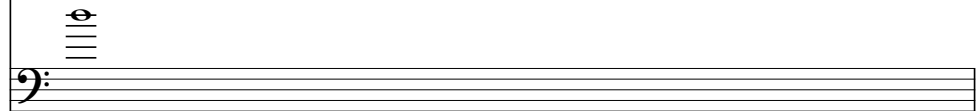

Lloyd Webber

Sequenced By Dave Craig

Lyrics by Tim Rice

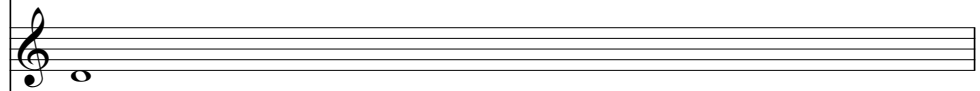

Commercial Purposes

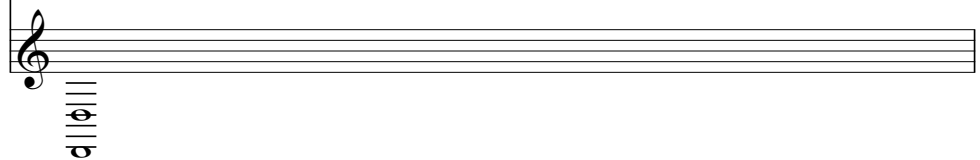

10

dwcraig@globalnet.co.uk

Not to be used for

Arranged by Neil Slater

Comments Welcome!!

Lloyd Webber

12

dwcraig@globalnet.co.uk

Not to be used for

Arranged by Neil Slater

Comments Welcome!!

Lloyd Webber

Sequenced By Dave Craig

Lyrics by Tim Rice

Commercial Purposes

13

dwcraig@globalnet.co.uk

Not to be used for

Arranged by Neil Slater

Comments Welcome!!

Lloyd Webber

Sequenced By Dave Craig

Lyrics by Tim Rice

Commercial Purposes

15

dwcraig@globalnet.co.uk

Not to be used for

Arranged by Neil Slater

Comments Welcome!!

Lloyd Webber

Sequenced By Dave Craig

Lyrics by Tim Rice

Commercial Purposes

16

dwcraig@globalnet.co.uk

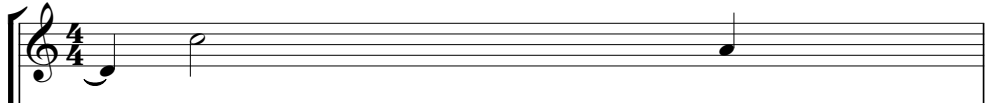

Not to be used for

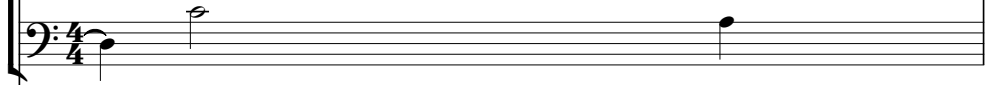

Arranged by Neil Slater

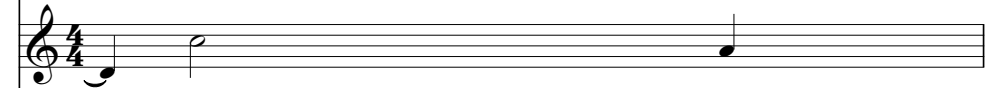

Comments Welcome!!

Lloyd Webber

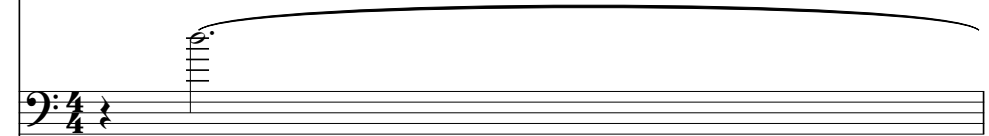

Sequenced By Dave Craig

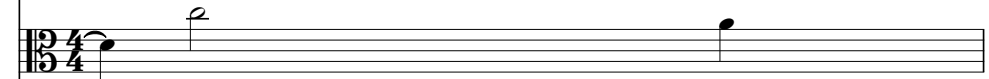

Lyrics by Tim Rice

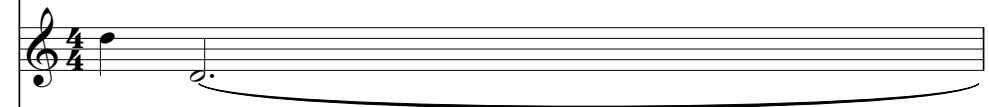

Commercial Purposes

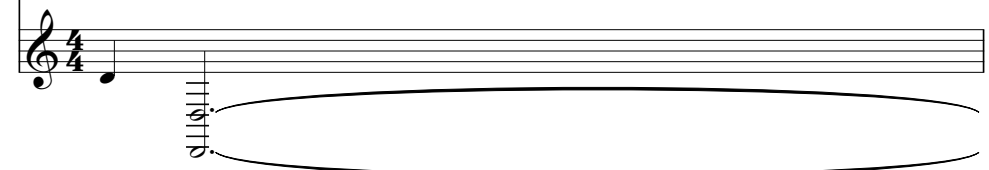

17
dwcraig@globalnet.co.uk

Not to be used for

Arranged by Neil Slater

Comments Welcome!!

Lloyd Webber

Sequenced By Dave Craig

Lyrics by Tim Rice

Commercial Purposes

♩ = 119,000160

18

dwcraig@globalnet.co.uk

Not to be used for

Arranged by Neil Slater

Comments Welcome!!

Music by Sir Andrew

Lloyd Webber

Sequenced By Dave Craig

♩ = 119,000160

Lyrics by Tim Rice

Commercial Purposes

21

Not to be used for

Arranged by Neil Slater

Music by Sir Andrew

Lloyd Webber

Sequenced By Dave Craig

Lyrics by Tim Rice

Commercial Purposes

23

dwcraig@globalnet.co.uk

Not to be used for

Arranged by Neil Slater

Music by Sir Andrew Lloyd Webber

Lyrics by Tim Rice

Commercial Purposes

26

dwcraig@globalnet.co.uk

Not to be used for

Music by Sir Andrew Lloyd Webber

Lyrics by Tim Rice

Commercial Purposes

29

dwcraig@globalnet.co.uk

Not to be used for

Music by Sir Andrew Lloyd Webber

Lyrics by Tim Rice

Commercial Purposes

32

dwcraig@globalnet.co.uk

Not to be used for

Arranged by Neil Slater

Music by Sir Andrew Lloyd Webber

Sequenced By Dave Craig

Lyrics by Tim Rice

Commercial Purposes

35

dwcraig@globalnet.co.uk

Not to be used for

Arranged by Neil Slater

Music by Sir Andrew Lloyd Webber

Sequenced By Dave Craig

Lyrics by Tim Rice

Commercial Purposes

38

dwcraig@globalnet.co.uk

Not to be used for

Arranged by Neil Slater

Music by Sir Andrew Lloyd Webber

Sequenced By Dave Craig

Lyrics by Tim Rice

Commercial Purposes

41

dwcraig@globalnet.co.uk

Not to be used for

Music by Sir Andrew

Lloyd Webber

Sequenced By Dave Craig

Lyrics by Tim Rice

Commercial Purposes

44

dwcraig@globalnet.co.uk

Not to be used for

Music by Sir Andrew

Lloyd Webber

Lyrics by Tim Rice

Commercial Purposes

47

dwcraig@globalnet.co.uk

Not to be used for

Arranged by Neil Slater

Music by Sir Andrew Lloyd Webber

Sequenced By Dave Craig

Lyrics by Tim Rice

Commercial Purposes

50

dwcraig@globalnet.co.uk

Not to be used for

Arranged by Neil Slater

Music by Sir Andrew Lloyd Webber

Sequenced By Dave Craig

Lyrics by Tim Rice

Commercial Purposes

53
 dwcraig@globalnet.co.uk
 Not to be used for

Arranged by Neil Slater
 Music by Sir Andrew
 Lloyd Webber

Sequenced By Dave Craig

Lyrics by Tim Rice

Commercial Purposes

56
 dwcraig@globalnet.co.uk
 Not to be used for

Arranged by Neil Slater
 Music by Sir Andrew
 Lloyd Webber

Sequenced By Dave Craig

Lyrics by Tim Rice

Commercial Purposes

59

dwcraig@globalnet.co.uk

Not to be used for

Arranged by Neil Slater

Music by Sir Andrew Lloyd Webber

Sequenced By Dave Craig

Lyrics by Tim Rice

Commercial Purposes

62

♩ = 78,000076

dwcraig@globalnet.co.uk

Not to be used for

Arranged by Neil Slater

Music by Sir Andrew Lloyd Webber

Sequenced By Dave Craig

Lyrics by Tim Rice

Commercial Purposes

64

Not to be used for

Music by Sir Andrew Lloyd Webber

Lyrics by Tim Rice

Commercial Purposes

66

dwcraig@globalnet.co.uk

Music by Sir Andrew Lloyd Webber

Lyrics by Tim Rice

Commercial Purposes

69

dwcraig@globalnet.co.uk

Music by Sir Andrew Lloyd Webber

Lyrics by Tim Rice

Commercial Purposes

72

dwcraig@globalnet.co.uk

Music by Sir Andrew Lloyd Webber

Sequenced By Dave Craig

Lyrics by Tim Rice

Commercial Purposes

75

dwcraig@globalnet.co.uk

Music by Sir Andrew Lloyd Webber

Sequenced By Dave Craig

Lyrics by Tim Rice

Commercial Purposes

78
 dwcraig@globalnet.co.uk
 Not to be used for

Arranged by Neil Slater
 Music by Sir Andrew
 Lloyd Webber

Sequenced By Dave Craig

Lyrics by Tim Rice

Commercial Purposes

81
 dwcraig@globalnet.co.uk
 Not to be used for

Arranged by Neil Slater
 Music by Sir Andrew
 Lloyd Webber

Sequenced By Dave Craig

Lyrics by Tim Rice

Commercial Purposes

84

dwcraig@globalnet.co.uk

Not to be used for

Arranged by Neil Slater

Music by Sir Andrew Lloyd Webber

Sequenced By Dave Craig

Lyrics by Tim Rice

Commercial Purposes

87

dwcraig@globalnet.co.uk

Not to be used for

Arranged by Neil Slater

Music by Sir Andrew Lloyd Webber

Sequenced By Dave Craig

Lyrics by Tim Rice

Commercial Purposes

90
 dwcraig@globalnet.co.uk
 Not to be used for

Arranged by Neil Slater
 Music by Sir Andrew Lloyd Webber

Sequenced By Dave Craig

Lyrics by Tim Rice

Commercial Purposes

93
 dwcraig@globalnet.co.uk
 Not to be used for

Arranged by Neil Slater
 Music by Sir Andrew Lloyd Webber

Sequenced By Dave Craig

Lyrics by Tim Rice

Commercial Purposes

96
 dwcraig@globalnet.co.uk
 Not to be used for

Arranged by Neil Slater
 Music by Sir Andrew
 Lloyd Webber

Sequenced By Dave Craig

Lyrics by Tim Rice
 Commercial Purposes

98
 Music by Sir Andrew
 Lloyd Webber

Lyrics by Tim Rice
 Commercial Purposes

100
 Lloyd Webber

♩ = 82,000038

Lyrics by Tim Rice
 Commercial Purposes

♩ = 82,000038

102

Arranged by Neil Slater

Lloyd Webber

Lyrics by Tim Rice

Commercial Purposes

104

Arranged by Neil Slater

Lloyd Webber

Sequenced By Dave Craig

Lyrics by Tim Rice

Commercial Purposes

107

Arranged by Neil Slater

Lloyd Webber

Sequenced By Dave Craig

Lyrics by Tim Rice

Commercial Purposes

110

Arranged by Neil Slater

Lloyd Webber

Sequenced By Dave Craig

Lyrics by Tim Rice

Commercial Purposes

112

dwcraig@globalnet.co.uk

Not to be used for

Arranged by Neil Slater

Lloyd Webber

Sequenced By Dave Craig

Lyrics by Tim Rice

Commercial Purposes

114

dwcraig@globalnet.co.uk

Not to be used for

Arranged by Neil Slater

Lloyd Webber

Sequenced By Dave Craig

Lyrics by Tim Rice

Commercial Purposes

117

dwcraig@globalnet.co.uk

Not to be used for

Arranged by Neil Slater

Lloyd Webber

Sequenced By Dave Craig

Lyrics by Tim Rice

Commercial Purposes

119

dwcraig@globalnet.co.uk

Not to be used for

Arranged by Neil Slater

Lloyd Webber

Sequenced By Dave Craig

Lyrics by Tim Rice

Commercial Purposes

121

dwcraig@globalnet.co.uk

Not to be used for

Arranged by Neil Slater

Music by Sir Andrew

Lloyd Webber

Sequenced By Dave Craig

Lyrics by Tim Rice

Commercial Purposes

123

dwcraig@globalnet.co.uk

Not to be used for

Arranged by Neil Slater

Music by Sir Andrew Lloyd Webber

Sequenced By Dave Craig

Lyrics by Tim Rice

Commercial Purposes

125

dwcraig@globalnet.co.uk

Not to be used for

Arranged by Neil Slater

Music by Sir Andrew Lloyd Webber

Sequenced By Dave Craig

Lyrics by Tim Rice

Commercial Purposes

128

dwcraig@globalnet.co.uk

Not to be used for

Arranged by Neil Slater

Music by Sir Andrew Lloyd Webber

Sequenced By Dave Craig

Lyrics by Tim Rice

Commercial Purposes

131

dwcraig@globalnet.co.uk

Not to be used for

Arranged by Neil Slater

Music by Sir Andrew Lloyd Webber

Sequenced By Dave Craig

Lyrics by Tim Rice

Commercial Purposes

133

dwcraig@globalnet.co.uk

Not to be used for

Arranged by Neil Slater

Music by Sir Andrew Lloyd Webber

Sequenced By Dave Craig

Lyrics by Tim Rice

Commercial Purposes

136

dwcraig@globalnet.co.uk

Not to be used for

Arranged by Neil Slater

Music by Sir Andrew Lloyd Webber

Sequenced By Dave Craig

Lyrics by Tim Rice

Commercial Purposes

139

dwcraig@globalnet.co.uk

Not to be used for

Arranged by Neil Slater

Music by Sir Andrew Lloyd Webber

Sequenced By Dave Craig

Lyrics by Tim Rice

Commercial Purposes

142

♩ = 126,000130

Arranged by Neil Slater

Music by Sir Andrew Lloyd Webber

Sequenced By Dave Craig

Lyrics by Tim Rice

Commercial Purposes

145

Music by Sir Andrew

Lloyd Webber

Lyrics by Tim Rice

Commercial Purposes

148

Arranged by Neil Slater

Music by Sir Andrew

Lloyd Webber

Sequenced By Dave Craig

Lyrics by Tim Rice

Commercial Purposes

151

dwcraig@globalnet.co.uk

Not to be used for

Arranged by Neil Slater

Music by Sir Andrew Lloyd Webber

Sequenced By Dave Craig

Lyrics by Tim Rice

Commercial Purposes

154

Arranged by Neil Slater

Music by Sir Andrew Lloyd Webber

Lyrics by Tim Rice

Commercial Purposes

157

Arranged by Neil Slater

Music by Sir Andrew Lloyd Webber

Sequenced By Dave Craig

Lyrics by Tim Rice

Commercial Purposes

160

Not to be used for

Arranged by Neil Slater

Music by Sir Andrew Lloyd Webber

Sequenced By Dave Craig

Lyrics by Tim Rice

Commercial Purposes

163

dwcraig@globalnet.co.uk

Not to be used for

Arranged by Neil Slater

Music by Sir Andrew Lloyd Webber

Sequenced By Dave Craig

Lyrics by Tim Rice

Commercial Purposes

166

Arranged by Neil Slater

Music by Sir Andrew Lloyd Webber

Lyrics by Tim Rice

Commercial Purposes

169

Arranged by Neil Slater

Music by Sir Andrew

Lloyd Webber

Sequenced By Dave Craig

Lyrics by Tim Rice

Commercial Purposes

172

Not to be used for

Arranged by Neil Slater

Music by Sir Andrew

Lloyd Webber

Sequenced By Dave Craig

Lyrics by Tim Rice

Commercial Purposes

175

dwcraig@globalnet.co.uk

Not to be used for

Arranged by Neil Slater

Music by Sir Andrew Lloyd Webber

Sequenced By Dave Craig

Lyrics by Tim Rice

Commercial Purposes

178

dwcraig@globalnet.co.uk

Not to be used for

Music by Sir Andrew Lloyd Webber

Lyrics by Tim Rice

Commercial Purposes

181

dwcraig@globalnet.co.uk

Not to be used for

Music by Sir Andrew Lloyd Webber

Lyrics by Tim Rice

Commercial Purposes

184

dwcraig@globalnet.co.uk

Not to be used for

Arranged by Neil Slater

Music by Sir Andrew Lloyd Webber

Sequenced By Dave Craig

Lyrics by Tim Rice

Commercial Purposes

187

dwcraig@globalnet.co.uk

Not to be used for

Arranged by Neil Slater

Music by Sir Andrew Lloyd Webber

Sequenced By Dave Craig

Lyrics by Tim Rice

Commercial Purposes

189

dwcraig@globalnet.co.uk

Not to be used for

Arranged by Neil Slater

Music by Sir Andrew Lloyd Webber

Sequenced By Dave Craig

Lyrics by Tim Rice

Commercial Purposes

190

dwcraig@globalnet.co.uk

Not to be used for

5/4

Arranged by Neil Slater

Music by Sir Andrew Lloyd Webber

5/4

Sequenced By Dave Craig

Lyrics by Tim Rice

Commercial Purposes

5/4

191

dwcraig@globalnet.co.uk

Not to be used for

5/4

Arranged by Neil Slater

Music by Sir Andrew Lloyd Webber

5/4

Sequenced By Dave Craig

Lyrics by Tim Rice

Commercial Purposes

5/4

194

Arranged by Neil Slater

Music by Sir Andrew

Lloyd Webber

Lyrics by Tim Rice

Commercial Purposes

197

Arranged by Neil Slater

Music by Sir Andrew

Lloyd Webber

Lyrics by Tim Rice

Commercial Purposes

200

Not to be used for

Arranged by Neil Slater

Music by Sir Andrew

Lloyd Webber

Sequenced By Dave Craig

Lyrics by Tim Rice

Commercial Purposes

203

Not to be used for

Arranged by Neil Slater

Comments Welcome!!

Music by Sir Andrew

Lloyd Webber

Sequenced By Dave Craig

Lyrics by Tim Rice

Commercial Purposes

204

dwcraig@globalnet.co.uk

Not to be used for

Arranged by Neil Slater

Comments Welcome!!

Music by Sir Andrew

Lloyd Webber

Sequenced By Dave Craig

Lyrics by Tim Rice

Commercial Purposes

205

dwcraig@globalnet.co.uk

Arranged by Neil Slater

Comments Welcome!!

Lloyd Webber

Lyrics by Tim Rice

Commercial Purposes

206
 Comments Welcome!!

Music by Sir Andrew

Lloyd Webber

Lyrics by Tim Rice

Commercial Purposes

207
 Comments Welcome!!

Music by Sir Andrew

Lloyd Webber

Lyrics by Tim Rice

Commercial Purposes

208
 Comments Welcome!!

Music by Sir Andrew

Lloyd Webber

Lyrics by Tim Rice

Commercial Purposes

210

Comments Welcome!!

Music by Sir Andrew Lloyd Webber

Lyrics by Tim Rice

Commercial Purposes

211

Comments Welcome!!

Music by Sir Andrew Lloyd Webber

Lyrics by Tim Rice

Commercial Purposes

212

Comments Welcome!!

Music by Sir Andrew Lloyd Webber

Lyrics by Tim Rice

Commercial Purposes

214

♩ = 120,000000

dwcraig@globalnet.co.uk

Not to be used for

Comments Welcome!!

Music by Sir Andrew

Lloyd Webber

Lyrics by Tim Rice

Commercial Purposes

216

dwcraig@globalnet.co.uk

Not to be used for

Music by Sir Andrew

Lloyd Webber

Lyrics by Tim Rice

Commercial Purposes

218

dwcraig@globalnet.co.uk

Not to be used for

Music by Sir Andrew Lloyd Webber

Lyrics by Tim Rice

Commercial Purposes

221

dwcraig@globalnet.co.uk

Not to be used for

Music by Sir Andrew Lloyd Webber

Lyrics by Tim Rice

Commercial Purposes

223

dwcraig@globalnet.co.uk

Not to be used for

Music by Sir Andrew

Lloyd Webber

Lyrics by Tim Rice

Commercial Purposes

226

dwcraig@globalnet.co.uk

Not to be used for

Arranged by Neil Slater

Music by Sir Andrew

Lloyd Webber

Sequenced By Dave Craig

Lyrics by Tim Rice

Commercial Purposes

228

dwcraig@globalnet.co.uk

Not to be used for

Arranged by Neil Slater

Music by Sir Andrew Lloyd Webber

Sequenced By Dave Craig

Lyrics by Tim Rice

Commercial Purposes

230

dwcraig@globalnet.co.uk

Not to be used for

Arranged by Neil Slater

Music by Sir Andrew Lloyd Webber

Sequenced By Dave Craig

Lyrics by Tim Rice

Commercial Purposes

232

dwcraig@globalnet.co.uk

Not to be used for

Arranged by Neil Slater

Music by Sir Andrew Lloyd Webber

Sequenced By Dave Craig

Lyrics by Tim Rice

Commercial Purposes

234

dwcraig@globalnet.co.uk

Not to be used for

Arranged by Neil Slater

Music by Sir Andrew Lloyd Webber

Sequenced By Dave Craig

Lyrics by Tim Rice

Commercial Purposes

237

Arranged by Neil Slater

Lloyd Webber

Sequenced By Dave Craig

Lyrics by Tim Rice

Commercial Purposes

241

dwcraig@globalnet.co.uk

Not to be used for

Arranged by Neil Slater

Music by Sir Andrew

Lloyd Webber

Sequenced By Dave Craig

Lyrics by Tim Rice

Commercial Purposes

244
 dwcraig@globalnet.co.uk
 Not to be used for

Arranged by Neil Slater
 Music by Sir Andrew
 Lloyd Webber

Sequenced By Dave Craig

Lyrics by Tim Rice

Commercial Purposes

247
 dwcraig@globalnet.co.uk
 Not to be used for

Arranged by Neil Slater
 Music by Sir Andrew
 Lloyd Webber

Sequenced By Dave Craig

Lyrics by Tim Rice

Commercial Purposes

249

dwcraig@globalnet.co.uk

Not to be used for

Arranged by Neil Slater

Music by Sir Andrew Lloyd Webber

Sequenced By Dave Craig

Lyrics by Tim Rice

Commercial Purposes

251

dwcraig@globalnet.co.uk

Not to be used for

Arranged by Neil Slater

Music by Sir Andrew Lloyd Webber

Sequenced By Dave Craig

Lyrics by Tim Rice

Commercial Purposes

253

Music by Sir Andrew

Lloyd Webber

Lyrics by Tim Rice

Commercial Purposes

255

dwcraig@globalnet.co.uk

Not to be used for

Music by Sir Andrew

Lloyd Webber

Lyrics by Tim Rice

Commercial Purposes

258

dwcraig@globalnet.co.uk

Not to be used for

Music by Sir Andrew

Lloyd Webber

Lyrics by Tim Rice

Commercial Purposes

261

dwcraig@globalnet.co.uk

Not to be used for

Music by Sir Andrew Lloyd Webber

Lyrics by Tim Rice

Commercial Purposes

263

dwcraig@globalnet.co.uk

Not to be used for

Music by Sir Andrew Lloyd Webber

Lyrics by Tim Rice

Commercial Purposes

266
 dwcraig@globalnet.co.uk
 Not to be used for

Arranged by Neil Slater
 Music by Sir Andrew Lloyd Webber

Sequenced By Dave Craig

Lyrics by Tim Rice

Commercial Purposes

268
 dwcraig@globalnet.co.uk
 Not to be used for

Arranged by Neil Slater
 Music by Sir Andrew Lloyd Webber

Sequenced By Dave Craig

Lyrics by Tim Rice

Commercial Purposes

270

dwcraig@globalnet.co.uk

Not to be used for

Arranged by Neil Slater

Music by Sir Andrew Lloyd Webber

Sequenced By Dave Craig

Lyrics by Tim Rice

Commercial Purposes

272

dwcraig@globalnet.co.uk

Not to be used for

Arranged by Neil Slater

Music by Sir Andrew Lloyd Webber

Sequenced By Dave Craig

Lyrics by Tim Rice

Commercial Purposes

274

dwcraig@globalnet.co.uk

Not to be used for

Arranged by Neil Slater

Music by Sir Andrew

Lloyd Webber

Sequenced By Dave Craig

Lyrics by Tim Rice

Commercial Purposes

277

Arranged by Neil Slater

Lloyd Webber

Sequenced By Dave Craig

Lyrics by Tim Rice

Commercial Purposes

281

dwcraig@globalnet.co.uk

Not to be used for

Arranged by Neil Slater

Music by Sir Andrew Lloyd Webber

Sequenced By Dave Craig

Lyrics by Tim Rice

Commercial Purposes

284

dwcraig@globalnet.co.uk

Not to be used for

Arranged by Neil Slater

Music by Sir Andrew Lloyd Webber

Sequenced By Dave Craig

Lyrics by Tim Rice

Commercial Purposes

287

dwcraig@globalnet.co.uk

Not to be used for

Arranged by Neil Slater

Music by Sir Andrew Lloyd Webber

Sequenced By Dave Craig

Lyrics by Tim Rice

Commercial Purposes

289

dwcraig@globalnet.co.uk

Not to be used for

Arranged by Neil Slater

Music by Sir Andrew Lloyd Webber

Sequenced By Dave Craig

Lyrics by Tim Rice

Commercial Purposes

291

dwcraig@globalnet.co.uk

Not to be used for

Arranged by Neil Slater

Music by Sir Andrew Lloyd Webber

Sequenced By Dave Craig

Lyrics by Tim Rice

Commercial Purposes

293

dwcraig@globalnet.co.uk

Not to be used for

Arranged by Neil Slater

Music by Sir Andrew Lloyd Webber

Sequenced By Dave Craig

Lyrics by Tim Rice

Commercial Purposes

295

dwcraig@globalnet.co.uk

Not to be used for

Arranged by Neil Slater

Music by Sir Andrew Lloyd Webber

Sequenced By Dave Craig

Lyrics by Tim Rice

Commercial Purposes

297

dwcraig@globalnet.co.uk

Not to be used for

Arranged by Neil Slater

Music by Sir Andrew Lloyd Webber

Sequenced By Dave Craig

Lyrics by Tim Rice

Commercial Purposes

299

dwcraig@globalnet.co.uk

Not to be used for

Arranged by Neil Slater

Music by Sir Andrew Lloyd Webber

Sequenced By Dave Craig

Lyrics by Tim Rice

Commercial Purposes

301

dwcraig@globalnet.co.uk

Not to be used for

Arranged by Neil Slater

Music by Sir Andrew Lloyd Webber

Sequenced By Dave Craig

Lyrics by Tim Rice

Commercial Purposes

303

dwcraig@globalnet.co.uk

Not to be used for

Arranged by Neil Slater

Music by Sir Andrew Lloyd Webber

Sequenced By Dave Craig

Lyrics by Tim Rice

Commercial Purposes

305

dwcraig@globalnet.co.uk

Not to be used for

Arranged by Neil Slater

Music by Sir Andrew Lloyd Webber

Sequenced By Dave Craig

Lyrics by Tim Rice

Commercial Purposes

307

dwcraig@globalnet.co.uk

Not to be used for

Arranged by Neil Slater

Music by Sir Andrew Lloyd Webber

Sequenced By Dave Craig

Lyrics by Tim Rice

Commercial Purposes

309

dwcraig@globalnet.co.uk

Not to be used for

Arranged by Neil Slater

Music by Sir Andrew Lloyd Webber

Sequenced By Dave Craig

Lyrics by Tim Rice

Commercial Purposes

311

dwcraig@globalnet.co.uk

Not to be used for

Arranged by Neil Slater

Music by Sir Andrew Lloyd Webber

Sequenced By Dave Craig

Lyrics by Tim Rice

Commercial Purposes

314

dwcraig@globalnet.co.uk

Not to be used for

Arranged by Neil Slater

Music by Sir Andrew Lloyd Webber

Sequenced By Dave Craig

Lyrics by Tim Rice

Commercial Purposes

♩ = 144,000229

3

8

15

♩ = 119,000160

21

3

28

33

39

44

49

54

58 $\text{♩} = 78,000076$

63 **3**

70

74

79

84

88

93 **3**

100 $\text{♩} = 82,000038$
12

117

123

127

132

137

144

♩ = 126,000130

165

178

182

186

191

♩ = 120,000000

214

219

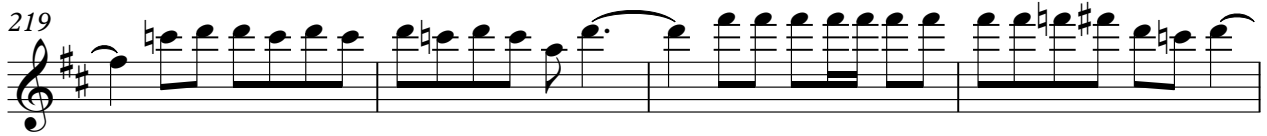

223

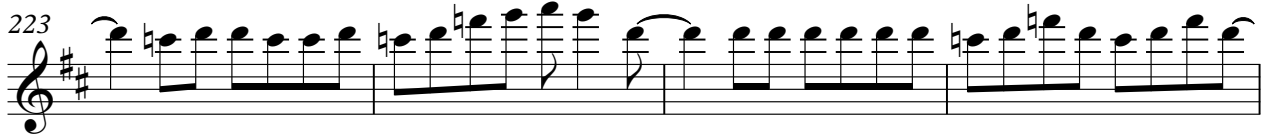

227

230

233

243

248

255

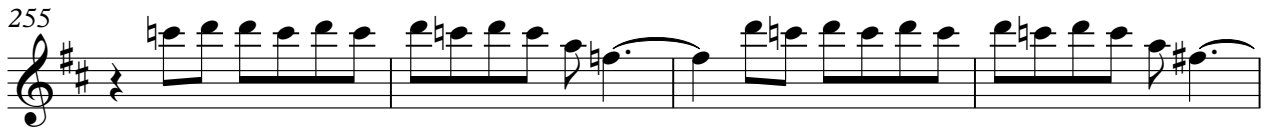

259

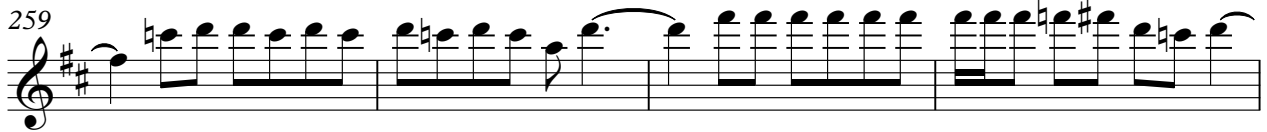

263

267

270

273

283

288

293

299

304

309

312

Not to be used for

♩ = 144,000229

3

8

15

♩ = 119,000160

21

2

27

32

37

42

47

52

V.S.

57

62 $\text{♩} = 78,000076$

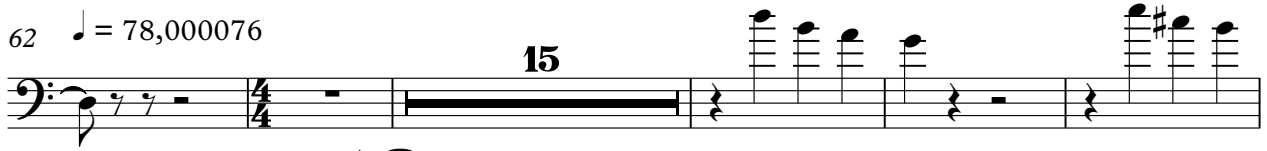

82

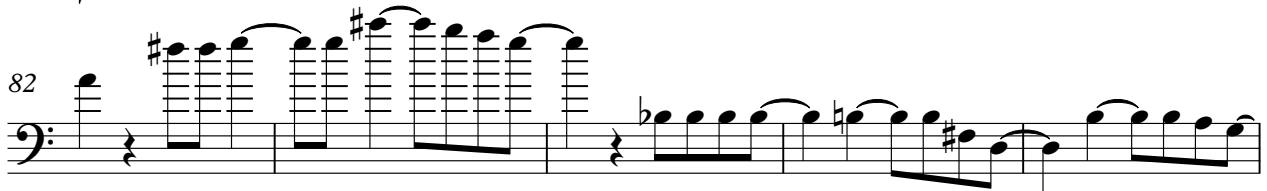

87

92

96

$\text{♩} = 82,000038$

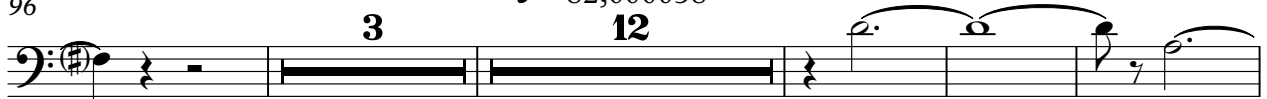

115

121

126

131

136

2

2

144 ♩ = 126,000130

6

8

161

2

8

174

178

182

186

3

6/4

5/4

191

2

8

203

9

214 $\text{♩} = 120,000000$

219

223

227

231

235

246

251

258

262

266

270

274

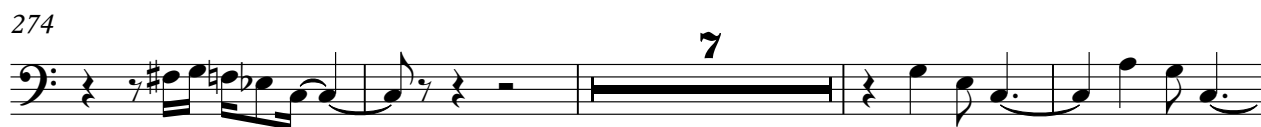

285

290

295

300

305

310

♩ = 144,000229

3

8

15

♩ = 119,000160

22

9

36

8

49

55

59

62

♩ = 78,000076

15

78

85

91

96

$\downarrow = 82,000038$

105

110

116

121

126

131

136

141

$\text{♩} = 126,000130$

3

149

153

157

161

165

169

173

7

184

188

192

196

200

205

$\text{♩} = 120,000,000$

227

231

235

240

245

250

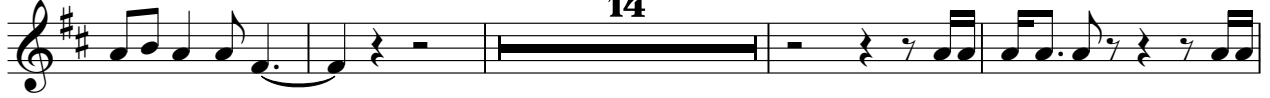

268

272

276

281

286

291

296

301

V.S.

306

A single staff of music in treble clef with a key signature of one sharp (F#). The music consists of five measures. The first measure has a quarter rest. The second measure contains a quarter note G4, a quarter note A4, and a quarter note B4. The third measure contains a quarter note C5, a quarter note B4, and a quarter note A4. The fourth measure contains a quarter note G4, a quarter note F#4, and a quarter note E4. The fifth measure contains a quarter note D4, a quarter note C4, and a quarter note B3. The piece ends with a double bar line.

311

A single staff of music in treble clef with a key signature of one sharp (F#). The music consists of five measures. The first measure has a quarter note G4. The second measure has a quarter rest. The third measure has a quarter rest. The fourth measure has a quarter note G4, a quarter note A4, and a quarter note B4. The fifth measure has a quarter note C5, a quarter note B4, and a quarter note A4. The piece ends with a double bar line.

♩ = 144,000229

3 6 6 6 6

5 6 6 6 6

7 6 6 6 3

9 6 6 6 6

12 6 6 6 6

14 6 6 6 3 3

16 6 6 6

17 3 6 6 6

♩ = 119,000160

18 3 35 7

62 ♩ = 78,000076 37 ♩ = 82,000038 44 ♩ = 126,000130

145

43 3 12

204

205

206

207

209

211

213

♩ = 120,000000

215

100

♩ = 144,000229

3 7

15

♩ = 119,000160

4

23

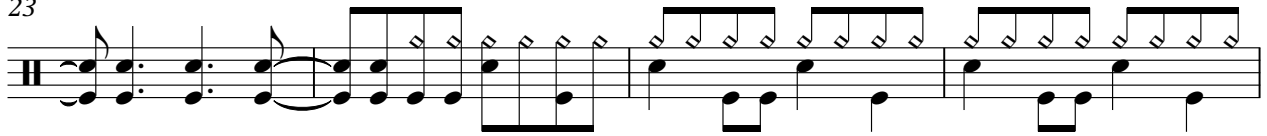

27

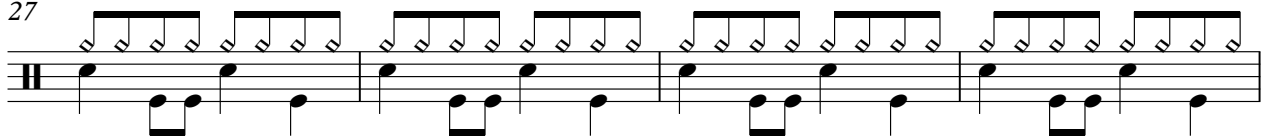

31

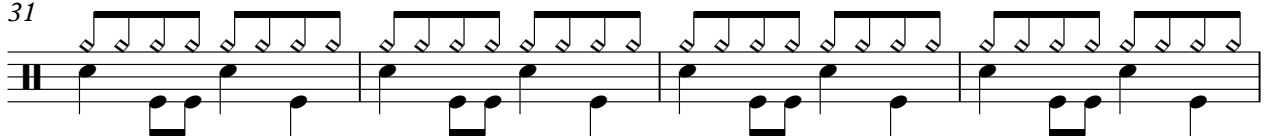

35

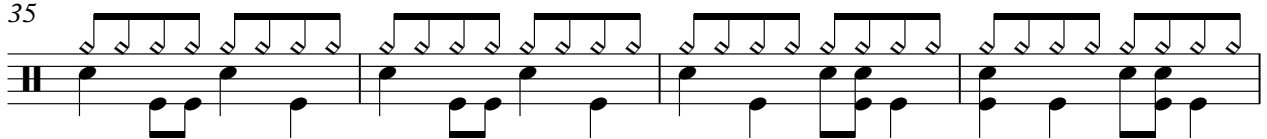

39

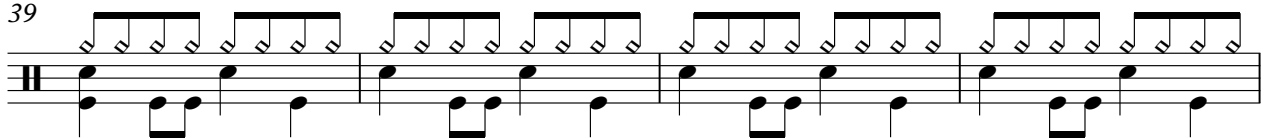

43

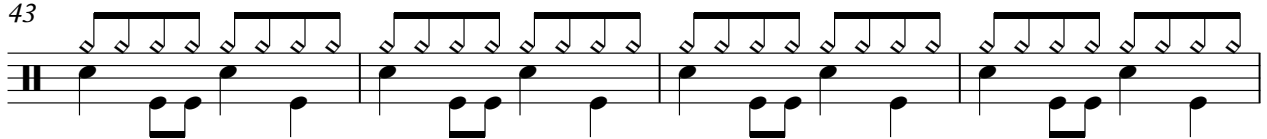

47

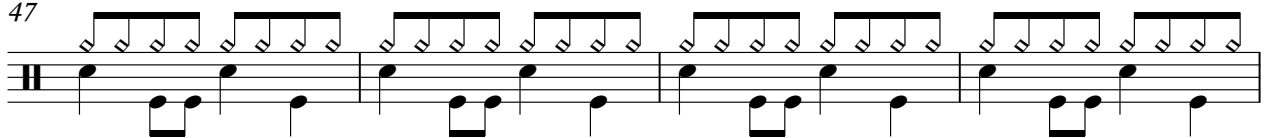

51

V.S.

55

59

63

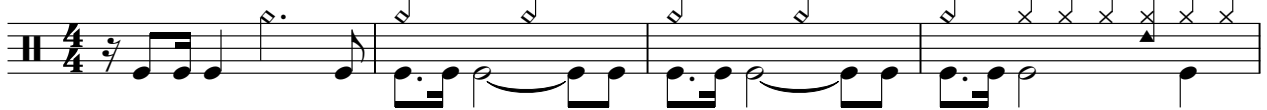

67

71

75

79

83

87

91

95

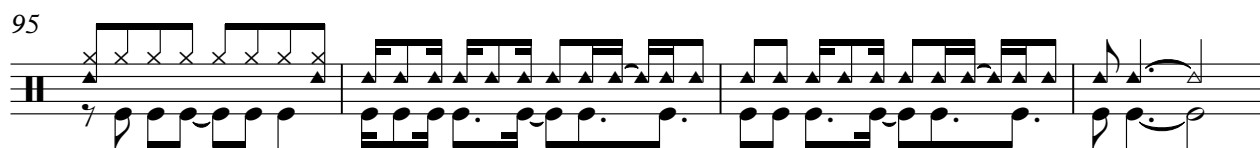

99

$\text{♩} = 82,000038$
22

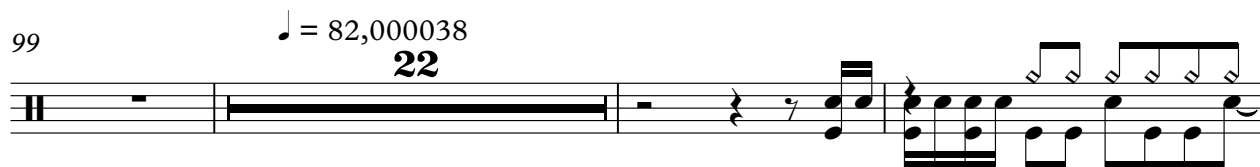

124

128

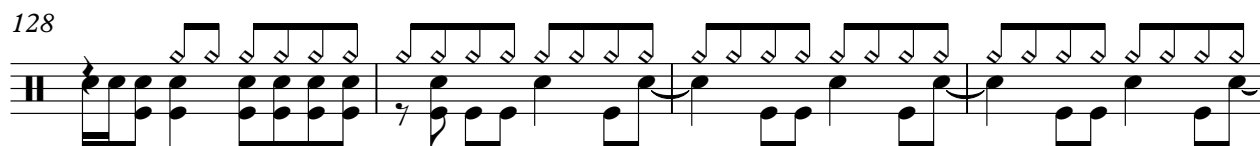

132

136

140

144

$\text{♩} = 126,000130$

148

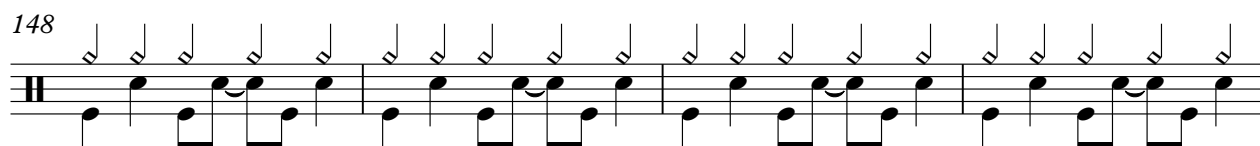

152

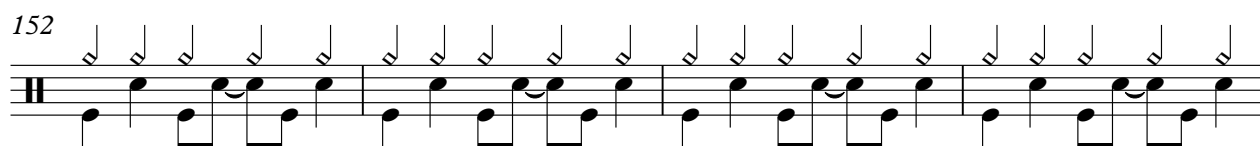

V.S.

156

160

164

168

172

176

180

184

188

191

195

199

203

209

214

♩ = 120,000000

218

222

226

230

233

6

242

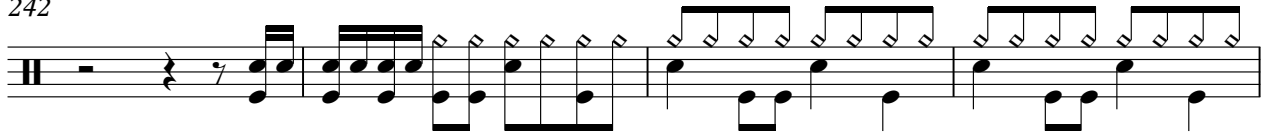

246

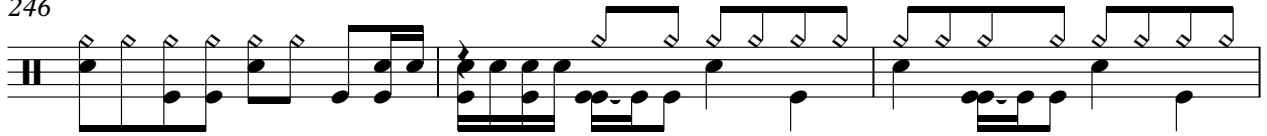

249

252

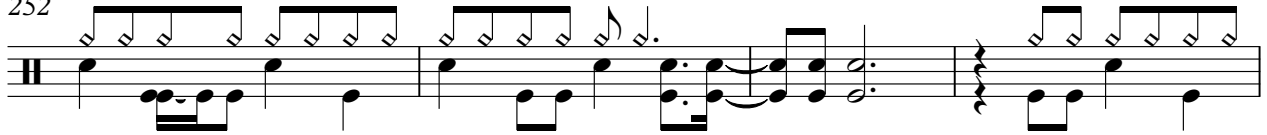

256

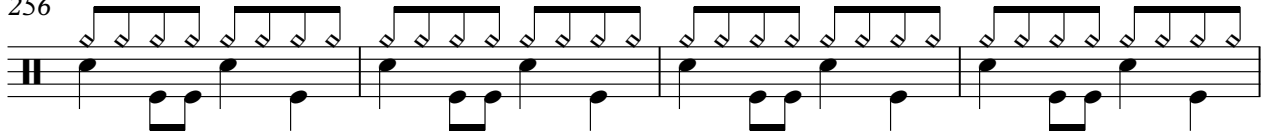

260

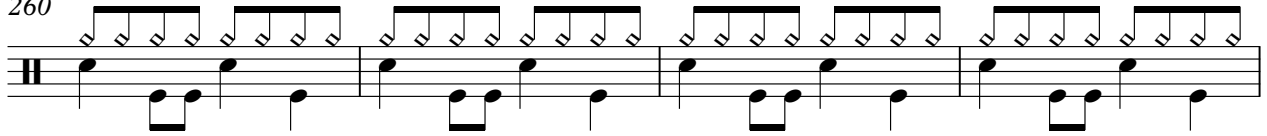

264

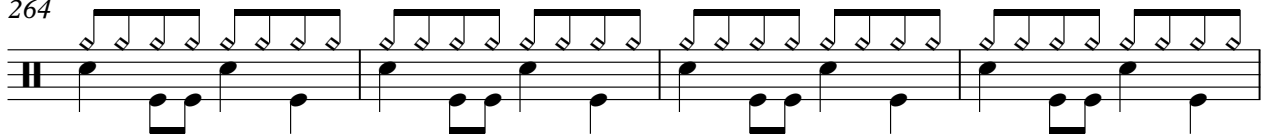

268

272

276

285

288

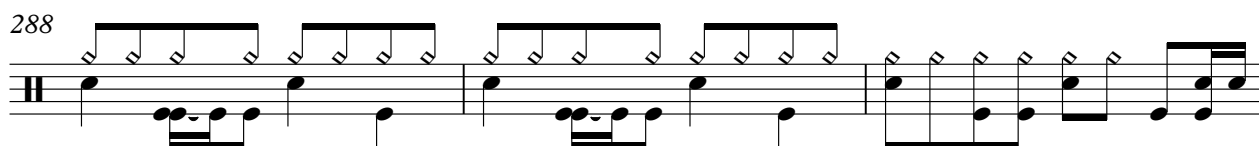

291

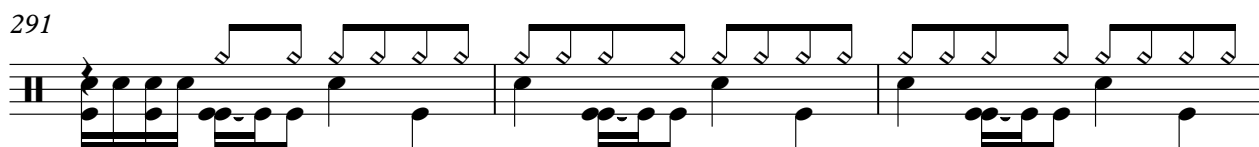

294

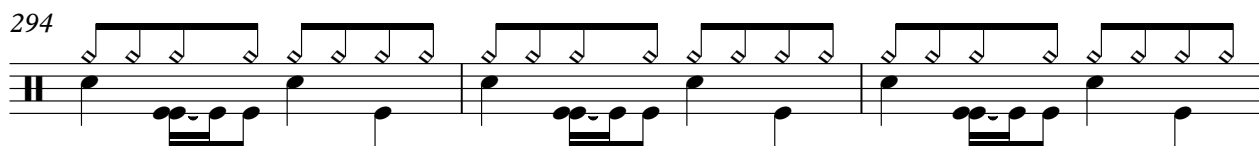

297

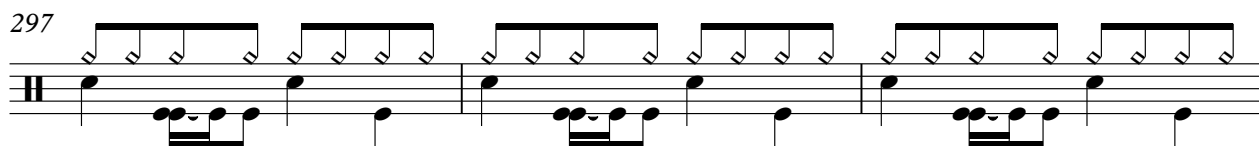

300

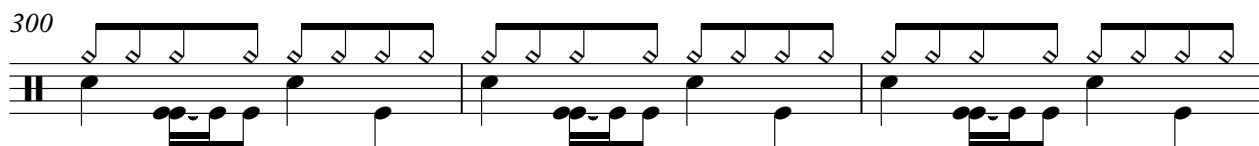

303

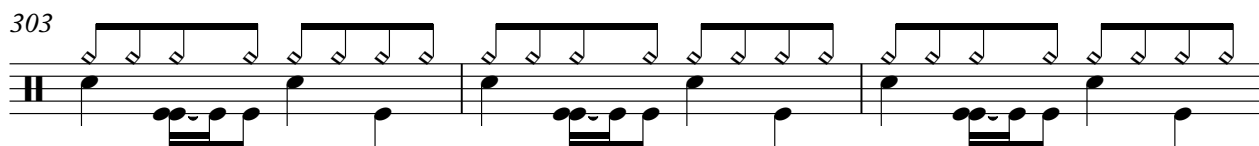

306

309

313

314

♩ = 144,000229

3

10

16

21

24

28

32

36

40

44

2
48 Lloyd Webber

52

57 $\text{♩} = 78,000076$

63

69

73

77

81

85

89

94 *Lloyd Webber* 3

98 = 82,000038

102

106

110

114

118

122

126

130

V.S.

134

138

142

= 126,000130

146

151

155

159

163

167

171

175 Lloyd Webber 5

179

183

187 $\frac{6}{4}$ $\frac{5}{4}$

191 $\frac{5}{4}$

195

199

203 $\frac{4}{4}$
6 6 6

205 $\frac{4}{4}$
6 6 6

206 3 6 6 6

V.S.

6 Lloyd Webber $\text{♩} = 120,000$

210

215

218

221

224

227

230

233

238

243

Lloyd Webber

247

250

254

258

261

264

267

270

273

278

V.S.

8
283
Lloyd Webber

287

290

293

296

299

302

305

308

311

♩ = 144,000229

3

8

15

♩ = 119,000160

22

10

37

6

49

55

59

62

♩ = 78,000076

11

3

78

85

90

95

$\text{♩} = 82,000038$

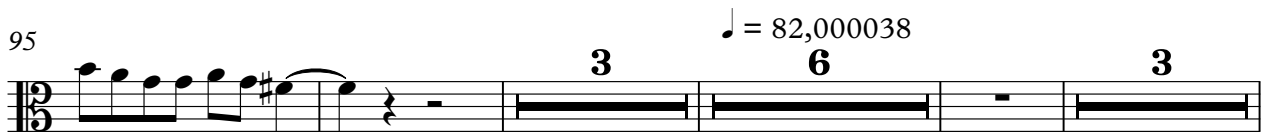

110

117

123

127

133

138

$\text{♩} = 126,000130$

145

4 5

158

162

3 3

172

176

8 3

187

193

6

202

205

9 10

♩ = 120,000000

226

230

234

239

244

249

267

271

275

280

285

290

295

300

305

310

♩ = 144,000229

2

7

13

18

♩ = 119,000160

23

28

33

38

43

48

V.S.

53

57

61

♩ = 78,000076

64

66

69

73

77

81

85

89

94

99

♩ = 82,000038

103

106

109

112

115

118

121

V.S.

124

128

132

135

138

141

144 ♩ = 126,000130

147

151

155

159

163

167

171

175

179

183

187

189

190

V.S.

192

196

200

204

210

$\text{♩} = 120,000000$

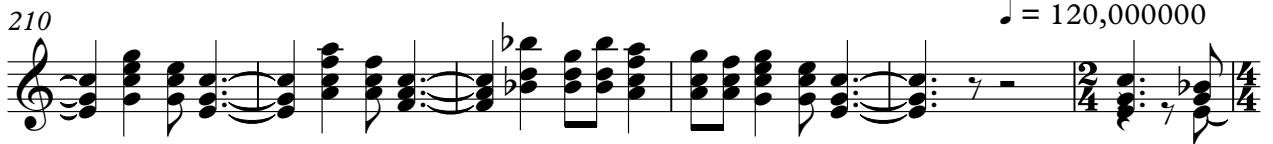

216

221

226

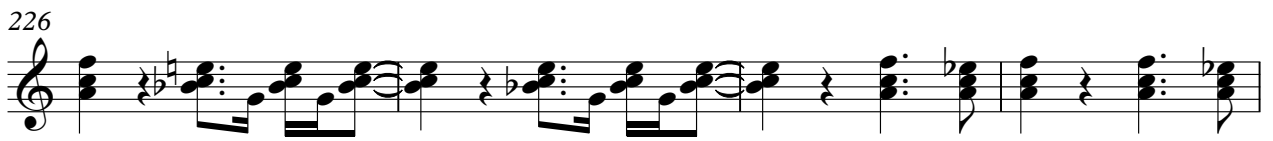

230

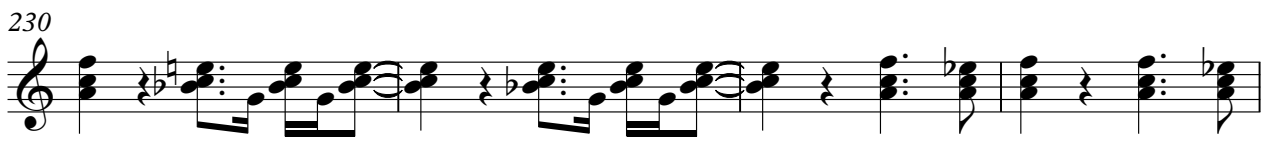

234

239

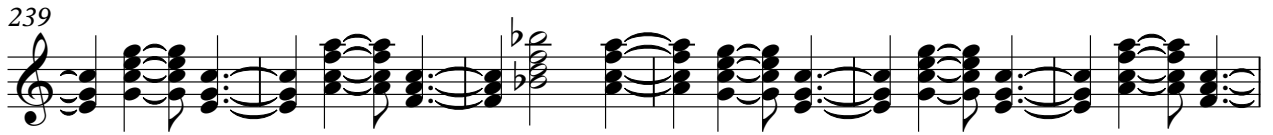

245

250

254

258

262

266

270

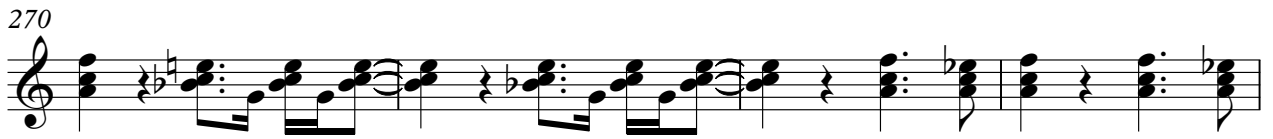

274

279

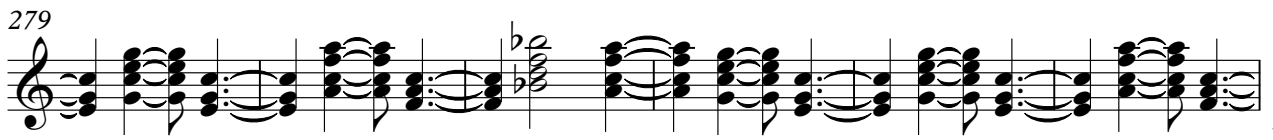

V.S.

285

290

294

298

302

306

310

313

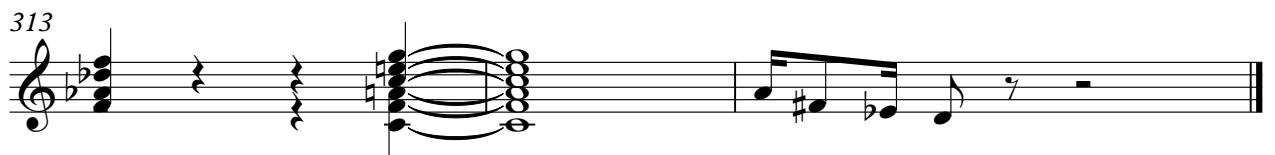

♩ = 144,000229

7

13

18

22

25

29

33

37

41

♩ = 119,000160

V.S.

89

94

97

100 $\text{♩} = 82,000038$

103

107

111

114

118

122

V.S.

V.S.

V.S.

289

294

299

304

309

313
