

Sonique - Sky

♩ = 143,000137

- Percussion:** A single bar with a rest.
- 7-string Electric Guitar:** A single bar with a rest.
- Alto:** A single bar with a rest.
- Synth Bass:** A single bar with a rest.
- Synth Voice:** A single bar with a rest.
- Reverse Cymbals:** A single bar with a rest.
- Orchestra Hit:** A single bar with a rest.
- Lead 3 (Calliope):** A single bar with a rest.
- Contrabass:** A single bar with a rest.

2

Lead 8

Pad 3

Pad 5

Pad 6

FX 1

4

Lead 8

Pad 3

Pad 5

Pad 6

FX 1

5

Lead 3

Lead 8

Pad 3

Pad 5

Pad 6

FX 1

6

Lead 3

Lead 8

Pad 3

Pad 5

Pad 6

FX 1

- **Pad 5:** Features a complex multi-voice texture with many overlapping notes, creating a dense, sustained sound. It includes a tremolo effect on the final note.

7

Lead 3

Lead 8

Pad 3

Pad 5

Pad 6

FX 1

Detailed description of the musical score: The score consists of six staves. Lead 3 (top) starts with a treble clef, a key signature of one sharp (F#), and a 7-measure rest. It then plays a melodic line: a quarter note G4, a quarter note A4, and a half note B4, all slurred together. Lead 8 has a treble clef, key signature of one sharp, and a 7-measure rest. It then plays a rhythmic pattern of eighth notes: G4, A4, B4, G4, A4, B4, G4, with rests between them. Pad 3 has a treble clef, key signature of one sharp, and a 7-measure rest. It then plays a rhythmic pattern of eighth notes: G4, A4, B4, G4, A4, B4, G4, with rests between them. Pad 5 has a treble clef, key signature of one sharp, and a 7-measure rest. It then plays a sustained chordal texture with a slur: a chord of G4, A4, B4, G4, A4, B4, G4, with a slur over the entire phrase. Pad 6 has a treble clef, key signature of one sharp, and a 7-measure rest. It then plays a rhythmic pattern of eighth notes: G4, A4, B4, G4, A4, B4, G4, with rests between them. FX 1 has a treble clef, key signature of one sharp, and a 7-measure rest. It then plays a melodic line: a quarter note G4, a quarter note A4, and a half note B4, all slurred together. Below the FX 1 staff, there is a bass line with a treble clef, key signature of one sharp, and a 7-measure rest. It then plays a melodic line: a quarter note G3, a quarter note A3, and a half note B3, all slurred together.

8

Lead 3

Lead 8

Pad 3

Pad 5

Pad 6

FX 1

9

Musical score for Perc., S. Bass, Lead 3, Lead 8, Pad 3, Pad 5, Pad 6, FX 1, and Gun.

Musical score for Perc., S. Bass, Lead 3, Lead 8, Pad 3, Pad 5, Pad 6, FX 1, and Gun.

11

13

15

17

Perc. 

Rev. Cym. 

Lead 3 

Pad 3 

Pad 5 

FX 1 

||

18

Perc. 

Lead 3 

Pad 3 

Pad 5 

FX 1 

20

Perc.

Lead 3

Pad 3

Pad 5

FX 1

21

Perc.

Lead 3

Pad 3

Pad 5

Cb.

22

23

24

25

26

27

28

Perc.

Lead 3

Pad 3

Pad 5

Cb.

29

Perc.

S. Bass

Lead 3

Pad 3

Pad 5

Cb.

30

32

Musical score for Perc., S. Bass, Syn. Voice, Lead 3, Pad 3, Pad 5, FX 1, and Cb. The score is written in 4/4 time and features a variety of instruments and effects.

- Perc.**: Percussion part with a complex rhythmic pattern.
- S. Bass**: Bass line with a melodic and rhythmic pattern.
- Syn. Voice**: Synthesizer voice part with a melodic line.
- Lead 3**: Lead line with a melodic and rhythmic pattern.
- Pad 3**: Pad part with a rhythmic pattern.
- Pad 5**: Pad part with a melodic and rhythmic pattern.
- FX 1**: Effect part with a melodic line.
- Cb.**: Contrabass part with a rhythmic pattern.

34

Musical score for Perc., S. Bass, Lead 3, Pad 1, Pad 3, Pad 5, FX 1, and Cb. The score is written in 4/4 time and features a variety of instruments and textures.

- Perc.**: Percussion part with a complex rhythmic pattern of eighth and sixteenth notes.
- S. Bass**: Sub-bass line with a melodic sequence of notes, including a triplet.
- Lead 3**: Lead line in treble clef with a melodic line.
- Pad 1**: Pad part in treble clef with a melodic line and a triplet.
- Pad 3**: Pad part in treble clef with a melodic line.
- Pad 5**: Pad part in treble clef with a melodic line.
- FX 1**: FX part in treble clef with a melodic line.
- Cb.**: Cb. part in bass clef with a melodic line.

36

37

Perc.

E. Gtr.

A.

S. Bass

Rev. Cym.

Orch. Hit

Lead 3

Lead 8

Pad 3

Pad 5

FX 1

38

Perc.

E. Gtr.

T			0	0
A	2	2	2	2
B	0	0	2	2

A.

S. Bass

Lead 3

Lead 8

Pad 3

Pad 5

FX 1

40

Perc.

E. Gtr.

T	0	0
A	1	1
B	2	2

A.

S. Bass

Lead 3

Lead 8

Pad 3

Pad 5

FX 1

41 Perc. 

E. Gtr.

T		
A	6	6
B	4	4

A. 

S. Bass 

Lead 3 

Lead 8 

Pad 3 

Pad 5 

FX 1 

42

44

Perc.

E. Gtr.

A.

S. Bass

Lead 3

Lead 8

Pad 3

Pad 5

FX 1

45

Perc.

E. Gtr.

A.

S. Bass

Lead 3

Lead 8

Pad 3

Pad 5

FX 1

46

Perc.

E. Gtr.

T			0	0
A	2	2	2	2
B	0	0	2	2

A.

S. Bass

Lead 3

Lead 8

Pad 3

Pad 5

FX 1

48

Perc.

E. Gtr.

T	0	0
A	1	1
B	2	2

A.

S. Bass

Lead 3

Lead 8

Pad 3

Pad 5

FX 1

49 Perc. 

E. Gtr.

T		
A	6	6
B	4	4

A. 

S. Bass 

Lead 3 

Lead 8 

Pad 3 

Pad 5 

FX 1 

50

Perc.

E. Gtr.

A.

S. Bass

Lead 3

Lead 8

Pad 3

Pad 5

FX 1

52

Perc.

E. Gtr.

T	4	4
A	4	4
B	6	6

A.

S. Bass

Rev. Cym.

Lead 3

Lead 8

Pad 3

Pad 5

FX 1

53

Perc.

A.

S. Bass

Rev. Cym.

Orch. Hit

Lead 3

Lead 8

Pad 3

Pad 5

FX 1

54

55

- Perc.**: Features a complex rhythmic pattern with eighth and sixteenth notes, including some notes with 'x' marks, possibly indicating a specific sound effect.
- S. Bass**: Features a bass line with eighth and sixteenth notes, including some notes with 'x' marks.
- Syn. Voice**: Features a melodic line with eighth and sixteenth notes, including some notes with 'x' marks.
- Lead 3**: Features a melodic line with eighth and sixteenth notes, including some notes with 'x' marks.
- Pad 3**: Features a melodic line with eighth and sixteenth notes, including some notes with 'x' marks.
- Pad 5**: Features a melodic line with eighth and sixteenth notes, including some notes with 'x' marks.
- FX 1**: Features a melodic line with eighth and sixteenth notes, including some notes with 'x' marks.

61

63

65

67

69

Musical score for Perc., S. Bass, Syn. Voice, Lead 3, Pad 3, Pad 5, and Cb. The score is written in 4/4 time and features a variety of instruments and parts. Percussion includes a snare drum and cymbals. Syn. Voice is a synthesized vocal line. Lead 3 is a lead guitar line. Pad 3 and Pad 5 are pad instruments. Cb. is a contrabass line.

71

Musical score for Perc., S. Bass, Syn. Voice, Lead 3, Pad 3, Pad 5, FX 1, and Cb. The score is written in 4/4 time and features a variety of instruments and effects.

- Perc.**: Percussion track with a complex rhythmic pattern of eighth and sixteenth notes.
- S. Bass**: Sub-bass line in bass clef, featuring a melodic sequence of notes.
- Syn. Voice**: Synthesizer voice track in treble clef, consisting of sustained chords and melodic fragments.
- Lead 3**: Lead track in treble clef, featuring a melodic line with eighth and sixteenth notes.
- Pad 3**: Pad track in treble clef, featuring a rhythmic pattern of eighth notes.
- Pad 5**: Pad track in treble clef, featuring sustained chords and a long, sweeping melodic line.
- FX 1**: Effect track in treble clef, featuring a melodic line with a long, sweeping melodic line.
- Cb.**: Cb. track in bass clef, featuring a rhythmic pattern of eighth notes.

77

Perc. E. Gtr. A. S. Bass Rev. Cym. Orch. Hit Lead 3 Lead 8 Pad 3 Pad 5 FX 1

78

Perc.

E. Gtr.

T			0	0
A	2	2	2	2
B	0	0	2	2

A.

S. Bass

Lead 3

Lead 8

Pad 3

Pad 5

FX 1

80

Perc.

E. Gtr.

T	0	0
A	1	1
B	2	2

A.

S. Bass

Lead 3

Lead 8

Pad 3

Pad 5

FX 1

81

Perc.

E. Gtr.

A.

S. Bass

Lead 3

Lead 8

Pad 3

Pad 5

FX 1

82

Perc.

E. Gtr.

A.

S. Bass

Lead 3

Lead 8

Pad 3

Pad 5

FX 1

T	0	0	0
A	2	2	2
B	0	0	0

T	0	0	0
A	0	0	0
B	2	2	2

84

Perc.

E. Gtr.

A.

S. Bass

Lead 3

Lead 8

Pad 3

Pad 5

FX 1

85

Perc.

E. Gtr.

A.

S. Bass

Lead 3

Lead 8

Pad 3

Pad 5

FX 1

86

Perc.

E. Gtr.

A.

S. Bass

Lead 3

Lead 8

Pad 3

Pad 5

FX 1

87

Perc.

E. Gtr.

T	0	0
A	2	2
B	2	2

A.

S. Bass

Lead 3

Lead 8

Pad 3

Pad 5

FX 1

88

Perc.

E. Gtr.

T	0	0
A	1	1
B	2	2

A.

S. Bass

Lead 3

Lead 8

Pad 3

Pad 5

FX 1

89 Perc. 

E. Gtr.

T		
A	6	6
B	4	4

A. 

S. Bass 

Lead 3 

Lead 8 

Pad 3 

Pad 5 

FX 1 

90

Perc.

E. Gtr.

A.

S. Bass

Lead 3

Lead 8

Pad 3

Pad 5

FX 1

92

Perc.

E. Gtr.

T	4	4
A	4	4
B	6	6

A.

S. Bass

Rev. Cym.

Lead 3

Lead 8

Pad 3

Pad 5

FX 1

93

94

95

Perc.

E. Gtr.

S. Bass

Lead 8

Pad 3

Pad 6

FX 1

96

Perc. E. Gtr. A. S. Bass Rev. Cym. Lead 3 Lead 8 Pad 3 Pad 6 FX 1

97

Perc.

A.

S. Bass

Rev. Cym.

Lead 3

Lead 8

Pad 3

Pad 5

FX 1

98

Perc.

A.

S. Bass

Lead 3

Lead 8

Pad 3

Pad 5

FX 1

99

Perc.

A.

S. Bass

Lead 3

Lead 8

Pad 3

Pad 5

FX 1

100

Perc. A. S. Bass Lead 3 Lead 8 Pad 3 Pad 5 FX 1

101

Perc.

A.

S. Bass

Lead 3

Lead 8

Pad 3

Pad 5

FX 1

102

Perc.

A.

S. Bass

Lead 3

Lead 8

Pad 3

Pad 5

FX 1

103

Perc. A. S. Bass Lead 3 Lead 8 Pad 3 Pad 5 FX 1

104

Perc. S. Bass Rev. Cym. Lead 3 Lead 8 Pad 3 Pad 5 FX 1

107

Perc. 

E. Gtr. 

S. Bass 

Rev. Cym. 

Lead 3 

FX 1 

Cb. 

109

Perc. E. Gtr. A. S. Bass Rev. Cym. Orch. Hit Lead 3 Lead 8 Pad 3 Pad 5 FX 1 Cb.

110

111

Perc.

E. Gtr.

A.

S. Bass

Lead 3

Lead 8

Pad 3

Pad 5

FX 1

Cb.

112

Perc.

E. Gtr.

T	0	0
A	1	1
B	2	2

A.

S. Bass

Lead 3

Lead 8

Pad 3

Pad 5

FX 1

Cb.

113

Perc. E. Gtr. A. S. Bass Lead 3 Lead 8 Pad 3 Pad 5 FX 1 Cb.

114

115

Perc.

E. Gtr.

A.

S. Bass

Lead 3

Lead 8

Pad 3

Pad 5

FX 1

Cb.

116

117

Perc.

E. Gtr.

A.

S. Bass

Rev. Cym.

Orch. Hit

Lead 3

Lead 8

Pad 3

Pad 5

FX 1

Cb.

118

119

Perc.

E. Gtr.

A.

S. Bass

Lead 3

Lead 8

Pad 3

Pad 5

FX 1

Cb.

120

Perc.

E. Gtr.

T	0	0
A	1	1
B	2	2

A.

S. Bass

Lead 3

Lead 8

Pad 3

Pad 5

FX 1

Cb.

121

Perc.

E. Gtr.

A.

S. Bass

Lead 3

Lead 8

Pad 3

Pad 5

FX 1

Cb.

122

123

Perc.

E. Gtr.

A.

S. Bass

Lead 3

Lead 8

Pad 3

Pad 5

FX 1

Cb.

124

125

Perc.

E. Gtr.

A.

S. Bass

Rev. Cym.

Orch. Hit

Lead 3

Lead 8

Pad 3

Pad 5

FX 1

Cb.

126

127

Perc.

E. Gtr.

A.

S. Bass

Lead 3

Lead 8

Pad 3

Pad 5

FX 1

Cb.

128

Perc.

E. Gtr.

T	0	0
A	1	1
B	2	2

A.

S. Bass

Lead 3

Lead 8

Pad 3

Pad 5

FX 1

Cb.

129

Perc.

E. Gtr.

A.

S. Bass

Lead 3

Lead 8

Pad 3

Pad 5

FX 1

Cb.

130

Perc. E. Gtr. A. S. Bass Lead 3 Lead 8 Pad 3 Pad 5 FX 1 Cb.

131

Perc.

E. Gtr.

A.

S. Bass

Lead 3

Lead 8

Pad 3

Pad 5

FX 1

Cb.

132

133

Perc.

E. Gtr.

A.

S. Bass

Rev. Cym.

Orch. Hit

Lead 3

Lead 8

Pad 3

Pad 5

FX 1

Cb.

134

135

Perc.

E. Gtr.

A.

S. Bass

Lead 3

Lead 8

Pad 3

Pad 5

FX 1

Cb.

136

Perc.

E. Gtr.

T	0	0
A	1	1
B	2	2

A.

S. Bass

Lead 3

Lead 8

Pad 3

Pad 5

FX 1

Cb.

137

138

Perc.

E. Gtr.

T			
A	2	2	2
B	0	0	0

A.

S. Bass

Lead 8

Pad 3

Pad 5

FX 1

Cb.

139

The musical score consists of the following parts:

- Perc.**: A drum set with a complex rhythmic pattern of snare, hi-hat, and kick drums.
- E. Gtr.**: Electric guitar with a tab system. The first measure contains fret numbers 0, 0, 0 for strings T, A, and B. The second measure contains fret numbers 4, 4, 6 for strings T, A, and B.
- S. Bass**: Bass guitar with a melodic line in the bass clef.
- Rev. Cym.**: Reverb Cymbal with a long, sustained note.
- Lead 8**: Lead guitar with a melodic line in the treble clef.
- Pad 3**: Pad 3 with a sustained chord in the treble clef.
- Pad 5**: Pad 5 with a sustained chord in the treble clef.
- FX 1**: FX 1 with a sustained chord in the treble clef.
- Cb.**: Congas with a rhythmic pattern in the bass clef.

141

142

143

Perc.

E. Gtr.

T	0	0	0	0
A	2	2	1	1
B	2	2	2	2

A.

S. Bass

Lead 3

Lead 8

Pad 3

Pad 5

FX 1

Cb.

145

146

147

148

Perc.

E. Gtr.

T	4	4
A	4	4
B	6	6

A.

S. Bass

Rev. Cym.

Lead 3

Lead 8

Pad 3

Pad 5

FX 1

Cb.

149

Perc. E. Gtr. A. S. Bass Rev. Cym. Orch. Hit Lead 3 Lead 8 Pad 3 Pad 5 FX 1 Cb.

150

151

Perc.

E. Gtr.

T	0	0	0	0
A	2	2	1	1
B	2	2	2	2

A.

S. Bass

Lead 3

Lead 8

Pad 3

Pad 5

FX 1

Cb.

153

154

155 131 = 143,570

Perc.

E. Gtr.

S. Bass

Lead 3

Lead 8

Pad 3

Pad 5

FX 1

Cb.

= 143,570

156

Perc.

E. Gtr.

T	4	4
A	4	4
B	6	6

A.

S. Bass

Rev. Cym.

Lead 3

Lead 8

Pad 3

Pad 5

FX 1

Cb.

114,450067 = 129,809998 = 117,629990
 140,970064 = 135,390060 = 125,750046 = 120,160049 = 115,800029 = 111,560018
 139,949844 = 136,910034 = 127,269915 = 124,220001 = 112,500000 = 113,560018
 143,000137 = 137,419891 = 127,769943 = 114,079923 = 116,099968 = 115,090027
 143,500168 = 130,310135 = 124,730011 = 119,149986 = 115,090027

157

Perc.

E. Gtr.

A.

S. Bass

Rev. Cym.

Orch. Hit

Lead 3

Lead 8

Pad 3

Pad 5

Pad 6

FX 1

Cb.

132,160049

130,940033

129,719910

- S. Bass:** Shows a single bass note with a long, curved line above it, indicating a sustained or glissando effect.
- Pad 5:** Features a complex texture with multiple overlapping lines and a dense cluster of notes at the beginning.

E. Gtr. 4 4 2 2 0

T
A
B

S. Bass

Lead 8

Pad 3

Pad 5

Pad 6

FX 1

Cb.

E. Gtr. 

S. Bass 

Lead 8 

Pad 1 

Pad 3 

Pad 5 

Pad 6 

FX 1 

Cb. 

165

167

Sonique - Sky

Percussion

♩ = 143,000137

8

10

12

14

16

18

21

23

25

27

V.S.

29

31

33

35

37

40

43

46

49

52

77

80

83

86

89

92

94

96

98

101

104

107

111

114

117

120

123

126

129

132

V.S.

Percussion

135

138

141

144

147

150

153

156

166

Sonique - Sky

7-string Electric Guitar

♩ = 143,000137

35

E					
T		2	2		
A	-----				
B		6	6	2	2
A		4	4	0	0
B		4	4		2
A					2

40

T	0	0		0	0	0		
A	1	1	6	6	2	2	2	0
B	2	2	4	4	0	0	0	2
			4	4				4
								4
								6

45

T			0	0				
A	6	6	2	2	2	2	2	2
B	4	4	0	0	2	2	1	1
	4	4			2	2	6	6
							4	4
							0	0

51

23

T	0	0	0					
A	2	2	2	4	4	-----		
B				4	4		2	2
				6	6			6
								4
								4

78

T			0	0				
A	2	2	2	2	1	1	6	6
B	0	0	2	2	2	2	4	4
							4	4
							2	2
							0	0

83

T	0	0	0					
A	2	2	2	4	4	6	6	2
B				4	4	4	4	0
				6	6	4	4	2
						0	0	2
								1
								2

89

T						0	0	0
A	6	6	2	2	2	0	0	0
B	4	4	0	0	0	2	2	2
	4	4						
								4
								4
								6

93

9

T								
A						-----		
B	4	4	4	4	4			

T				0 0	0 0
A			2 2	2 2	1 1
B	4 4	4	4 4	2 2	2 2

113

T			0 0 0	4 4	
A	6 6	2 2 2	0 0 0	4 4	
B	4 4	0 0 0	2 2 2	6 6	6 6

118

T		0 0	0 0		2 2 2
A	2 2	2 2	1 1	6 6	2 2 2
B	0 0	2 2	2 2	4 4	0 0 0

123

T	0 0 0	4 4		0 0	0 0
A	2 2 2	4 4	6 6	2 2	1 1
B		6 6	4 4	0 0	2 2

129

T			0 0 0	4 4	
A	6 6	2 2 2	0 0 0	4 4	
B	4 4	0 0 0	2 2 2	6 6	6 6

134

T		0 0	0 0		2 2 2
A	2 2	2 2	1 1	6 6	2 2 2
B	0 0	2 2	2 2	4 4	0 0 0

139

T	0 0 0	4 4		0 0	0 0
A	2 2 2	4 4	6 6	2 2	1 1
B		6 6	4 4	0 0	2 2

145

T			0 0 0	4 4	
A	6 6	2 2 2	0 0 0	4 4	
B	4 4	0 0 0	2 2 2	6 6	6 6

150

T		0 0	0 0		2 2 2
A	2 2	2 2	1 1	6 6	2 2 2
B	0 0	2 2	2 2	4 4	0 0 0

155

T	0 0 0	4 4		11	11 7 7	4	7
A	2 2 2	4 4					
B		6 6					

	7	4	4		4	4	2	2	0	0	2	2
T												
A												
B												

	2	0	0	0	1	1	1					
T												
A							4	4	4	4	4	
B												

Sonique - Sky

Alto

♩ = 143,000137

36

40

43

46

50

54 **19**

78

82

85

89

V.S.

92

2

97

100

103

5

112

115

118

122

125

2

128

131

134

137

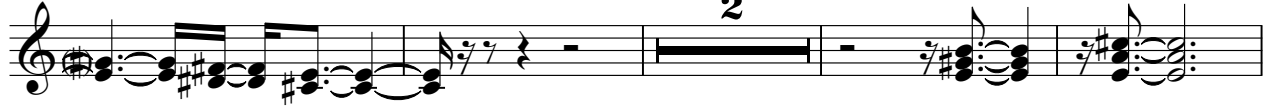

143

148

152

♩ = 143,500

156

Synth Bass

Sonique - Sky

♩ = 143,000137

8

11

14

16

12

30

32

34

36

38

41

V.S.

44

47

50

53

55

57

60

63

66

68

70

72

74

76

78

81

84

87

90

93

V.S.

96

98

101

103

106

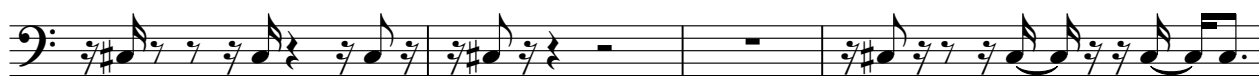

110

113

116

119

122

125

128

131

134

137

140

142

145

148

151

V.S.

154

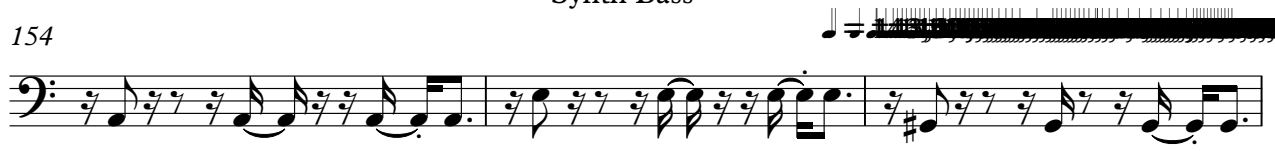

157

162

Synth Voice

Sonique - Sky

♩ = 143,000137

29

33

24

60

65

70

73

77

78

12

Reverse Cymbals

Sonique - Sky

♩ = 143,000137

15 18

36 14

54 22 14

93 2 6

104 2

110 6 6

125 6 6

140 6

150 5 11

♩ = 143,000137

36 15

54

23 15

94

15 7

118

7 7

134

7 7

150

5 11

Lead 3 (Calliope)

Sonique - Sky

♩ = 143,000137

4

9

13

2

18

21

25

28

31

35

39

V.S.

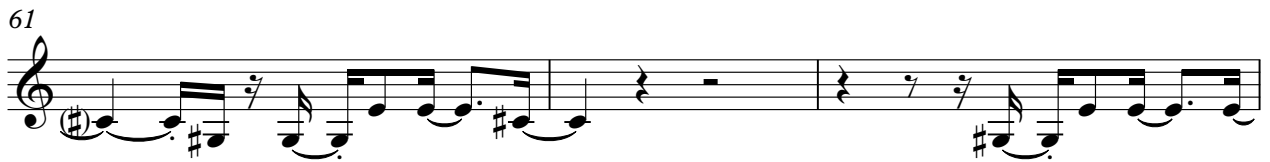
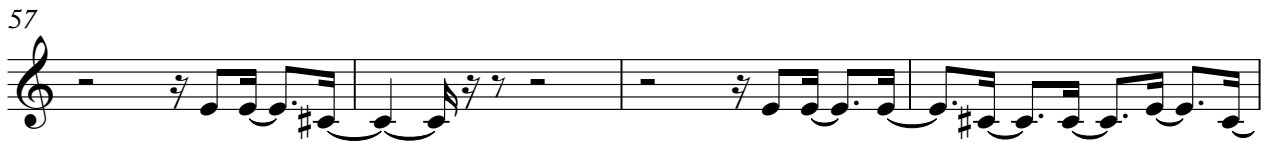

82

86

89

93

97

100

104

108

112

116

Lead 3 (Calliope)

119

122

126

130

133

137

143

146

149

152

Lead 3 (Calliope)

5

155

11

Lead 8 (Bass + Lead)

Sonique - Sky

♩ = 143,000137

3

5

7

9

11

13

15

16

20

Lead 8 (Bass + Lead)

77

79

81

83

85

87

89

91

93

95

V.S.

Lead 8 (Bass + Lead)

120

122

124

126

128

130

132

134

136

138

Lead 8 (Bass + Lead)

140

142

144

146

148

150

152

154

♩ = 143,500

156

158

160

162

164

♩ = 143,000137

32

36

36

75

78

157

7

166

Pad 3 (Polysynth)

Sonique - Sky

♩ = 143,000137

V.S.

Pad 3 (Polysynth)

21

23

25

27

29

31

33

35

39

43

48

52

54

56

58

60

62

64

66

68

V.S.

Pad 3 (Polysynth)

99

101

103

105

112

116

121

125

130

135

V.S.

139

144

148

153

157

159

161

163

Pad 5 (Bowed)

Sonique - Sky

♩ = 143,000137

V.S.

47

51

57

63

68

73

78

83

87

91

99

103

4

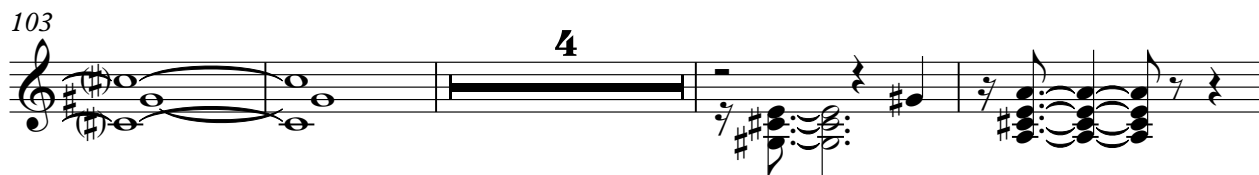

111

115

119

123

127

131

135

139

143

147

151

155

160

164

Pad 6 (Metallic)

Sonique - Sky

♩ = 143,000137

2

Pad 6 (Metallic)

157

159

161

163

FX 1 (Rain)

Sonique - Sky

♩ = 143,000137

6

11

16

21 **10**

36

40

45

50

55

V.S.

119

124

129

134

139

145

150

155

161

Contrabass

Sonique - Sky

♩ = 143,000137

20

23

26

29

32

35

24

61

64

67

70

V.S.

73

76

28

106

110

113

116

119

122

125

128

Contrabass

131

134

137

140

143

146

149

152

155

159

139,49865 = 121,18054 = 119,97009
 = 138,94033 = 121,19086
 = 110,44063
 = 115,09027

163

Gunshot

Sonique - Sky

♩ = 143,000137

8

12

16

138

155

12